



World Meteorological Organization

Weather • Climate • Water

South East Europe Flash Flood Guidance (SEEFFG) System A Case Study: 6-8 March 2016 Flash Flood Events



Flash Flood Warning Flow Chart

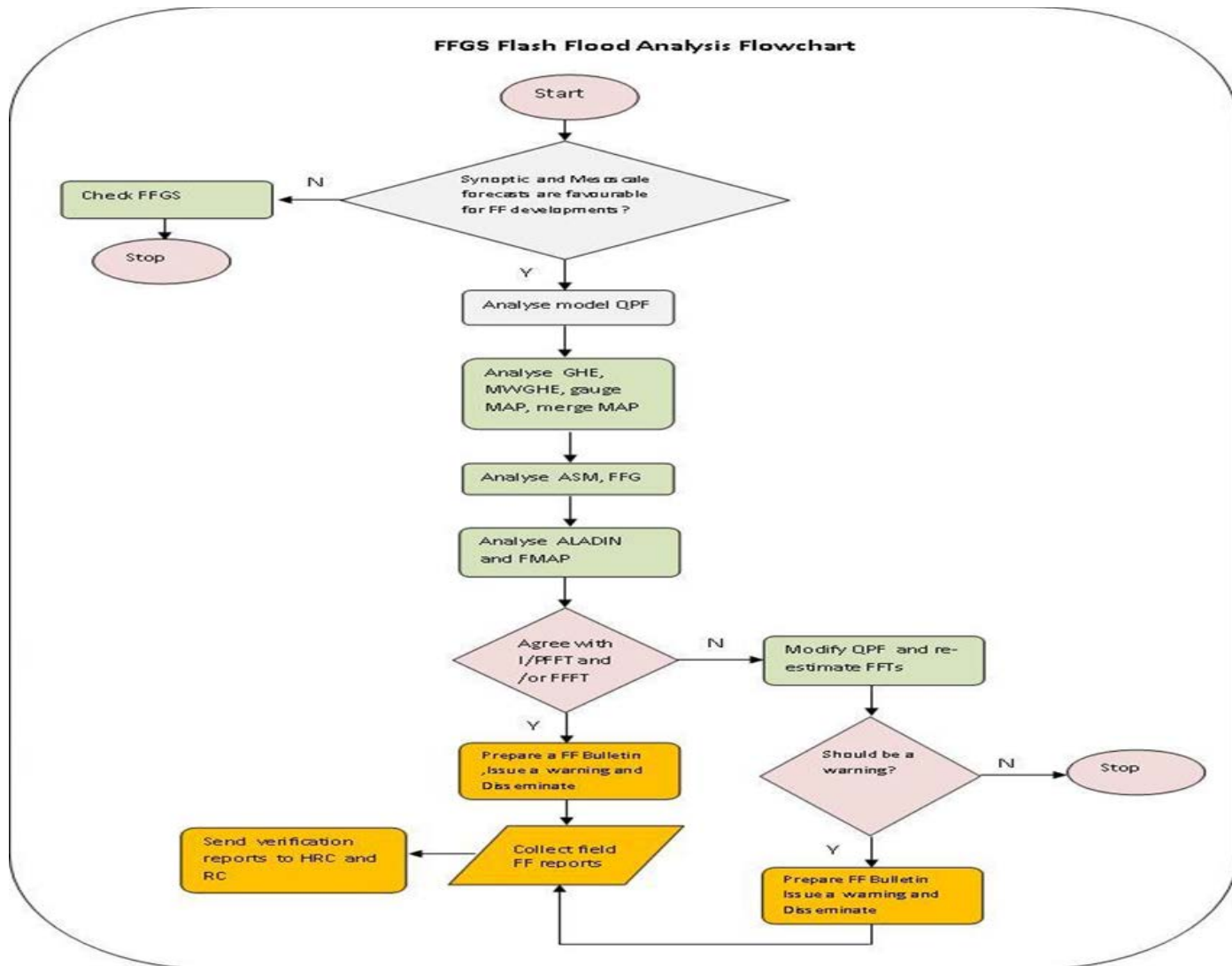

ECMWF Surface Pressure + 850 hPa Temperature 6-7 March 2016 00 and 12 UCT

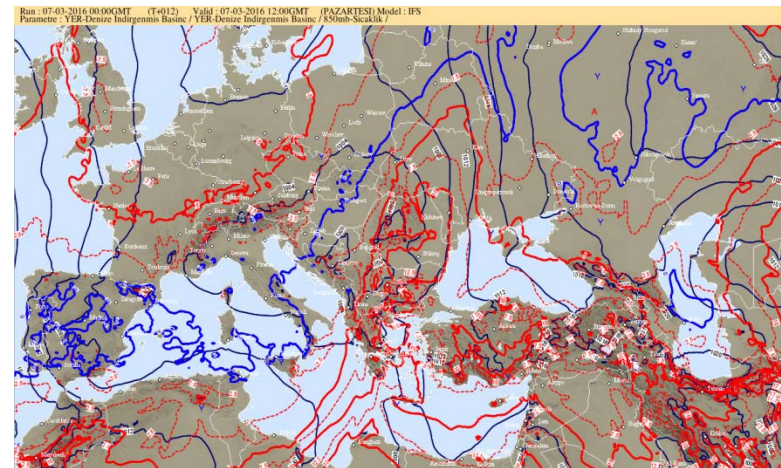
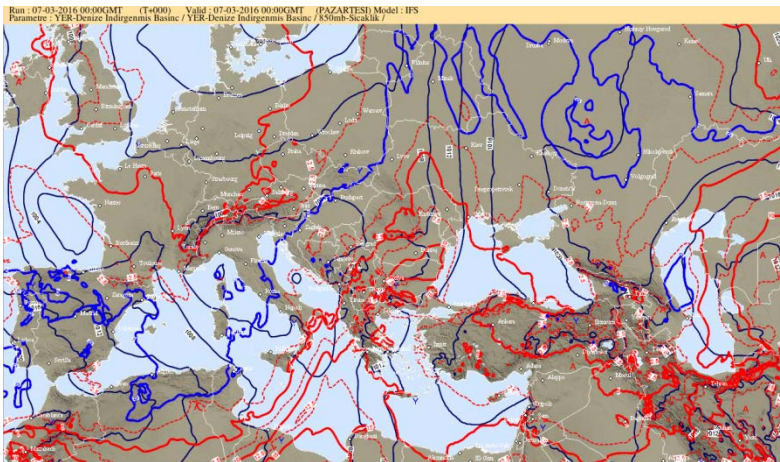
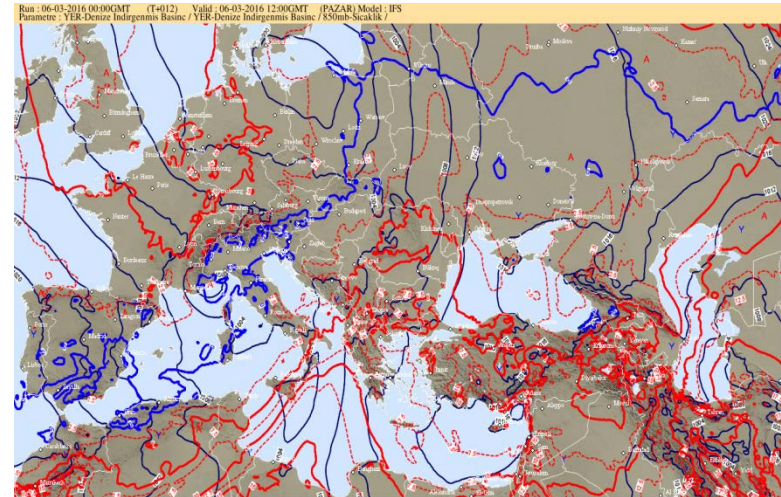
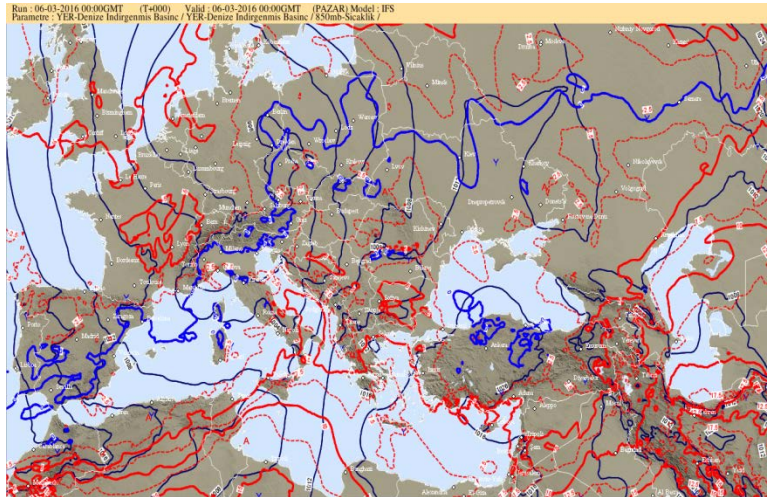

ECMWF 850 hPa Charts 6-7 March 2016 00 and 12 UCT

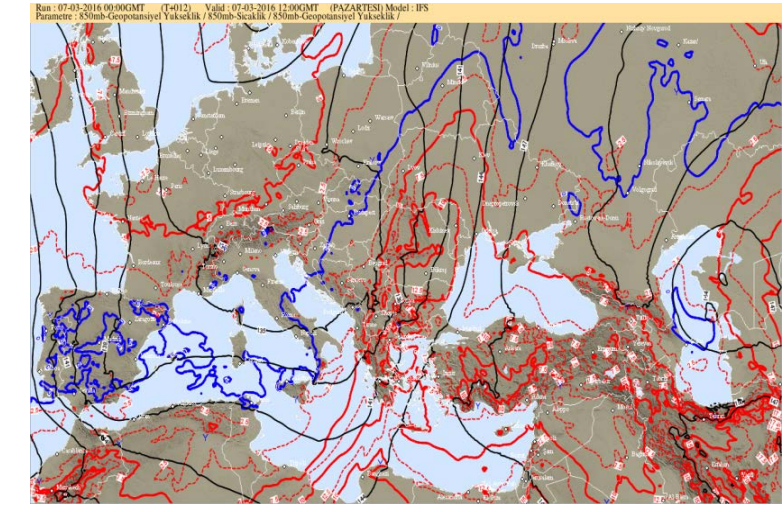
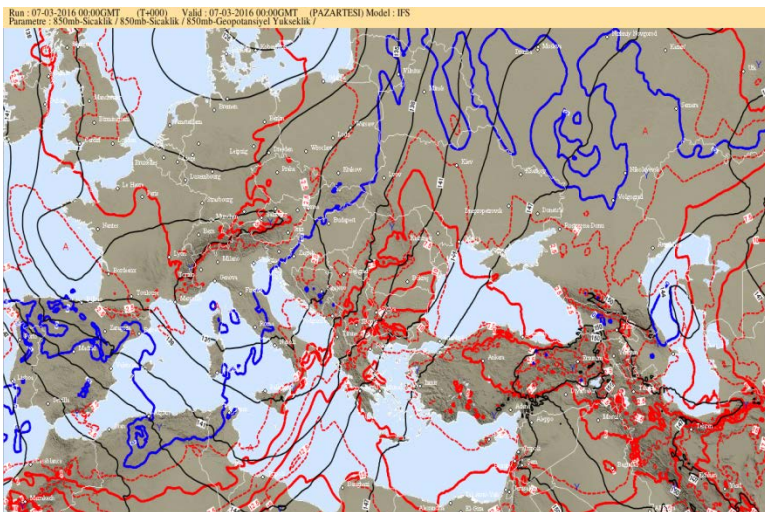
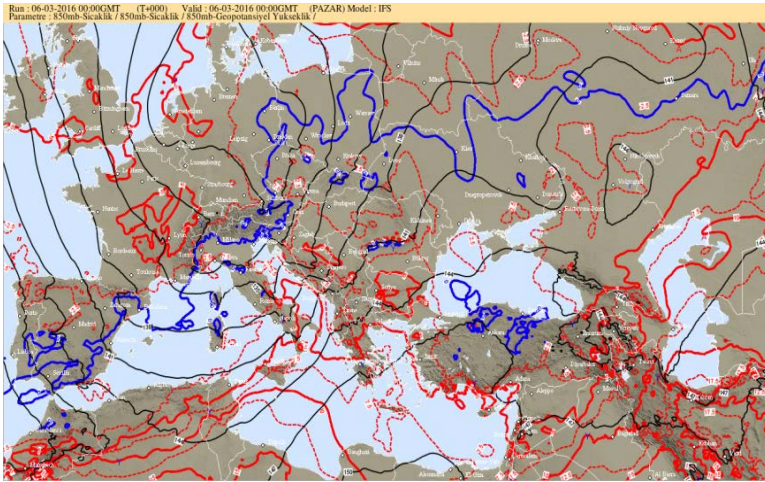

ECMWF 500 hPa Charts 6-7 March 2016 00 and 12 UCT

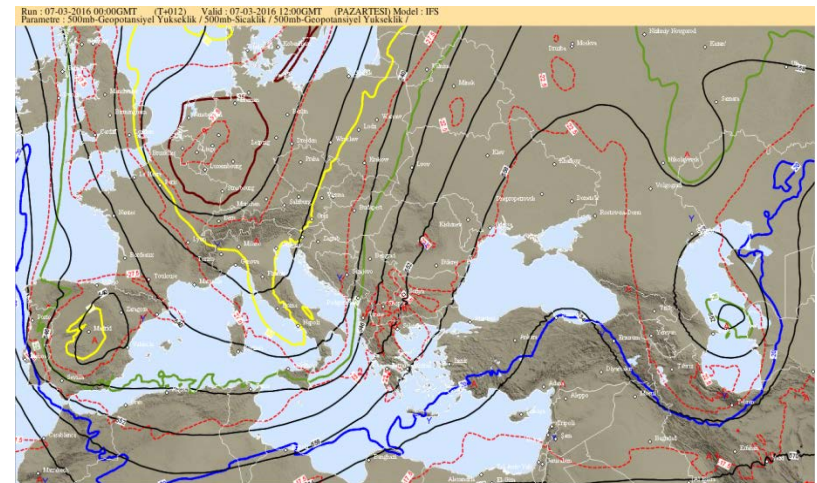
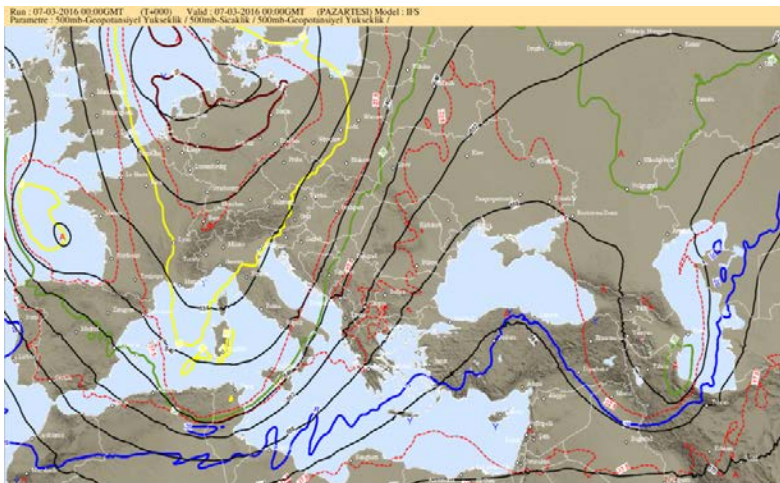
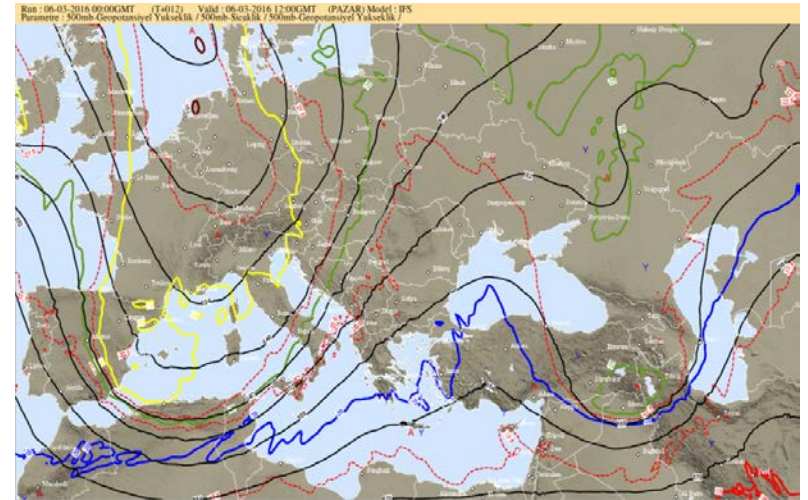

ECMWF Jet 6-7 March 2016 00 and 12 UCT

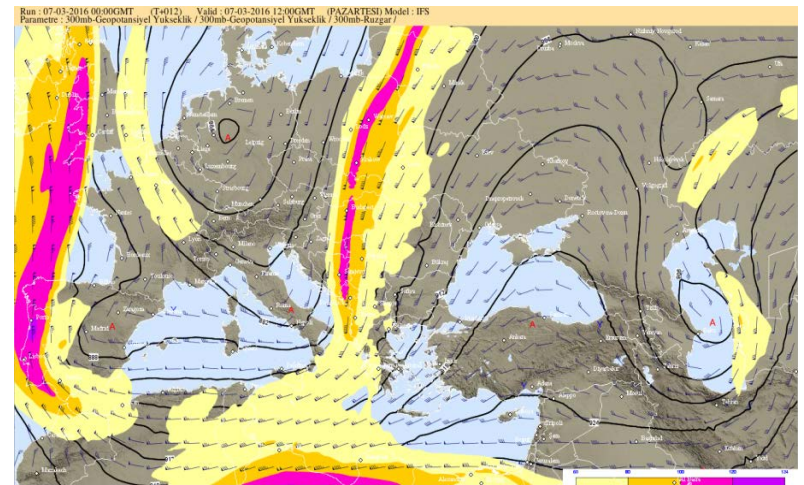
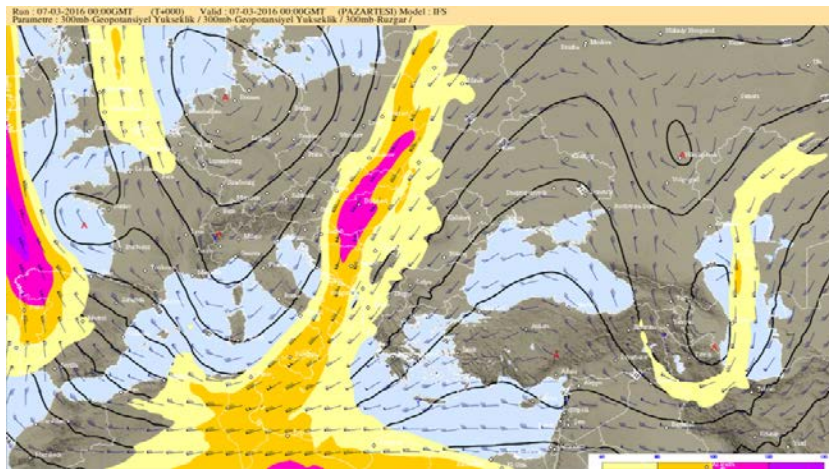
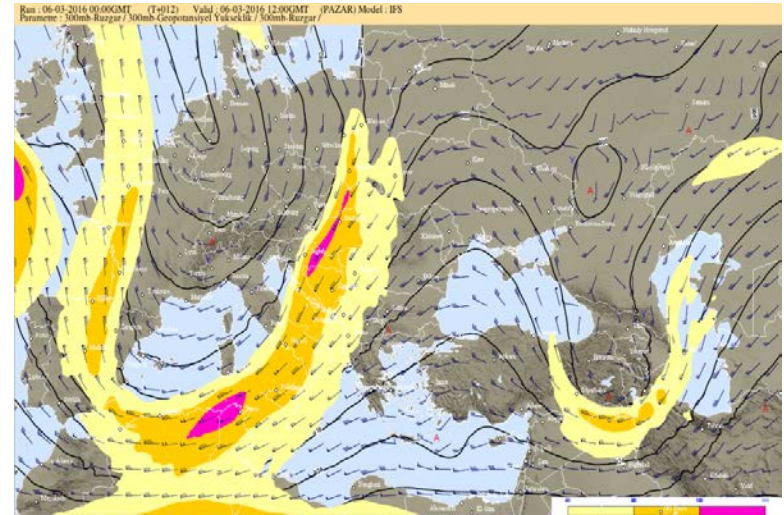
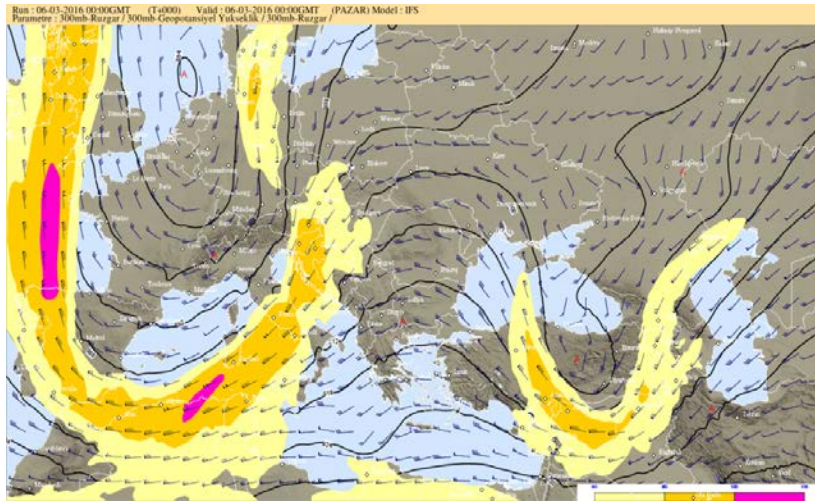

ECMWF Instability 6-7 March 2016 00 and 12 UCT

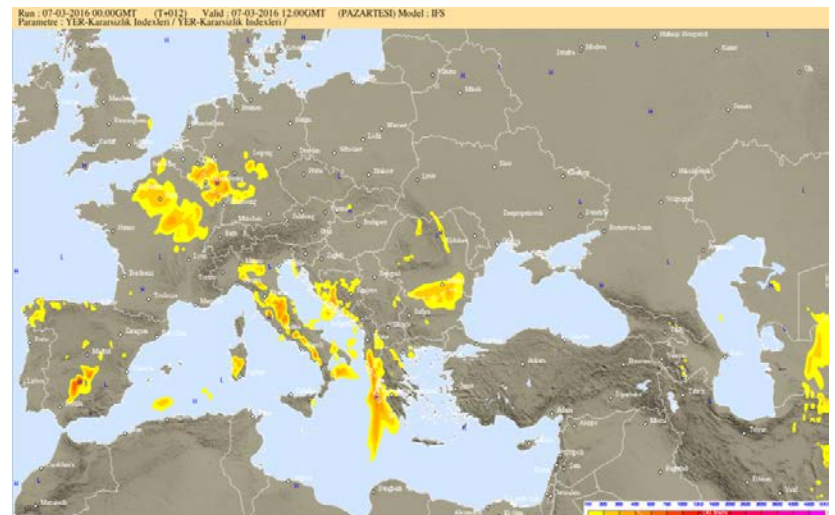
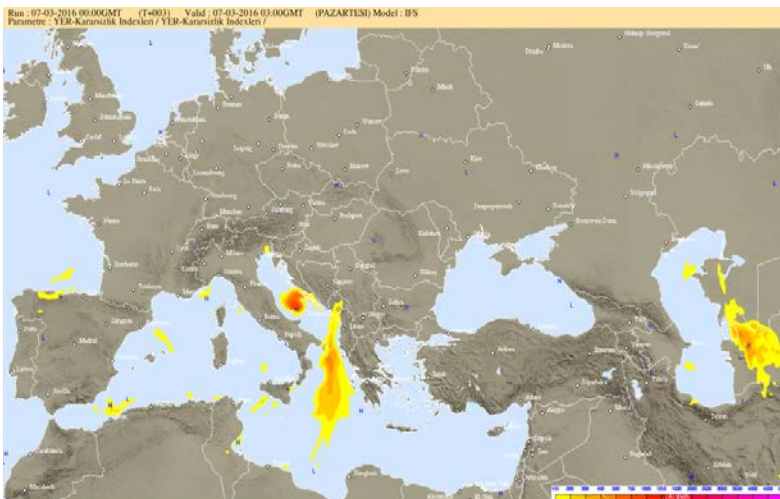
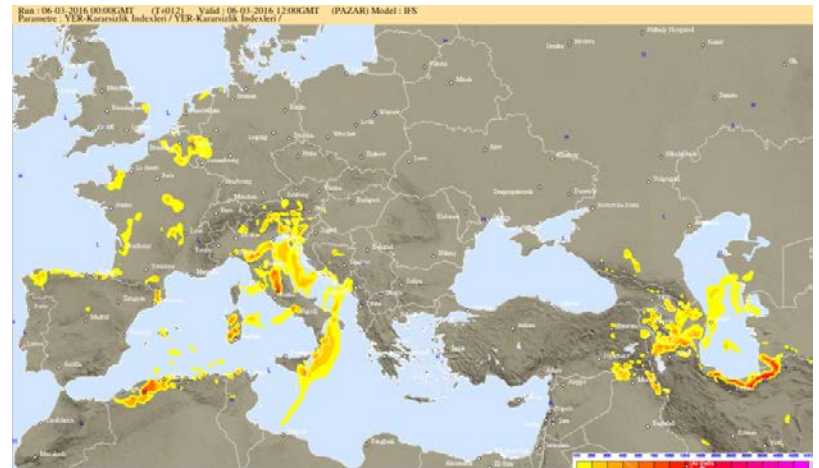

ECMWF 00+6-hr Precipitation 6 March 2016

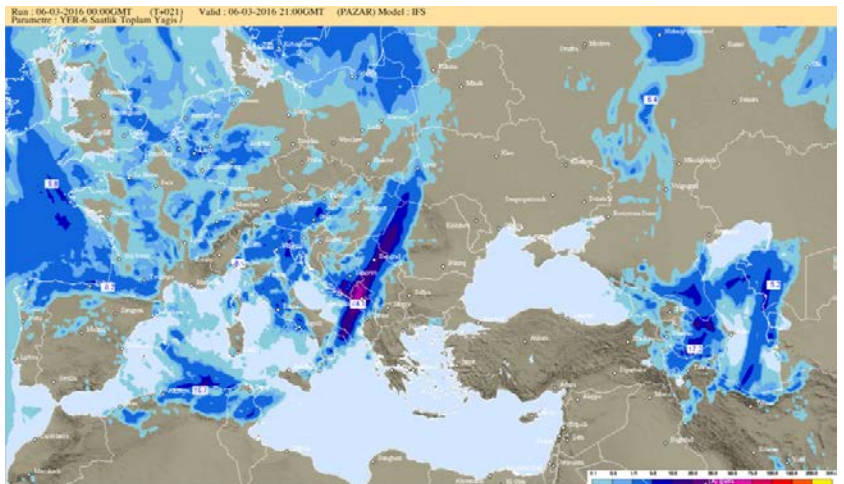
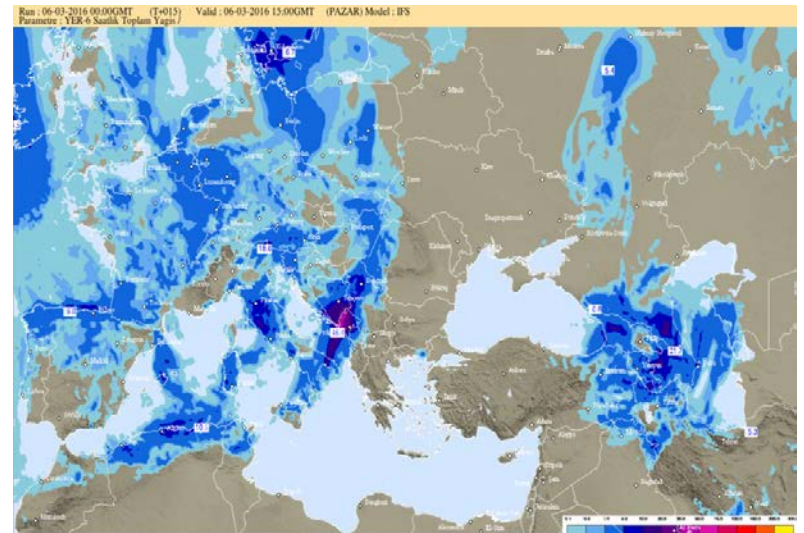
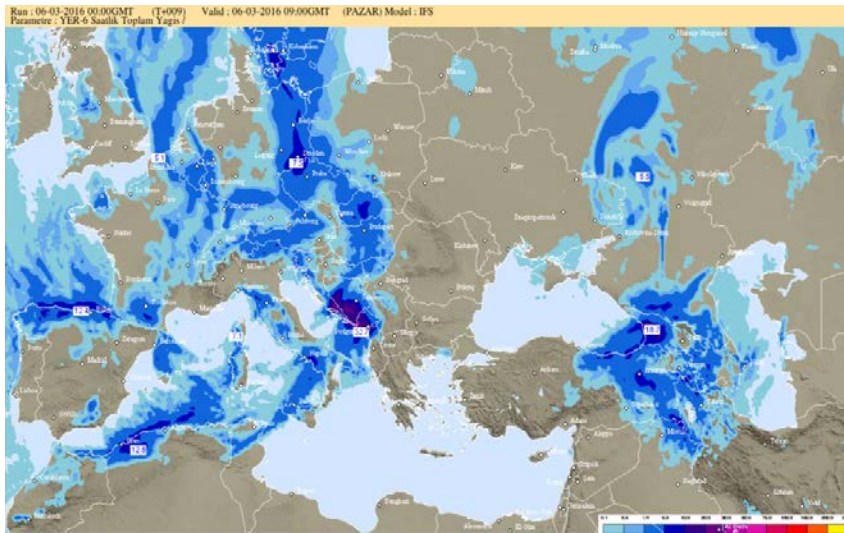

ECMWF 00+6-hr Precipitation 6 March 2016

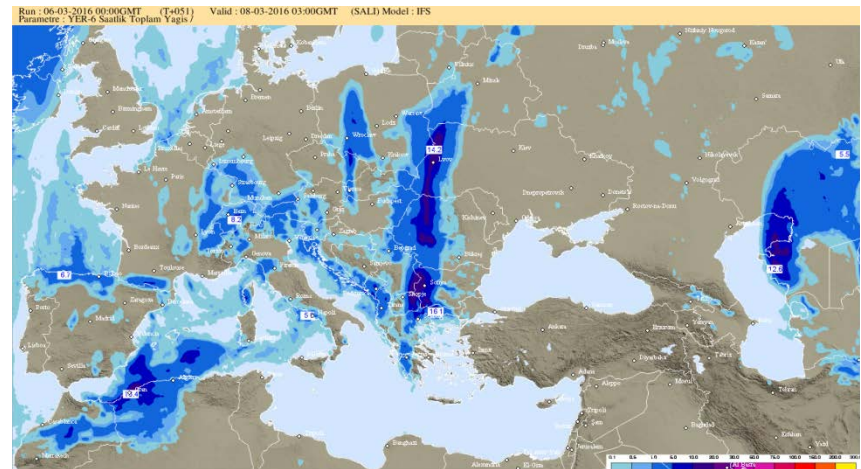
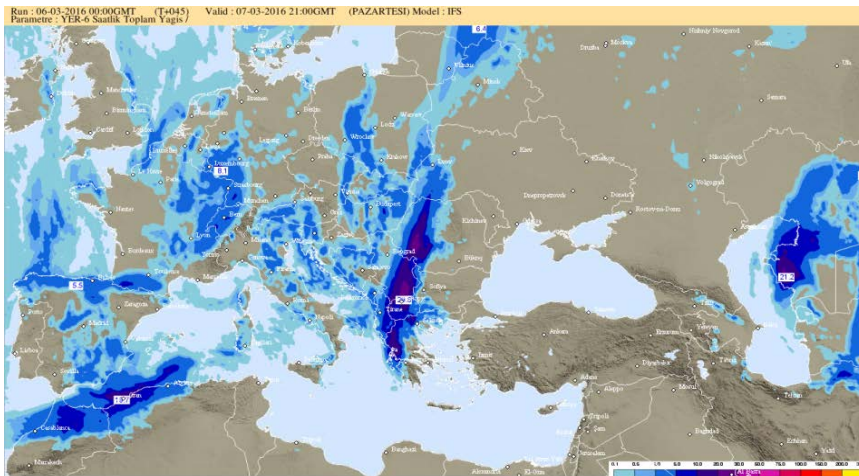
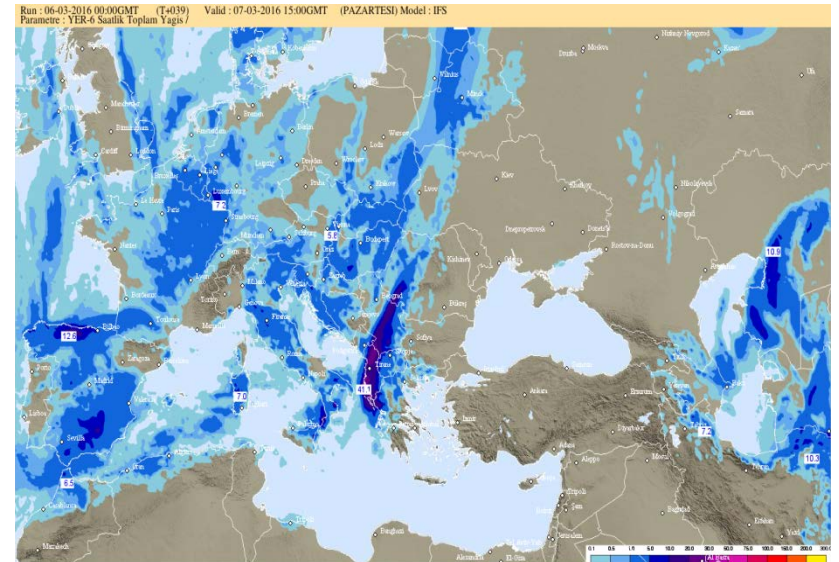
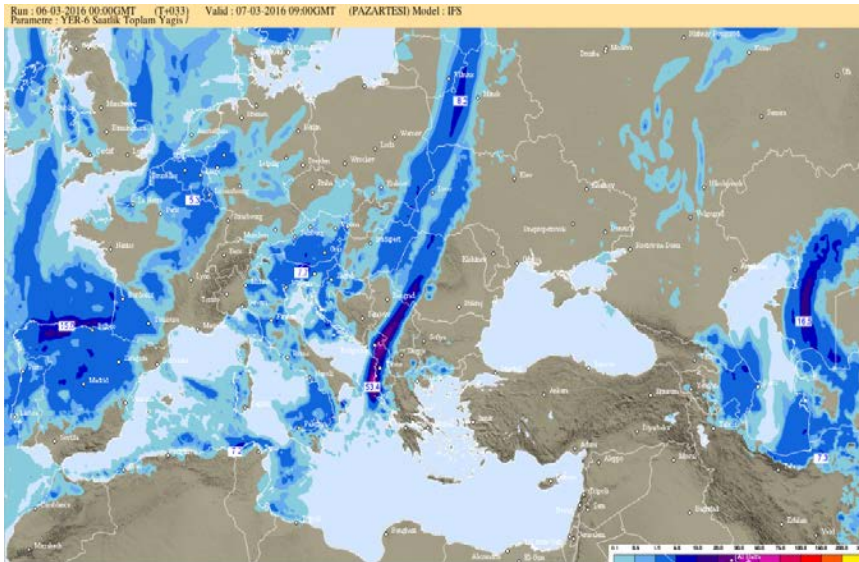

WRF 00+6-hr Precipitation 6 March 2016

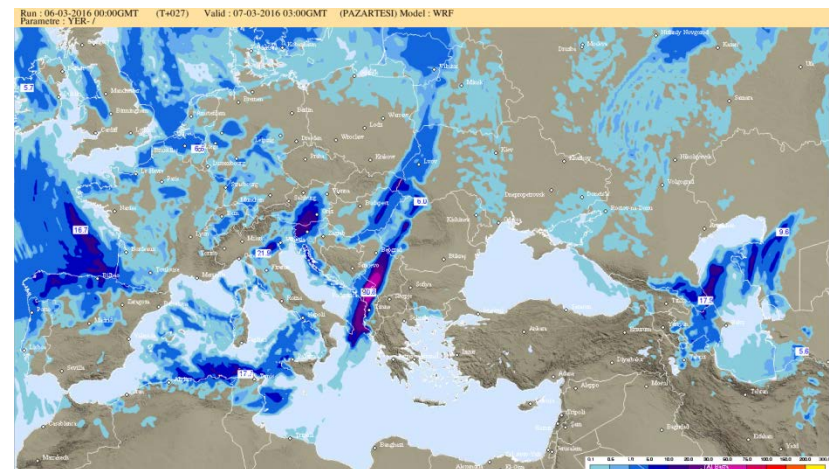
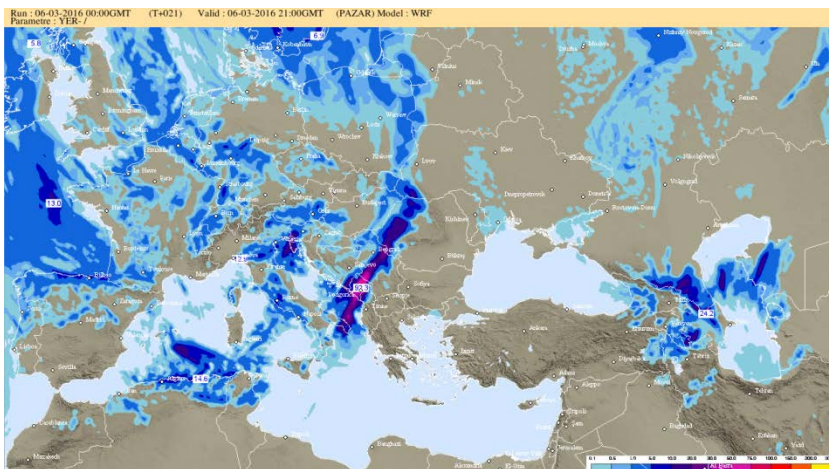
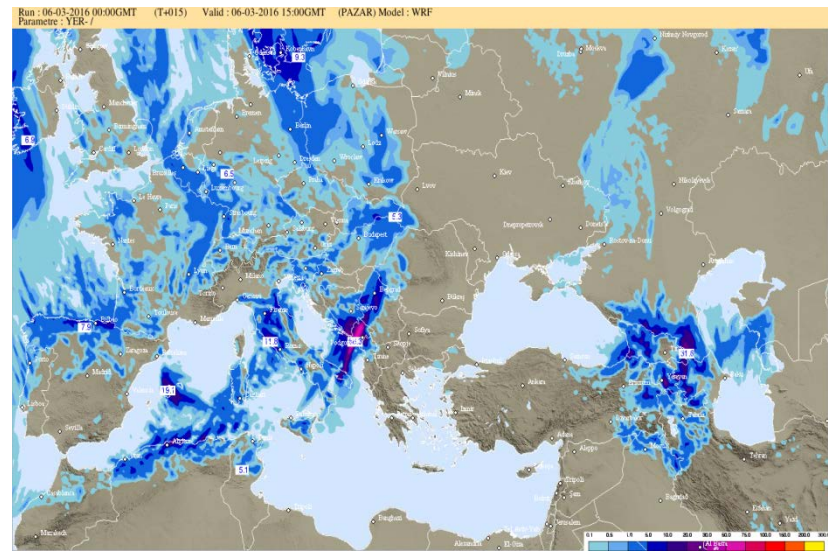
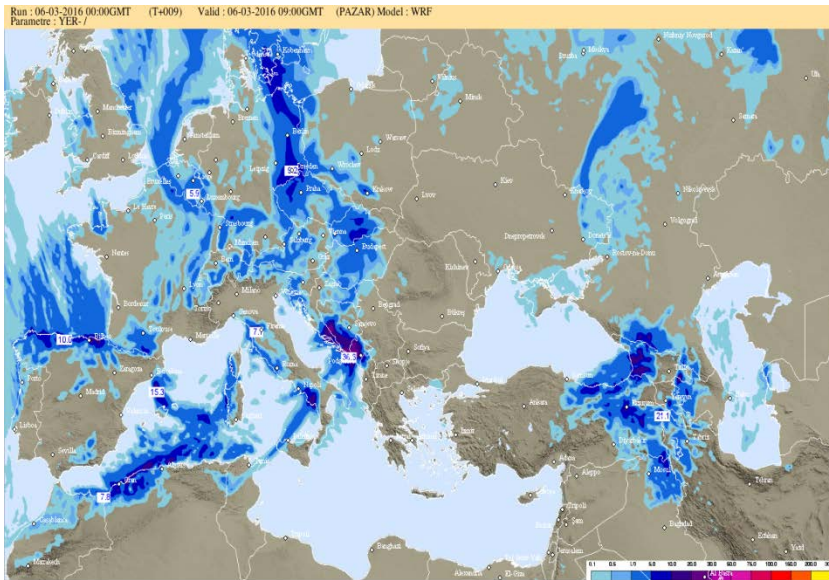

WRF 00+6-hr Precipitation 6 March 2016

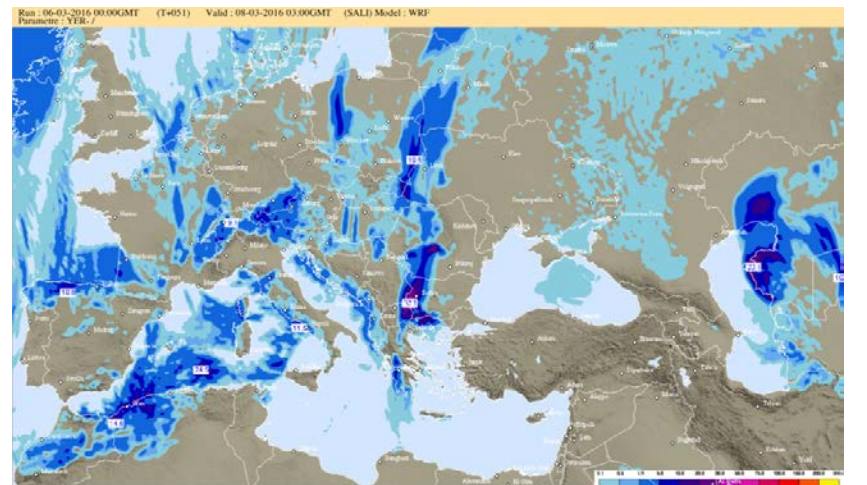
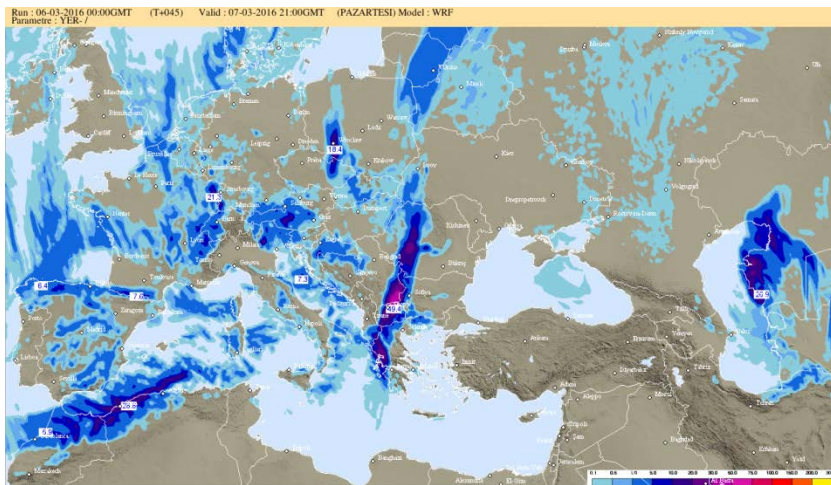
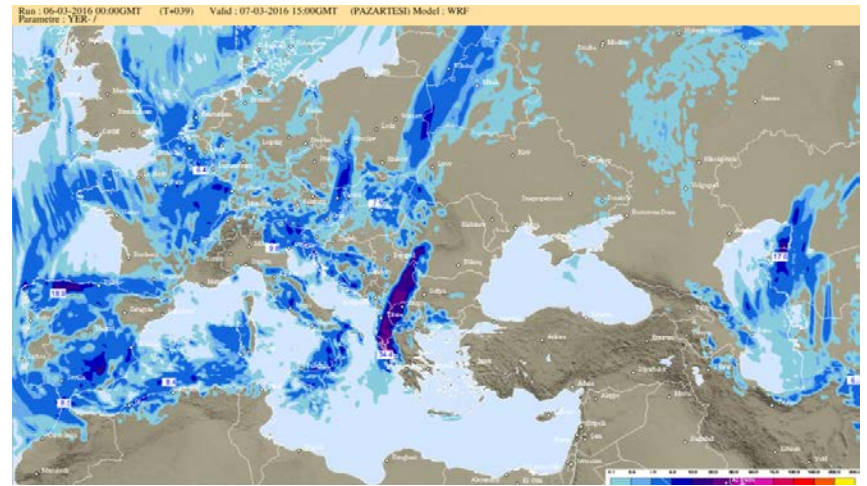
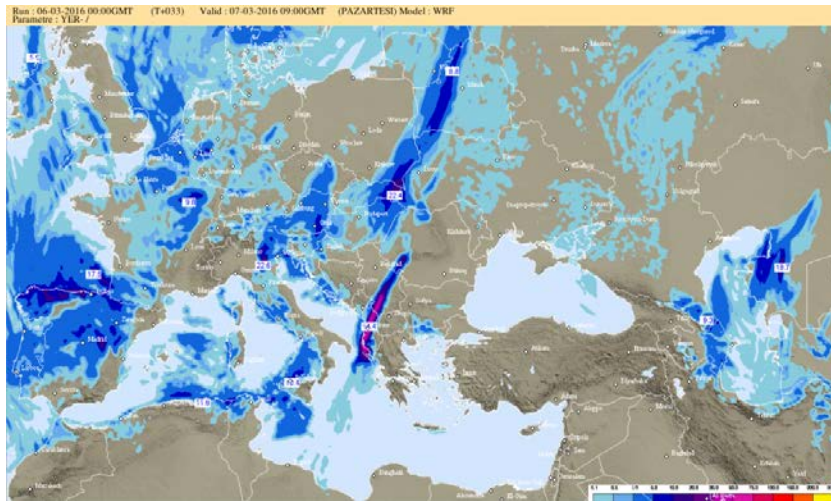

Comparison of ECMWF and WRF Precipitation Forecasts

Date & Time 06032016 00 +6 hr interval	ECMWF Precipitation Forecast (mm)	WRF Precipitation Forecast (mm)
00 UCC	32.7	36.9
06UTC	46.4	68.3
12 UTC	44.1	92.3
18 UTC	39.9	90.6
00 UTC	53.4	54.4
06 UTC	41.1	34.4
12 UTC	29.8	49.4
18 UTC	16.1	33.1













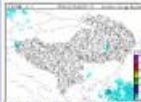
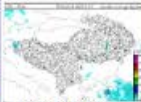

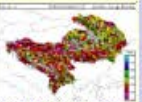

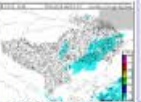
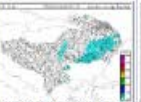
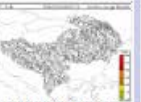

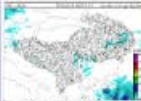

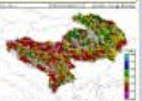
SEEFFG Products:05032016 00UTC

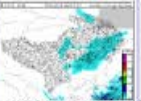
SEEFFG - Southeast Europe Flash Flood Guidance System

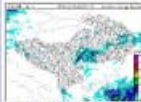
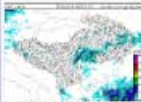
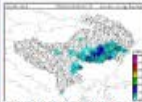
Current Date: 2016-07 11:41 UTC

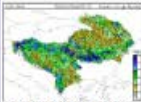
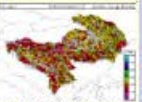
Nav Date: 2016-03-05 00:00 UTC

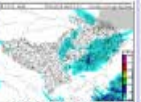
Year: 2016 Month: 03 Day: 05 Hour: 00 REGION: Southeast Europe Regional

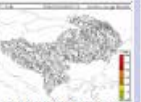
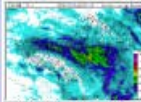
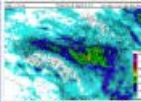
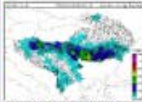
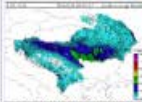
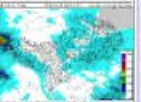
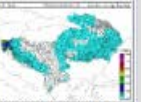
DT	MWGHE Precipitation	GHE Precipitation	Gauge MAP	Merged MAP	ASM	FFG	IFFT	PFFT	ALADIN Forecast	FMAP	FFFT
01-hr	 2016-03-05 00:00 UTC Text view	 2016-03-05 00:00 UTC Text view		 2016-03-05 00:00 UTC Text view		 2016-03-05 00:00 UTC Text view	 2016-03-04 19:00 UTC Text view	 2016-03-05 00:00 UTC Text view	 2016-03-05 00:00 UTC	 2016-03-05 00:00 UTC Text view	 2016-03-05 00:00 UTC Text view
03-hr	 2016-03-05 00:00 UTC Text view	 2016-03-05 00:00 UTC Text view		 2016-03-05 00:00 UTC Text view		 2016-03-05 00:00 UTC Text view	 2016-03-04 21:00 UTC Text view	 2016-03-05 00:00 UTC Text view	 2016-03-05 00:00 UTC	 2016-03-05 00:00 UTC Text view	 2016-03-05 00:00 UTC Text view
06-hr	 2016-03-05 00:00 UTC Text view	 2016-03-05 00:00 UTC Text view	 2016-03-05 00:00 UTC Text view	 2016-03-05 00:00 UTC Text view	 2016-03-05 00:00 UTC Text view	 2016-03-05 00:00 UTC Text view	 2016-03-05 00:00 UTC Text view	 2016-03-05 00:00 UTC Text view	 2016-03-05 00:00 UTC	 2016-03-05 00:00 UTC Text view	 2016-03-05 00:00 UTC Text view
24-hr	 2016-03-05 00:00 UTC Text view	 2016-03-05 00:00 UTC Text view	 2016-03-05 00:00 UTC Text view	 2016-03-05 00:00 UTC Text view					 2016-03-05 00:00 UTC	 2016-03-05 00:00 UTC Text view	



SEEFFG Products:05032016 12UTC

SEEFFG - Southeast Europe Flash Flood Guidance System

Current Date: 2016-05-07 11:47 UTC

Nav Date: 2016-03-05 12:00 UTC

Year: 2016 Month: 03 Day: 05 Hour: 12 REGION: Southeast Europe Regional

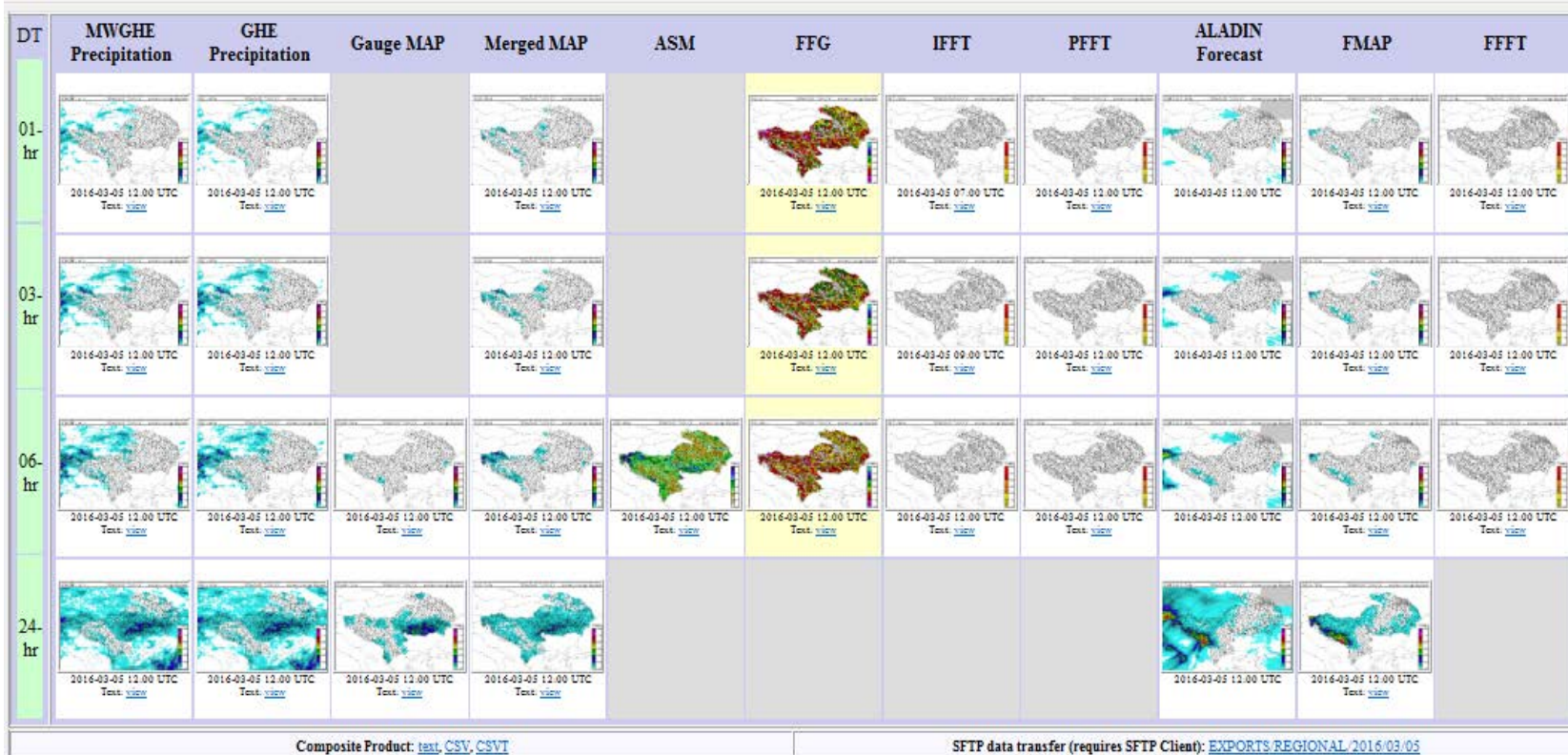

SEEFFG Products:05032016 18UTC

SEEFFG - Southeast Europe Flash Flood Guidance System

Current Date: 2016-05-07 12:28 UTC

Nav Date: 2016-03-05 18:00 UTC

Year: 2016 Month: 03 Day: 05 Hour: 18 REGION: Southeast Europe Regional

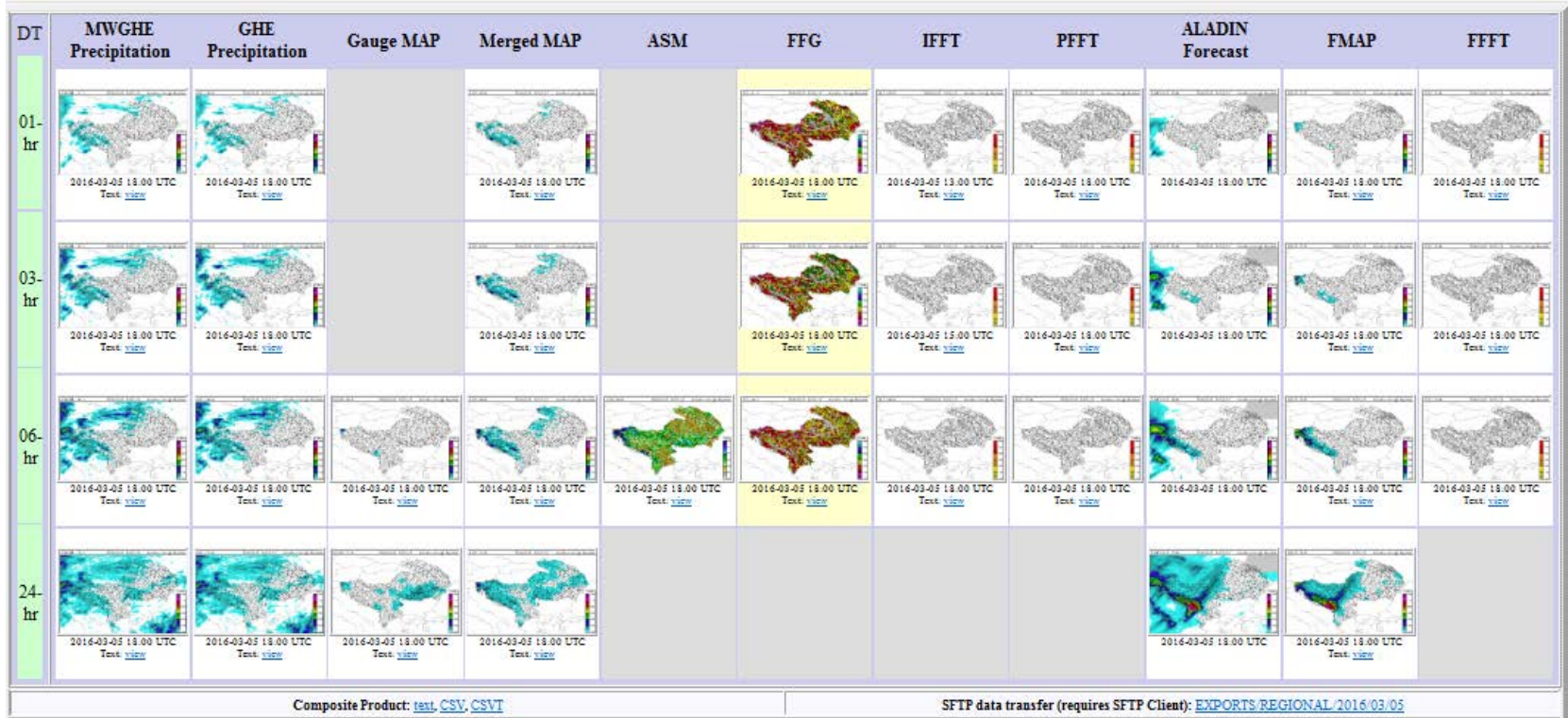

SEEFFG Products:05032016 18UTC

SEEFFG - Southeast Europe Flash Flood Guidance System

Current Date: 2016-05-07 13:57 UTC

Nav Date: 2016-03-06 00:00 UTC

Year: 2016 Month: 03 Day: 06 Hour: 00 REGION: Southeast Europe Regional

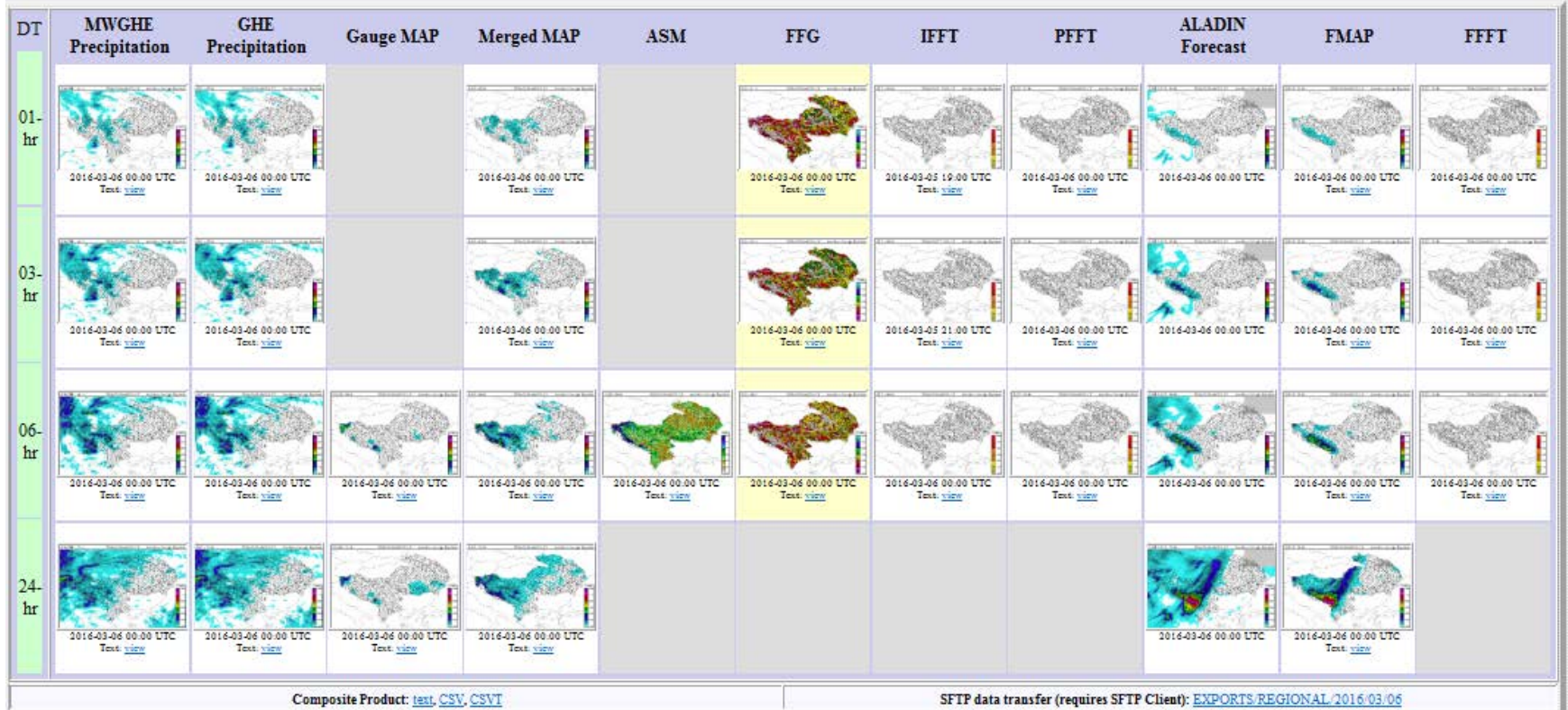

SEEFFG Products: ASM 6-hr 05-06032016

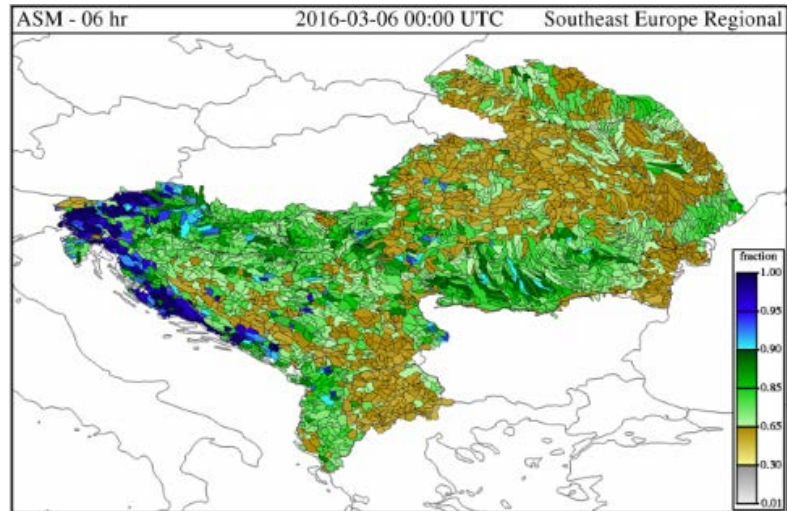
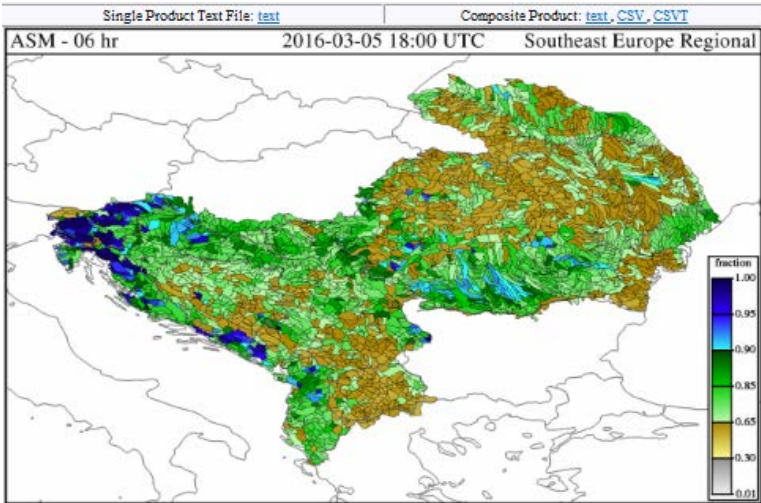
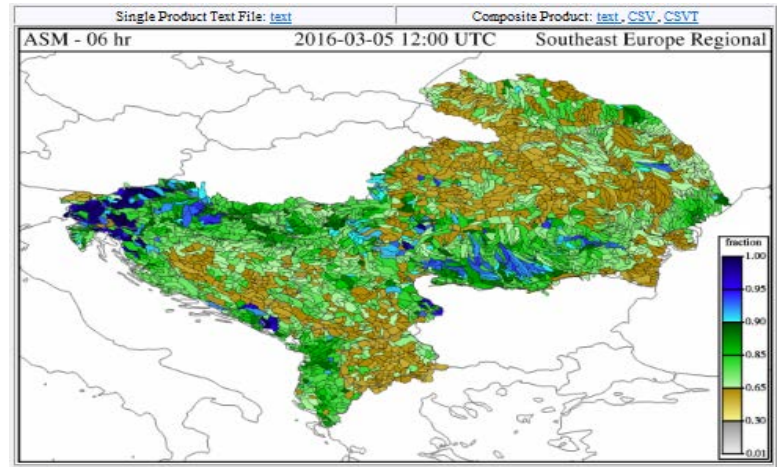
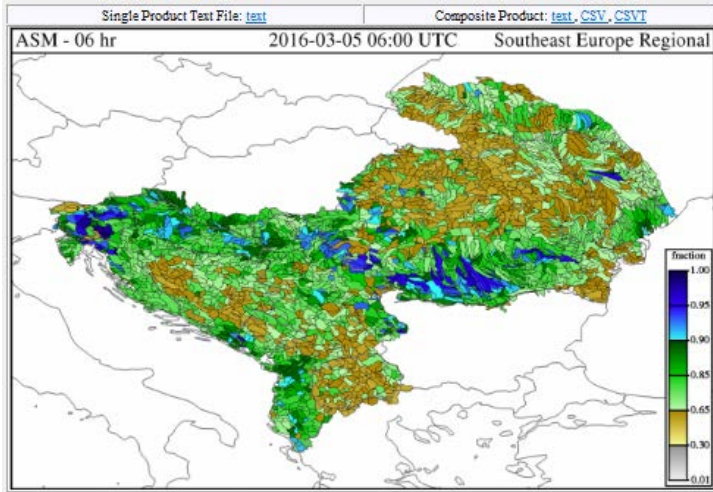

SEEFFG Products: FFG 6-hr 05-06032016

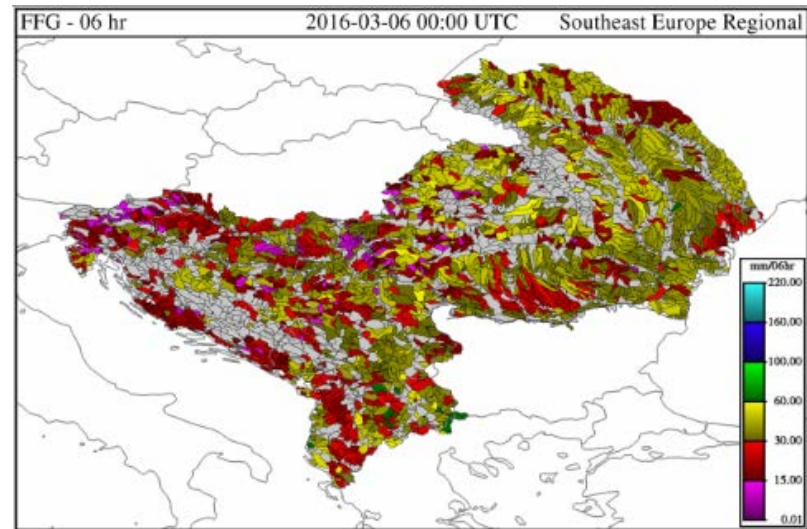
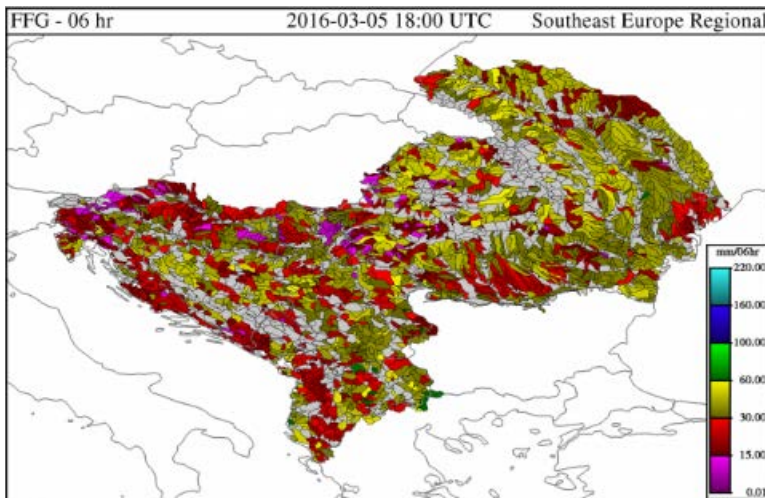
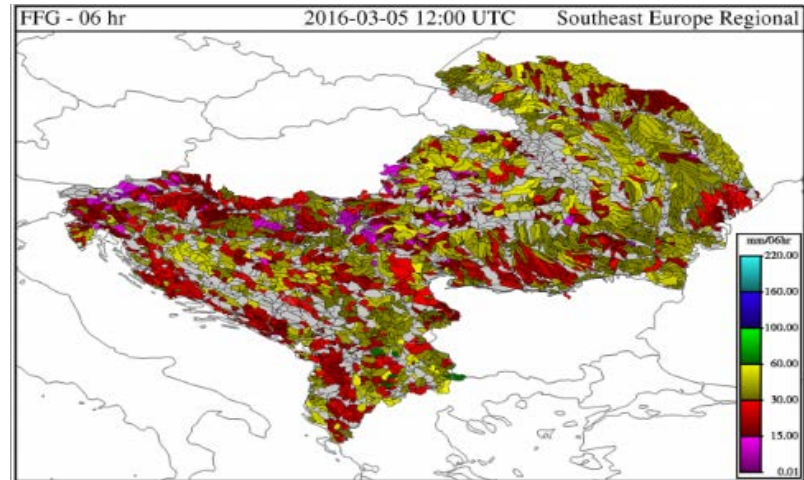
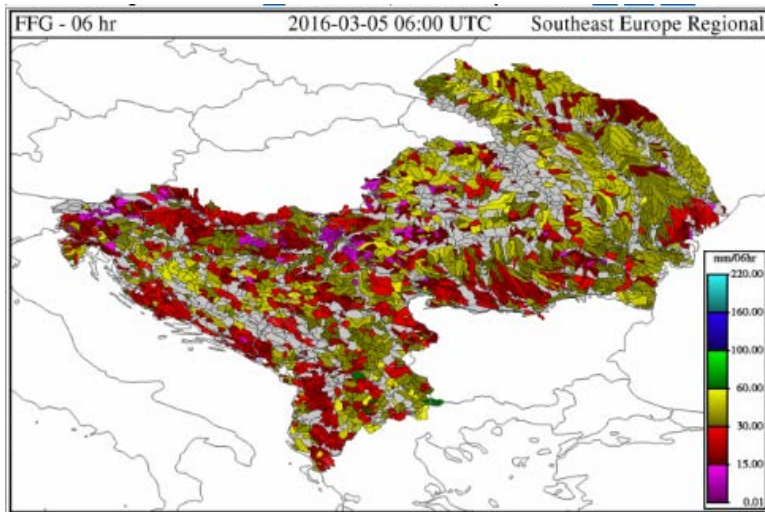

SEEFFG Products: FMAP 6 & 24-hr 06032016 00UTC

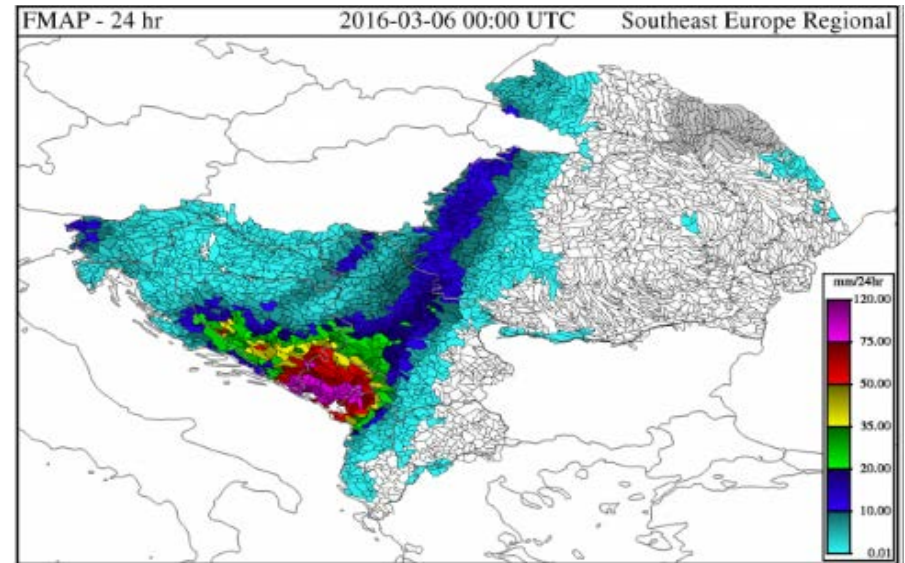
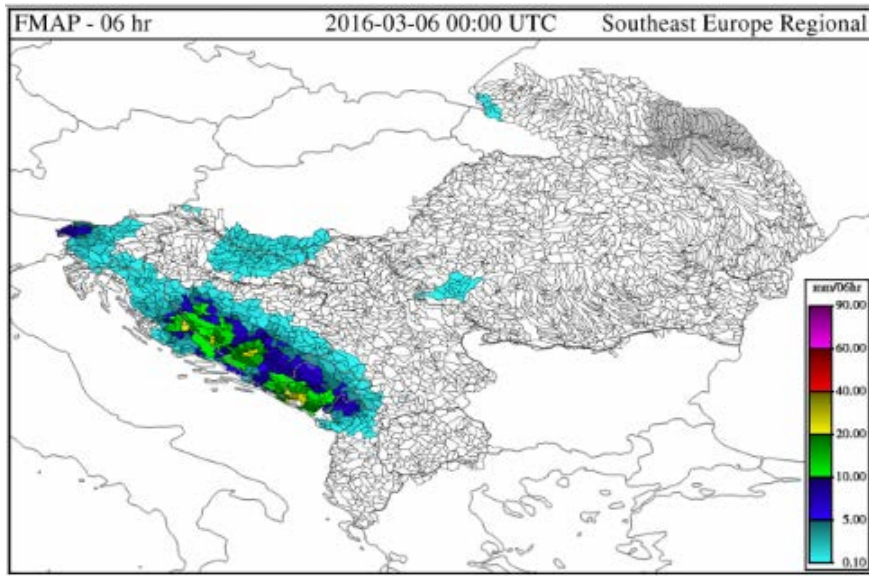

SEEFFG Products: FFFT 6-hr 06032016 00UTC

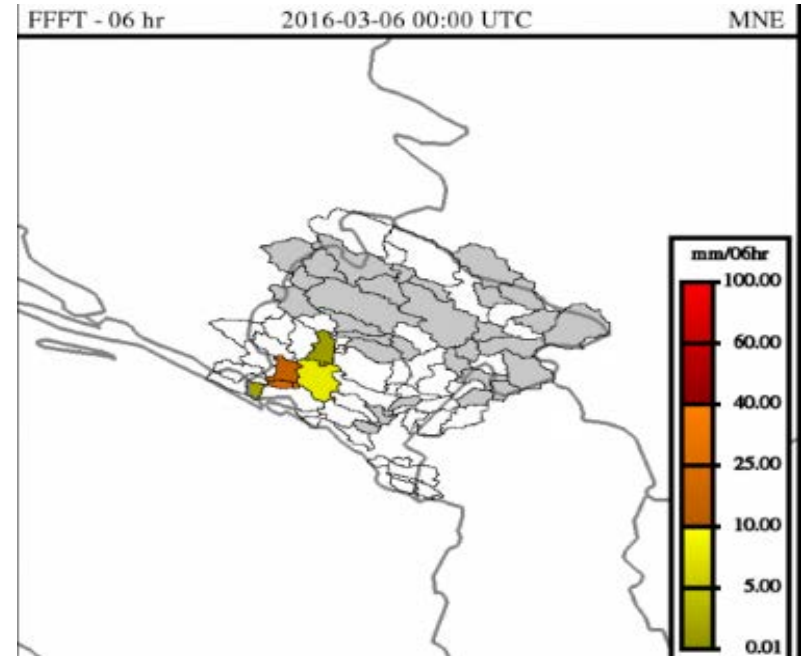
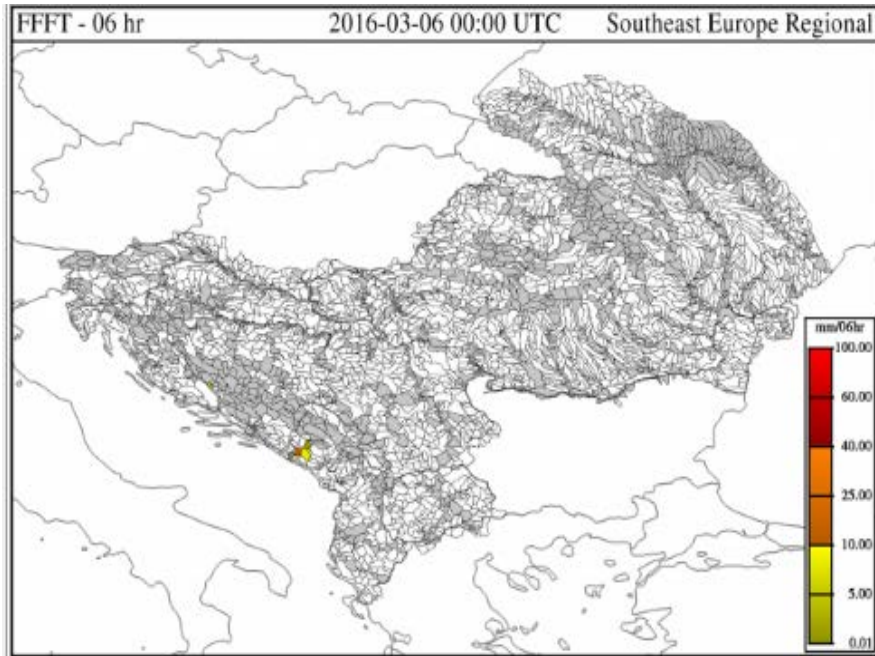

SEEFFG Products: 06032016 06UTC

SEEFFG - Southeast Europe Flash Flood Guidance System

Current Date: 2016-05-07 15:10 UTC

Nav Date: 2016-03-06 06:00 UTC

Year: 2016 Month: 03 Day: 06 Hour: 06 REGION: Southeast Europe Regional

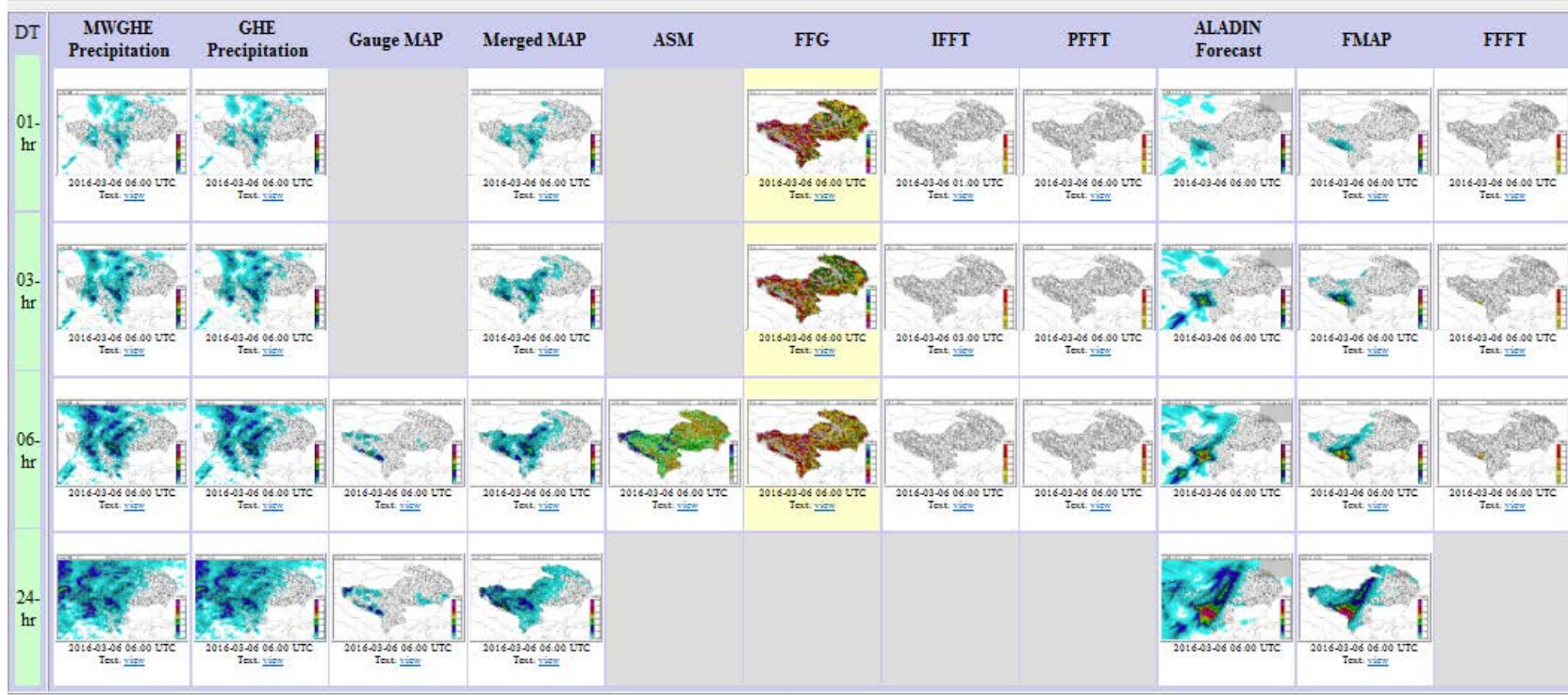

SEEFFG Products: FMAP 06032016 06UTC

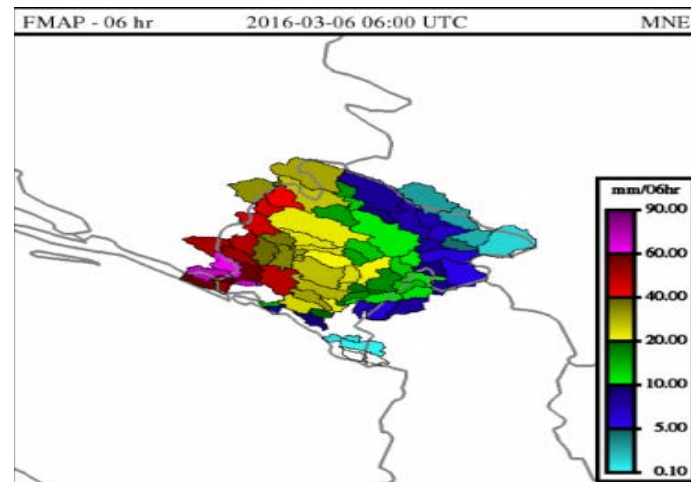
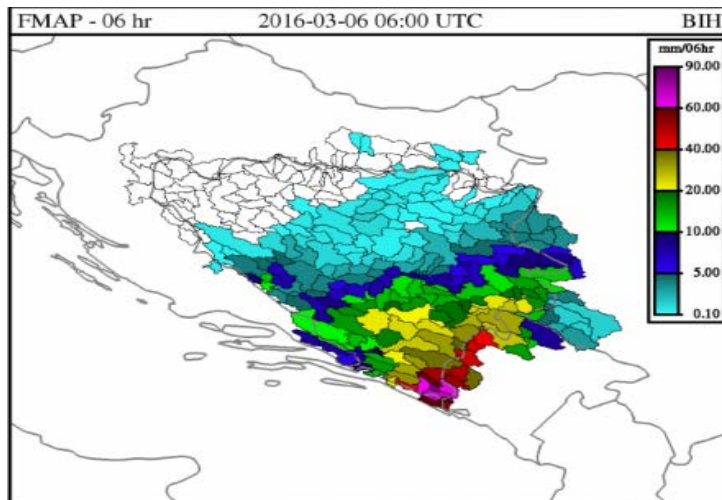
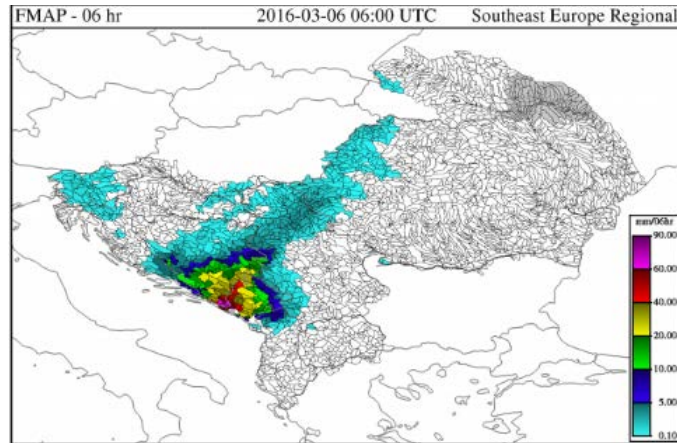

SEEFFG Products: FFFT-6 hr 06032016 06UTC

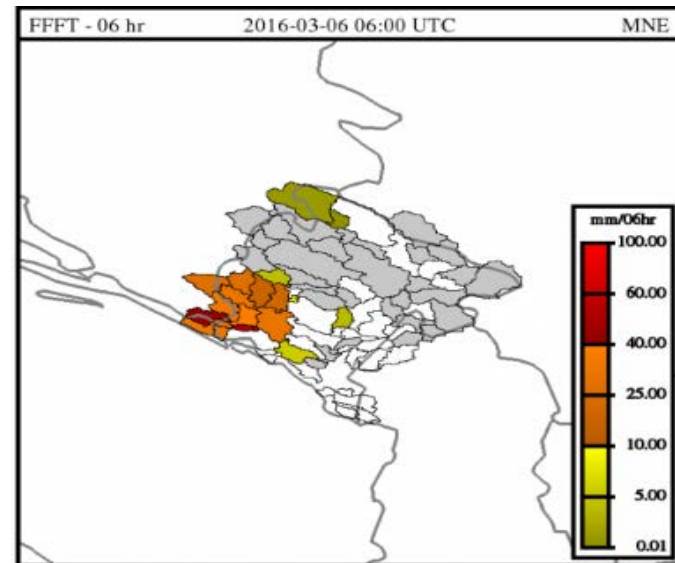
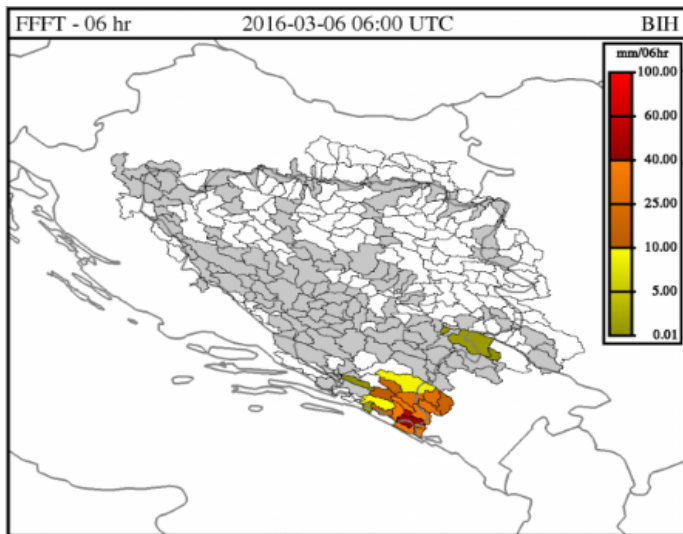
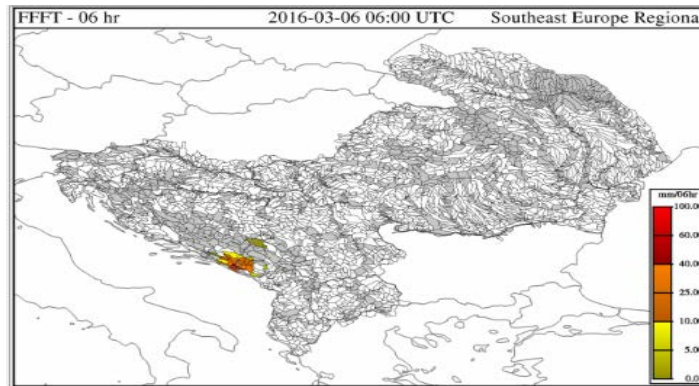

SEEFFG Products: FFFT-6 hr 06032016 12UTC

SEEFFG - Southeast Europe Flash Flood Guidance System

Current Date: 2016-05-07 15:42 UTC

Nav Date: 2016-03-06 12:00 UTC

Year: 2016 Month: 03 Day: 06 Hour: 12 REGION: Southeast Europe Regional

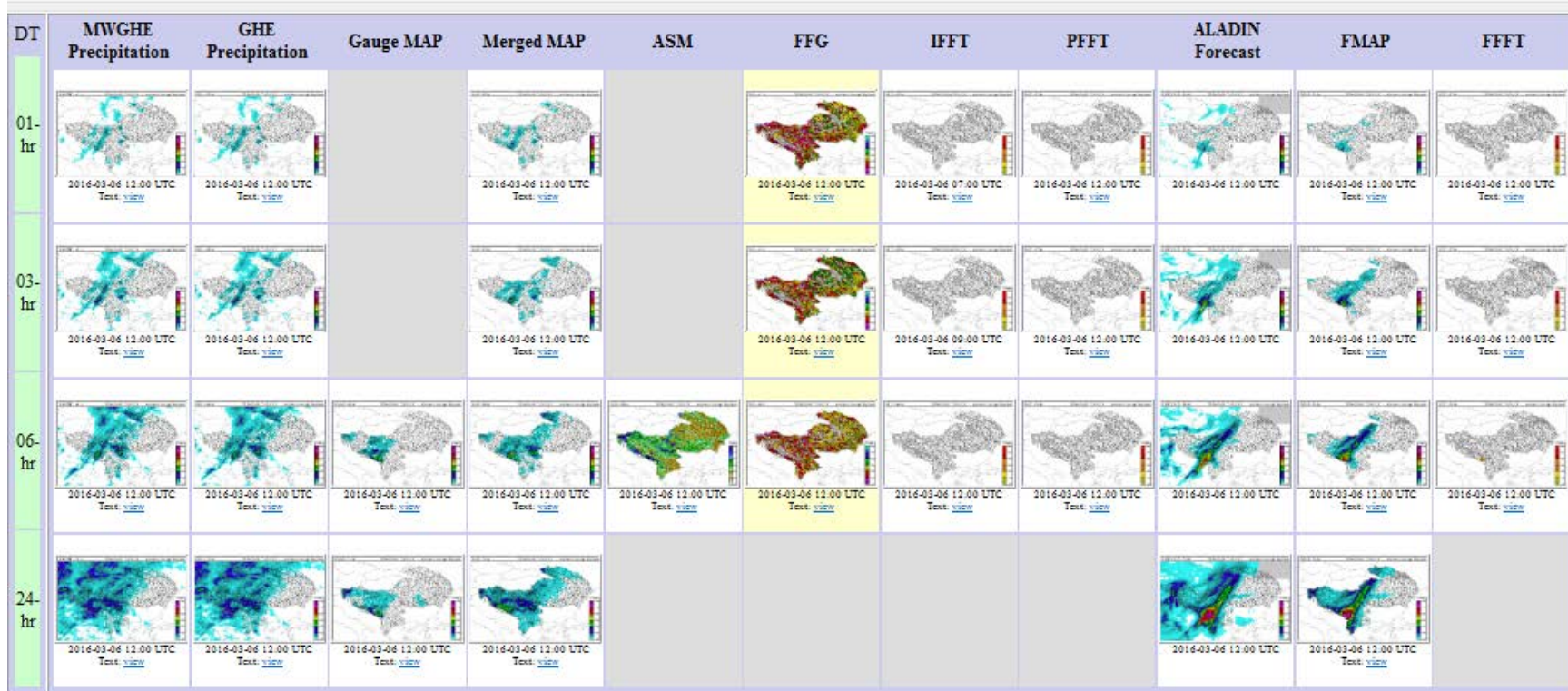

SEEFFG Products: FFFT-6 hr 06032016 12UTC

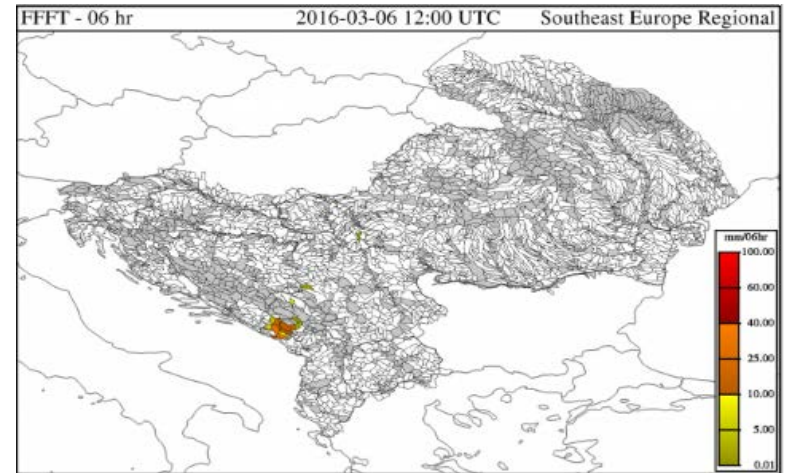
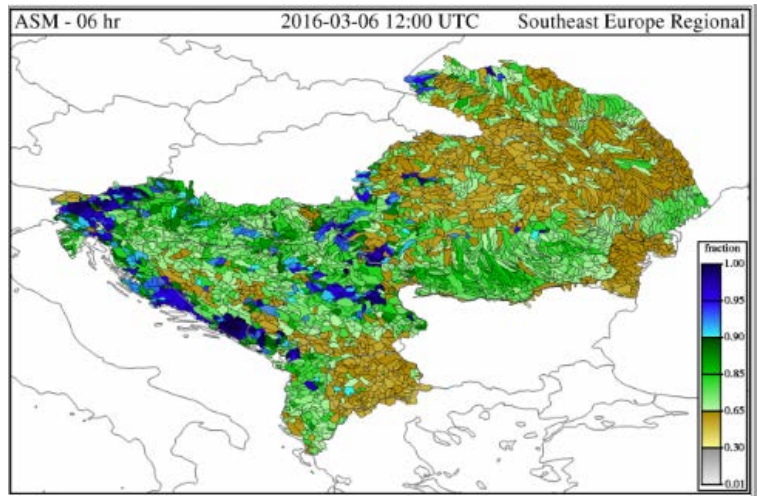
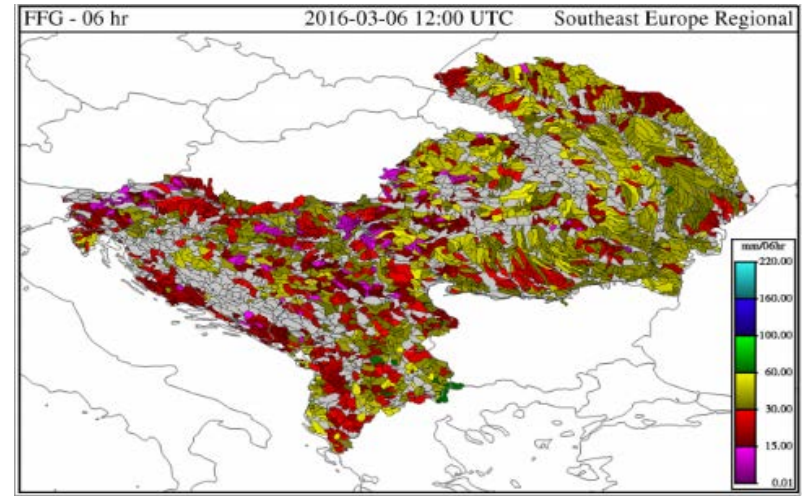
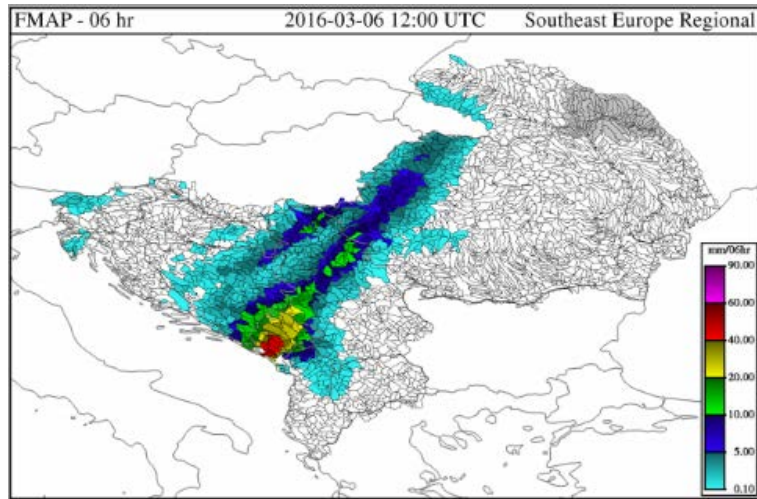

SEEFFG Products: 06032016 18UTC

SEEFFG - Southeast Europe Flash Flood Guidance System

Current Date: 2016-05-07 16:25 UTC

Nav Date: 2016-03-06 18:00 UTC

Year: 2016 Month: 03 Day: 06 Hour: 18 REGION: Southeast Europe Regional

DT	MWGHE Precipitation	GHE Precipitation	Gauge MAP	Merged MAP	ASM	FFG	IFFT	PFFT	ALADIN Forecast	FMAP	FFFT
01-hr											
03-hr											
06-hr											
24-hr											

Composite Product: [text](#), [CSV](#), [CSV1](#)

SFTP data transfer (requires SFTP Client): [EXPORTS_REGIONAL/2016/03/06](#)



SEEFFG Products: 06032016 18UTC

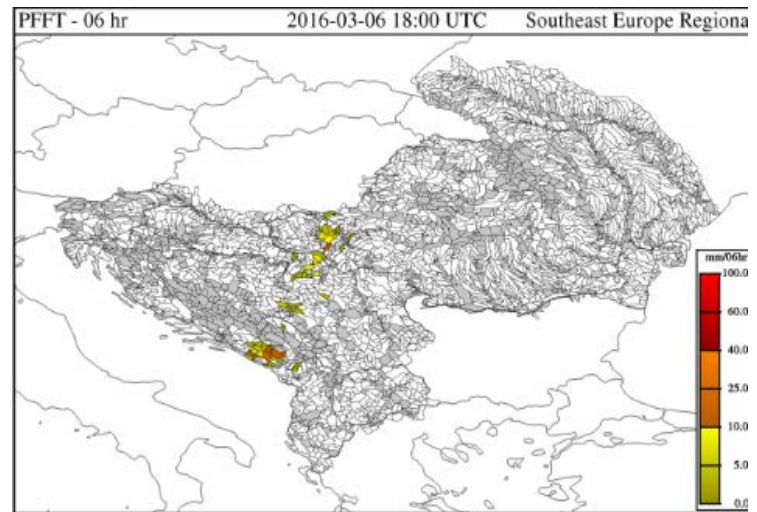
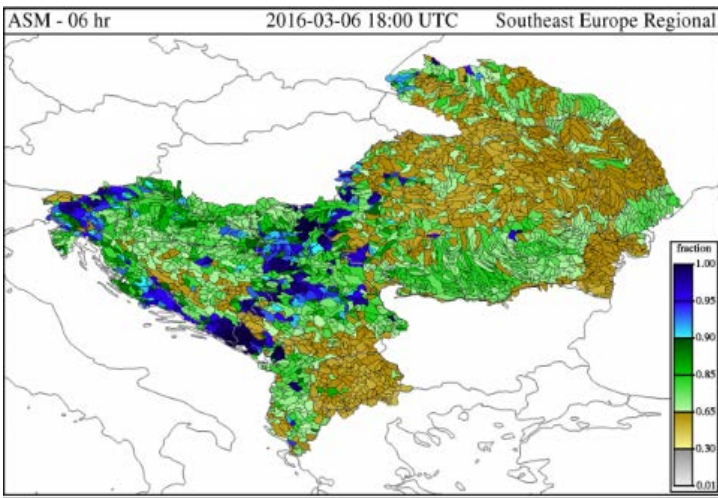
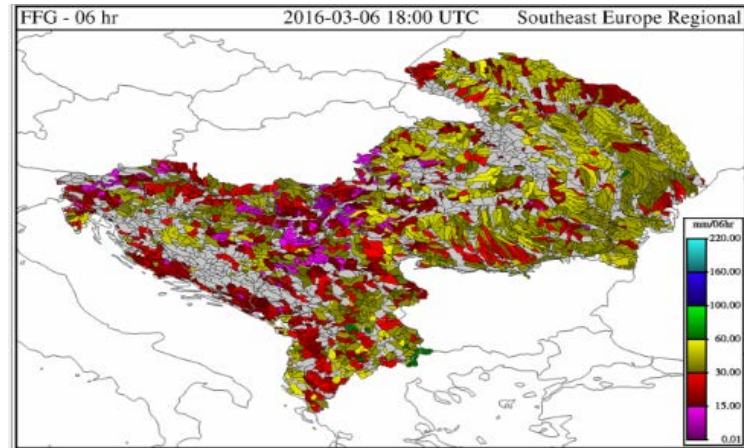
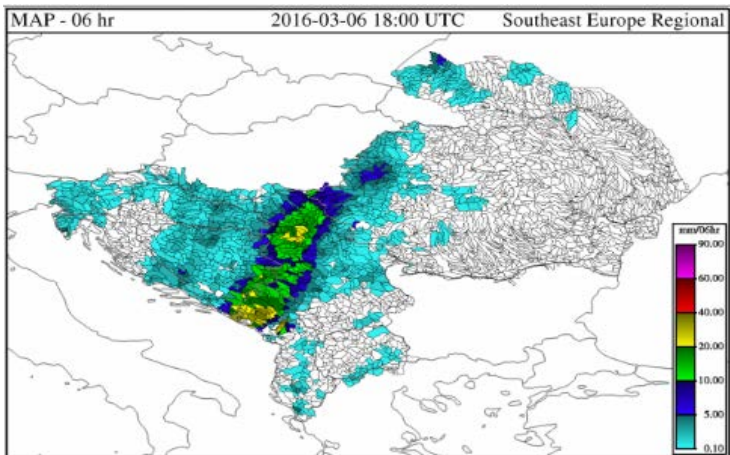

FFG 6-hr 06032016 12UTC+6 hr

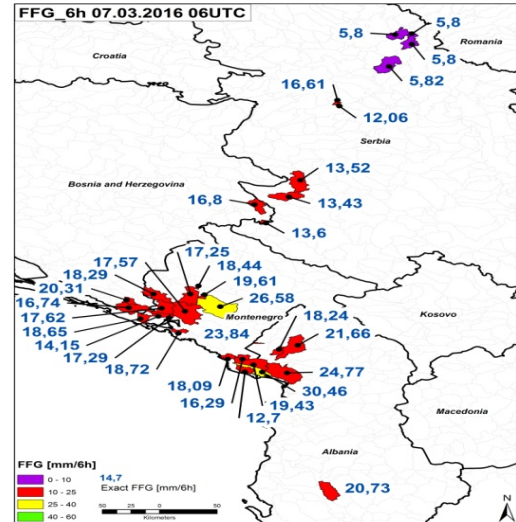
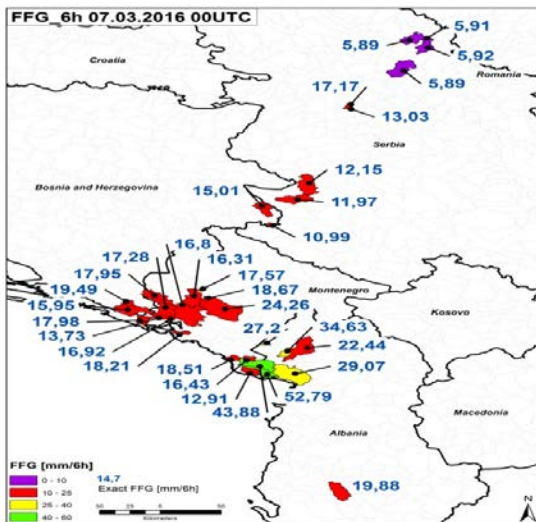
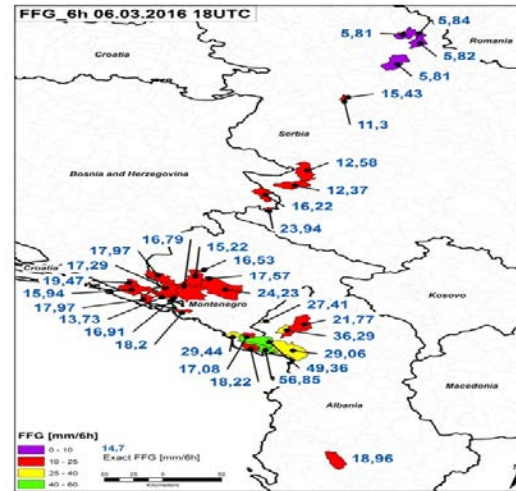
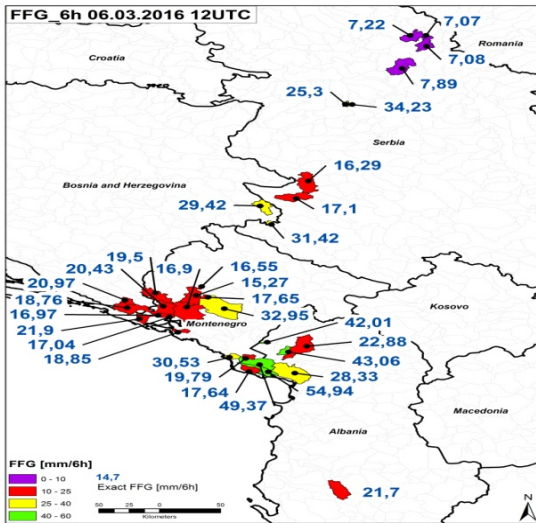

PFFT 6-hr 06032016 18UTC (top left) 07032016 00UTC, 06UTC, 12UTC

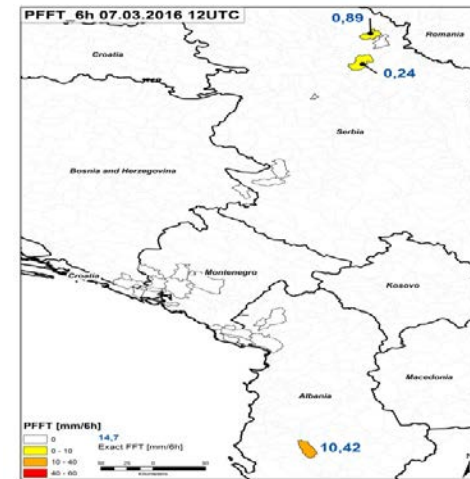
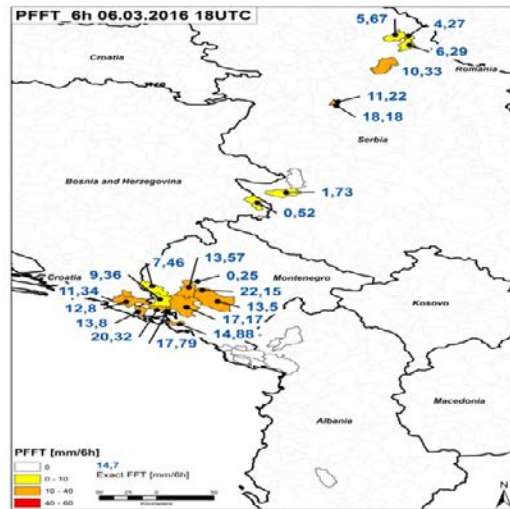
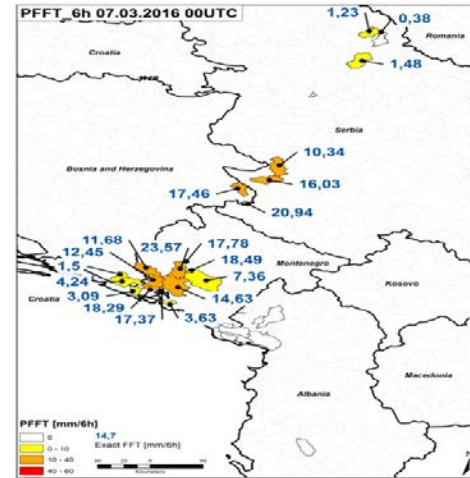
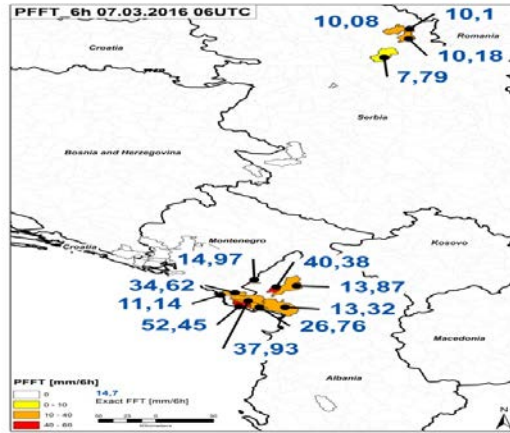

FFFT 6-hr 06032016 00UTC +6-hr

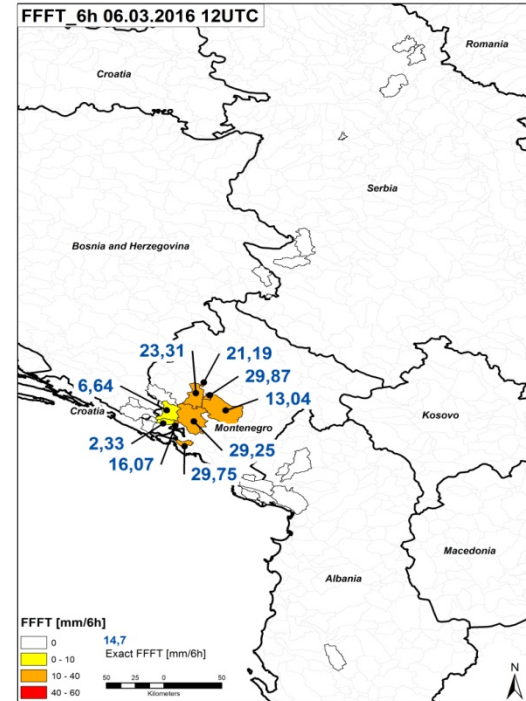
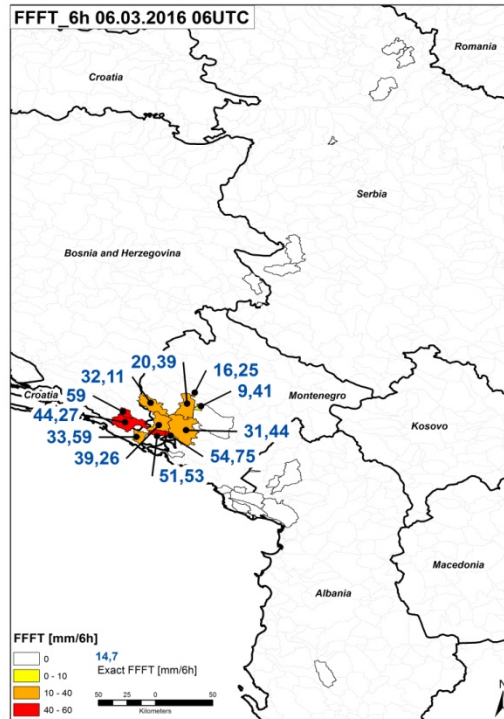
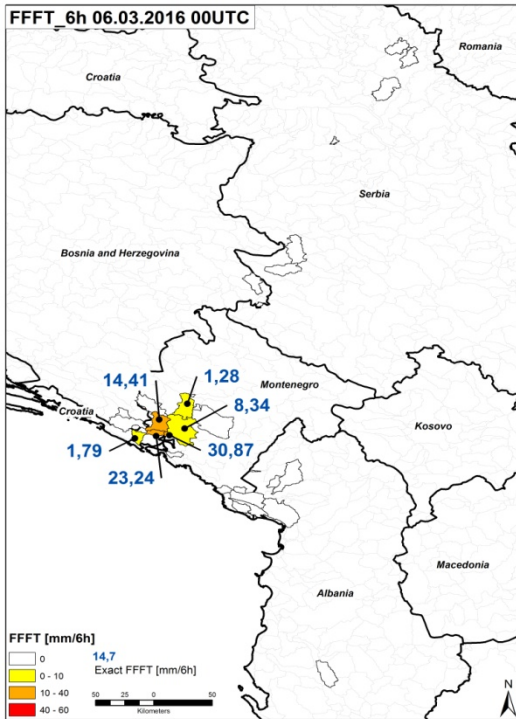

Comparison of FFG&PFFT and ASM For Selected Catchments

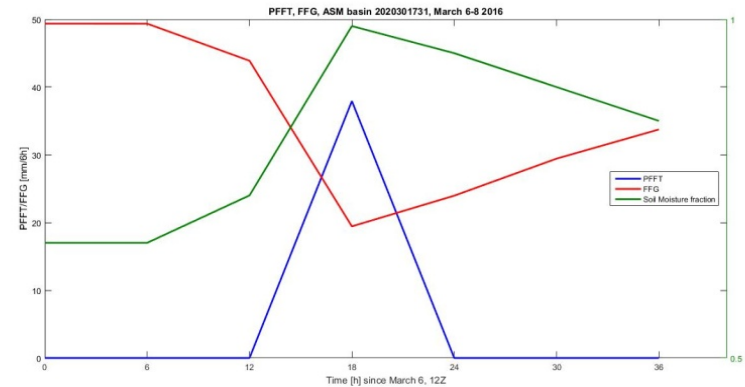
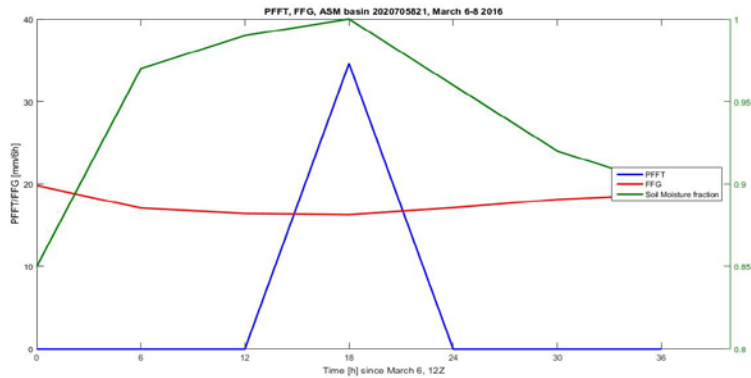
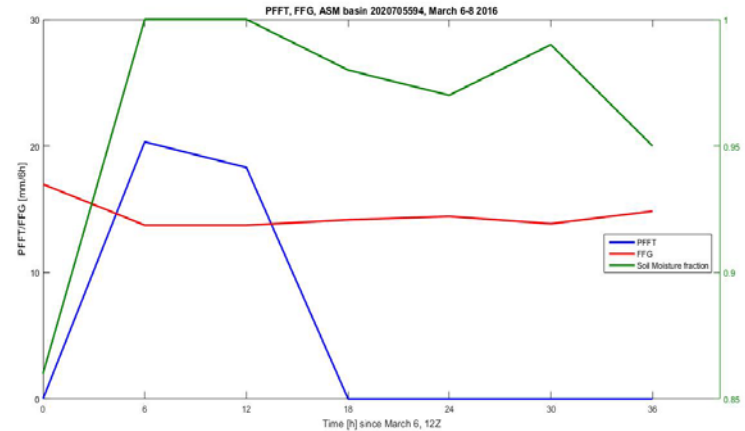
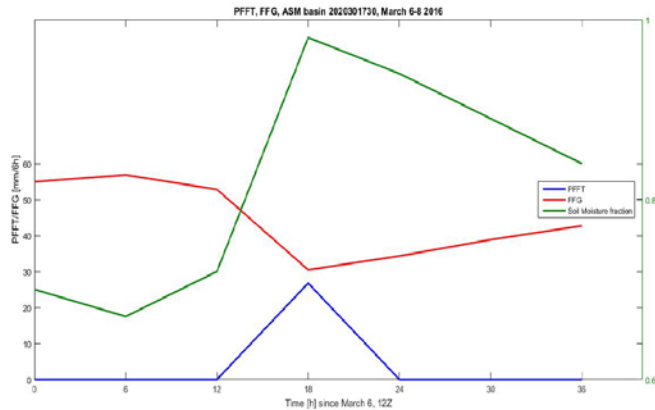

Flash Flood Warning

Flash Flood Warnings	
Issued:	6 March 2016 at 00 UTC
Valid	06 UTC
Warning	Flash floods are expected for regions and towns and villages due to heavy rainfall associated with north Pacific depression.



Verification

Serbia – Emergency Declared after Floods Force Hundreds to Evacuate

7 MARCH, 2016 BY RICHARD DAMICS IN EUROPE NEWS



The Serbian Interior Ministry declared an emergency situation on Monday 7 March 2016, after floods hit the municipalities of Čačak, Lucani and Anilje in central and eastern Serbia.

Areas of the country recorded heavy rainfall that began late on Sunday. The Cernica river broke its bank early on 07 March and flooded around 500 houses in the villages of Konjevici and Preljna. The Serbian government said that 420 people were evacuated.

Serbian Prime Minister Aleksandar Vucic visited Preljna in Čačak, one of the worst hit areas, earlier today.

The heavy rain also caused a landslide in the Bajina Basta municipality, damaging homes and roads in the area.

Local and national government authorities will start making assessments of the damage and sending aid tomorrow.

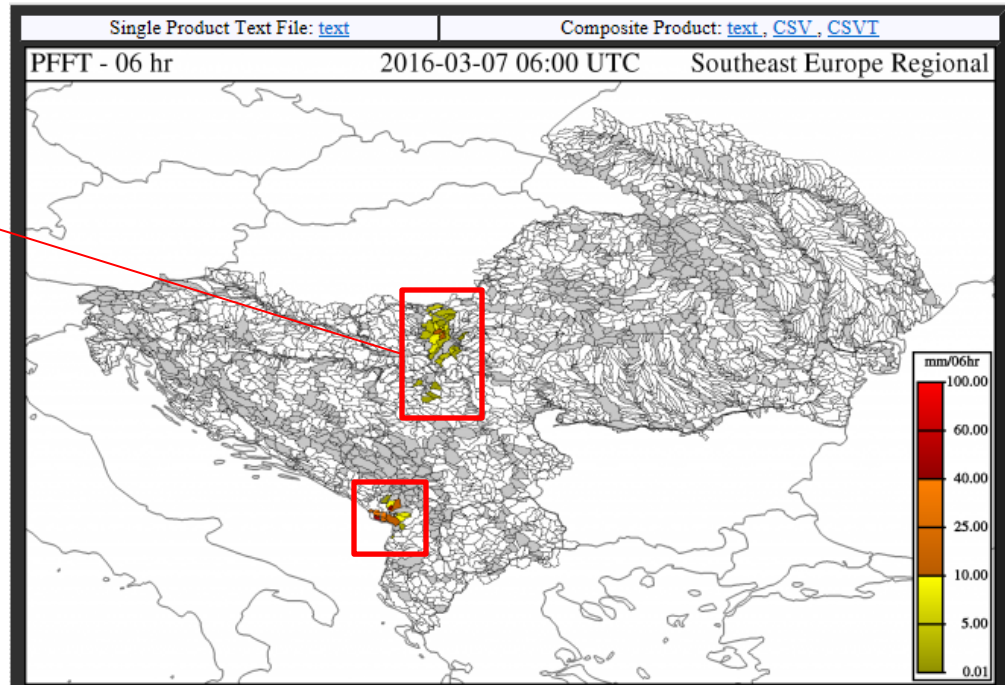



**World
Meteorological
Organization**

Weather • Climate • Water

Thank you for your attention

Ayhan Sayin
asayin@wmo.int