



Prefecture of the Caribbean Region

HEADQUARTERS FOR THE CARIBBEAN ZONE



ÉTAT MAJOR DE ZONE

**Technical Cooperation Workshop for Development
Of the Caribbean Regional Coopération Programme
in Multi-Hazard Early Warning System
2-5 November 2010 / BARBADOS**



Prefecture of the Caribbean Region

HEADQUARTERS FOR THE CARIBBEAN ZONE



French West Indies

(Martinique - Guadeloupe – St Martin – St Barthélemy)

ETAT
MAJ
OR
DE
ZONE

1° PART : forecast planning

2° PART : crisis management / decision making aid

3° PART : experience feedback /exercice

4°PART : formation / learning

Conclusion :



Prefecture of the Caribbean Region

HEADQUARTERS FOR THE CARIBBEAN ZONE



Forecast planning

(Martinique - Guadeloupe – St Martin – St Barthélémy)

ETAT
MAJ
OR
DE
ZON





Prefecture of the Caribbean Region

HEADQUARTERS FOR THE CARIBBEAN ZONE

Forecast planning why ?



ETAT
MAJOR
DE
ZONE

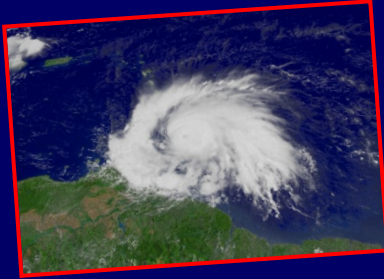

- To set up a progressive device of vigilance, flexible and single for french West Indies area,
- To have a total and coherent visualization, of the dangerousity of a phenomnom for the Antilles,
- To focus itself on the major weather phenomena
- To place at the disposal of the public, the authorities and the media a visual, clearly and easy to use tool.



Prefecture of the Caribbean Region

HEADQUARTERS FOR THE CARIBBEAN ZONE

Forecast planning how ?



expertise analyzes



Qualified by
a category
a trajectory

Decision evaluation



Collective
Individual

PROCEDURE OF VIGILANCE

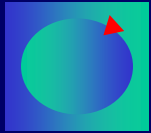

METEO FRANCE



Liberté. Égalité .Fraternité
RÉPUBLIQUE FRANÇAISE

PREFECTURE
Emergency Plan

ETAT MAJOR DE ZONE



Forecast planning : crisis management / decision making aid !

Carte de vigilance Météorologique du jeudi 14 juillet 2005 à 09:17

Ouragan EMILY (12,4N / 62,9 W)

St-Martin
St-Barthélemy

St-Eustache
& Navis

Antigua

GUADELOUPE

Dominique

MARTINIQUE

Ste-Lucie

St-Vincent

Grenades

Grenade

Barbade

GUYANE

METEO FRANCE

CHOISISSEZ.....
 > Bulletin de suivi (cliquez sur le département désiré)
 > Carte de trajectoire cyclonique
 > Carte en noir et blanc
 > Guide "vigilance aux Antilles/Guyane"

TYPES de DANGERS pouvant affecter la région Antilles-Guyane

ATTENTION : le symbole "cyclone" n'indique pas la position de celui-ci, mais le type de danger associé à la couleur

	Vent violent		Mer Dangereuse
	Fortes précipitations		Cyclone

NIVEAUX DE VIGILANCE :

Cliquez sur le rectangle de couleur pour connaître les mesures à prendre

	⇨ PAS DE PREVISIONS	} Tronc commun
	⇨ PAS DE VIGILANCE PARTICULIERES	
	⇨ SOYEZ ATTENTIFS danger imprécis ou effets limités	
	⇨ PREPAREZ VOUS! Danger plausible, effets modérés	
	⇨ PROTEGEZ VOUS! Danger probable, effets importants	} Cyclone
	⇨ CONFINÉZ VOUS! Danger certain, effets majeurs	
	⇨ RESTEZ PRUDENT! Danger limité ou atténué	

METEO-France : www.meteo.gp

Charts of the coasts exposed to the risk



ETAT MAJOR DE ZONE

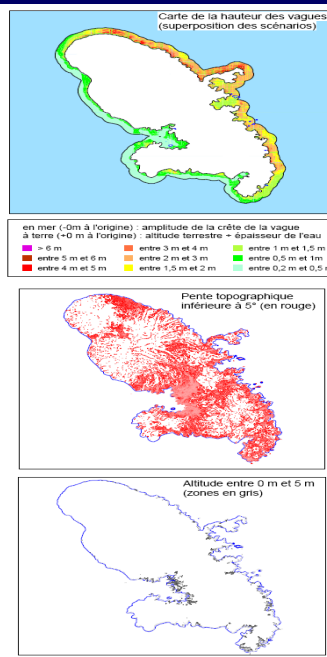
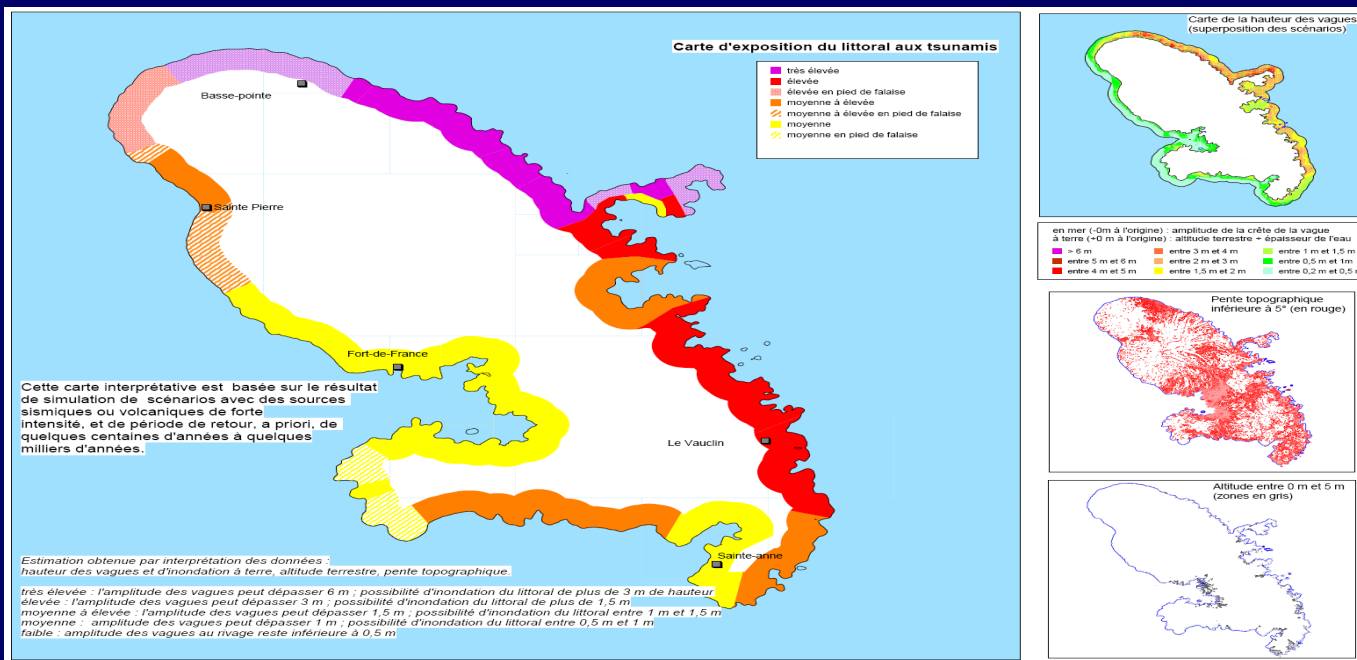

Littoral vague amplitudes

Slopes < 5°

Altitude < 5m

- Very high: amplitude poss waves > 6 m, H flood reads.poss > 3 m
- High: amplitude poss waves > 3 m, H flood reads. poss > 1.5 m
- Average with high: amplitude poss waves > 1.5m, H flood reads poss > 1m
- Moyenne: amplitude waves poss > 1 m, H flood reads. poss < 1m
- Weak: amplitude waves < 0.5m



Transmission of downward alarm

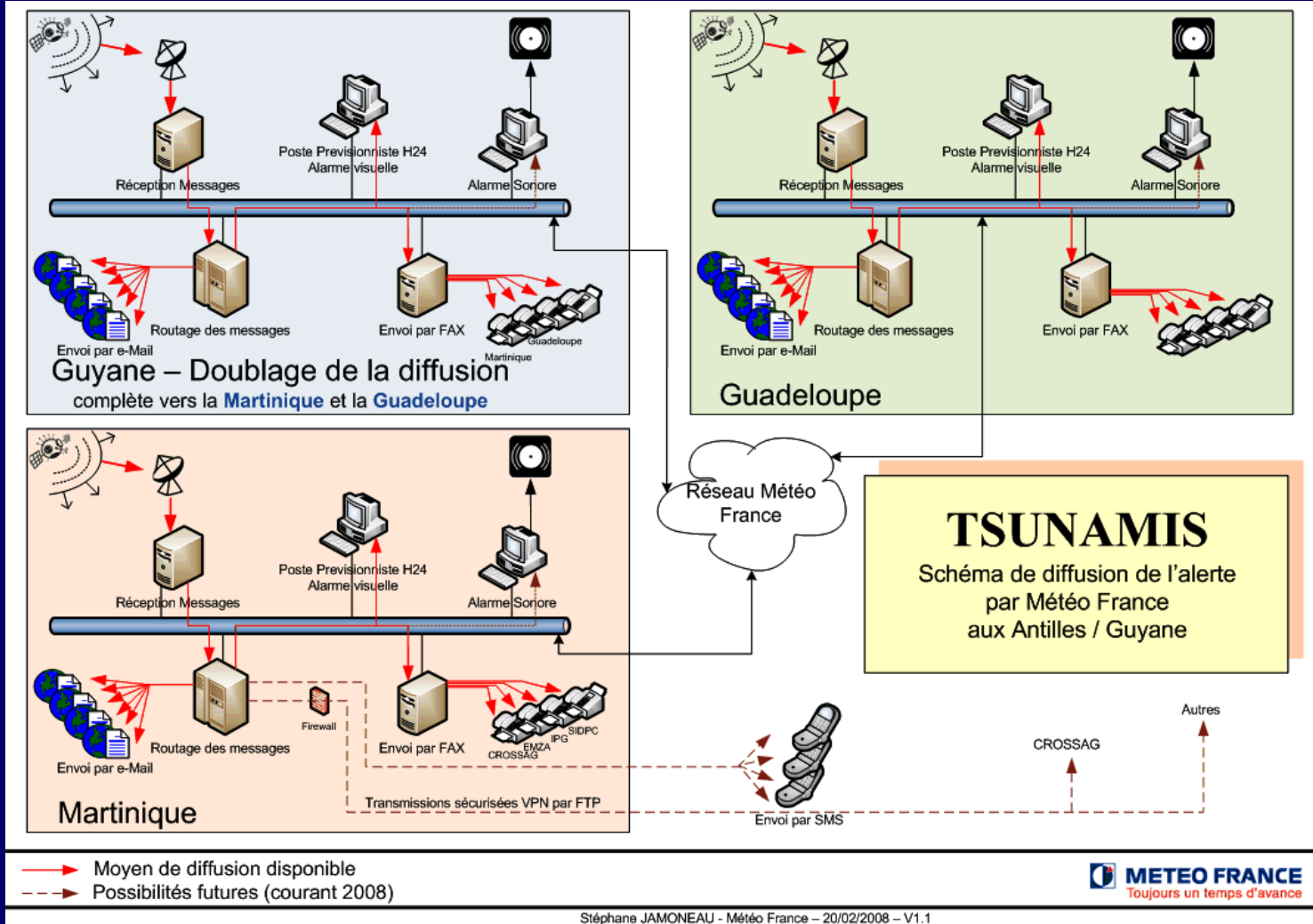

Experience , feedback exercice



ETAT
MAJ
OR
DE
NON
ZE



Exercise with the government



Exercise with the mayors



With the civil protection unit



With associations of first aid



Simulations exercices with the public

ETAT MAJOR DE NOUVE





Prefecture of the Caribbean Region

HEADQUARTERS FOR THE CARIBBEAN ZONE



Document of sensitizing public

ETAT
MAJORE
NOZE

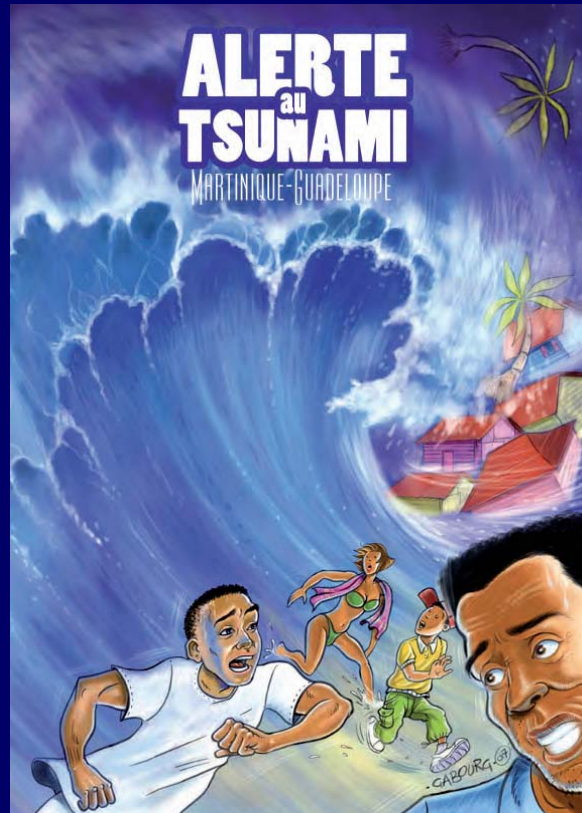

- ✓ Edition in November 2010
- ✓ 60 000 Specimens
- ✓ Risk and what we do



Prefecture of the Caribbean Region

HEADQUARTERS FOR THE CARIBBEAN ZONE



We are not ready,
but we prepare and we wish to do it with you!

ÉTAT MAJOR DE LA ZONE





Préfecture de Zone Antilles

L'ETAT- MAJOR DE ZONE ANTILLES



ETAT
MAJOR
DE
ZONE



Lieutenant-colonel COVA Philippe
Rue Victor Sévère BP 647-648
97262 Fort de France

Tél : 05.96.39.39.37
Fax : 05.96.39.39.36
Port : 06.96.33.16.25

@ : philippe.cova@martinique.pref.gouv.fr

