

Software Development

Gustavo Jorge Goni

NOAA/AOML

Miami, FL

Gustavo.Goni@noaa.gov



**Fifth Meeting of the JCOMM Ship Observations Team (SOT)
18-22 May, Geneva, 2009**

**Collaborators: Janet Roseli, Paul Chinn, Ulises Rivero, Pedro Pena
(NOAA/AOML), Alex Papij (Turo Technology)**

Software Development

CSIRO XBT card integrated to SEAS.

TSG SEAS is fully functional/operational since Oleander (AX32, NYC to Bermuda) cruise in April 2007.

Iridium transmissions using SEAS continue under test.

Selection of different probe types (Deep Blue, Fast Deep, T-5s, etc).

Display of bathymetry.

Signal strength.

Increase information in log file.



CISRO Devil Hardware

CISRO Devil Hardware now fully integrated into AmverSeas

Simple switch between Sippican and CISRO Devil with the flick of a software switch.

Simple controller easy integration into AmverSeas. Integration future changes should require minimal effort.

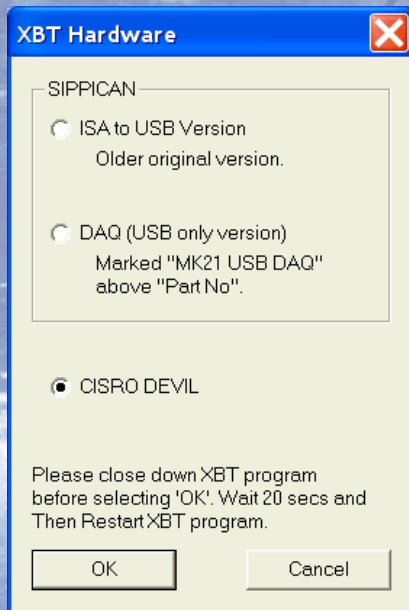

Sippican comparison:
Smaller size.
Approx \$2500 in Savings.
Simple controller software.



Iridium Input of GPS

Reduces need for additional GPS.

Successful on last 3 HD AX-10 (NYC-PR) XBT cruises.

Reads antenna signal strength to determine if transmission acceptable. Increases transmission cost savings by reducing failed transmissions.



XBT Graph Bottom Depth

Displays bottom depth for entire ocean using Etopo 5 (12th degree).

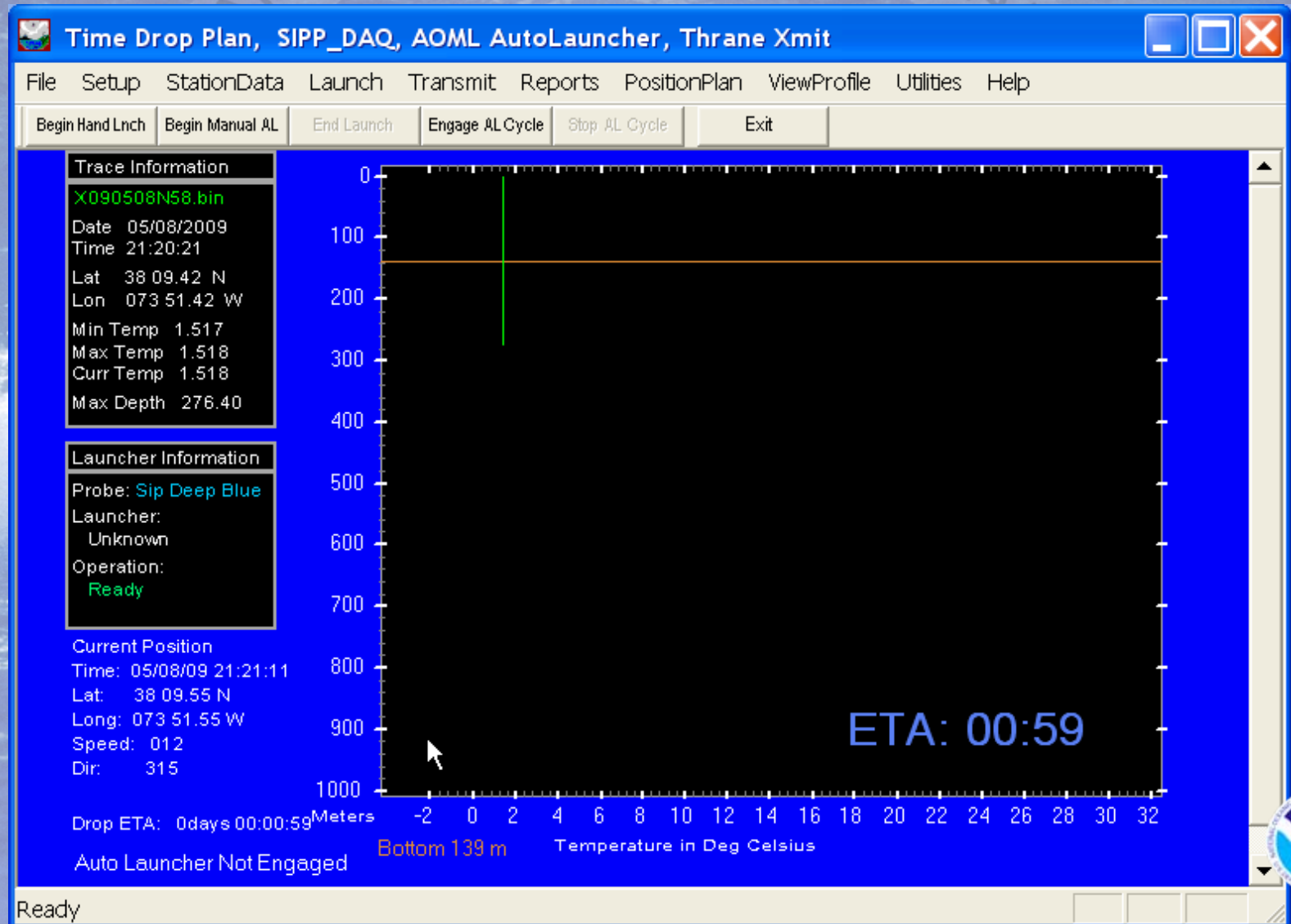

New XBT Alarm Window

Includes GPS Alarm – data not changing

Alarm Dialog

Close Reset All Alarms Audio Alarm On/Off

| | | | | |
|------------------------|----------------------------------|----------|------------------|--|
| GPS | <input checked="" type="radio"/> | Good GPS | | |
| Alert Before Drop | <input type="radio"/> | | Until Drop | Reset |
| Auto Launcher Empty | <input type="radio"/> | 00:02:41 | Since Empty | Reset |
| Dead Reckon Alarm | <input checked="" type="radio"/> | Good GPS | Since GPS Bad | Reset |
| Too Long Between Drops | <input checked="" type="radio"/> | 00:02:31 | Since Last Drop | Reset |
| Questionable Profile? | <input checked="" type="radio"/> | Reset | No Splash Detect | <input checked="" type="radio"/> Reset |

Move window to bottom of screen. Cannot access or close this window, while other pop-up dialogs are open (except Launch Status). Please select other pop-up and then close it , to access this dialog.

| # | Err | Alarm Description, see XBTAlarms.txt |
|---|-----|---|
| 1 | 18 | Drop 63 Scheduled but Auto Launcher Not Engaged!! |

Verbose Error Messages: Reset

New XBT Log

Create XBT profile log that is in the format used for ship reports. Includes binary file name, position and time. **Has an edit feature that pops up after a drop for notes about that drop.**



SMS Messaging Service

SMS Messaging [Close]

Email addr:

Send Text Message

Comm Port: Level:

| Date | Time | Text | Phone... | Srvc |
|----------|--------------|--|----------|------|
| 08/09/18 | 20:04:29:... | janet.brockett@noaa.gov 881683472352@msg.iridium.com wrote: >hi > > > | 88166... | 0088 |
| 08/09/18 | 20:04:29:... | pedro.pena@noaa.gov Here is a test message. | 88166... | 0088 |
| 08/09/19 | 01:24:11:... | janet.brockett@noaa.gov hi there its working kind of 881683472352@msg.iridium.com wrote... | 88166... | 0088 |
| 08/09/19 | 06:25:01:... | janet.brockett@noaa.gov not much | 88166... | 0088 |

Srvc Num Phone Num

Features: Free messaging. Small message length



Visual and Automatic QC

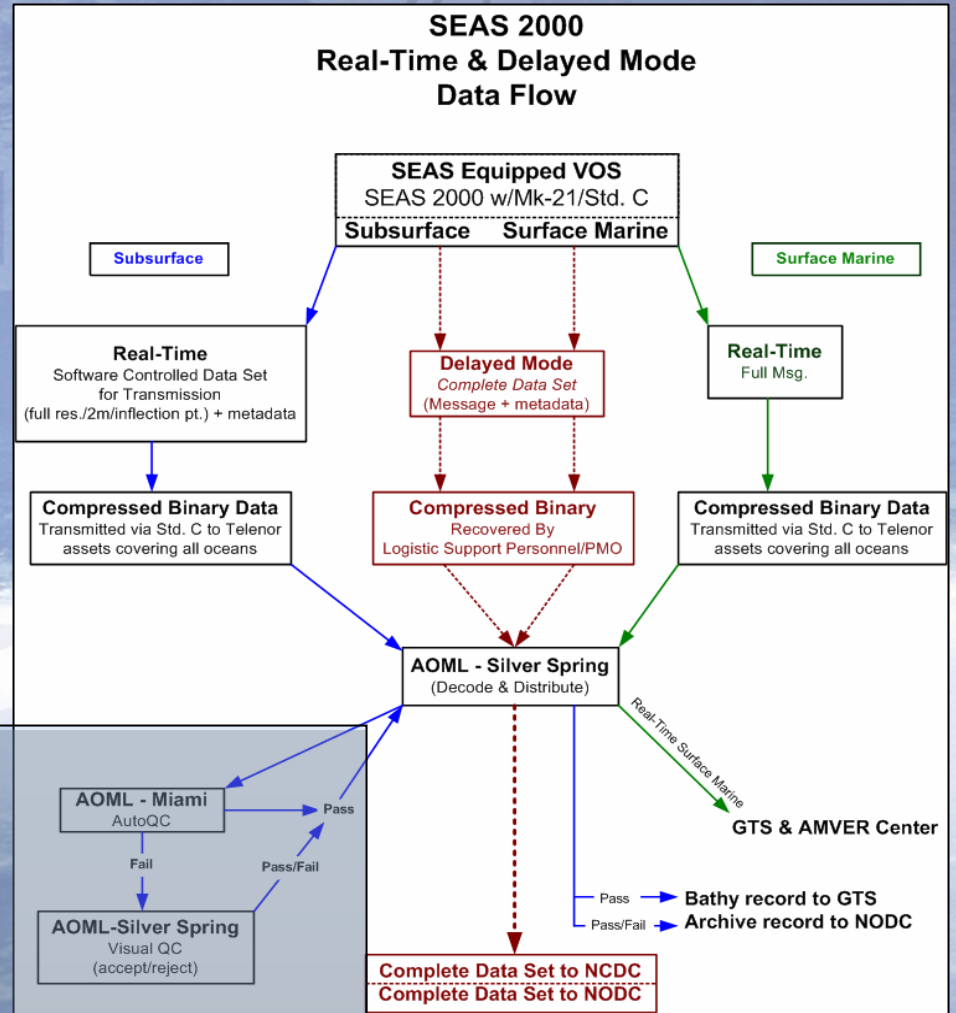
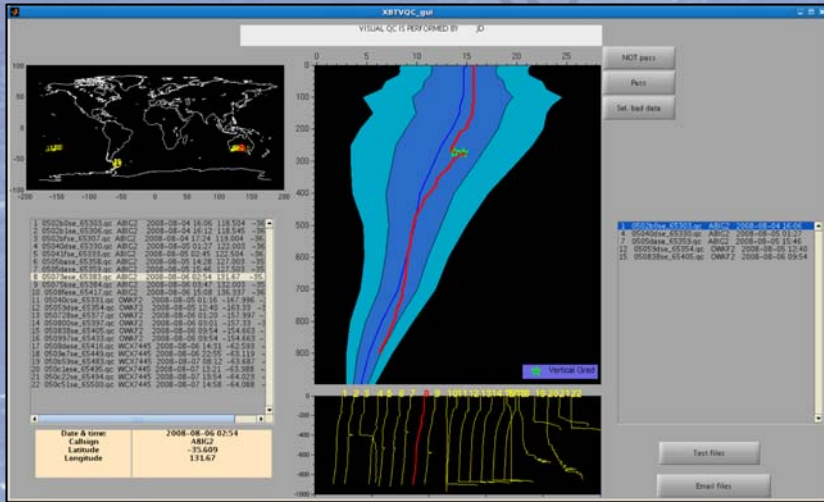

Future work

Improve metadata information in the profiles in XBT and TSG operations, such as transect and profile numbers.

Improve check of signal strength in TSG.

Fully implement lock of system.

