

O-B pressure (hPa) for identifier 13972
Number of obs. plotted = 0 Number of outliers = 48

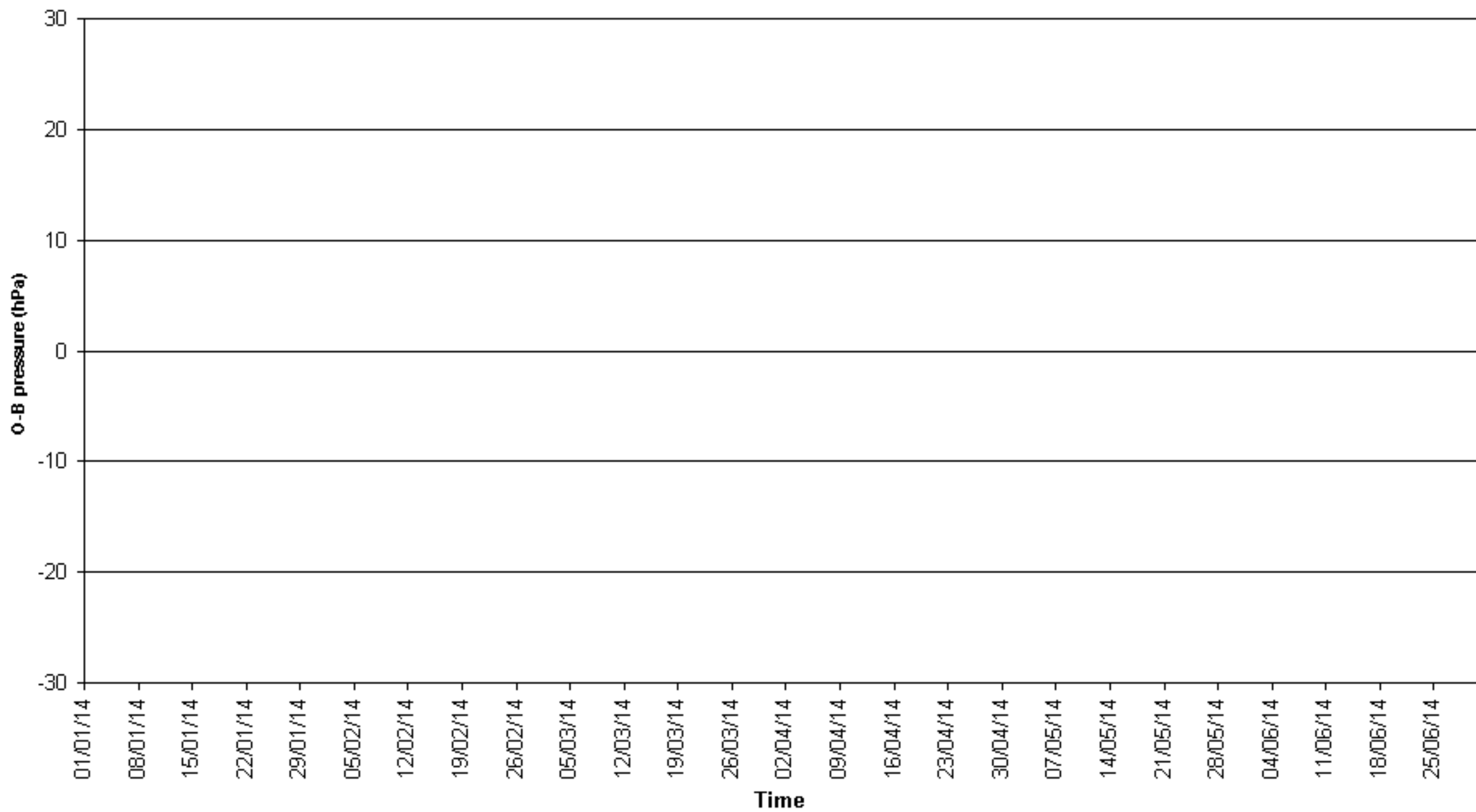

O-B pressure (hPa) for identifier 15635
Number of obs. plotted = 161 Number of outliers = 0

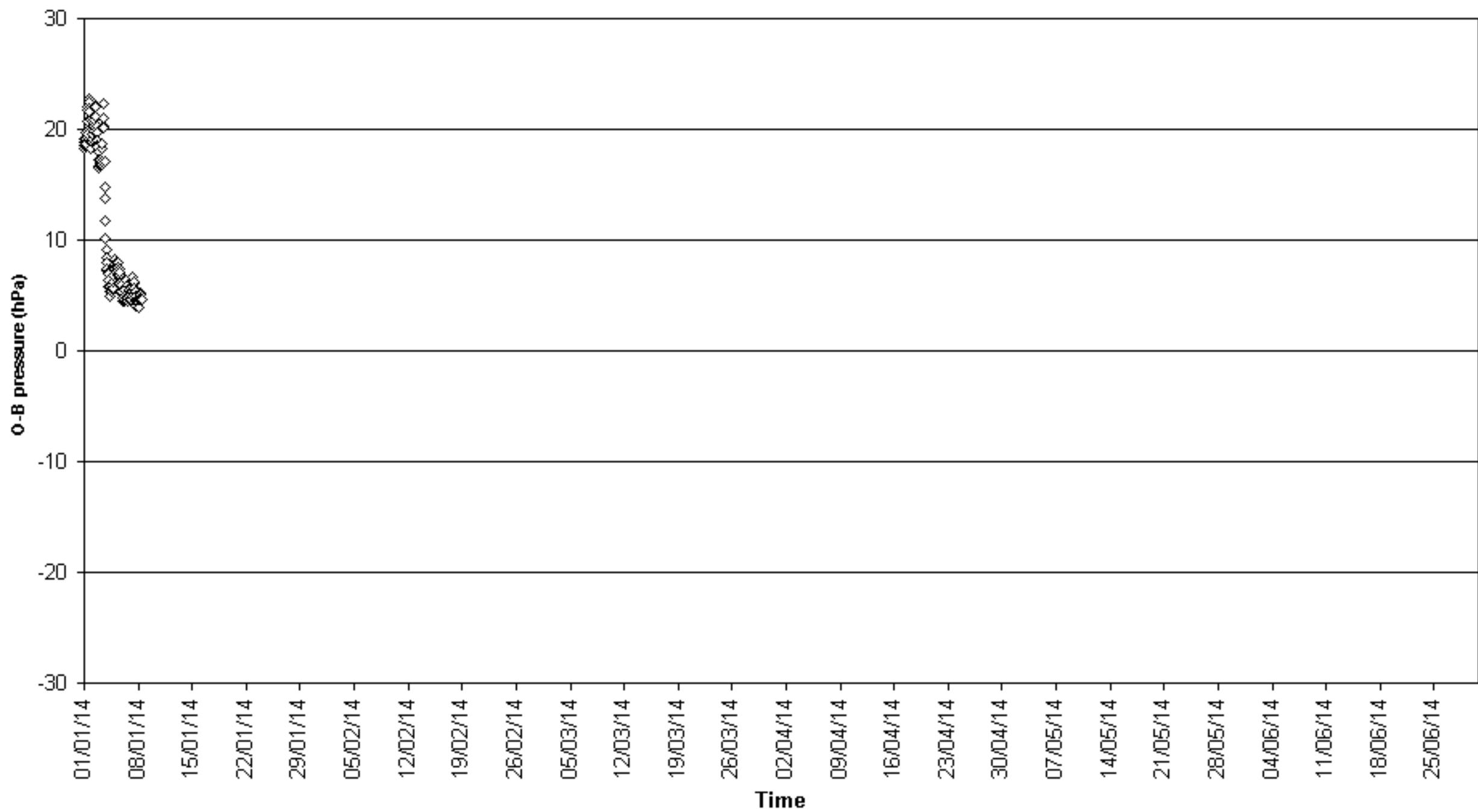

O-B pressure (hPa) for identifier 23967
Number of obs. plotted = 486 Number of outliers = 64

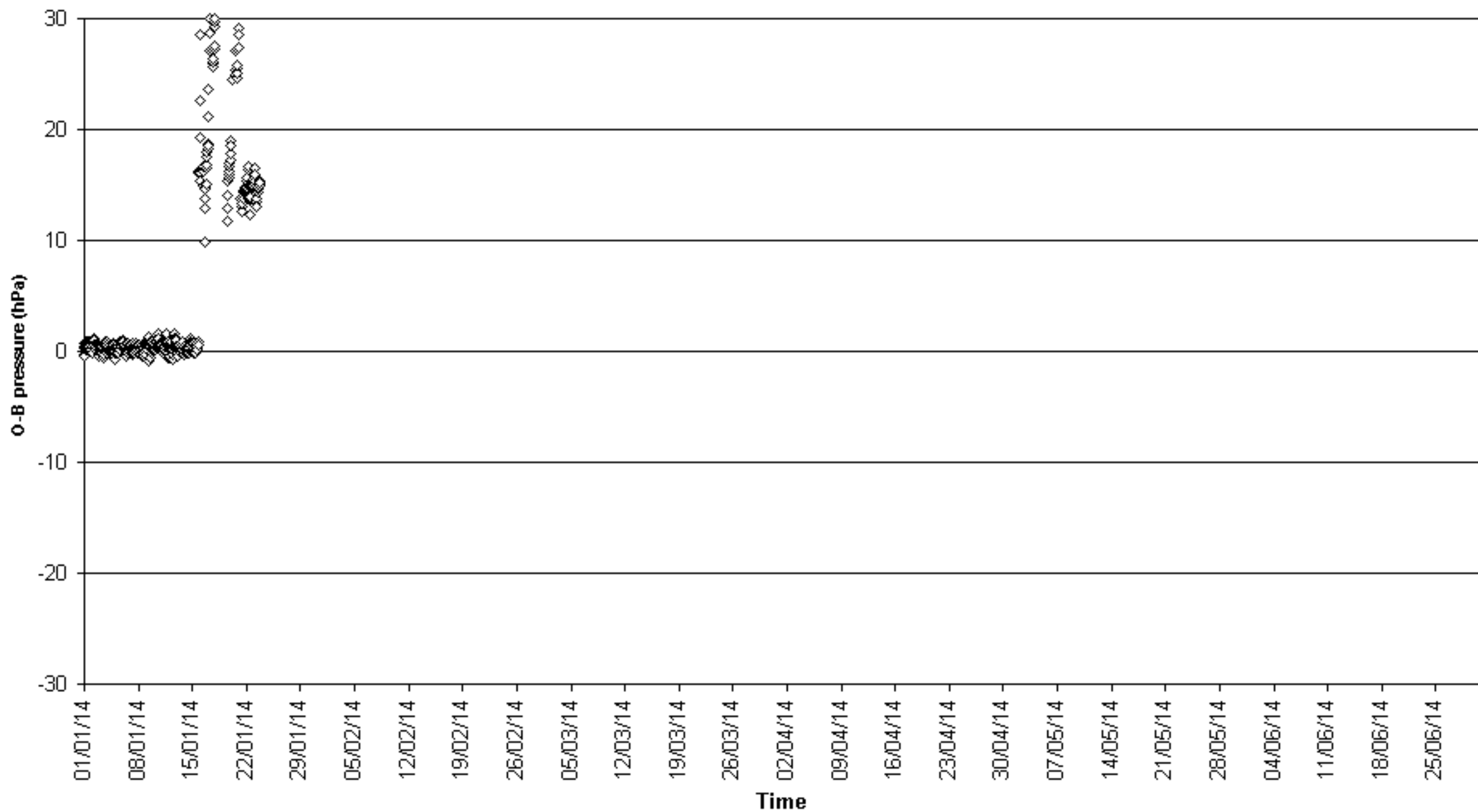

O-B pressure (hPa) for identifier 26543
Number of obs. plotted = 0 Number of outliers = 1175

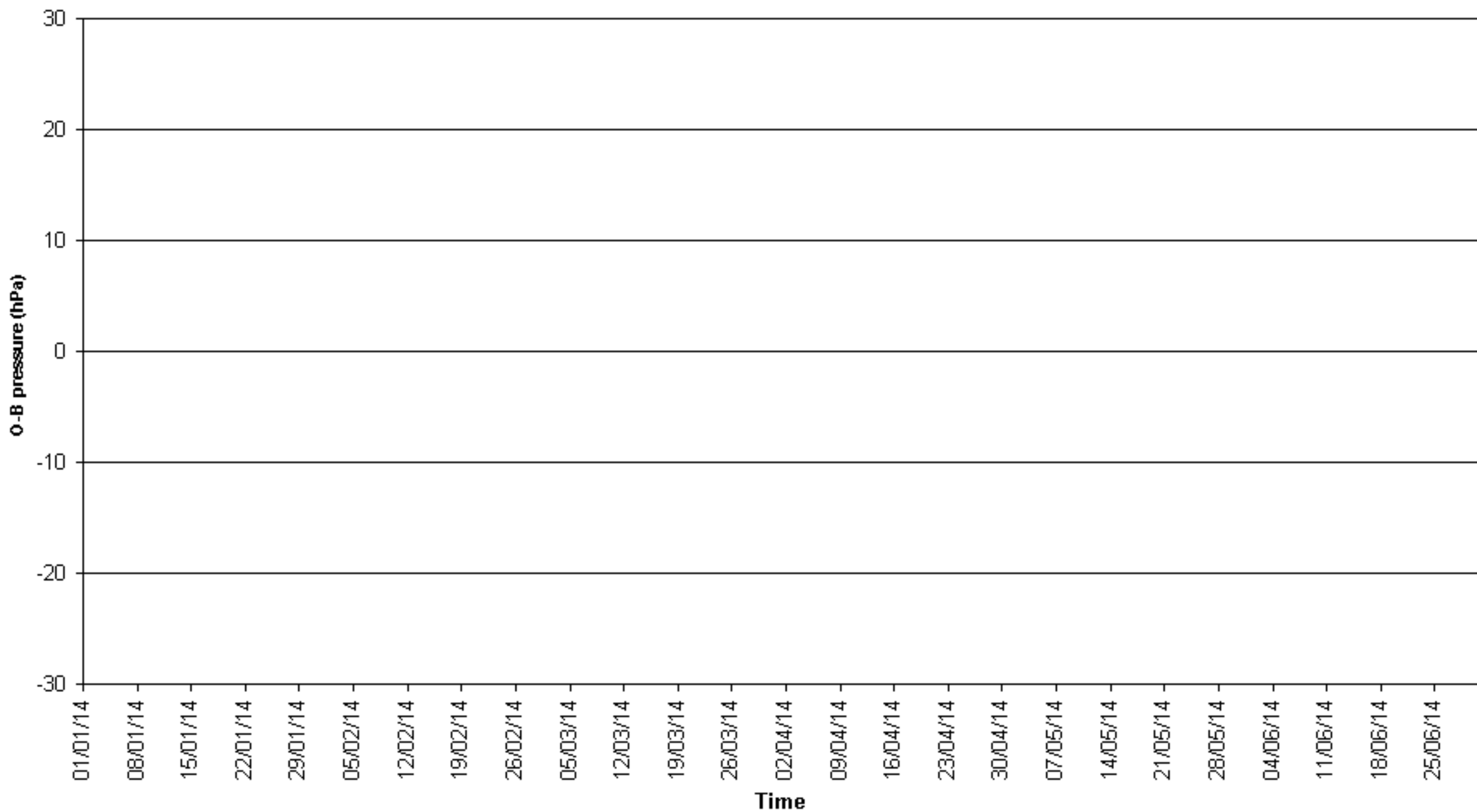

O-B pressure (hPa) for identifier 31262
Number of obs. plotted = 0 Number of outliers = 1630

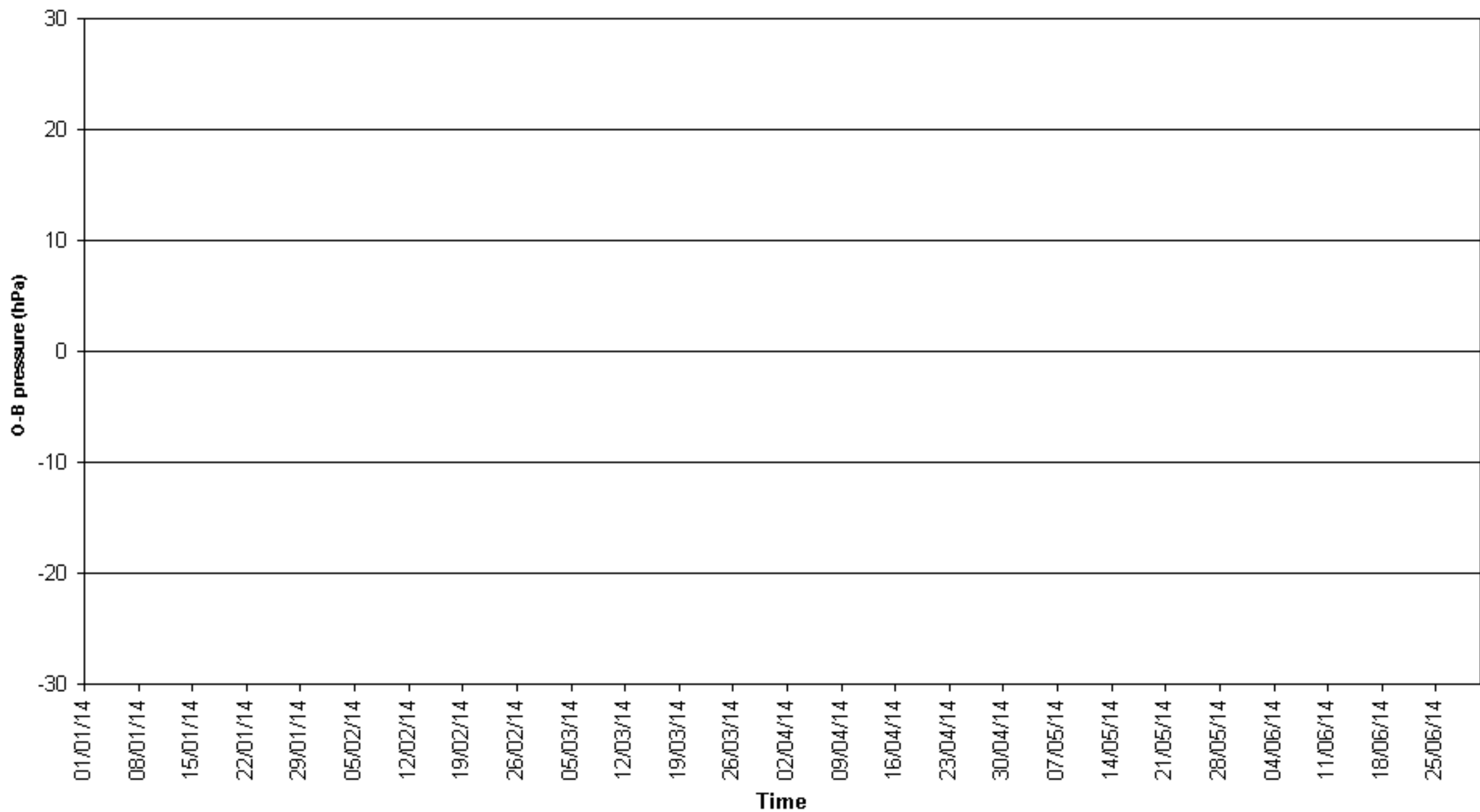

O-B pressure (hPa) for identifier 33567
Number of obs. plotted = 167 Number of outliers = 0

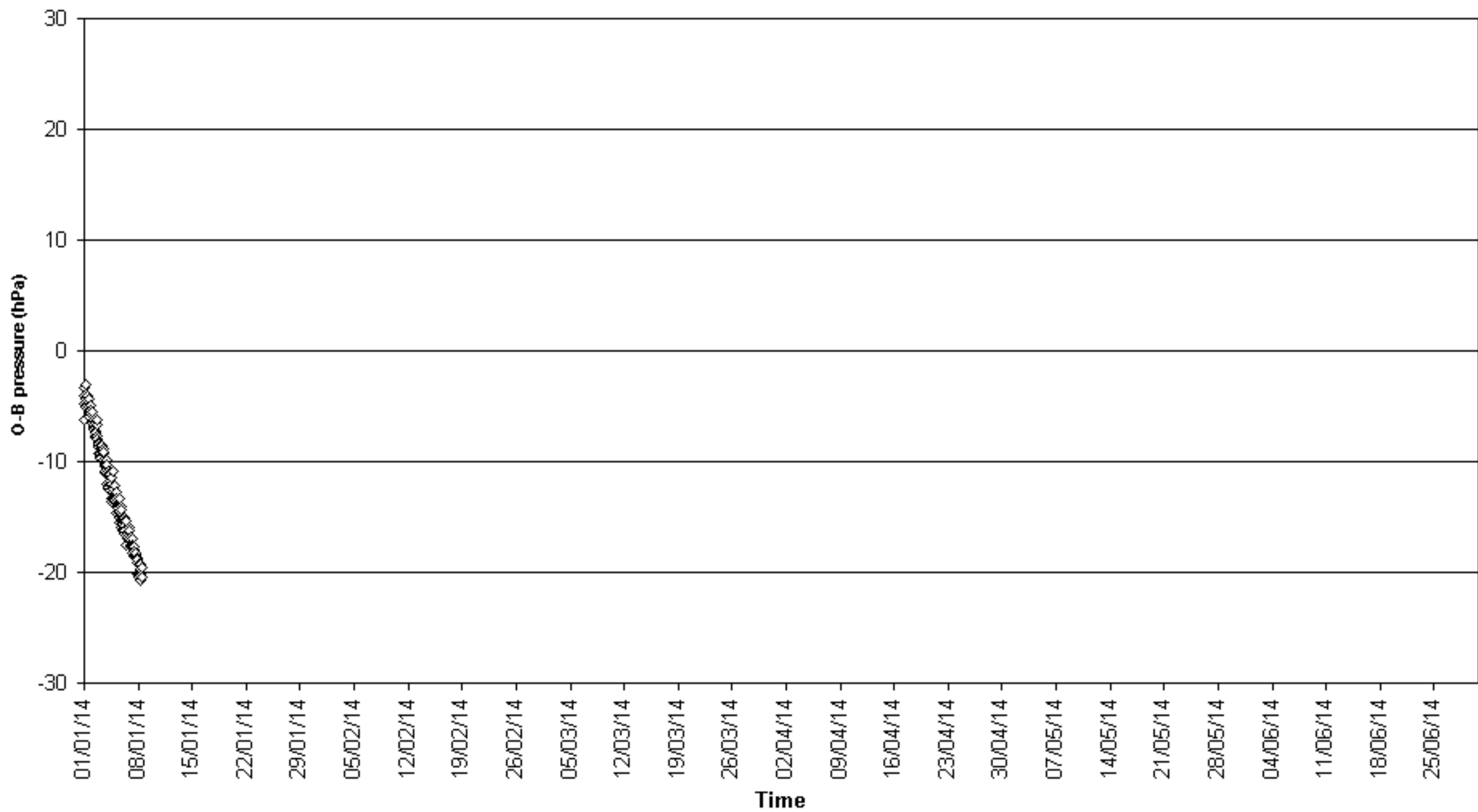

O-B pressure (hPa) for identifier 3FOC5
Number of obs. plotted = 60 Number of outliers = 1

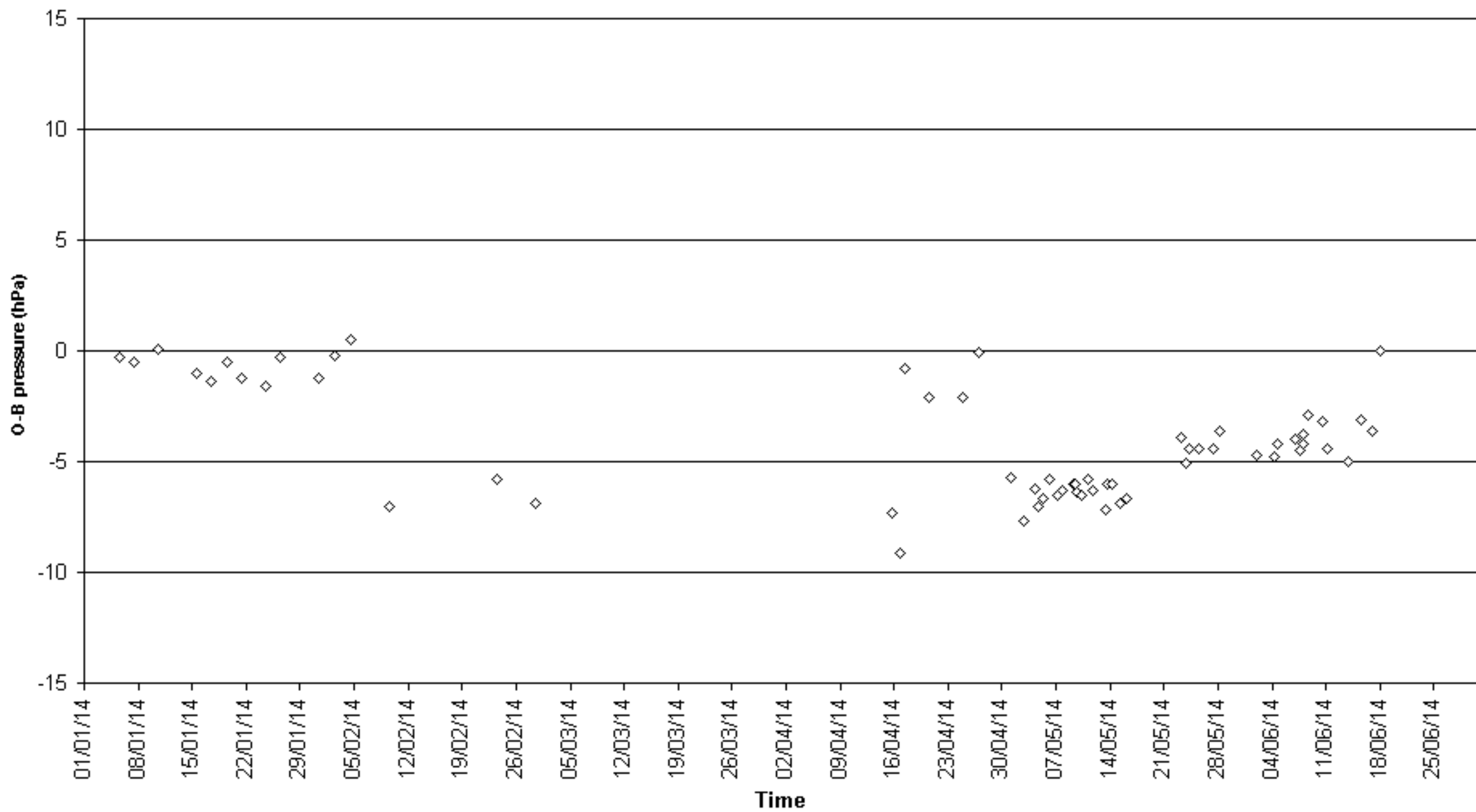

O-B pressure (hPa) for identifier 54955
Number of obs. plotted = 149 Number of outliers = 3

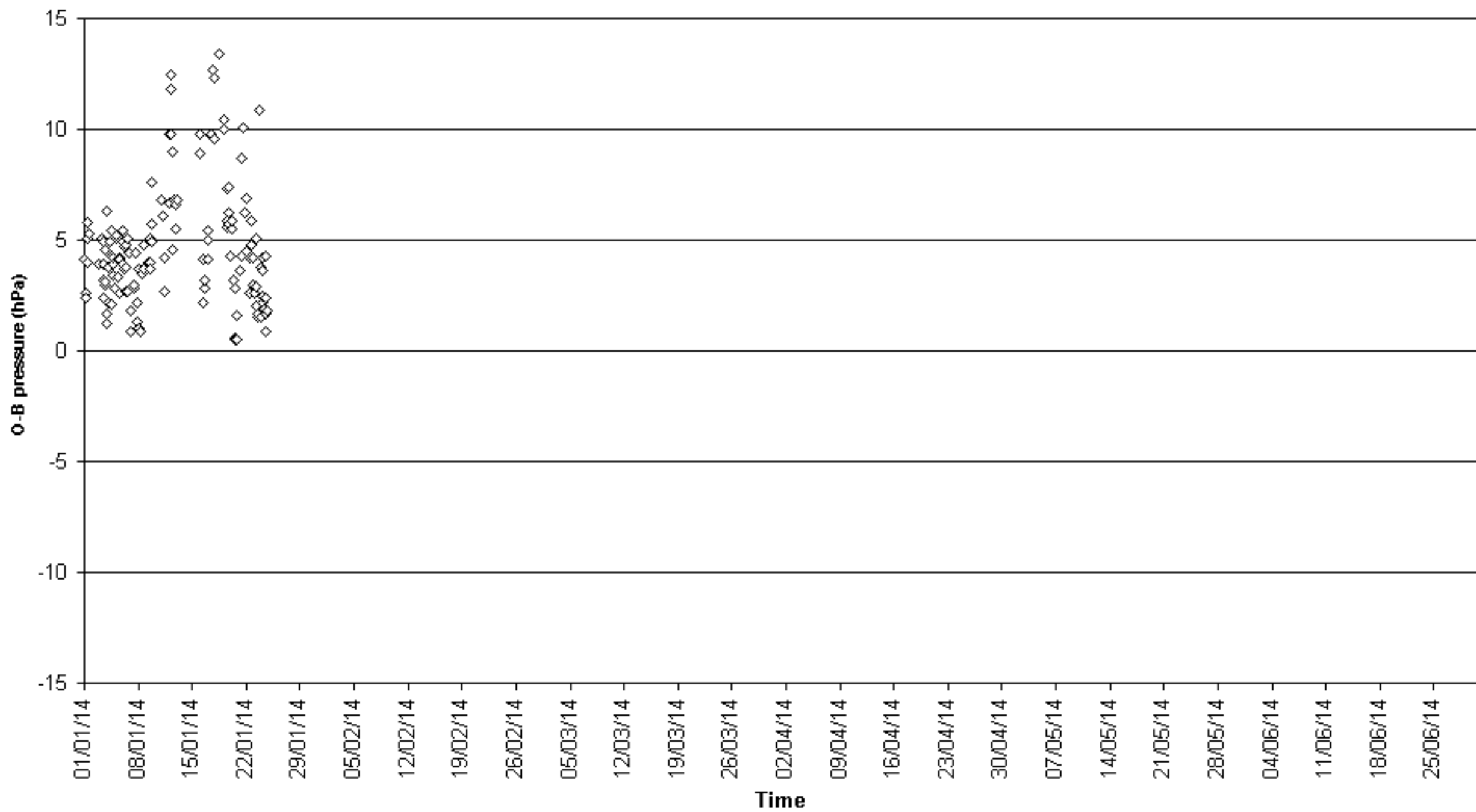

O-B pressure (hPa) for identifier 62087
Number of obs. plotted = 690 Number of outliers = 201

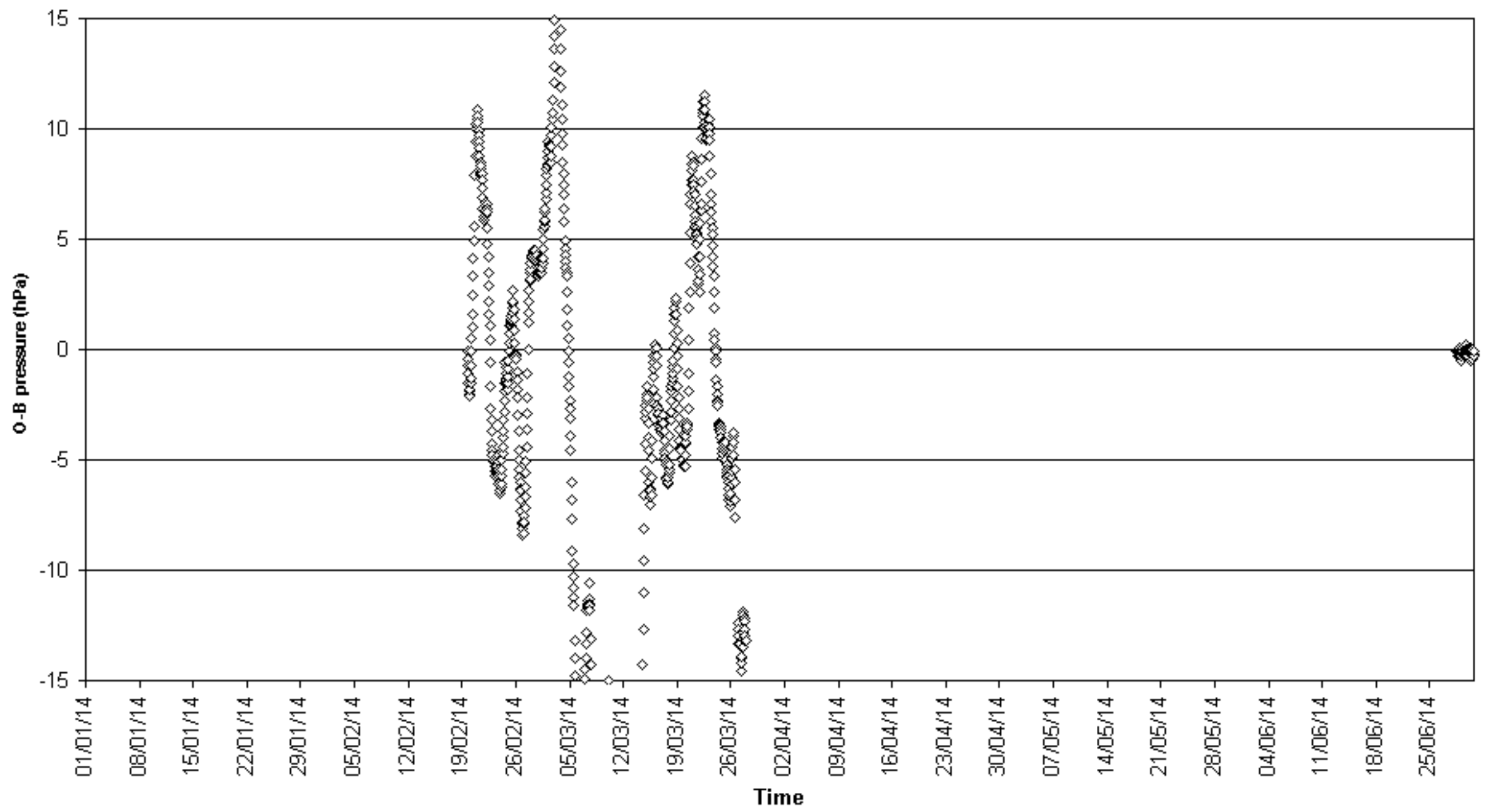

O-B pressure (hPa) for identifier 72514
Number of obs. plotted = 129 Number of outliers = 19

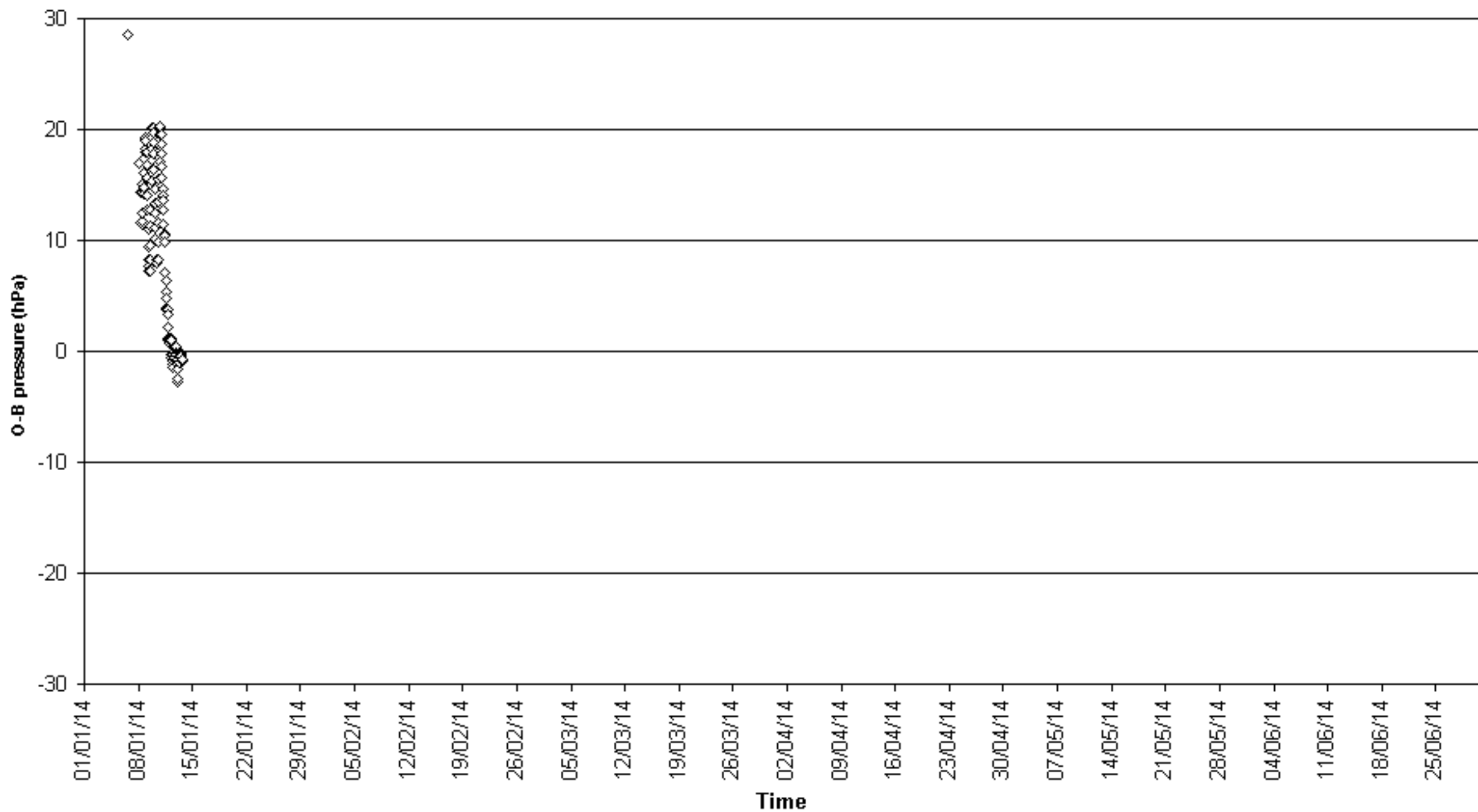

O-B pressure (hPa) for identifier 73650
Number of obs. plotted = 494 Number of outliers = 77

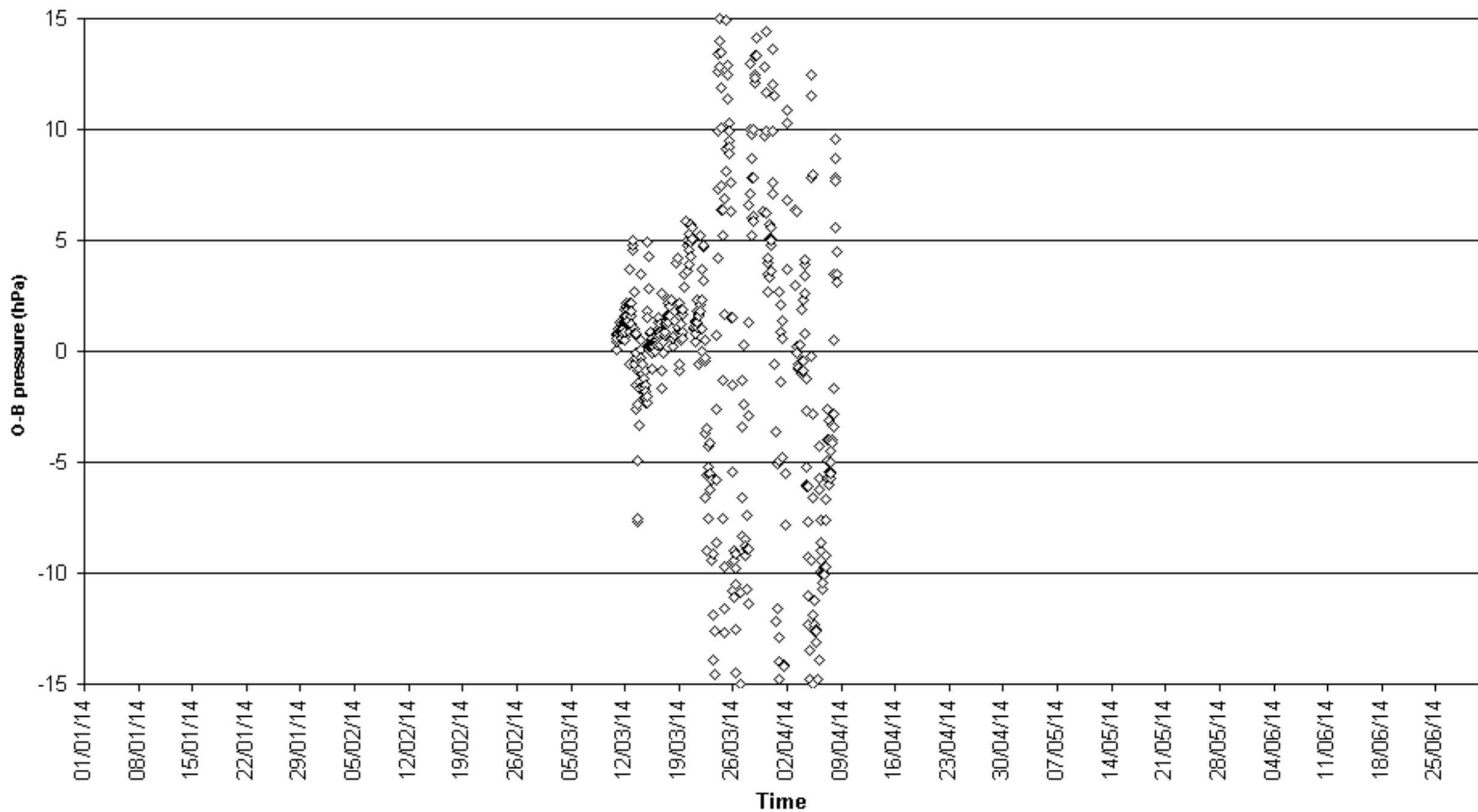

O-B pressure (hPa) for identifier C6ZL6
Number of obs. plotted = 58 Number of outliers = 0

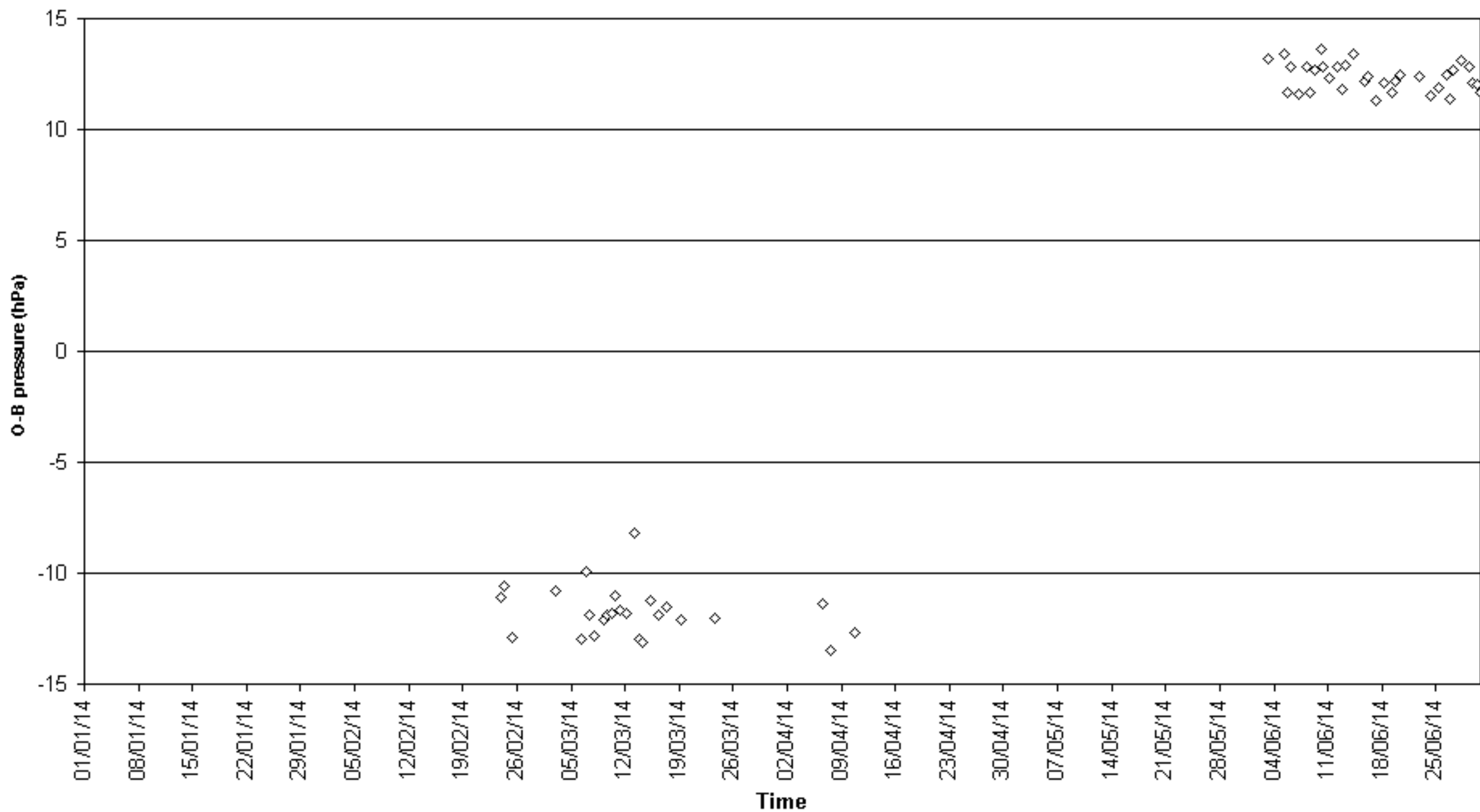

O-B pressure (hPa) for identifier ELPP9
Number of obs. plotted = 80 Number of outliers = 0

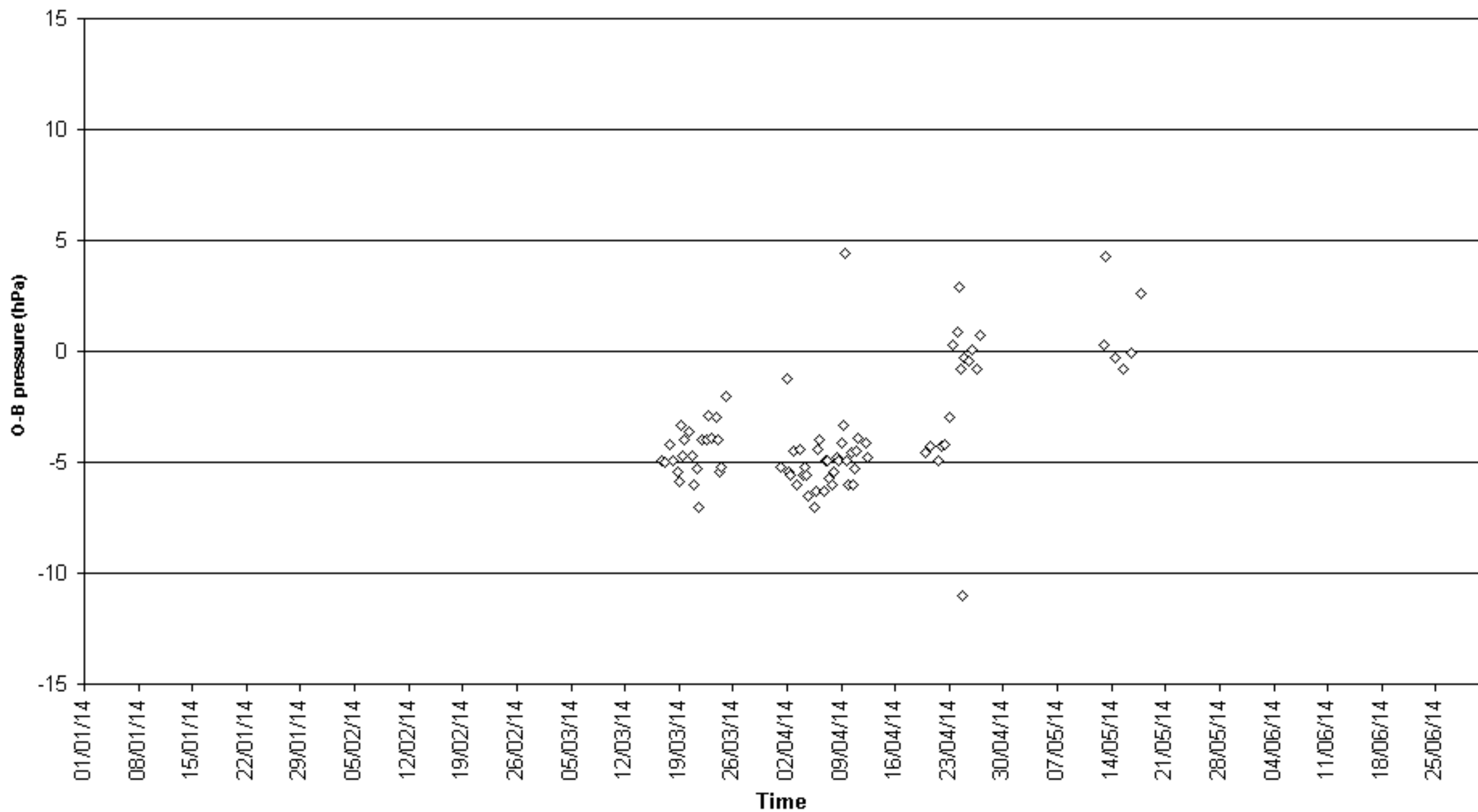

O-B pressure (hPa) for identifier FKWL
Number of obs. plotted = 55 Number of outliers = 0

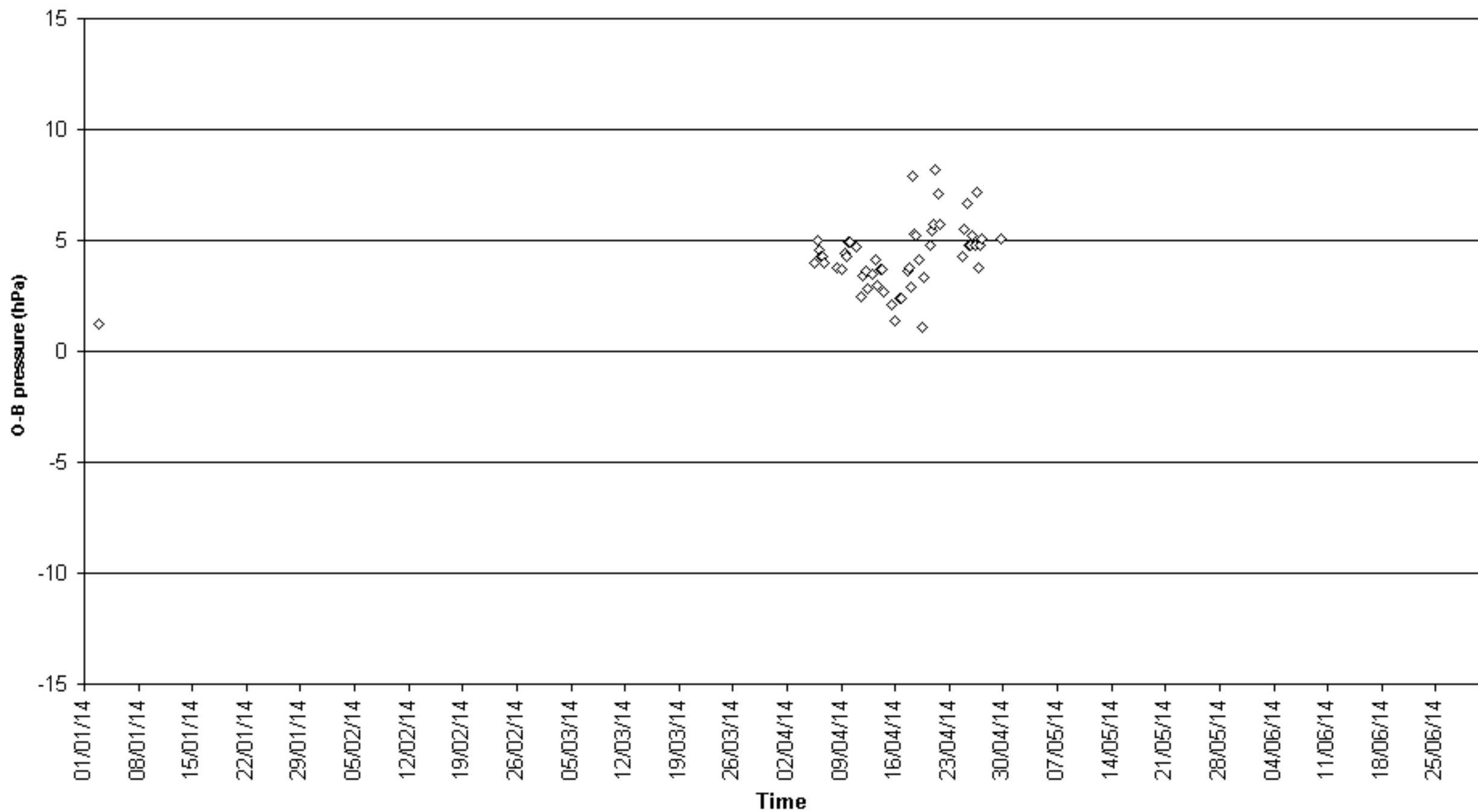

O-B pressure (hPa) for identifier IBJD
Number of obs. plotted = 51 Number of outliers = 2

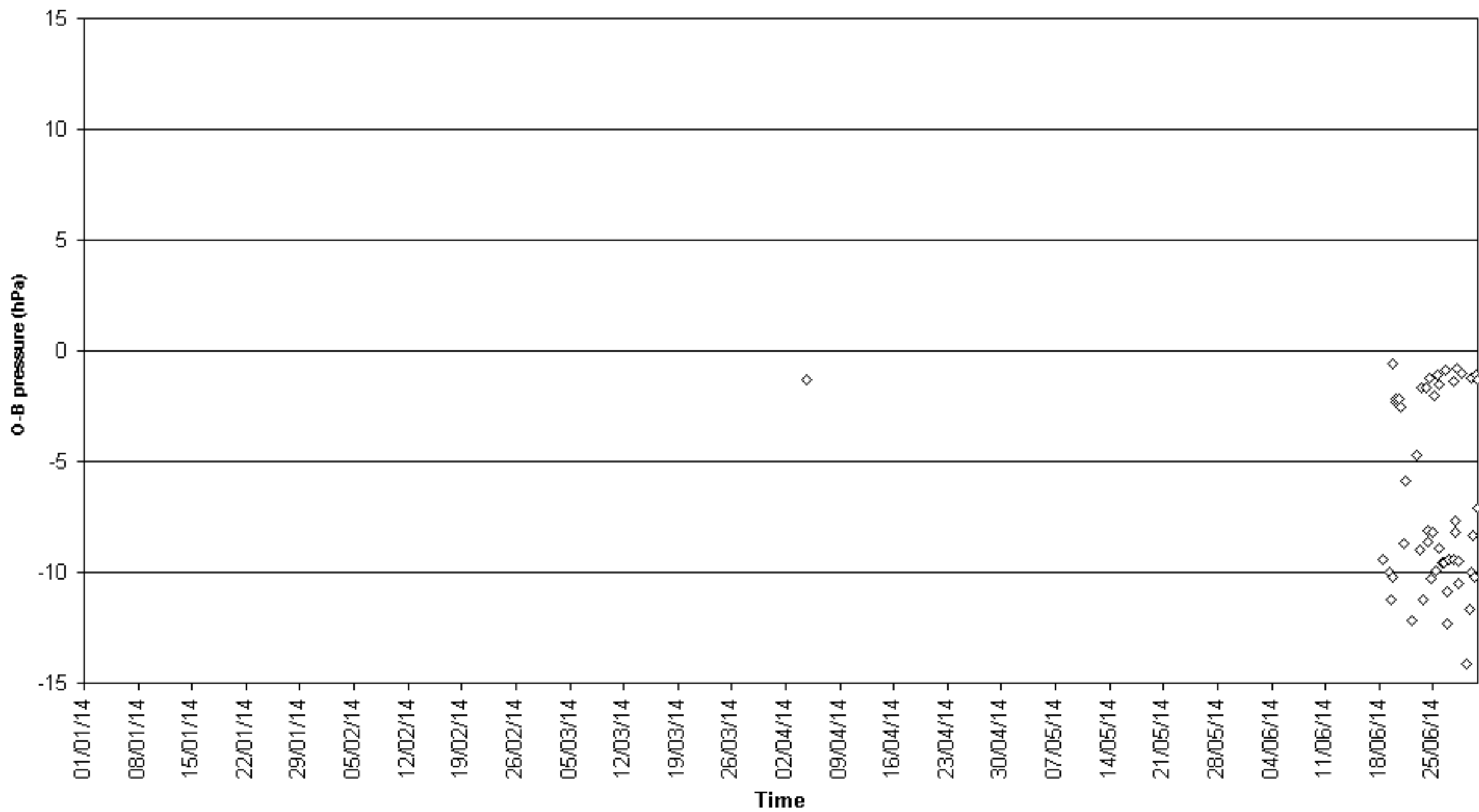

O-B pressure (hPa) for identifier UASU
Number of obs. plotted = 38 Number of outliers = 18

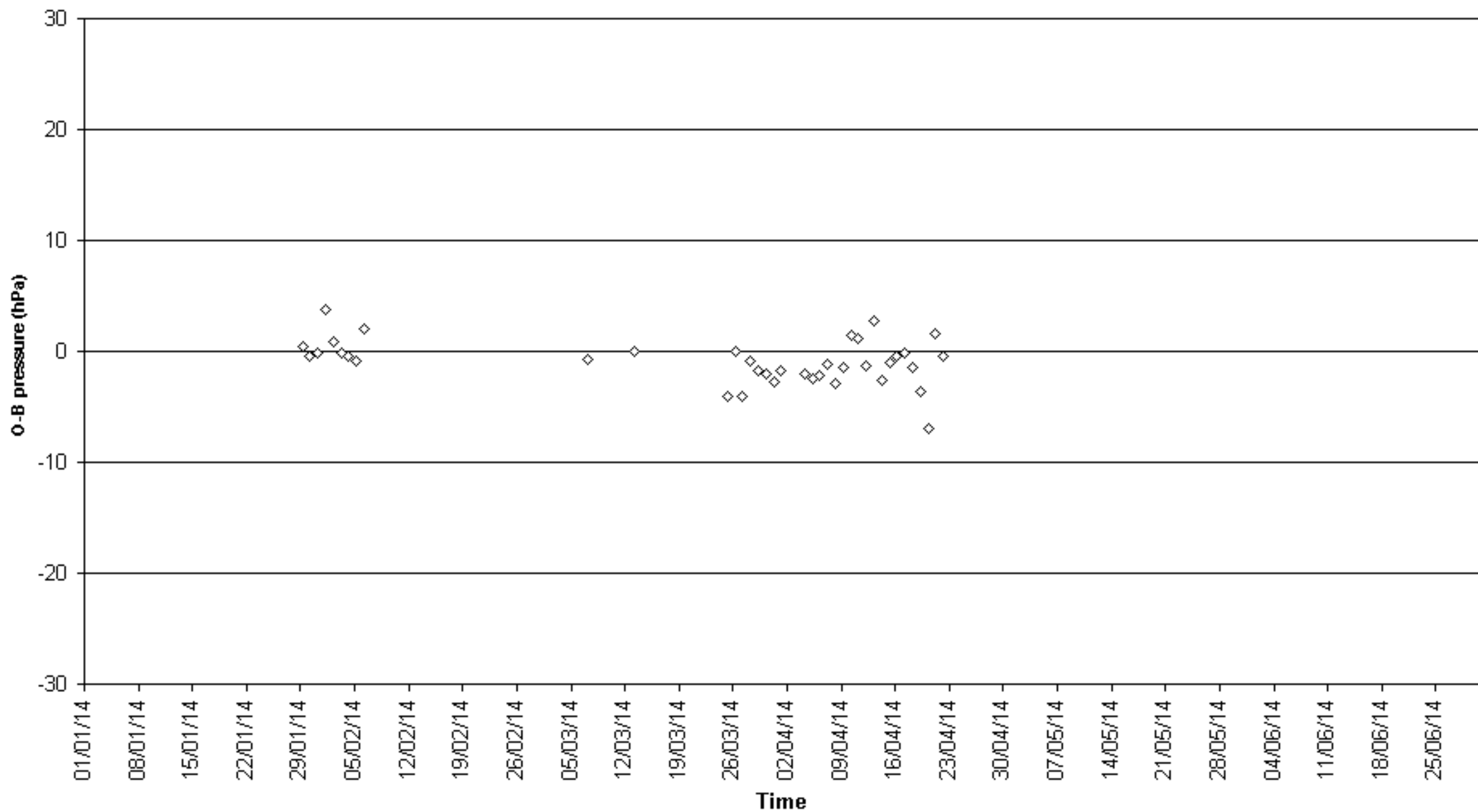

O-B pressure (hPa) for identifier UBVF4
Number of obs. plotted = 94 Number of outliers = 1

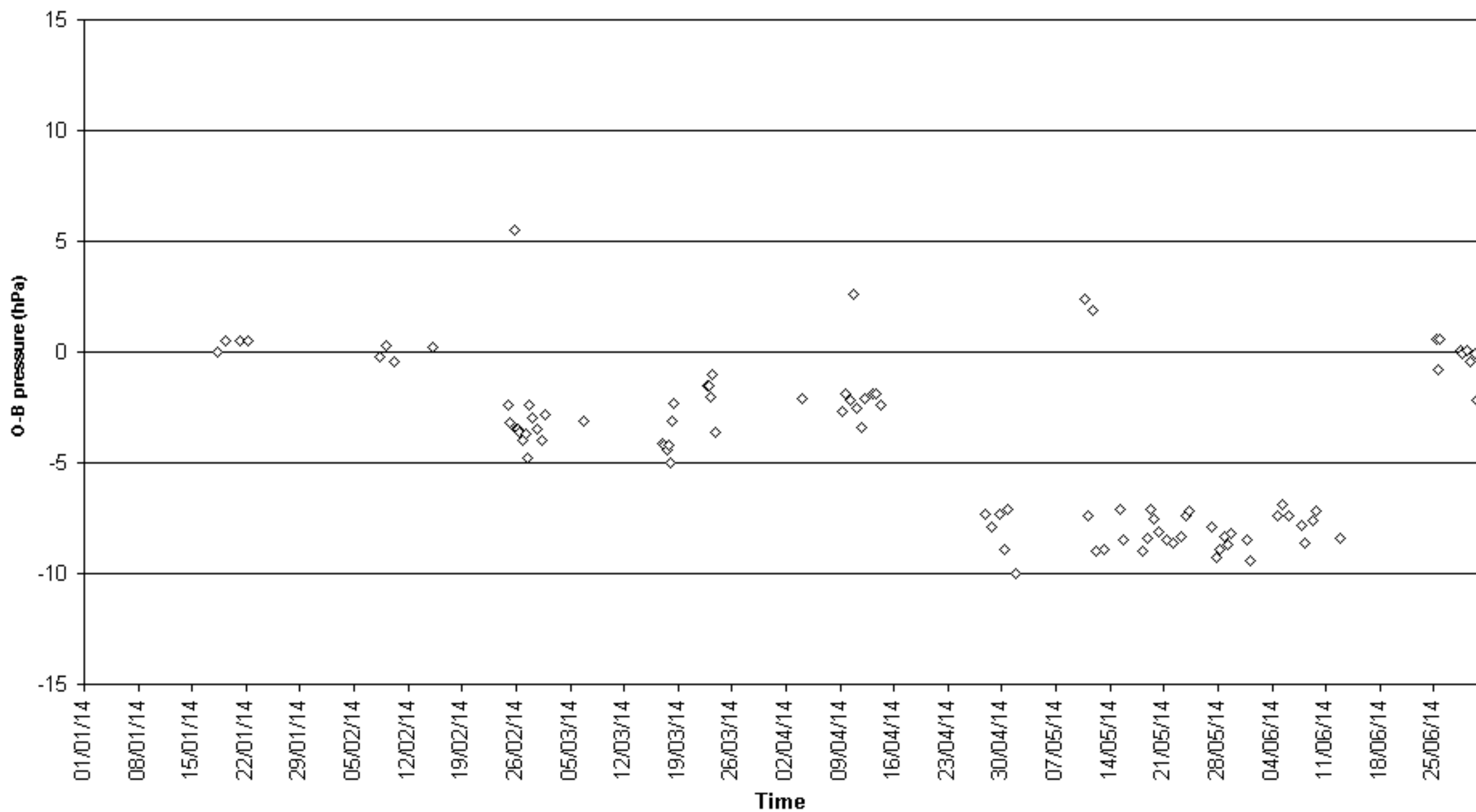

O-B pressure (hPa) for identifier UBXS
Number of obs. plotted = 125 Number of outliers = 0

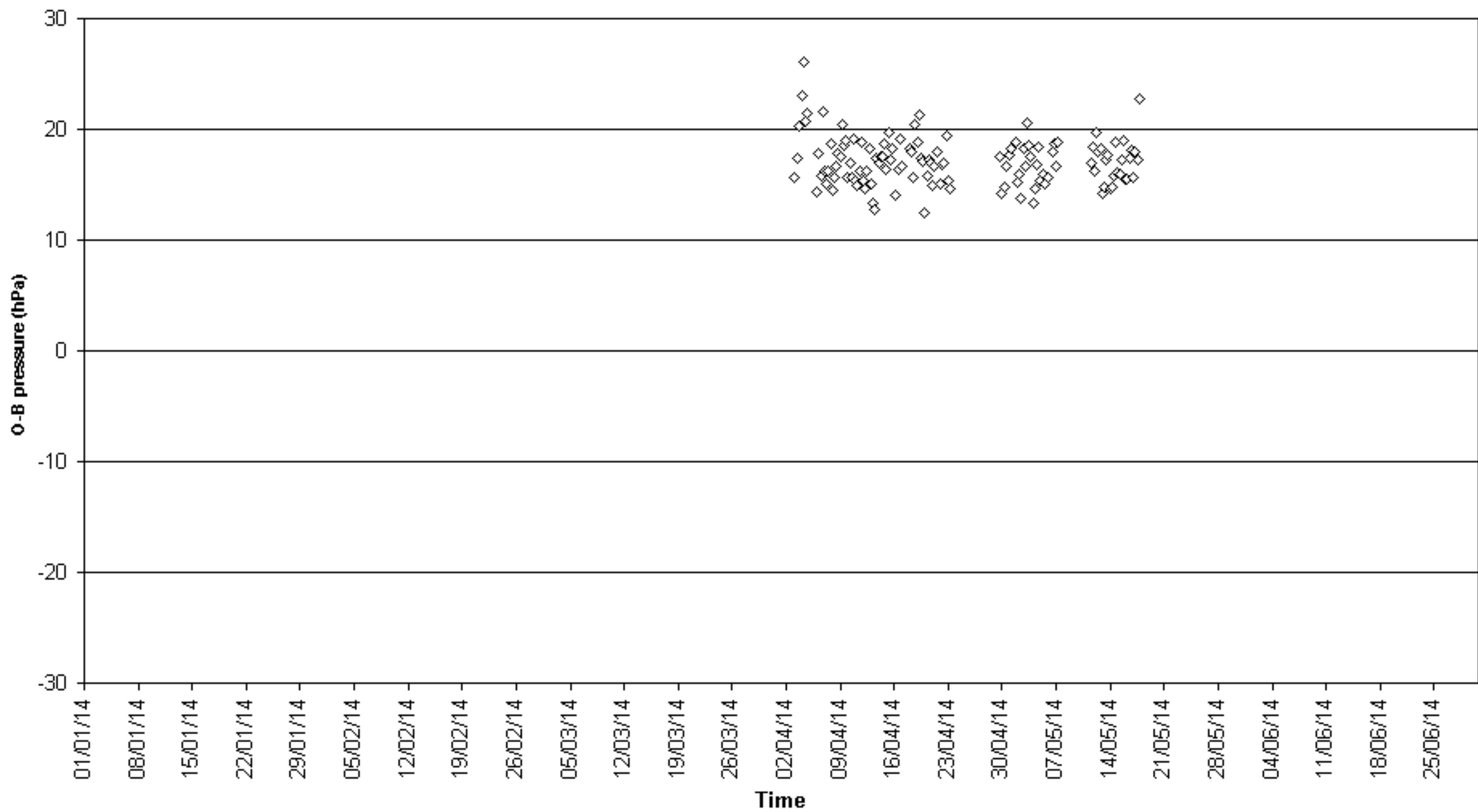

O-B pressure (hPa) for identifier UCTS
Number of obs. plotted = 98 Number of outliers = 39

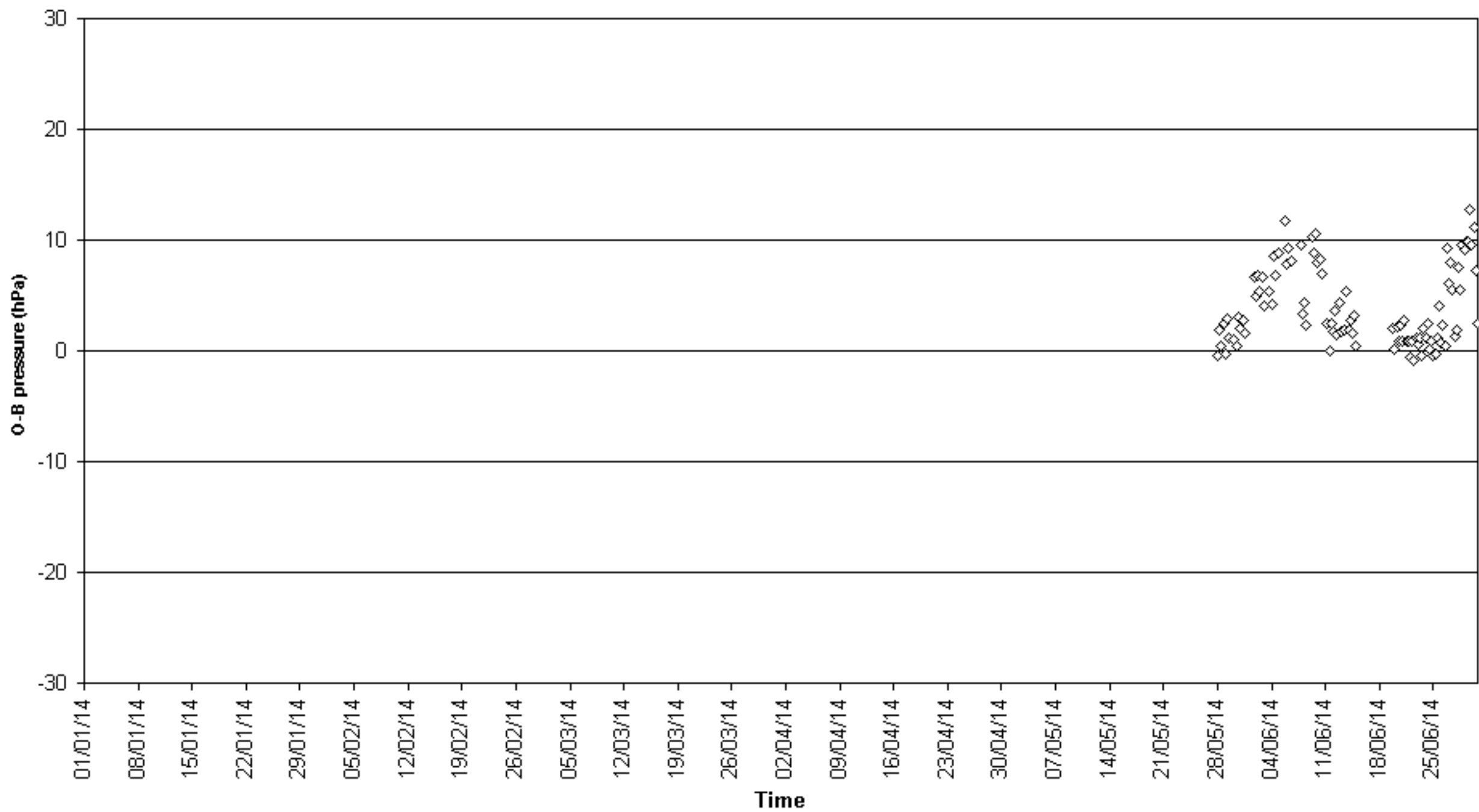

O-B pressure (hPa) for identifier UDKG
Number of obs. plotted = 35 Number of outliers = 8

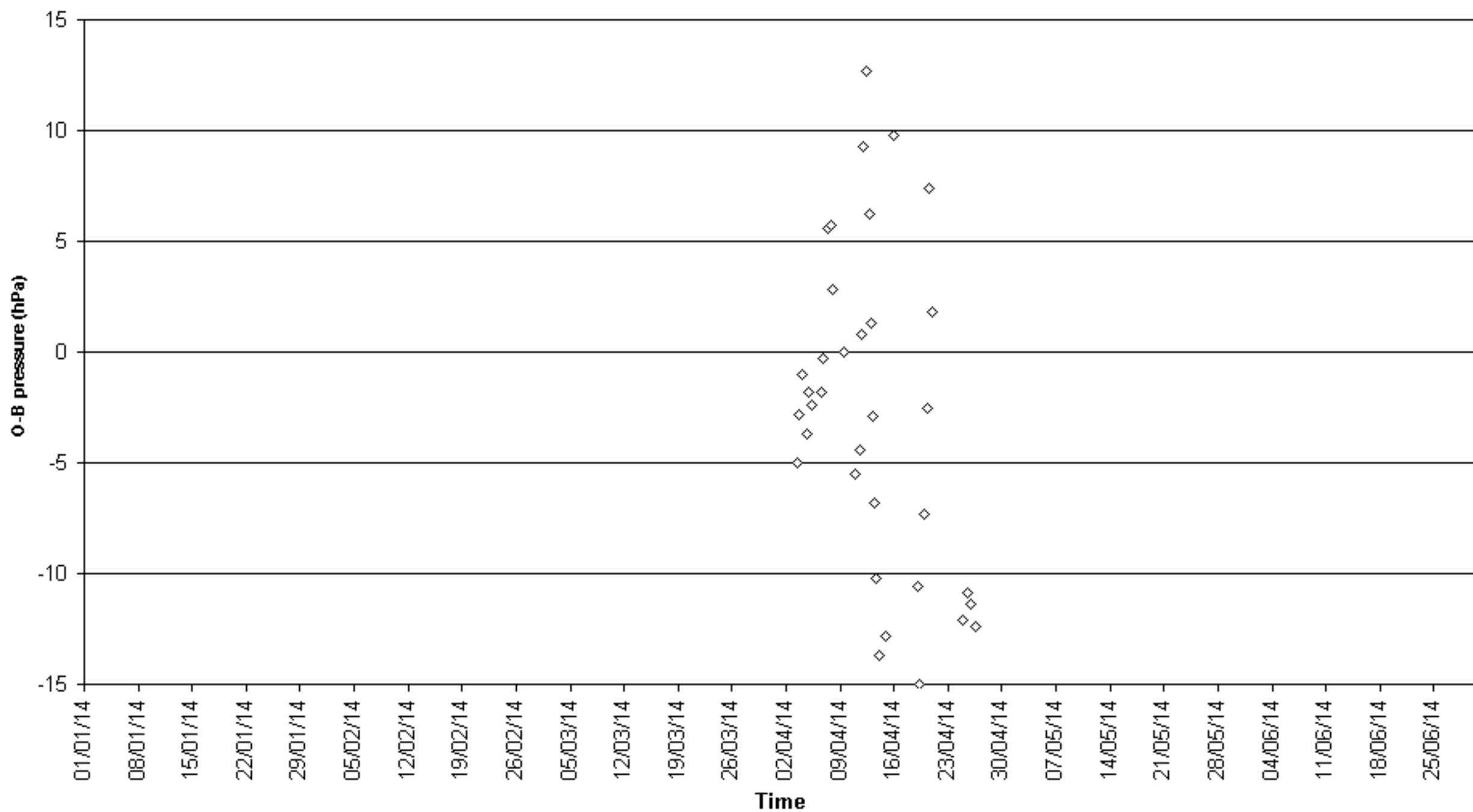

O-B pressure (hPa) for identifier UDYG
Number of obs. plotted = 30 Number of outliers = 64

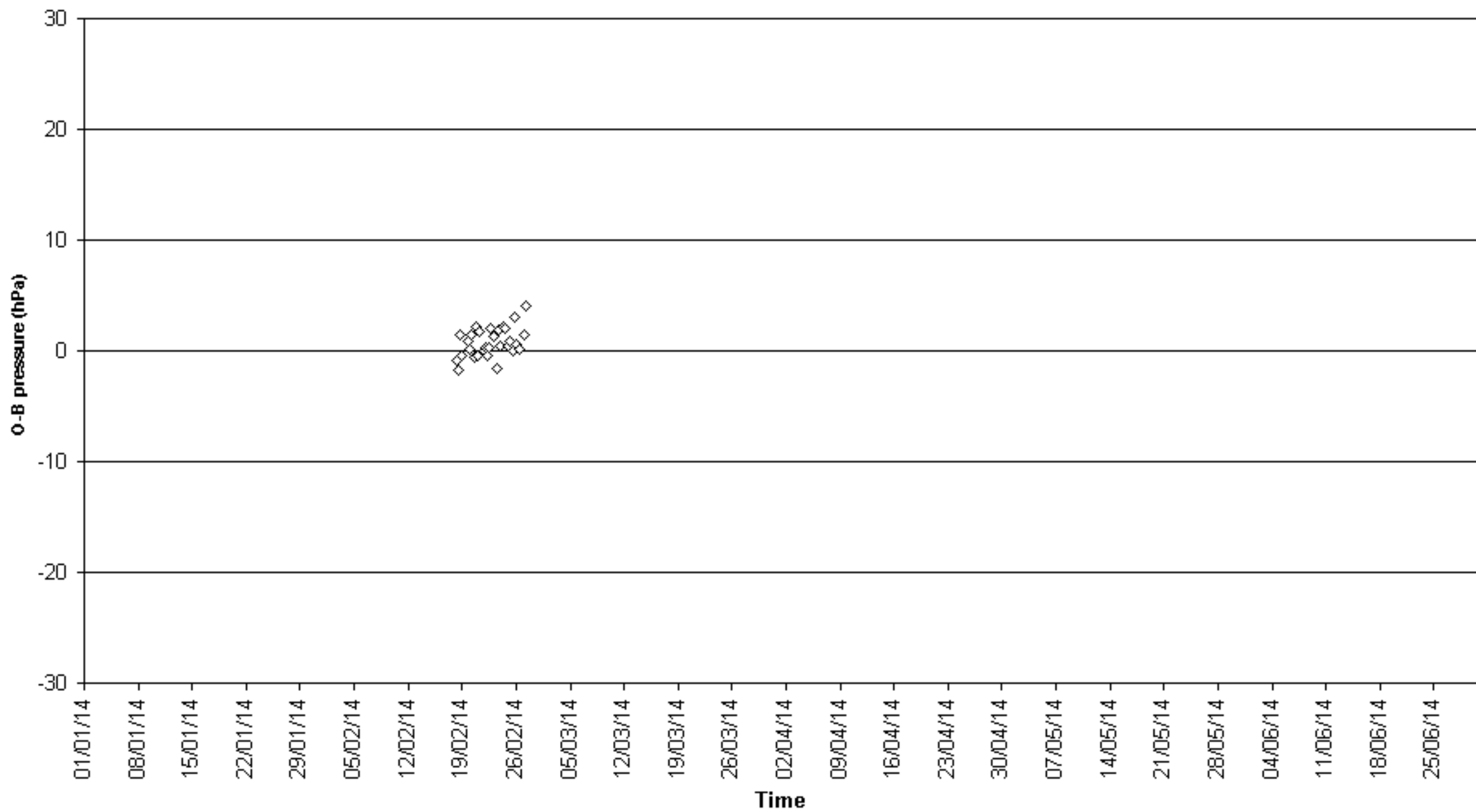

O-B pressure (hPa) for identifier UFCK
Number of obs. plotted = 42 Number of outliers = 0

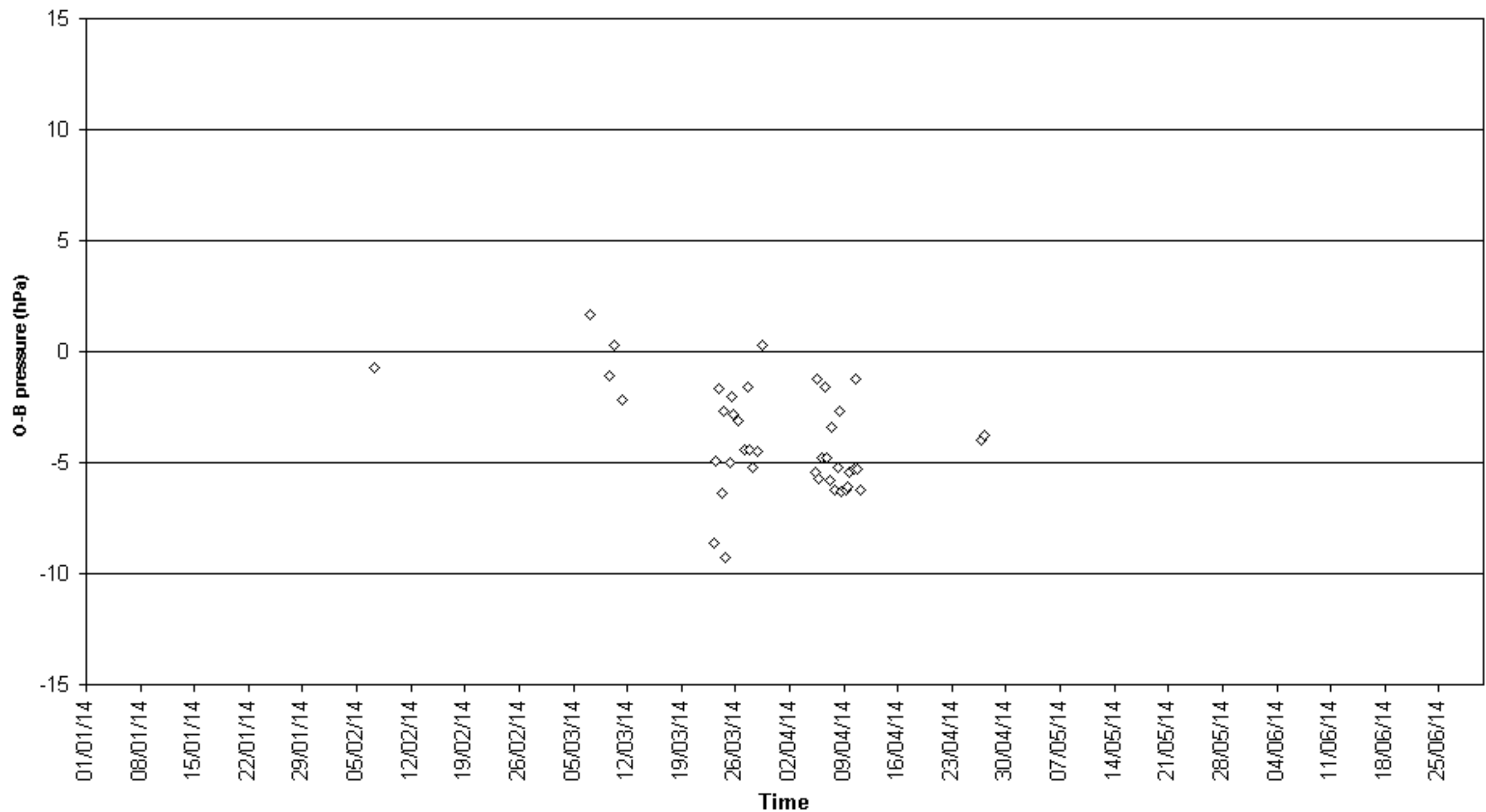

O-B pressure (hPa) for identifier VRKX8
Number of obs. plotted = 40 Number of outliers = 0

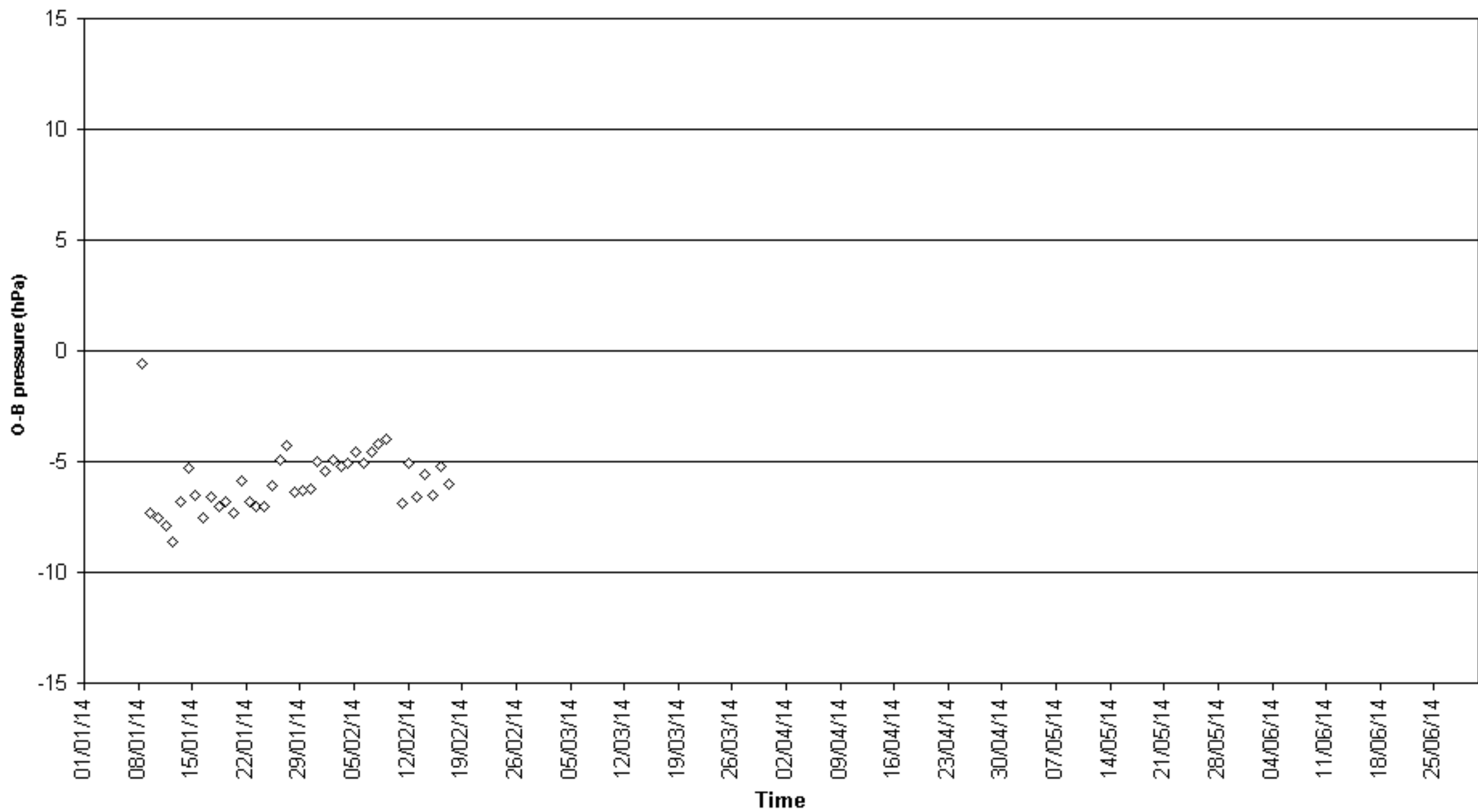

O-B pressure (hPa) for identifier VRWK5
Number of obs. plotted = 39 Number of outliers = 2

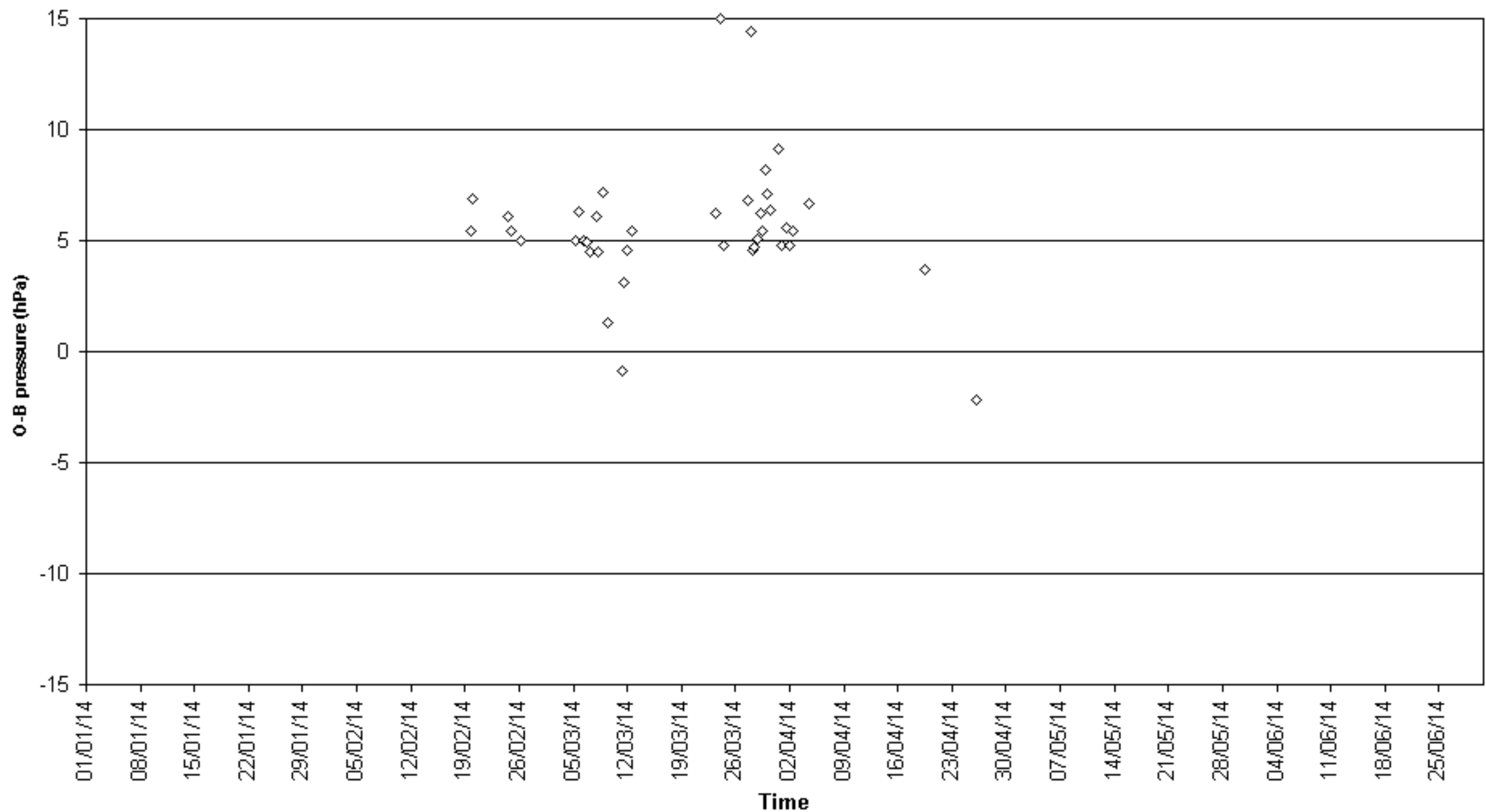

O-B pressure (hPa) for identifier VRWS5
Number of obs. plotted = 69 Number of outliers = 0

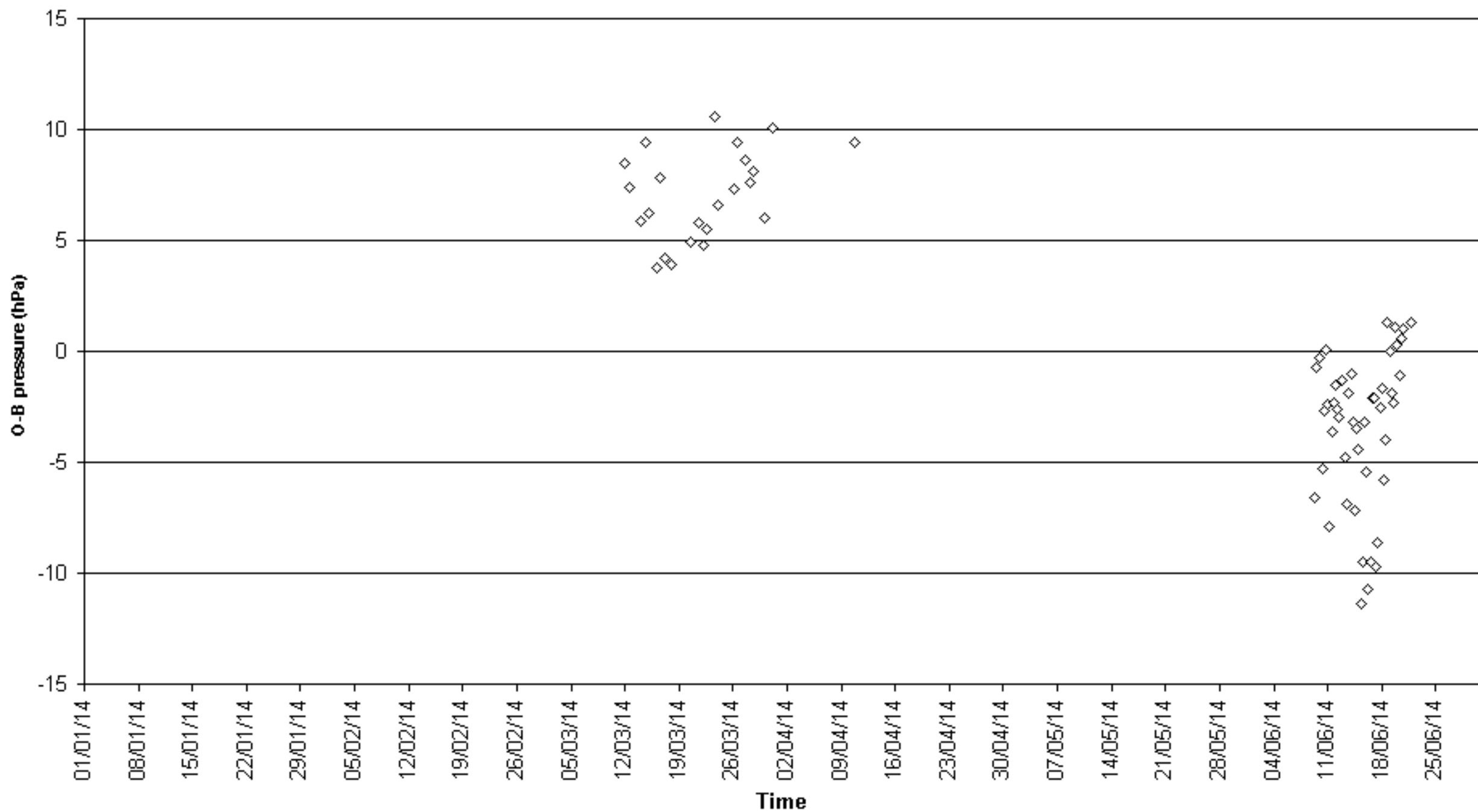

O-B pressure (hPa) for identifier WCX7445
Number of obs. plotted = 1616 Number of outliers = 392

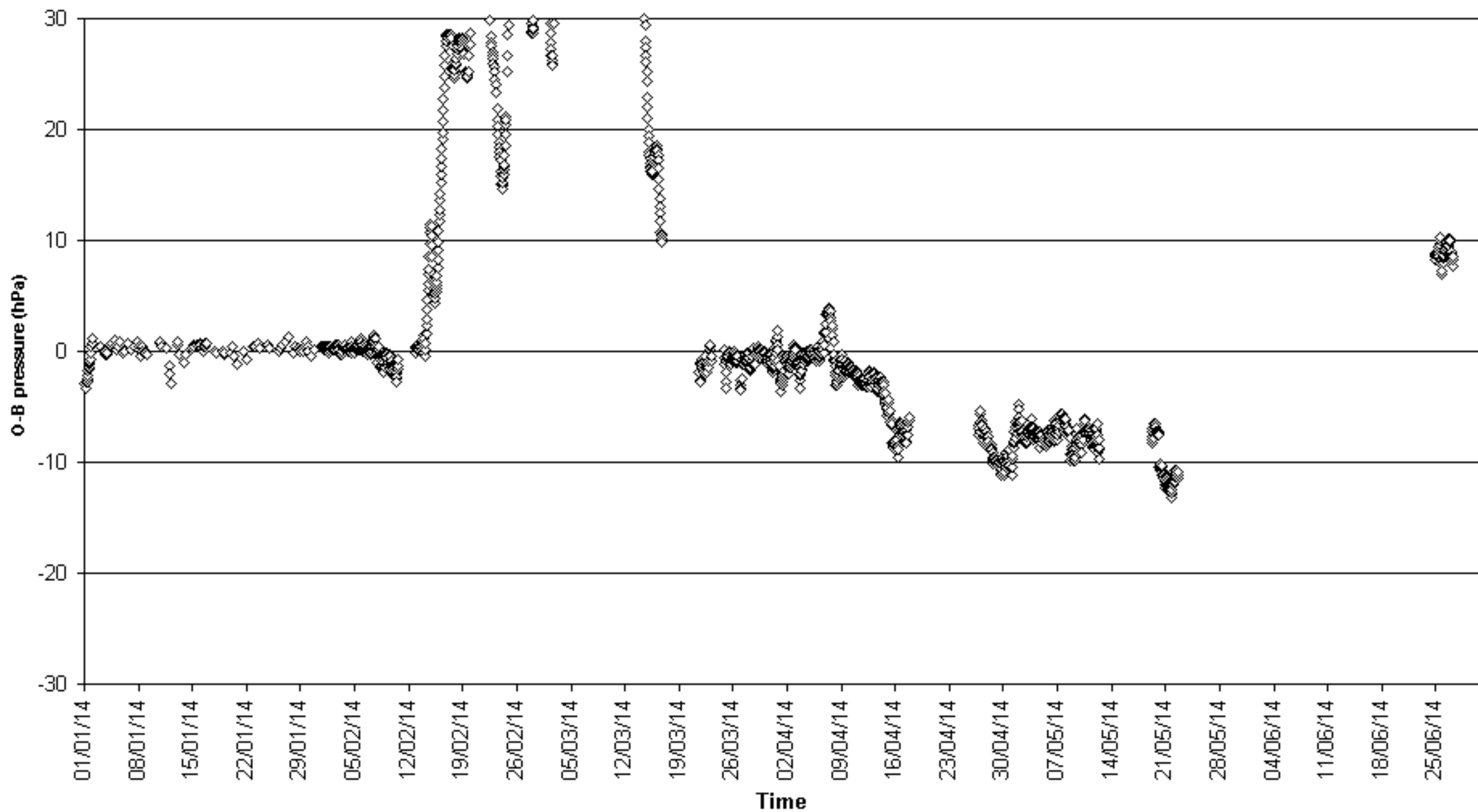

O-B pressure (hPa) for identifier WDE3569
Number of obs. plotted = 92 Number of outliers = 1

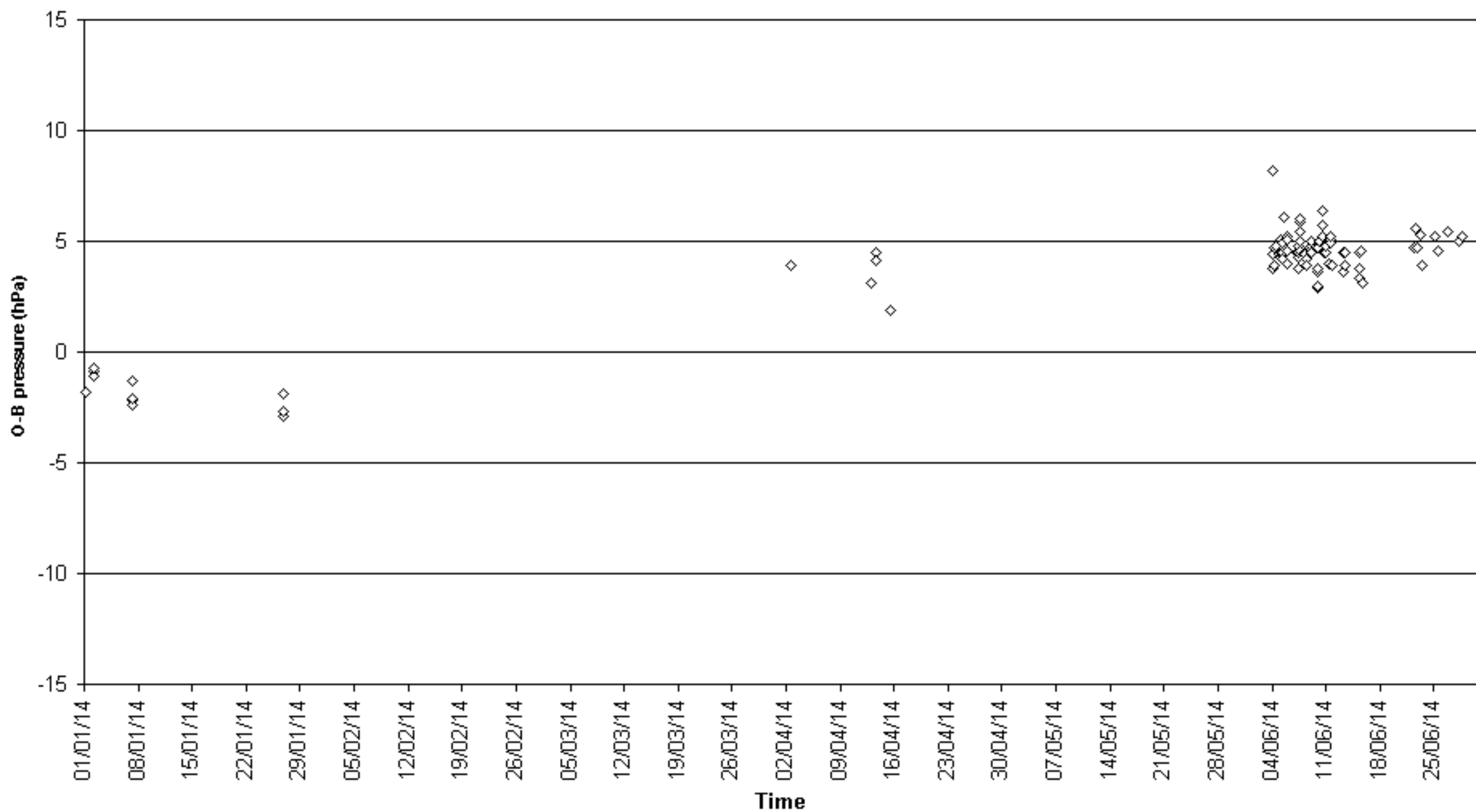

O-B pressure (hPa) for identifier WDE8264
Number of obs. plotted = 147 Number of outliers = 9

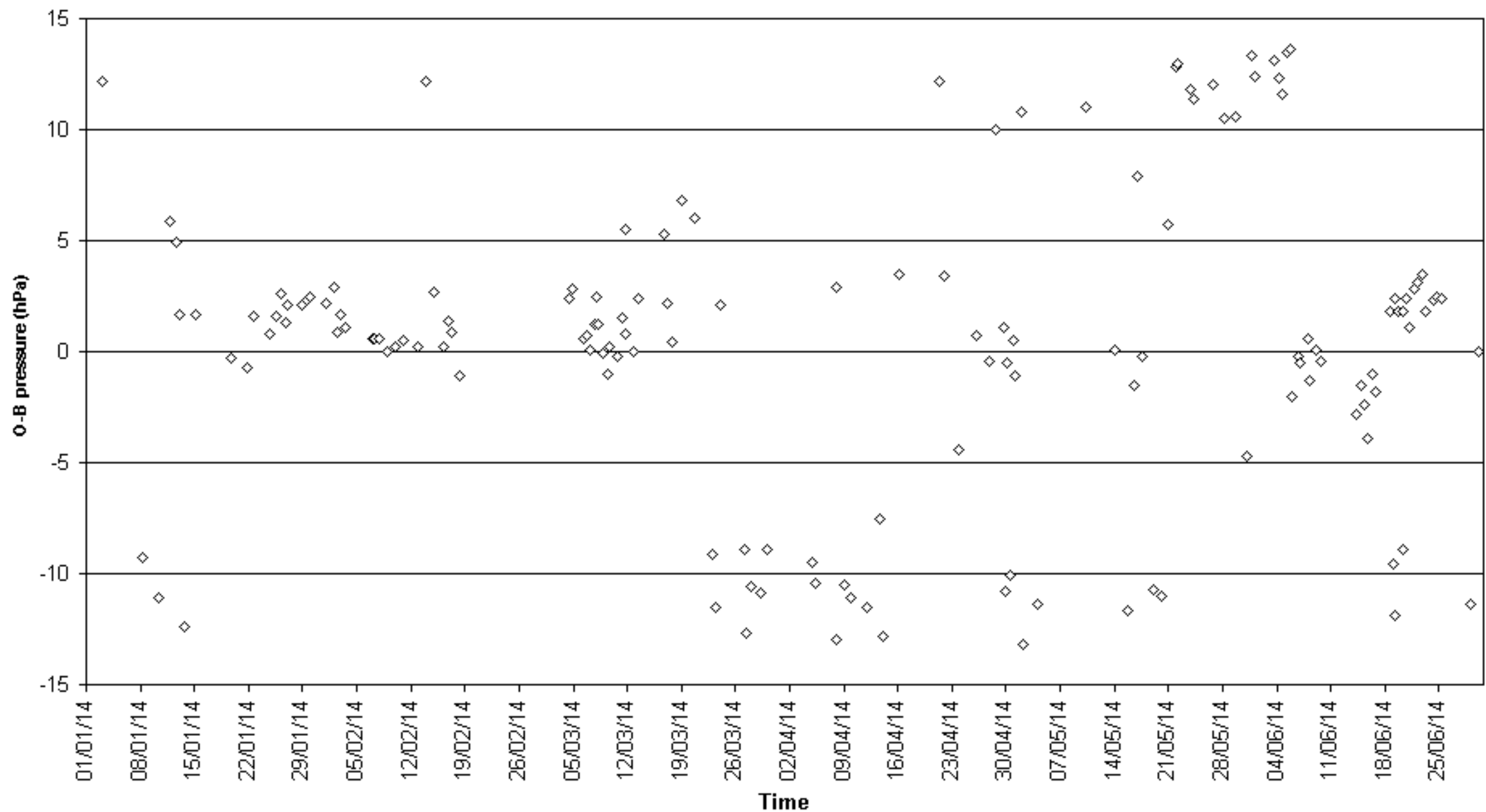

O-B pressure (hPa) for identifier WWMZ
Number of obs. plotted = 44 Number of outliers = 1

