

O-B pressure (hPa) for identifier 16603
Number of obs. plotted = 756 Number of outliers = 30

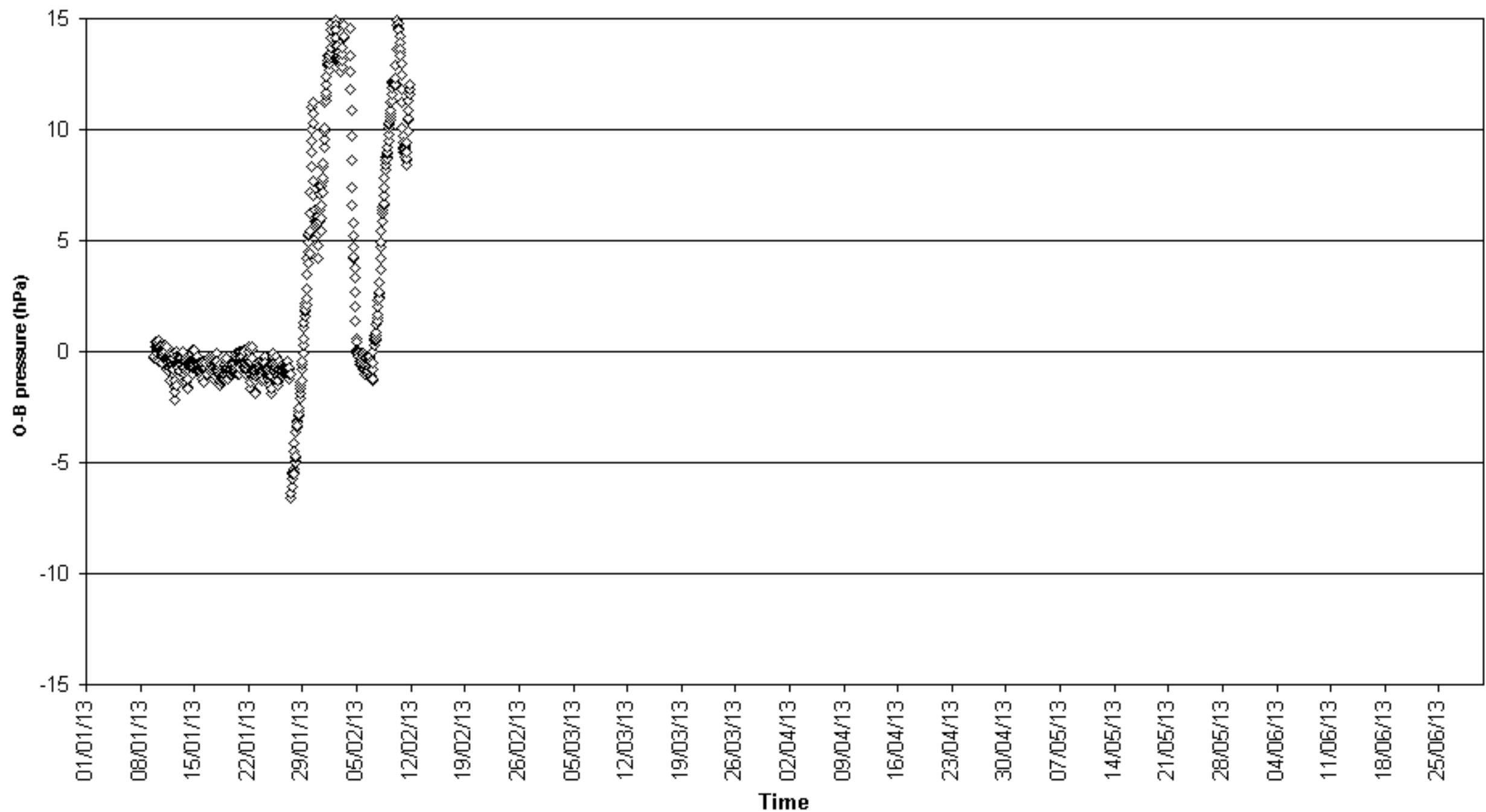

O-B pressure (hPa) for identifier 16615
Number of obs. plotted = 4164 Number of outliers = 91

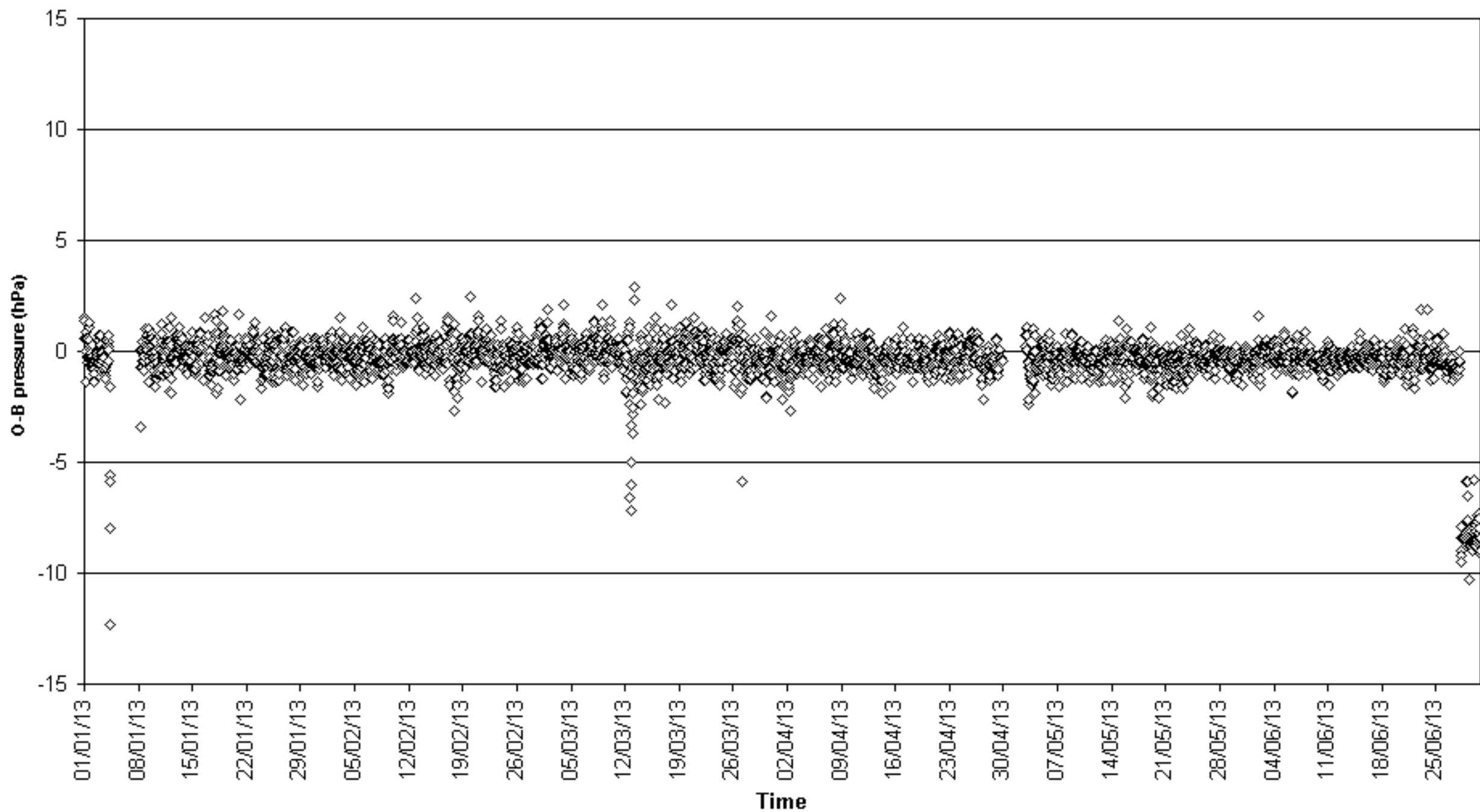

O-B pressure (hPa) for identifier 21623
Number of obs. plotted = 460 Number of outliers = 0

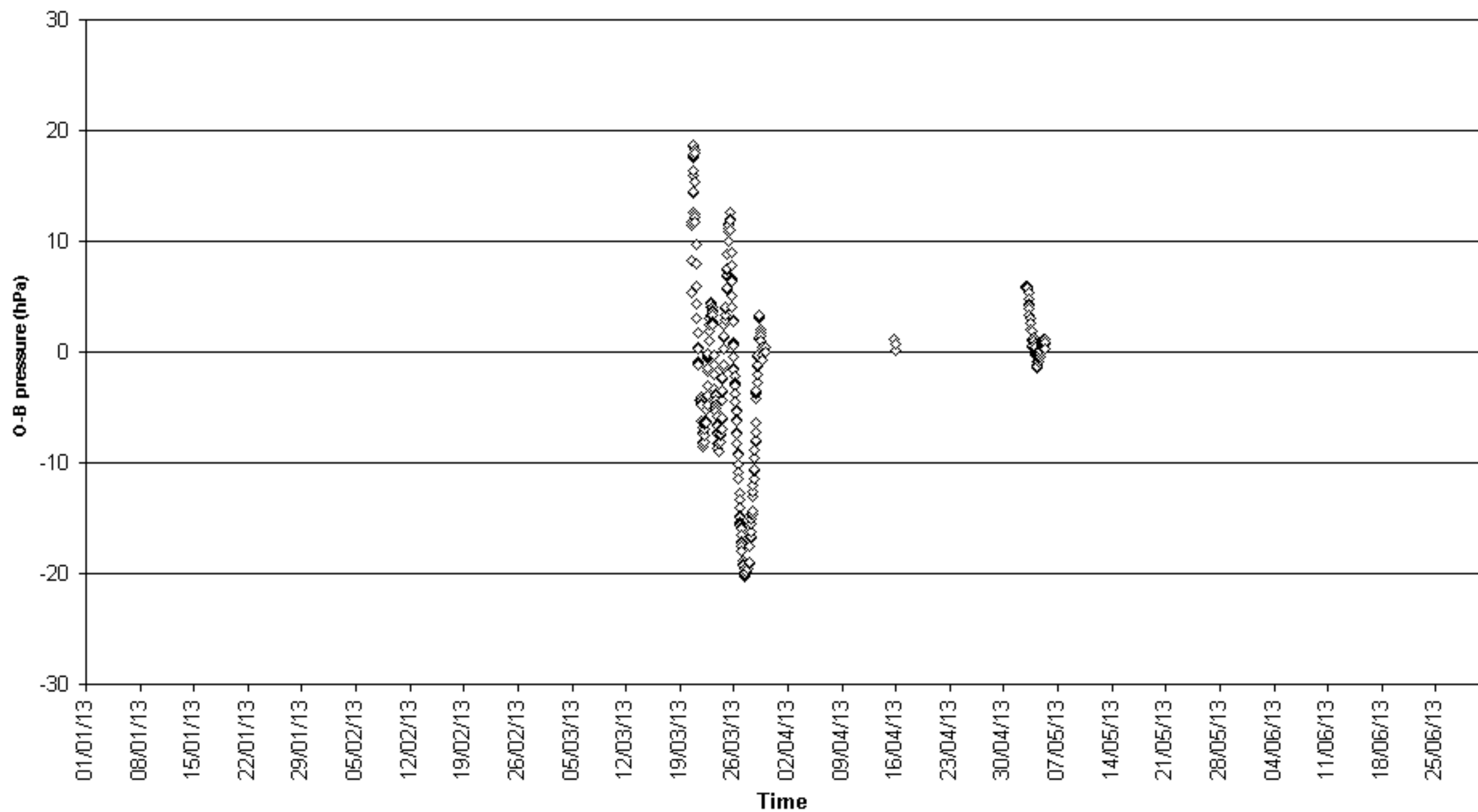

O-B pressure (hPa) for identifier 26540
Number of obs. plotted = 0 Number of outliers = 1135

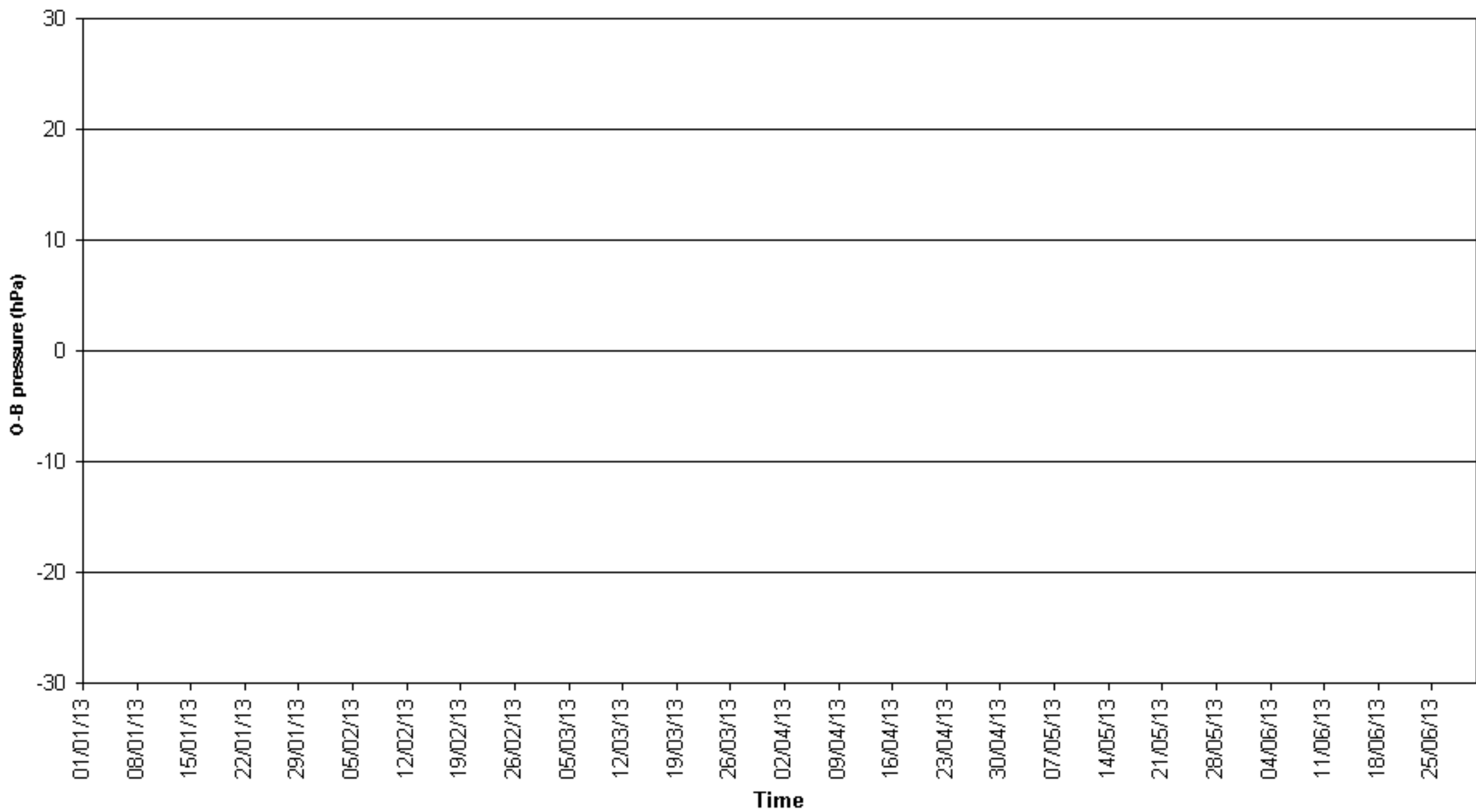

O-B pressure (hPa) for identifier 26541
Number of obs. plotted = 0 Number of outliers = 1142

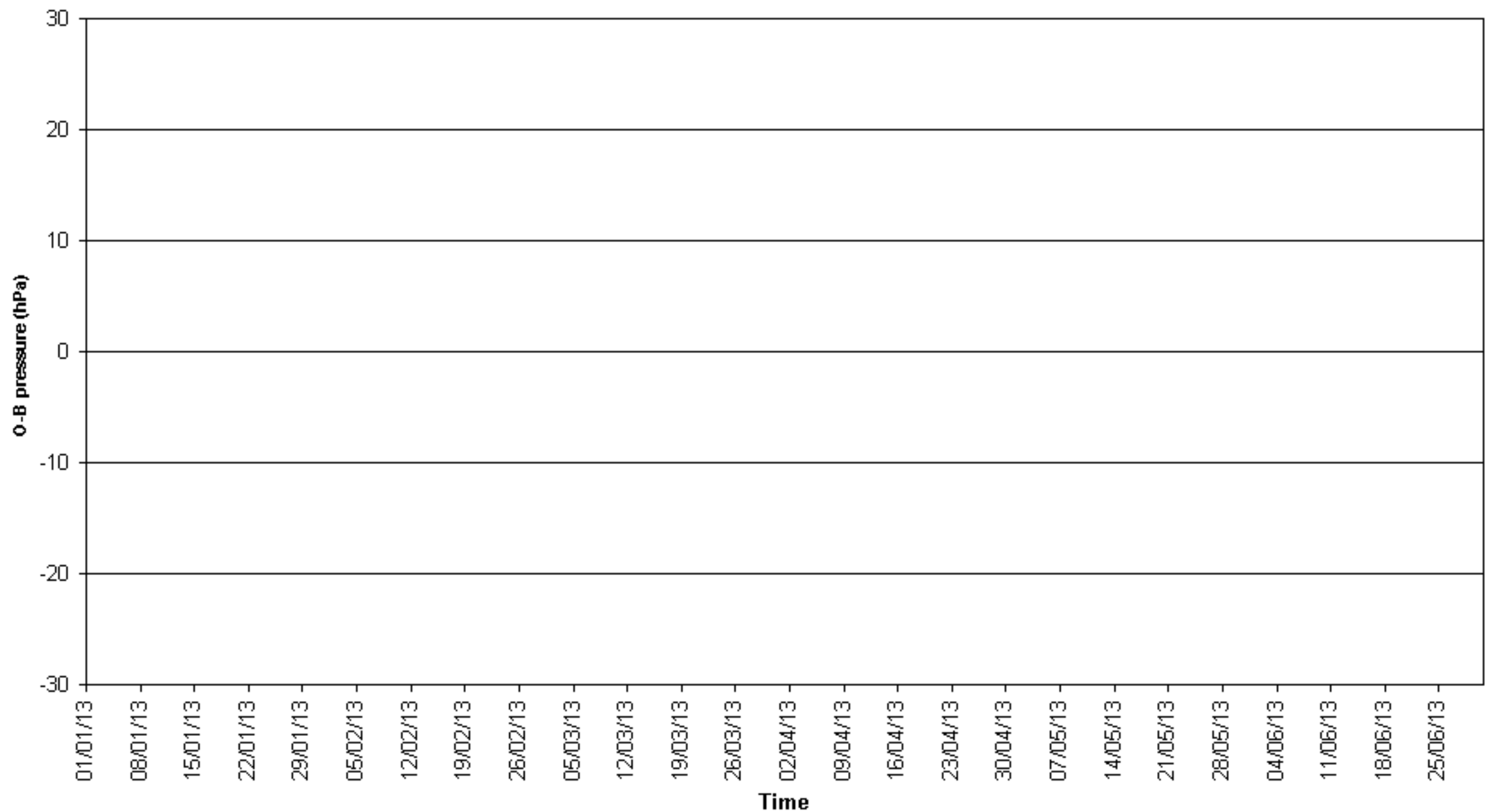

O-B pressure (hPa) for identifier 31262
Number of obs. plotted = 324 Number of outliers = 336

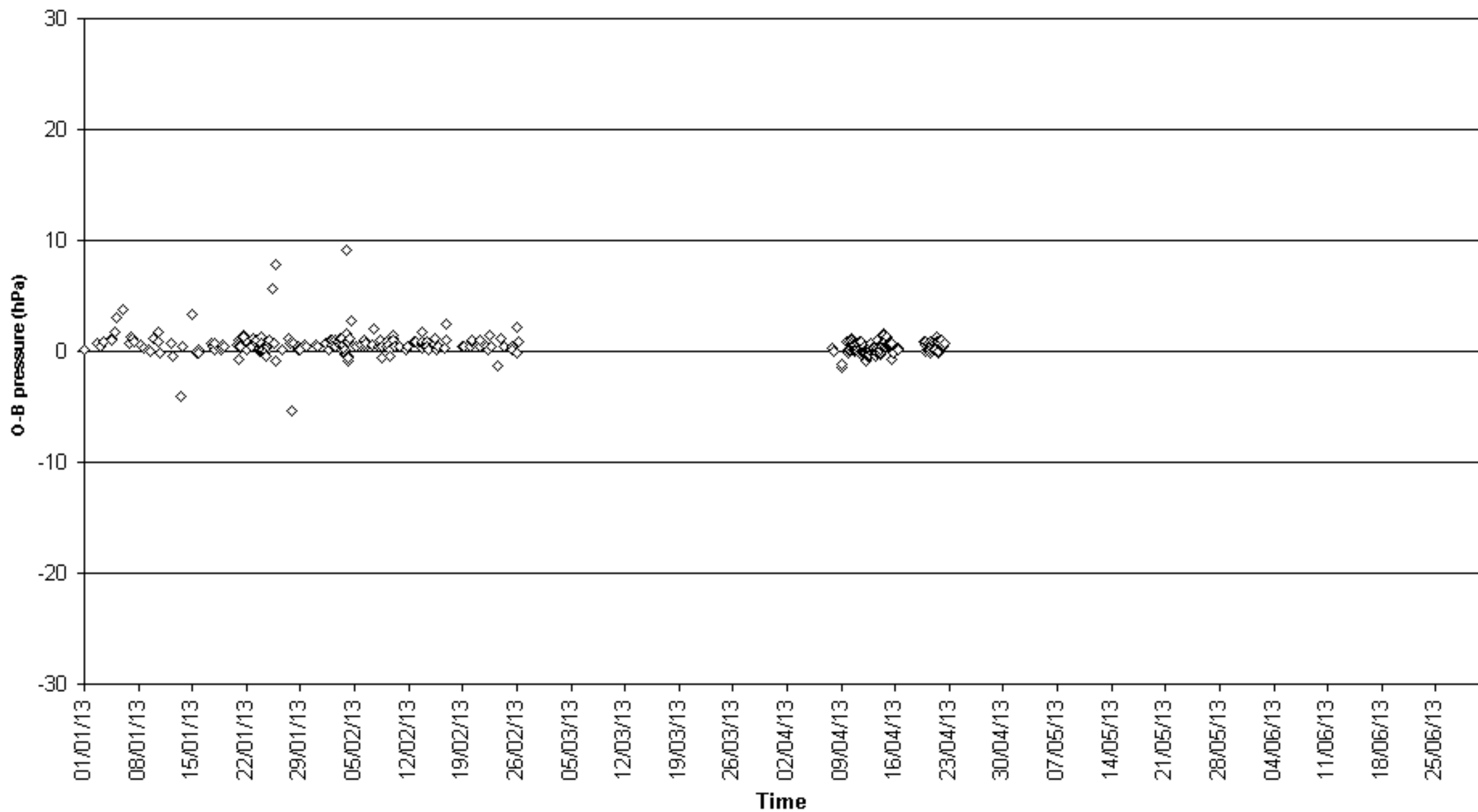

O-B pressure (hPa) for identifier 46622
Number of obs. plotted = 215 Number of outliers = 34

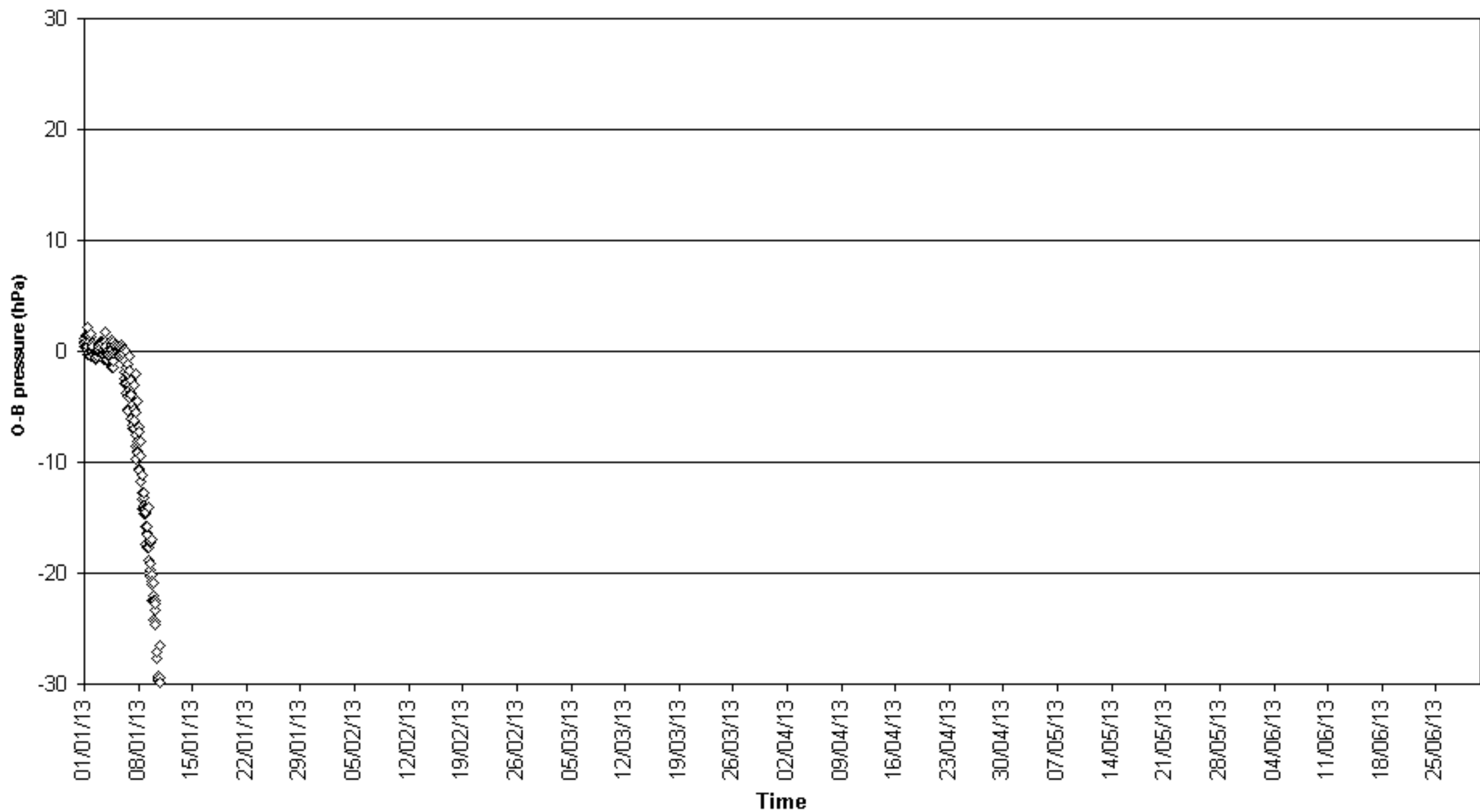

O-B pressure (hPa) for identifier 48518
Number of obs. plotted = 224 Number of outliers = 0

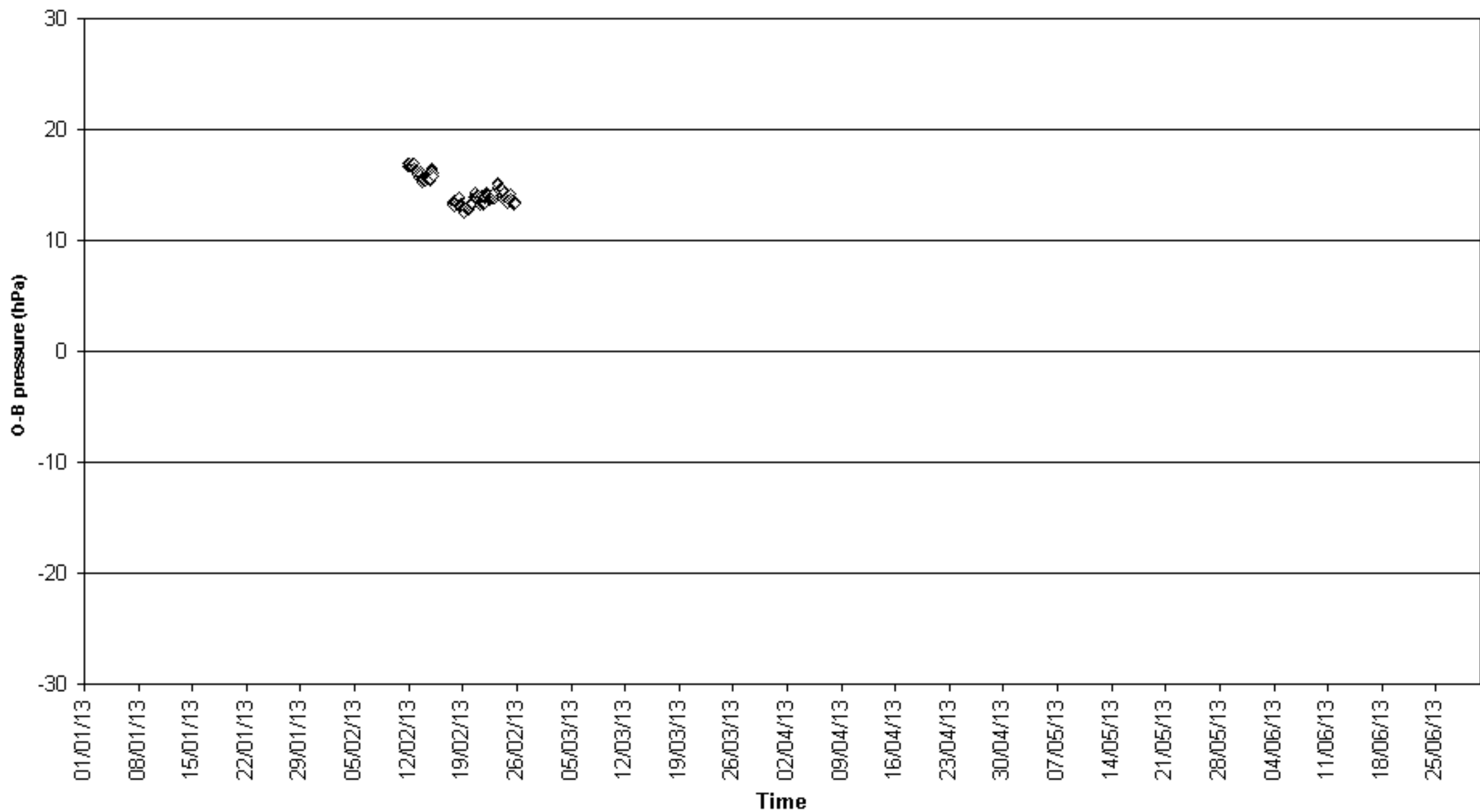

O-B pressure (hPa) for identifier 48539
Number of obs. plotted = 437 Number of outliers = 0

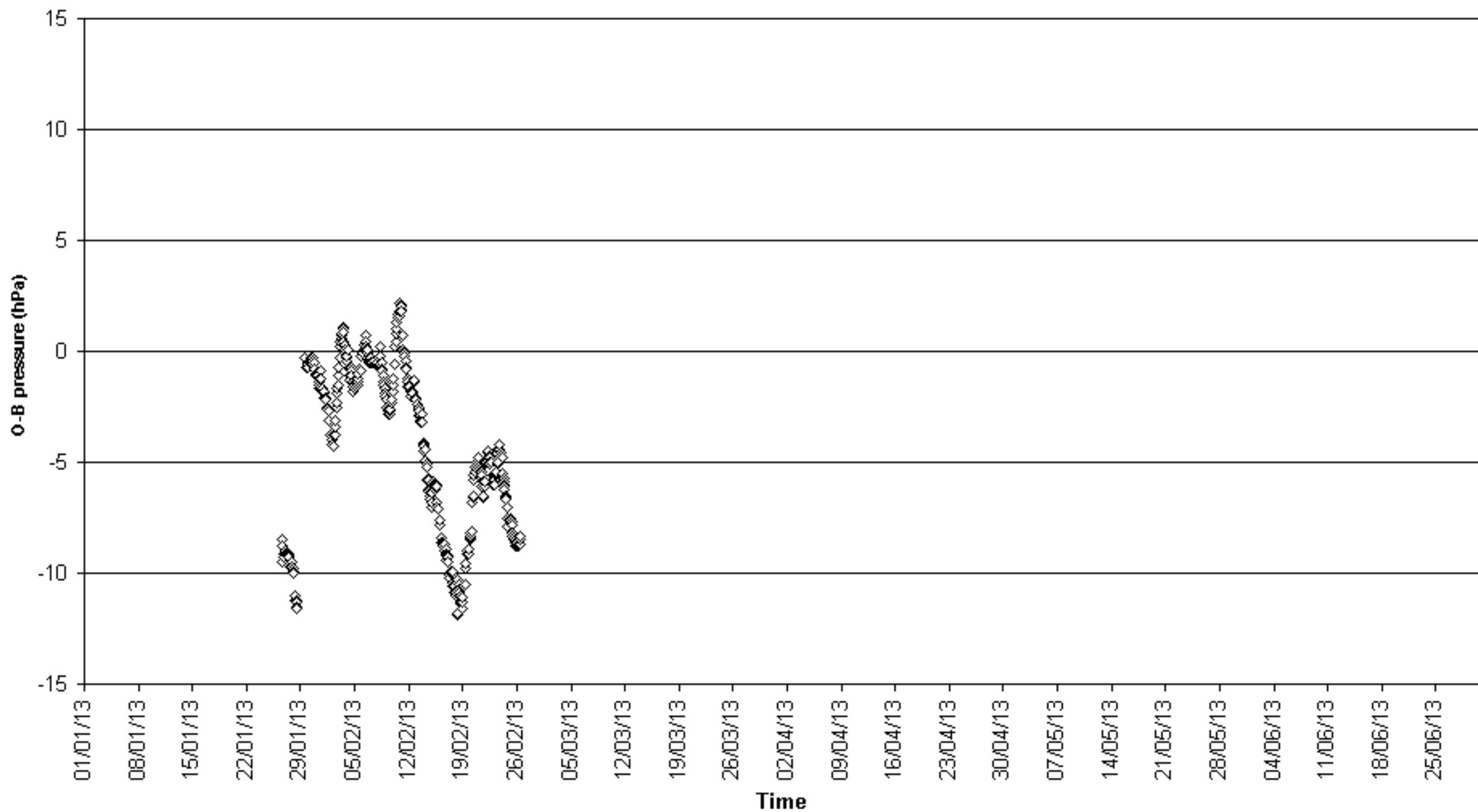

O-B pressure (hPa) for identifier 54915
Number of obs. plotted = 297 Number of outliers = 183

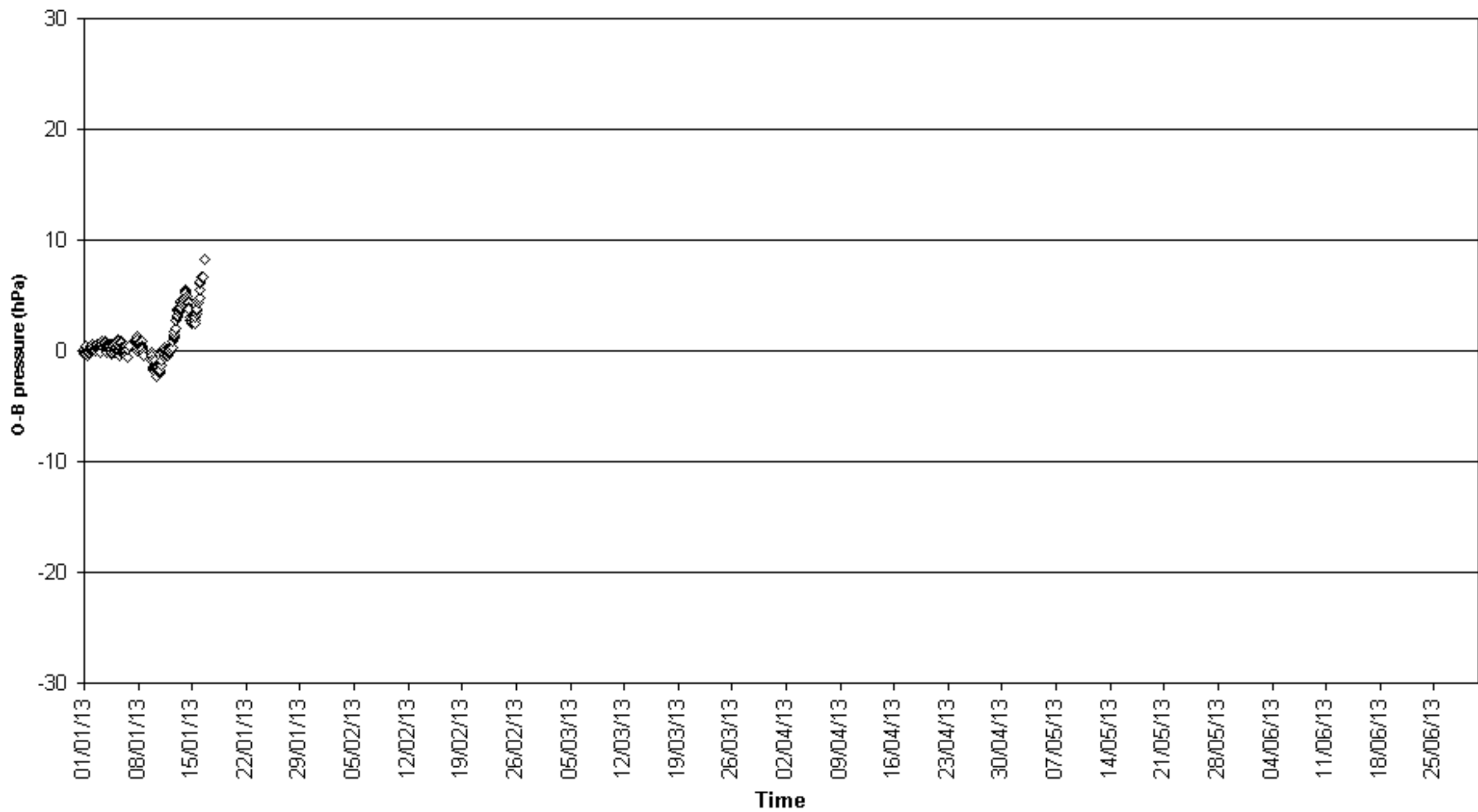

O-B pressure (hPa) for identifier 56918
Number of obs. plotted = 420 Number of outliers = 0

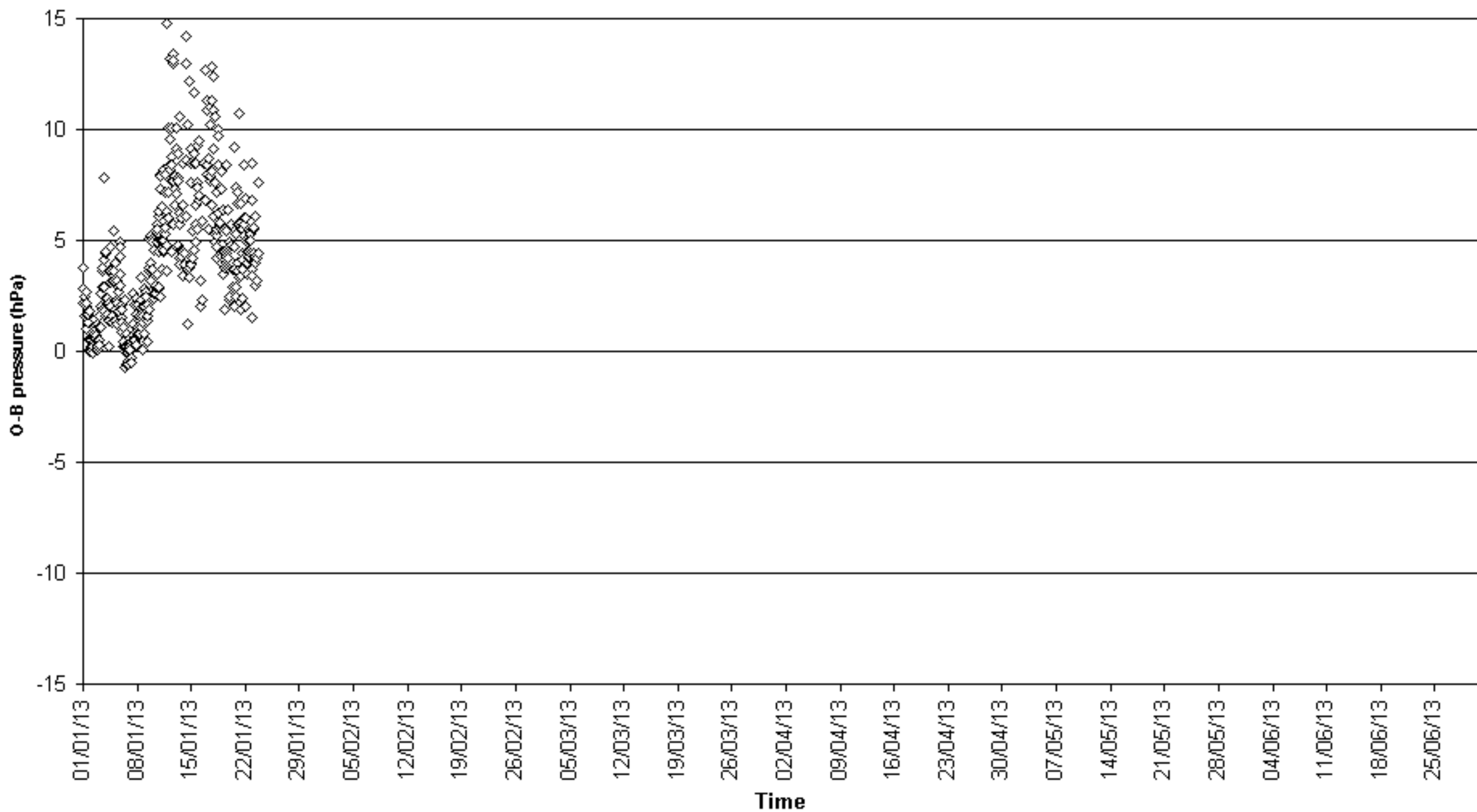

O-B pressure (hPa) for identifier 61535
Number of obs. plotted = 96 Number of outliers = 0

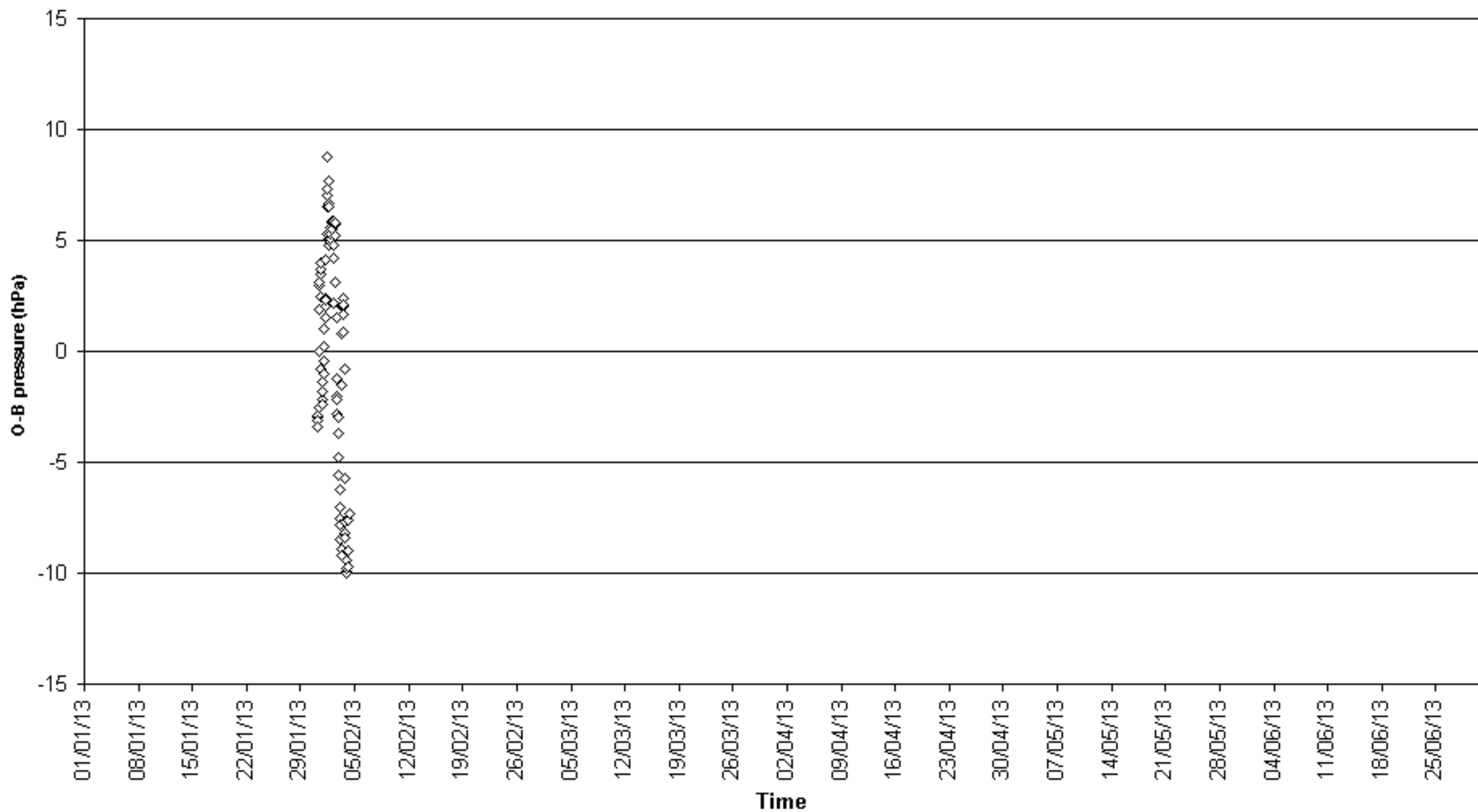

O-B pressure (hPa) for identifier 64622
Number of obs. plotted = 39 Number of outliers = 2

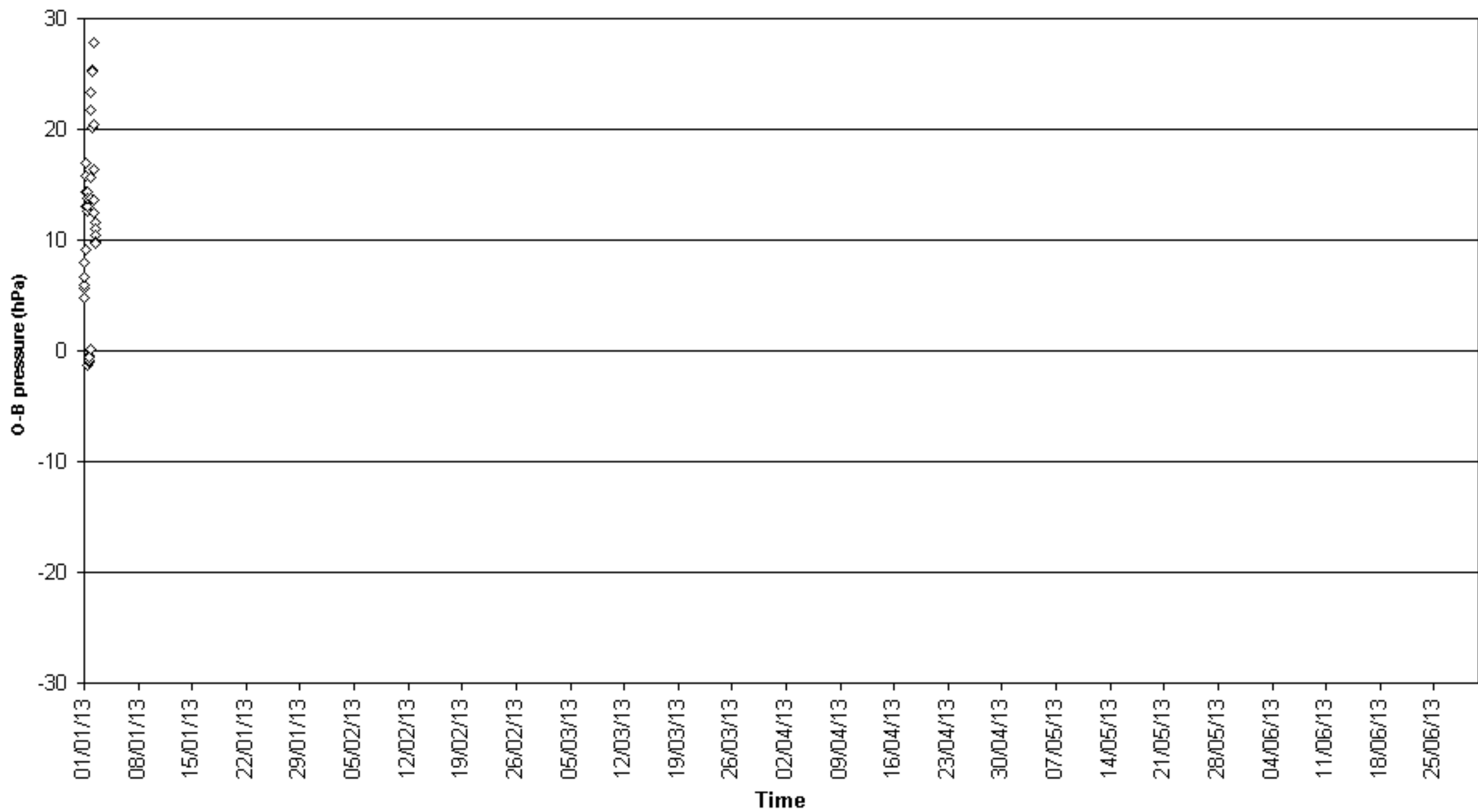

O-B pressure (hPa) for identifier 72510
Number of obs. plotted = 1550 Number of outliers = 119

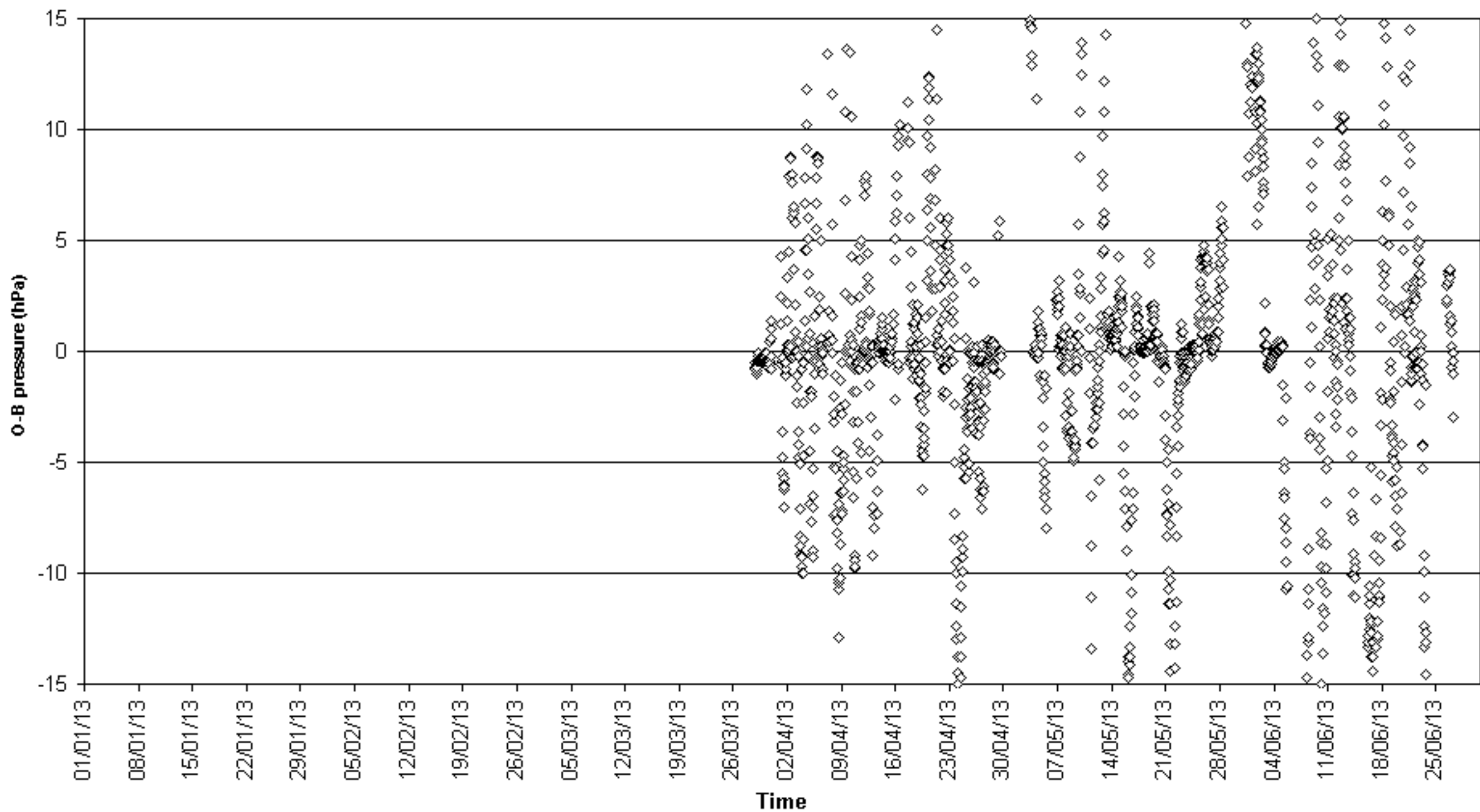

O-B pressure (hPa) for identifier 72831
Number of obs. plotted = 1542 Number of outliers = 24

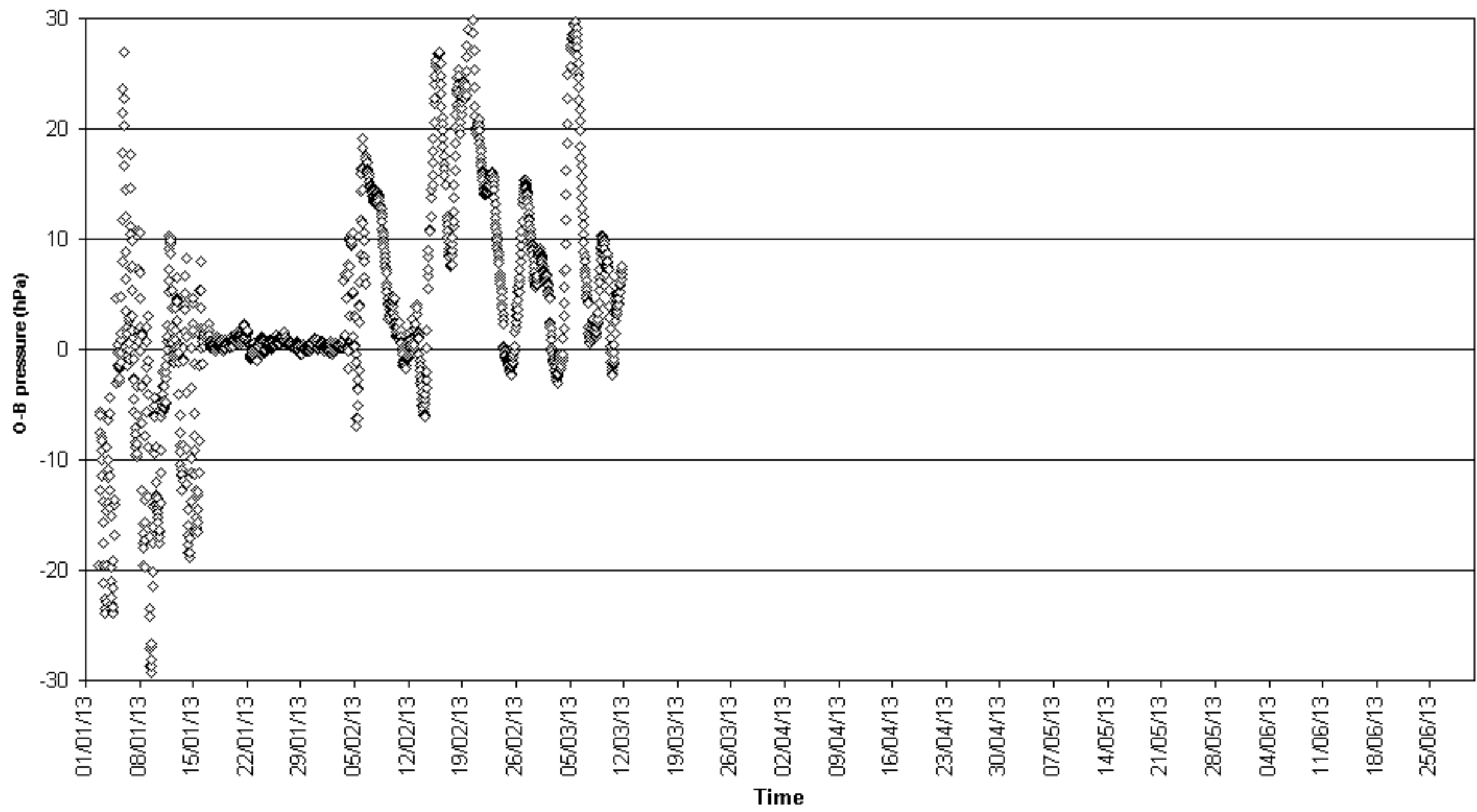

O-B pressure (hPa) for identifier 72832
Number of obs. plotted = 1198 Number of outliers = 53

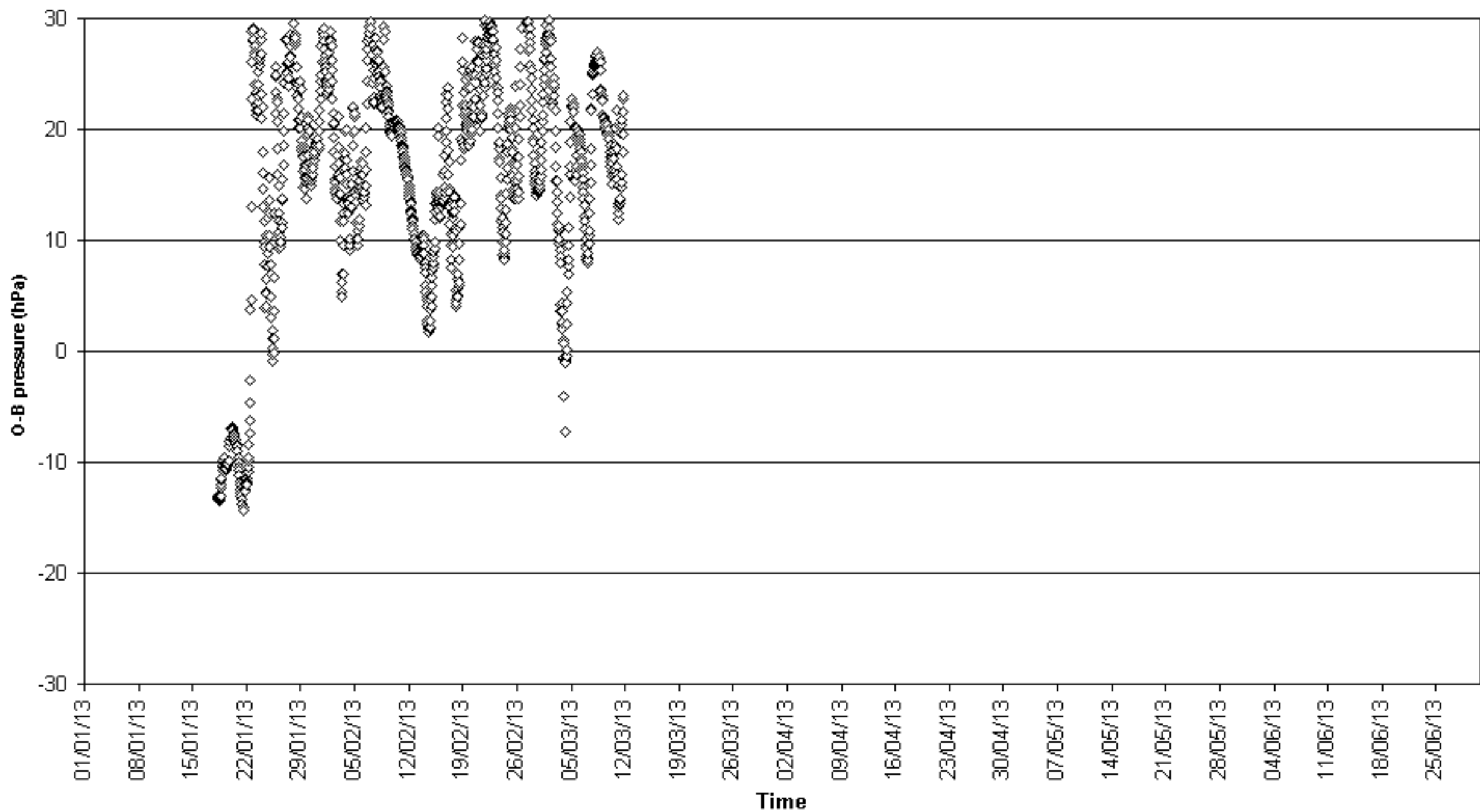

O-B pressure (hPa) for identifier 9MCY6
Number of obs. plotted = 40 Number of outliers = 3

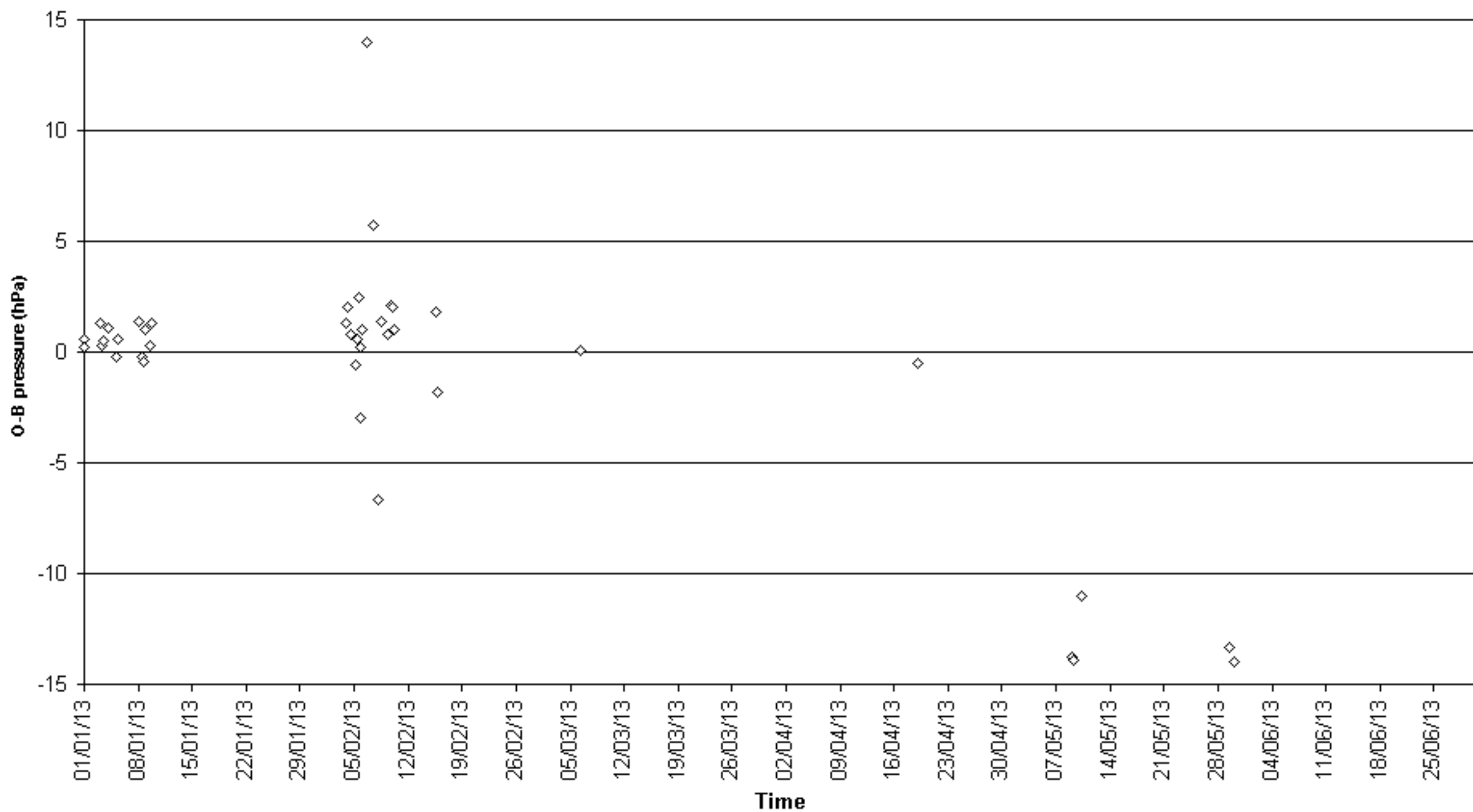

O-B pressure (hPa) for identifier 9V9373
Number of obs. plotted = 105 Number of outliers = 0

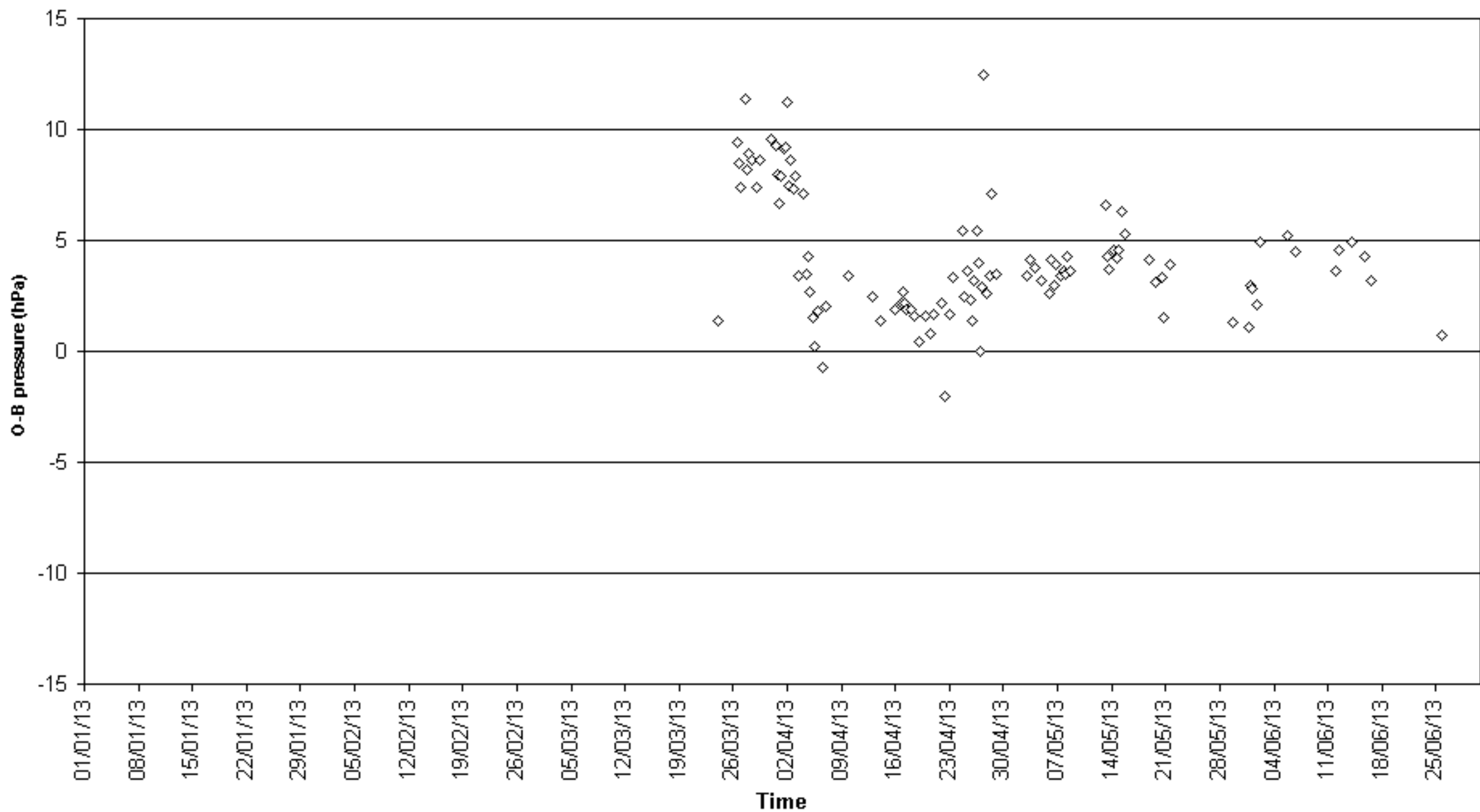

O-B pressure (hPa) for identifier A8YN2
Number of obs. plotted = 95 Number of outliers = 0

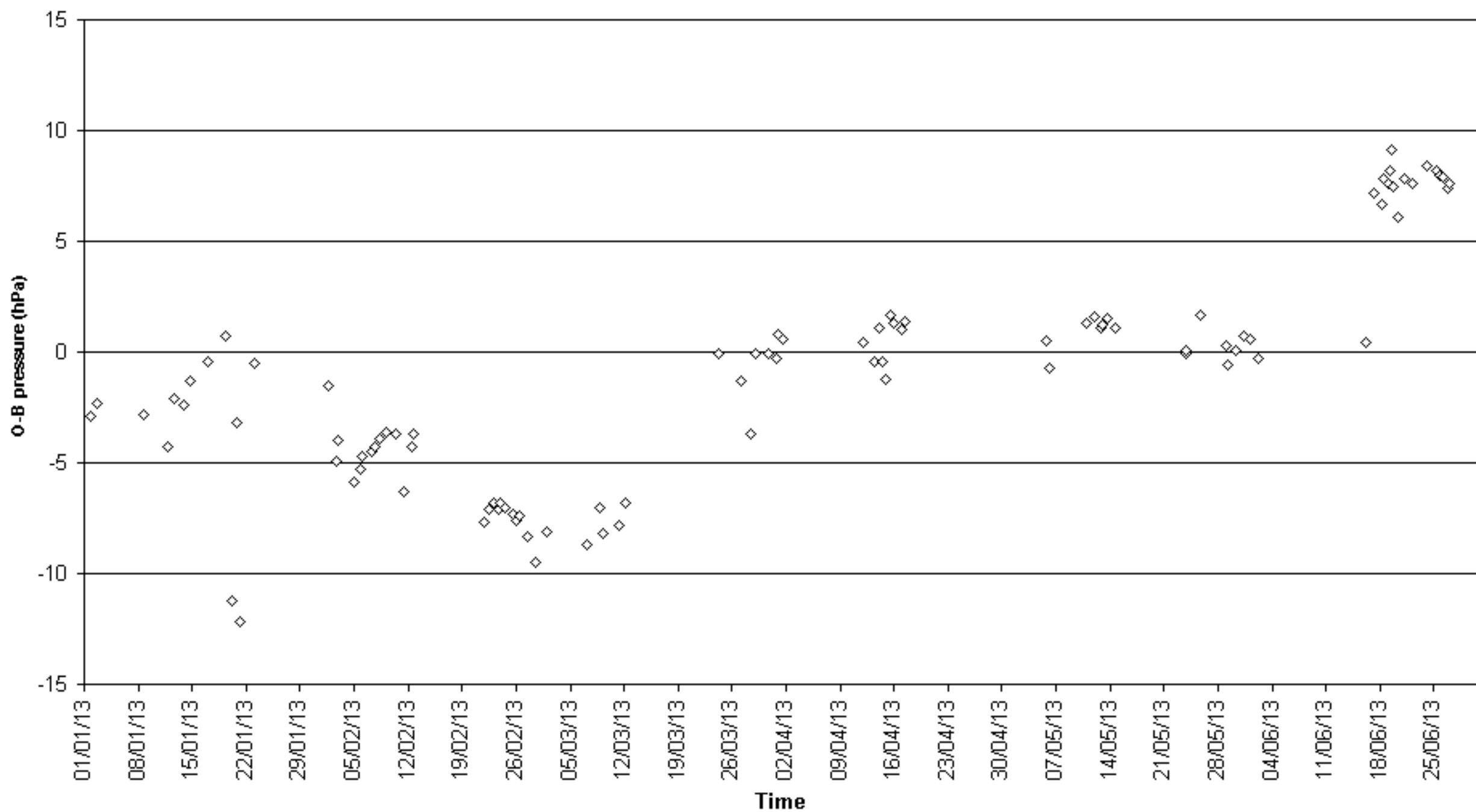

O-B pressure (hPa) for identifier AUF1
Number of obs. plotted = 56 Number of outliers = 1

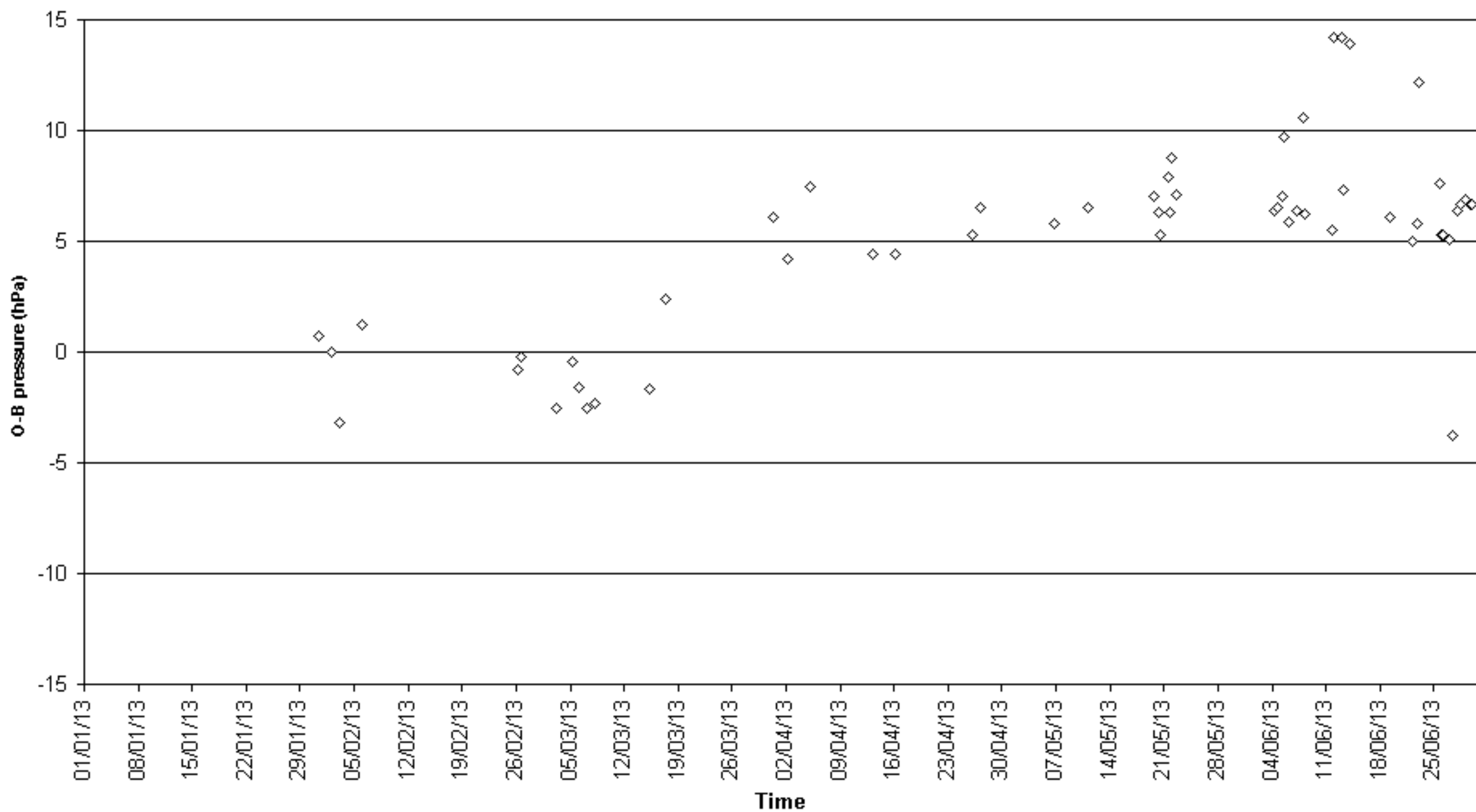

O-B pressure (hPa) for identifier AUYI
Number of obs. plotted = 41 Number of outliers = 1

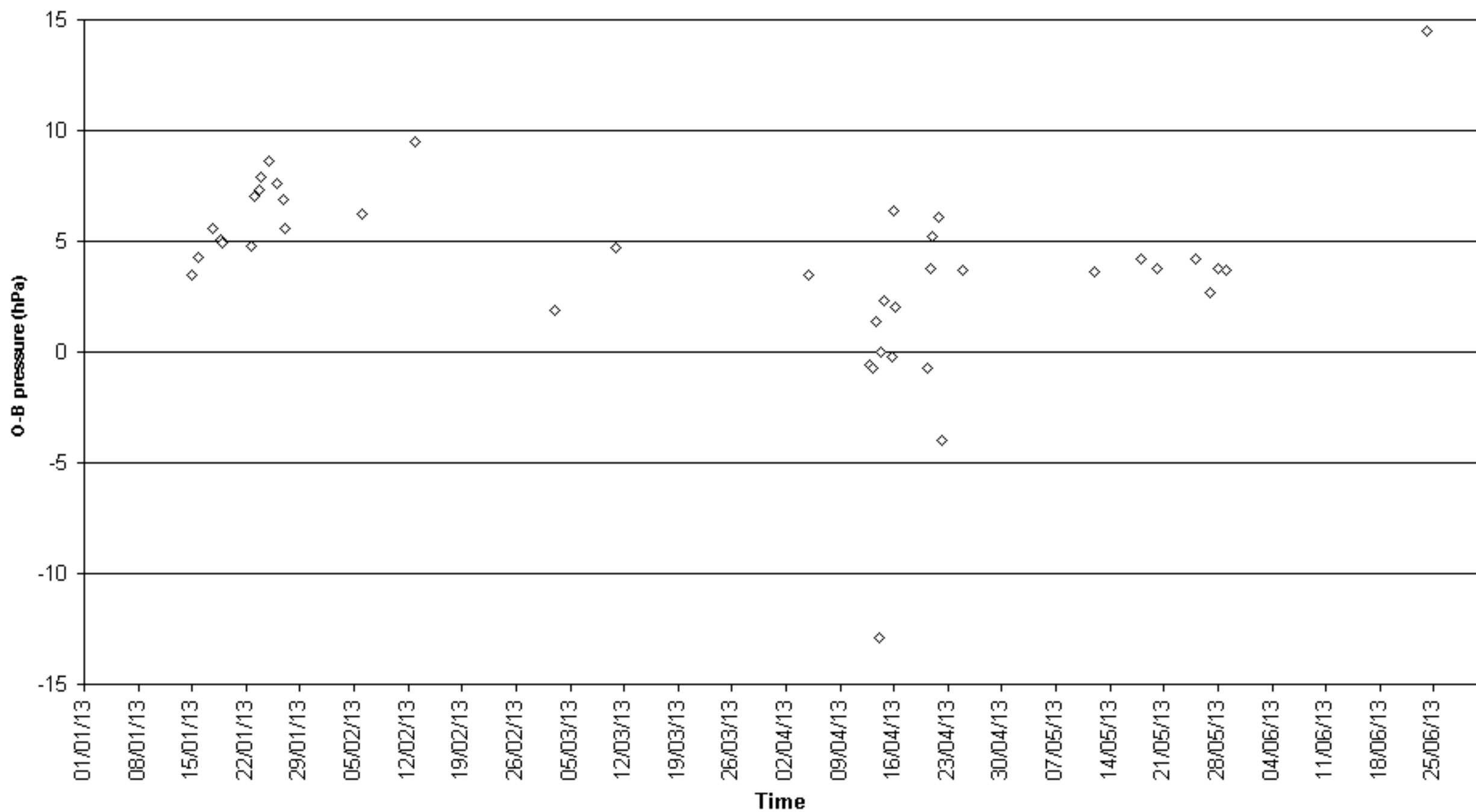

O-B pressure (hPa) for identifier AVLQ
Number of obs. plotted = 55 Number of outliers = 0

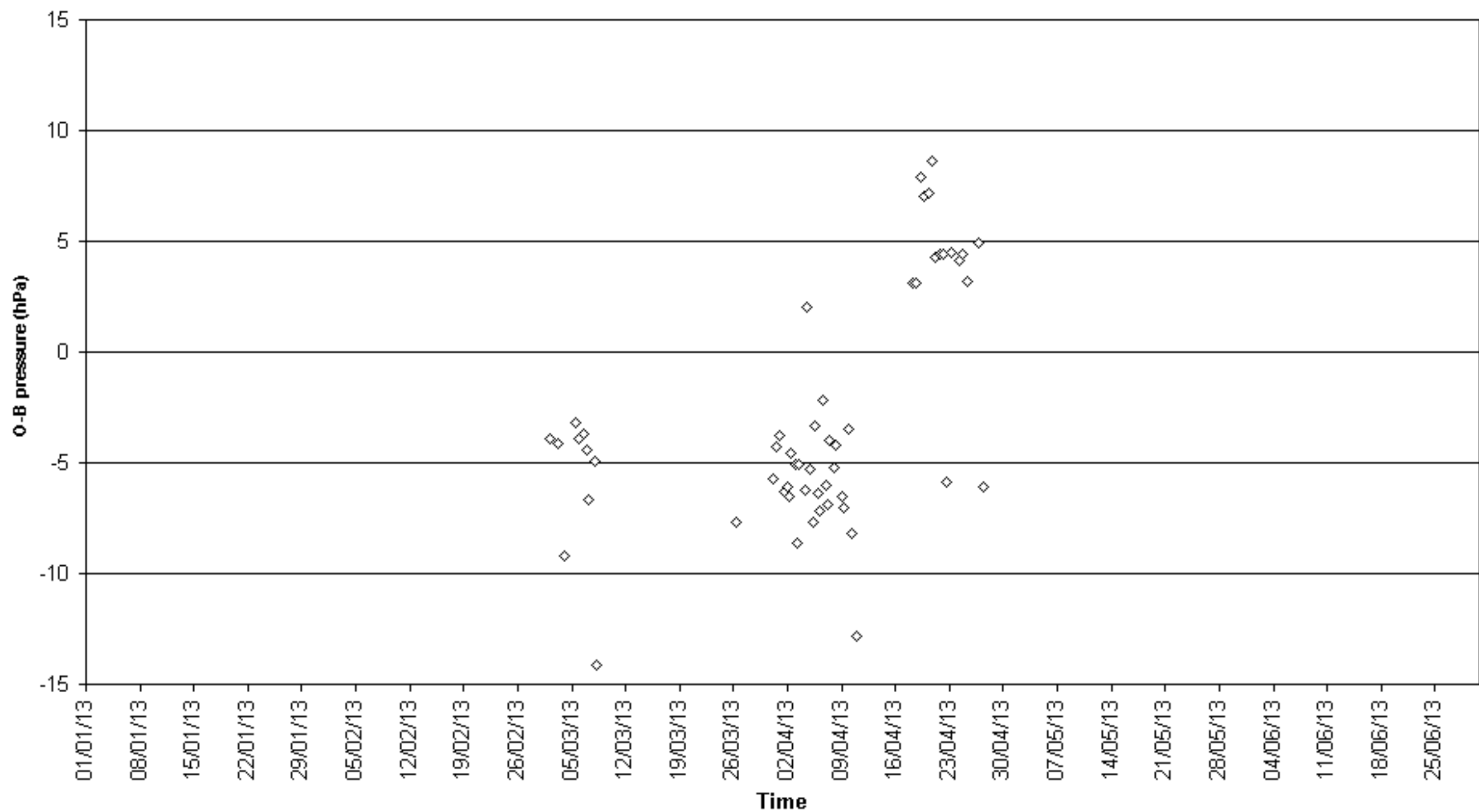

O-B pressure (hPa) for identifier C6YM7
Number of obs. plotted = 177 Number of outliers = 8

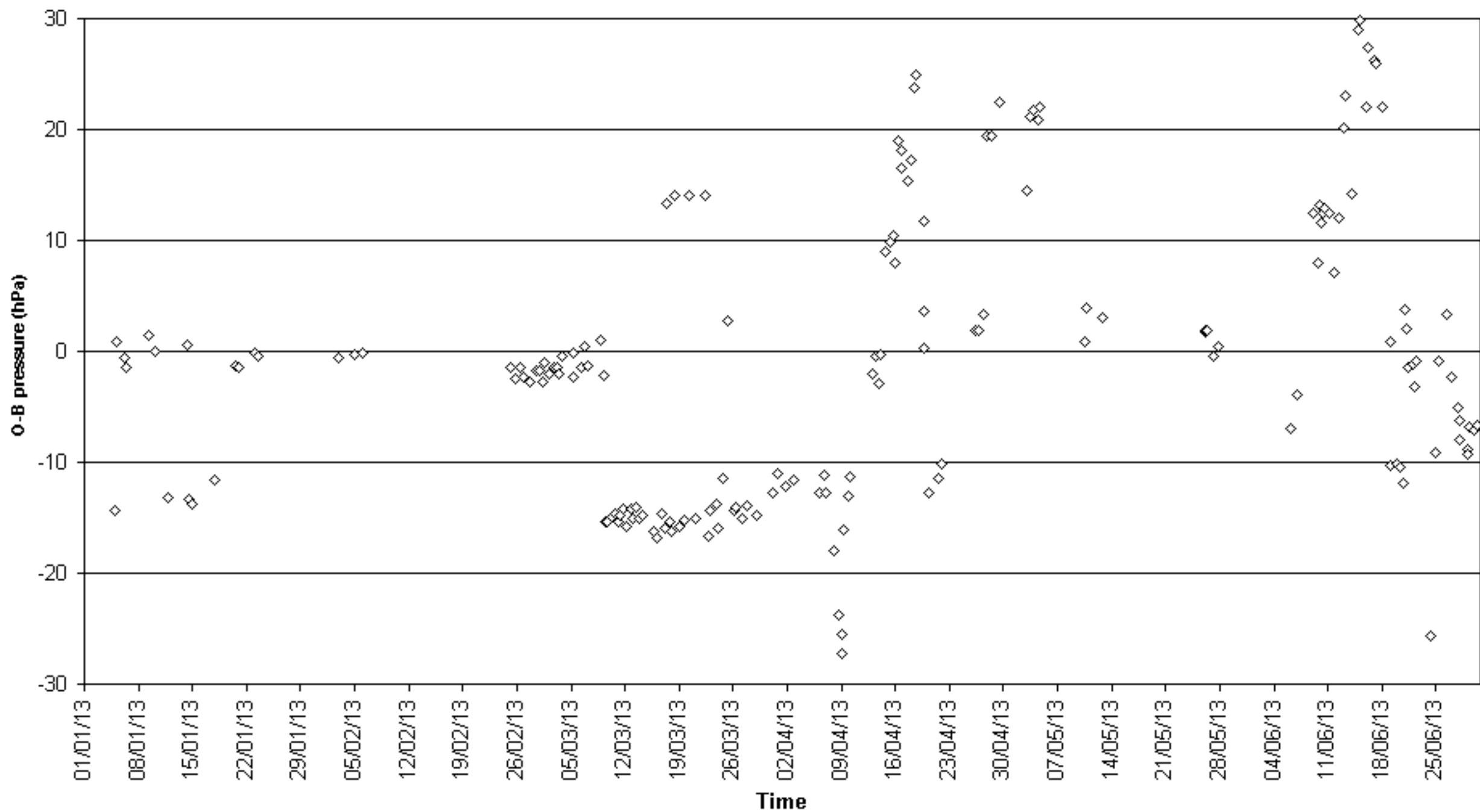

O-B pressure (hPa) for identifier CFK9698
Number of obs. plotted = 52 Number of outliers = 16

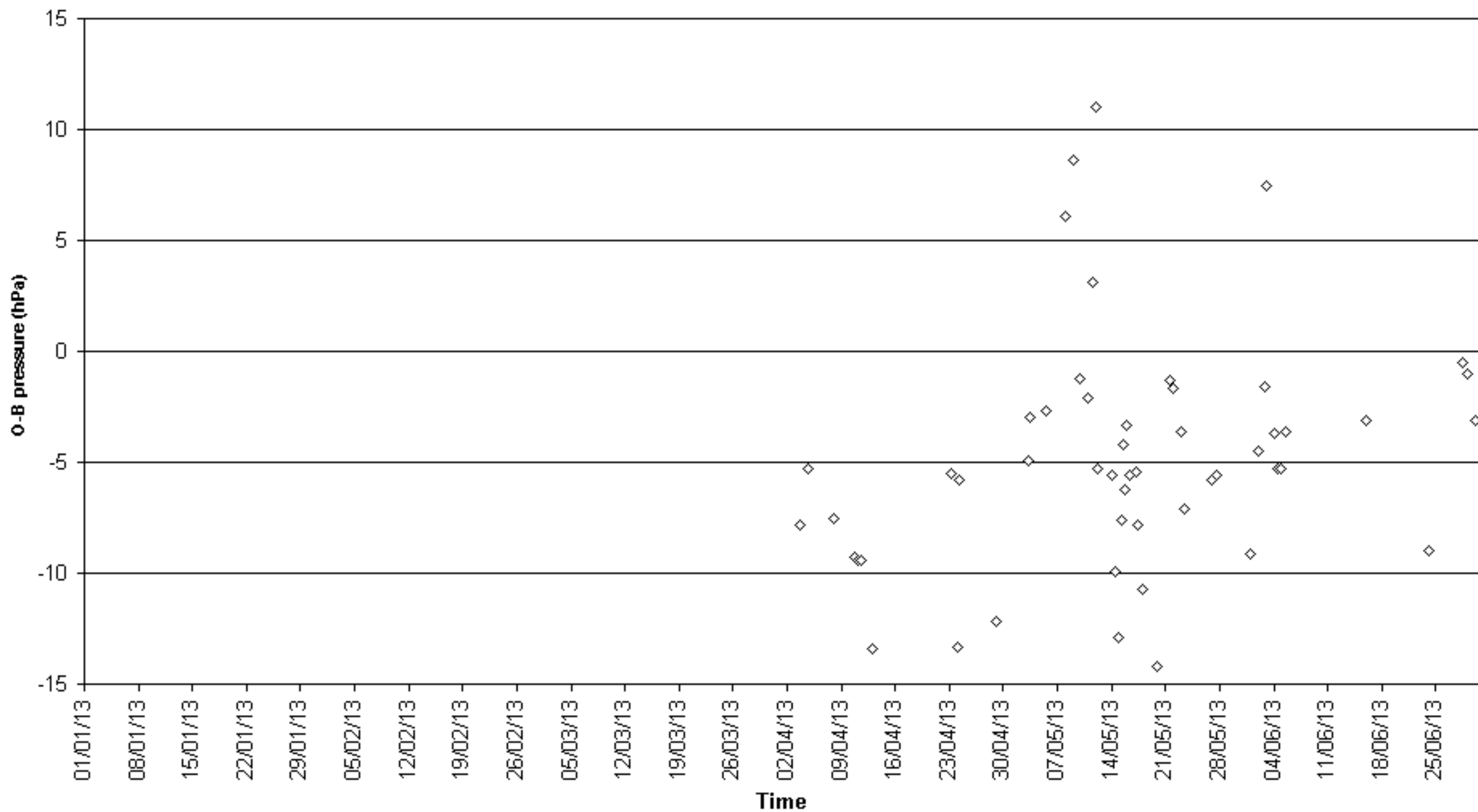

O-B pressure (hPa) for identifier ICPO
Number of obs. plotted = 97 Number of outliers = 0

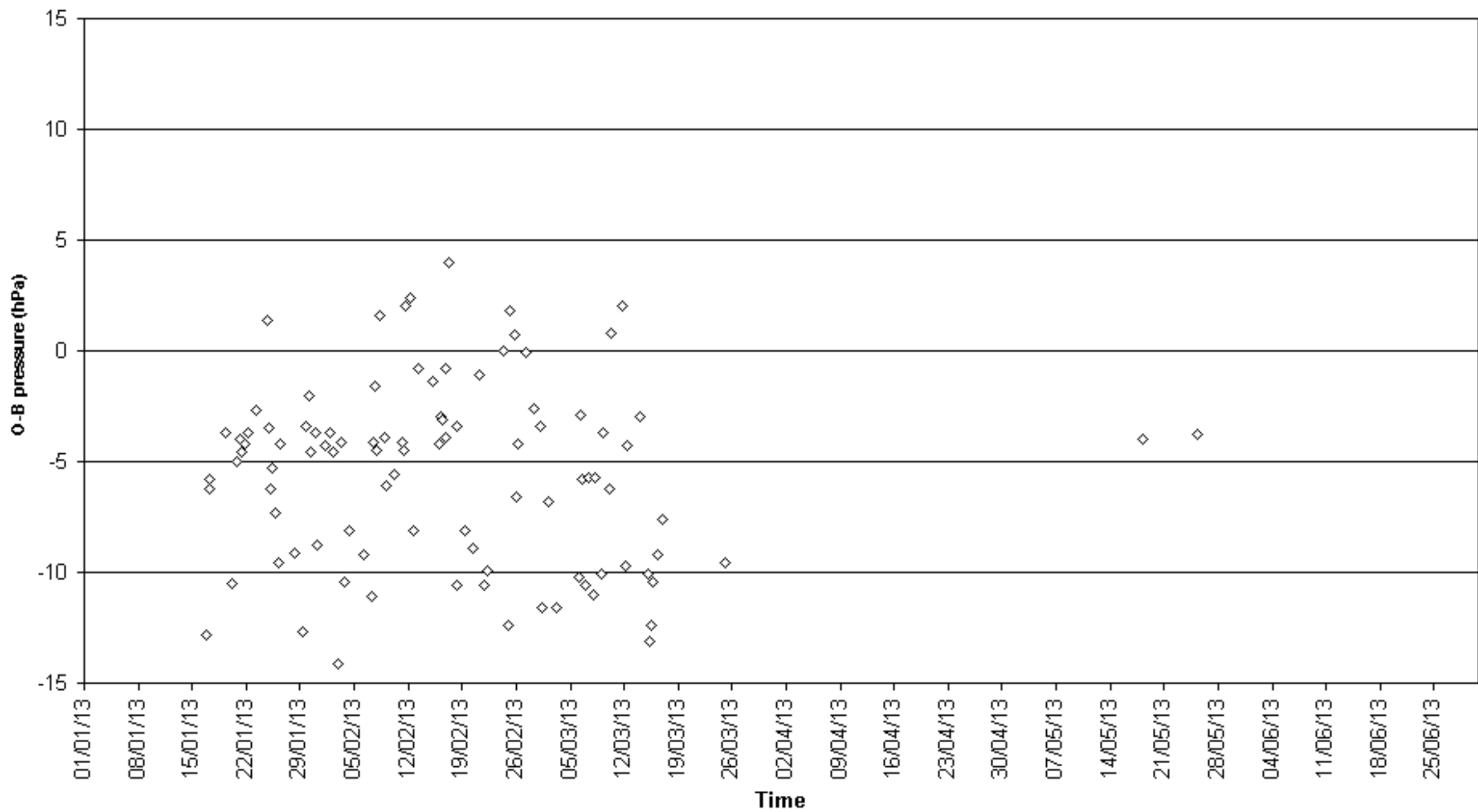

O-B pressure (hPa) for identifier LAOW5
Number of obs. plotted = 80 Number of outliers = 0

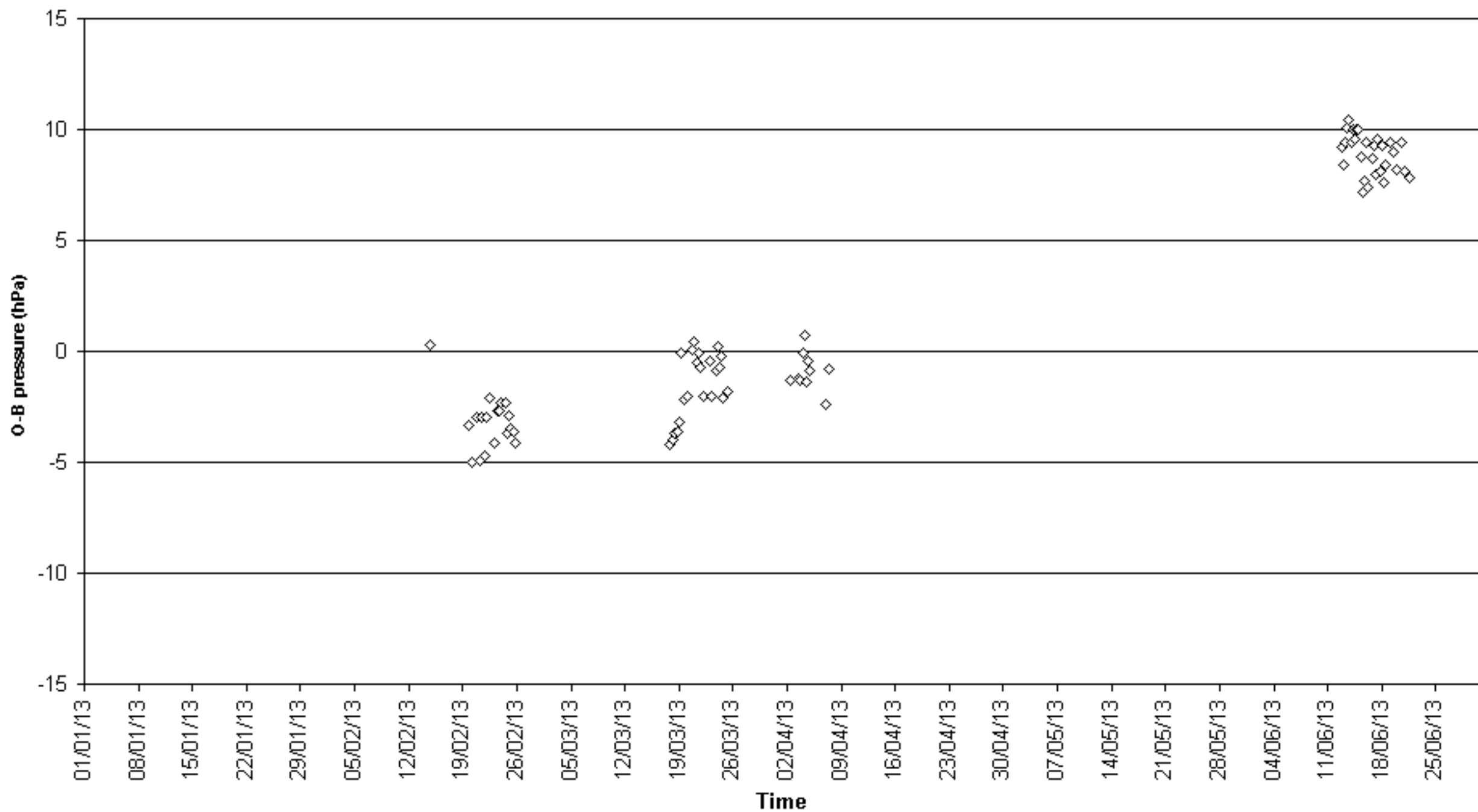

O-B pressure (hPa) for identifier TBWUK19
Number of obs. plotted = 58 Number of outliers = 0

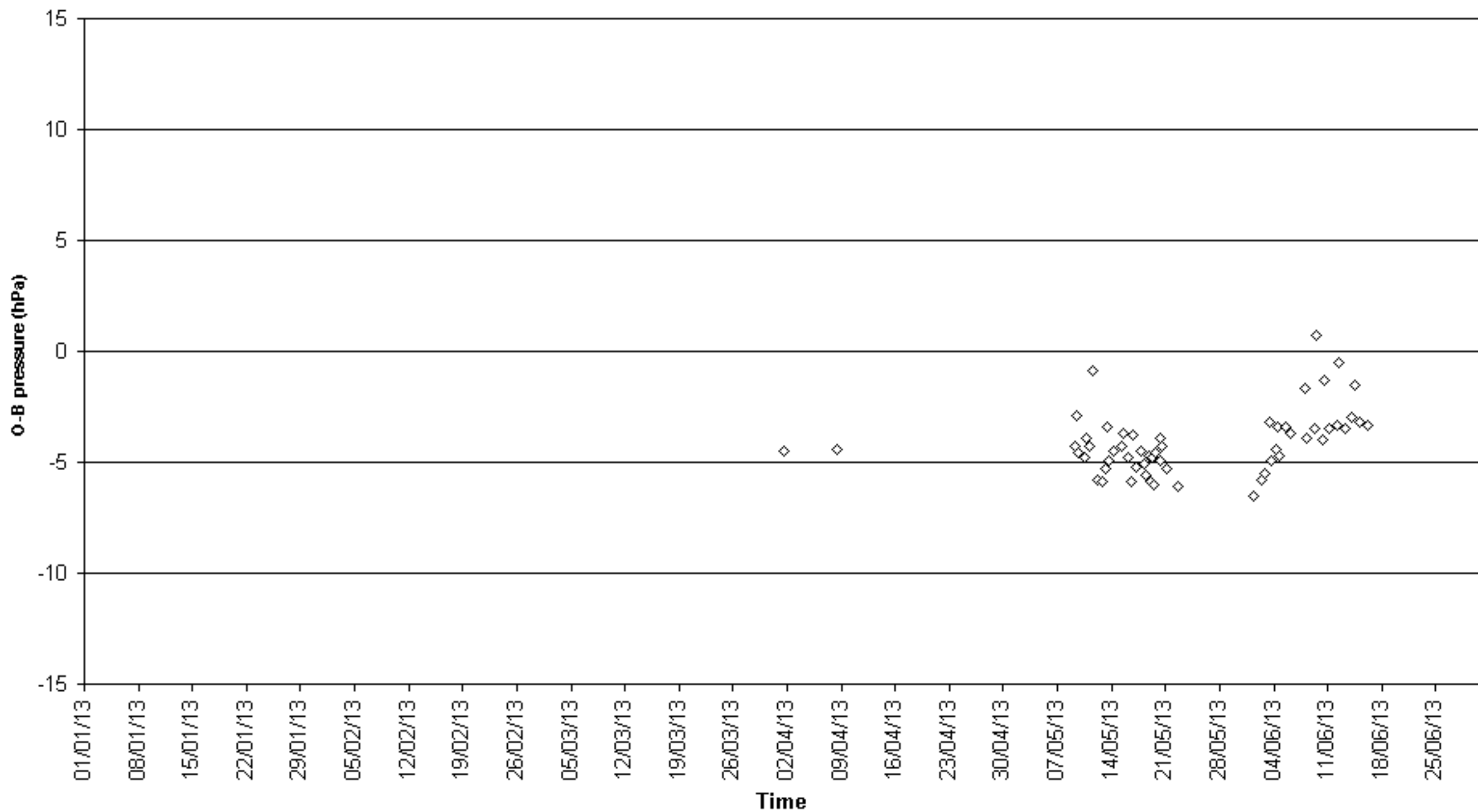

O-B pressure (hPa) for identifier UASX
Number of obs. plotted = 91 Number of outliers = 0

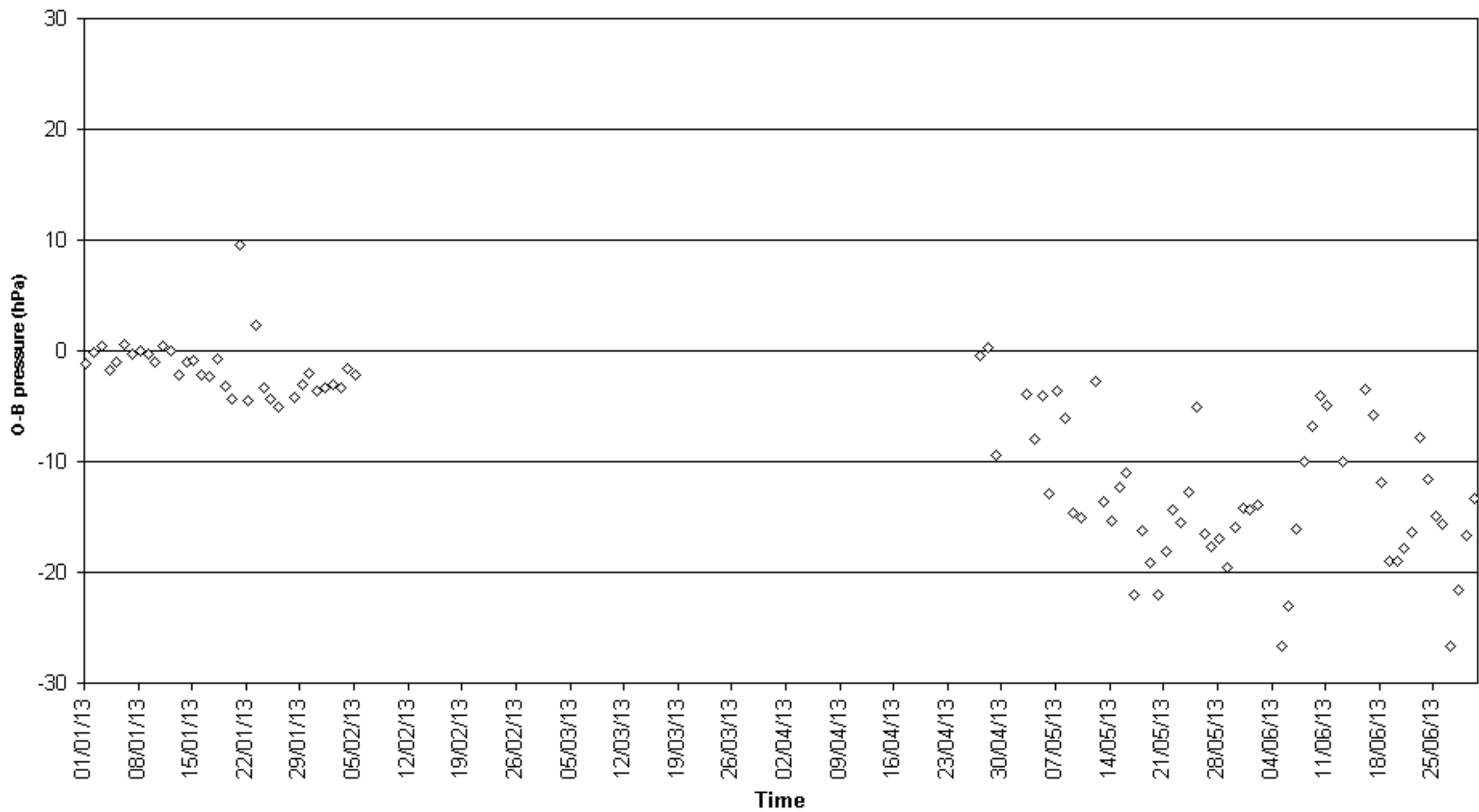

O-B pressure (hPa) for identifier UBSH
Number of obs. plotted = 93 Number of outliers = 10

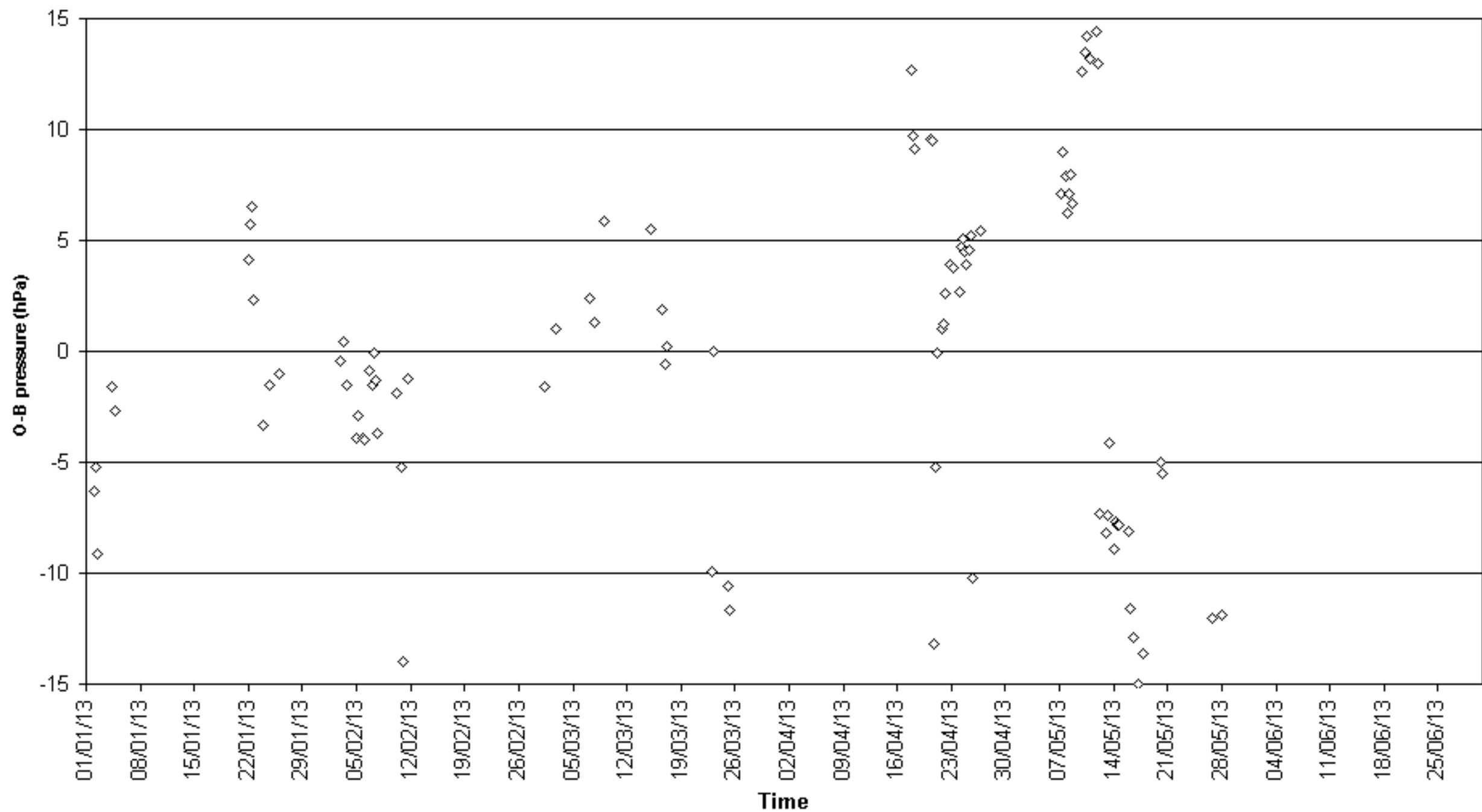

O-B pressure (hPa) for identifier UDYG
Number of obs. plotted = 191 Number of outliers = 90

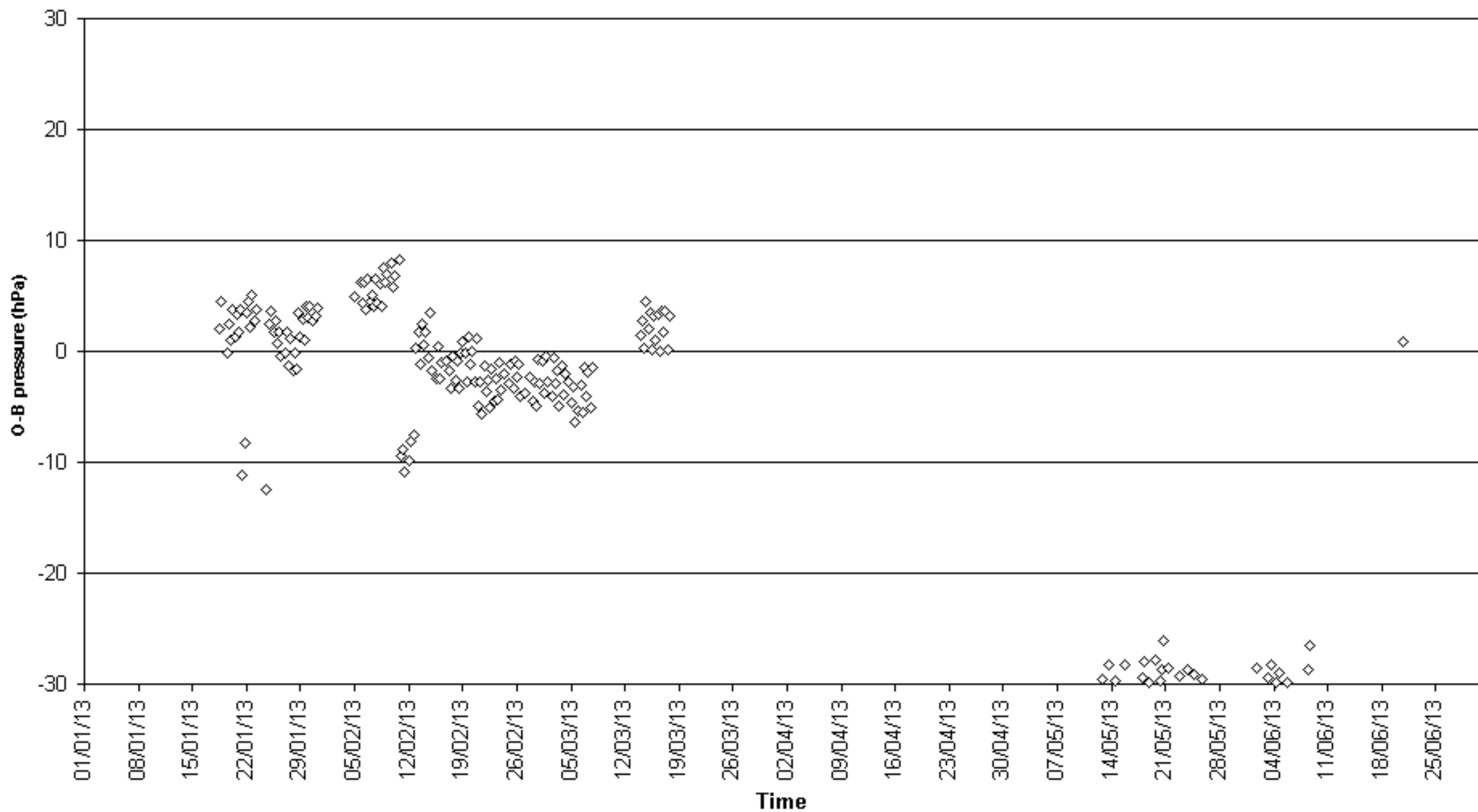

O-B pressure (hPa) for identifier UFJN
Number of obs. plotted = 113 Number of outliers = 10

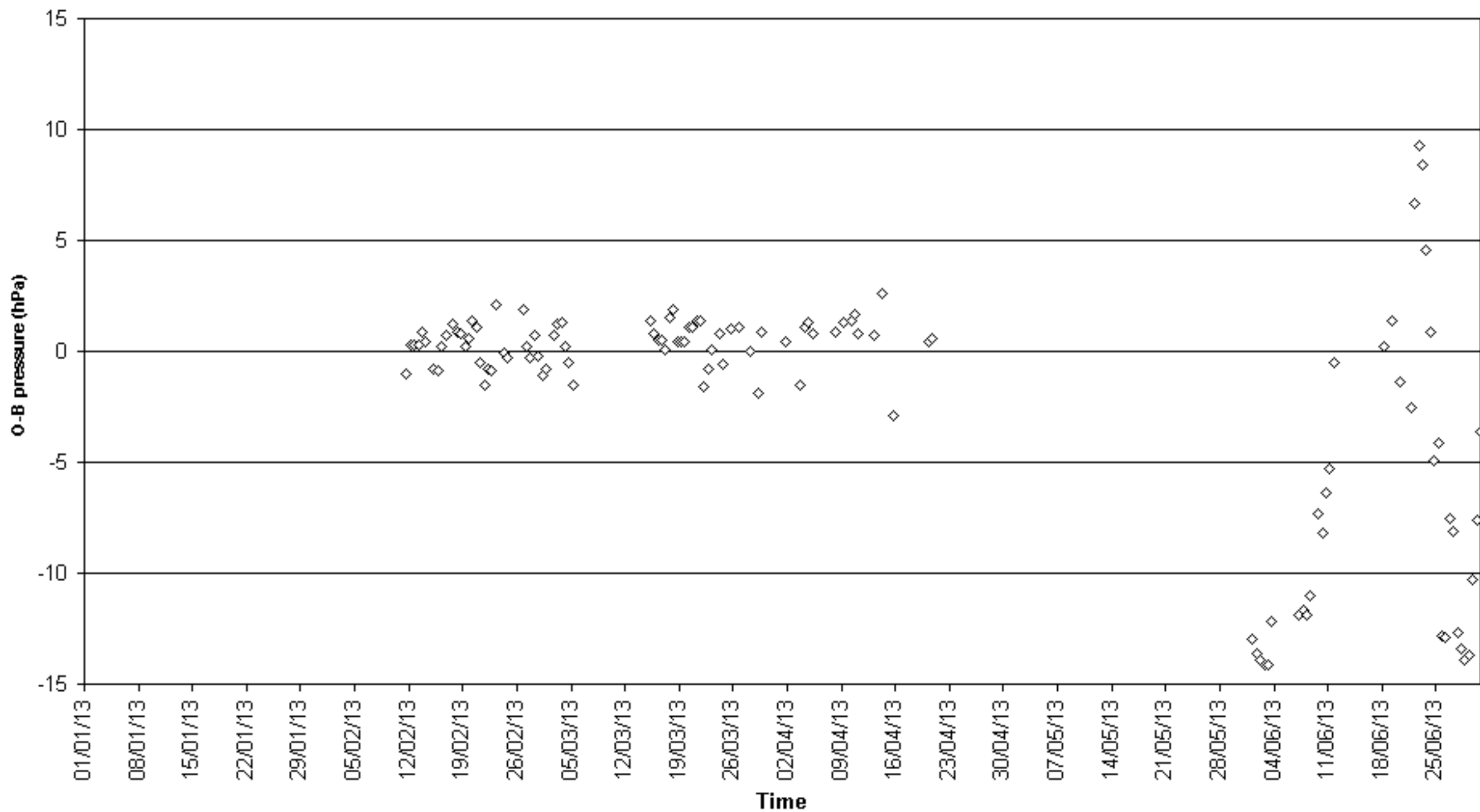

O-B pressure (hPa) for identifier UGWJ
Number of obs. plotted = 43 Number of outliers = 0

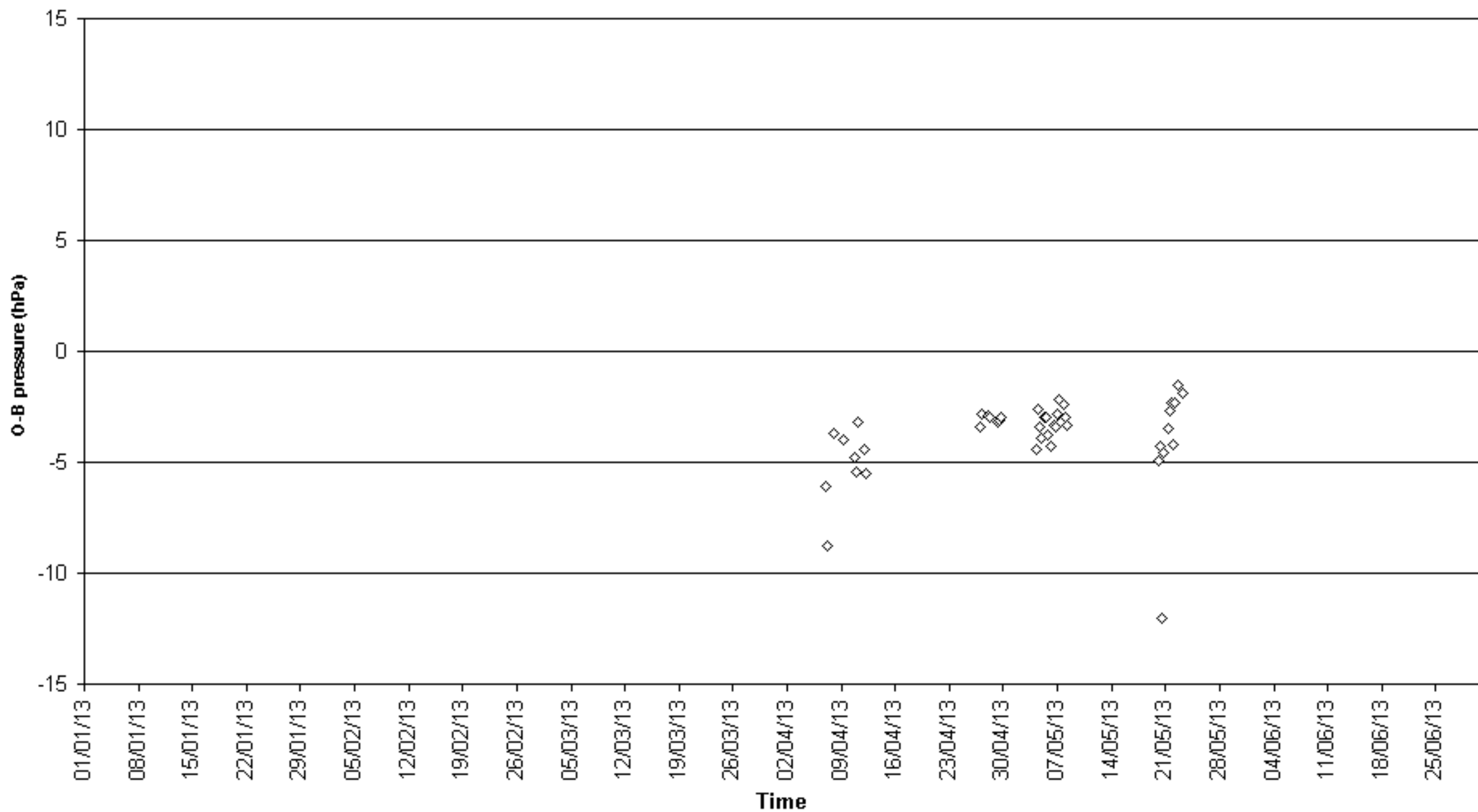

O-B pressure (hPa) for identifier UGYU
Number of obs. plotted = 93 Number of outliers = 0

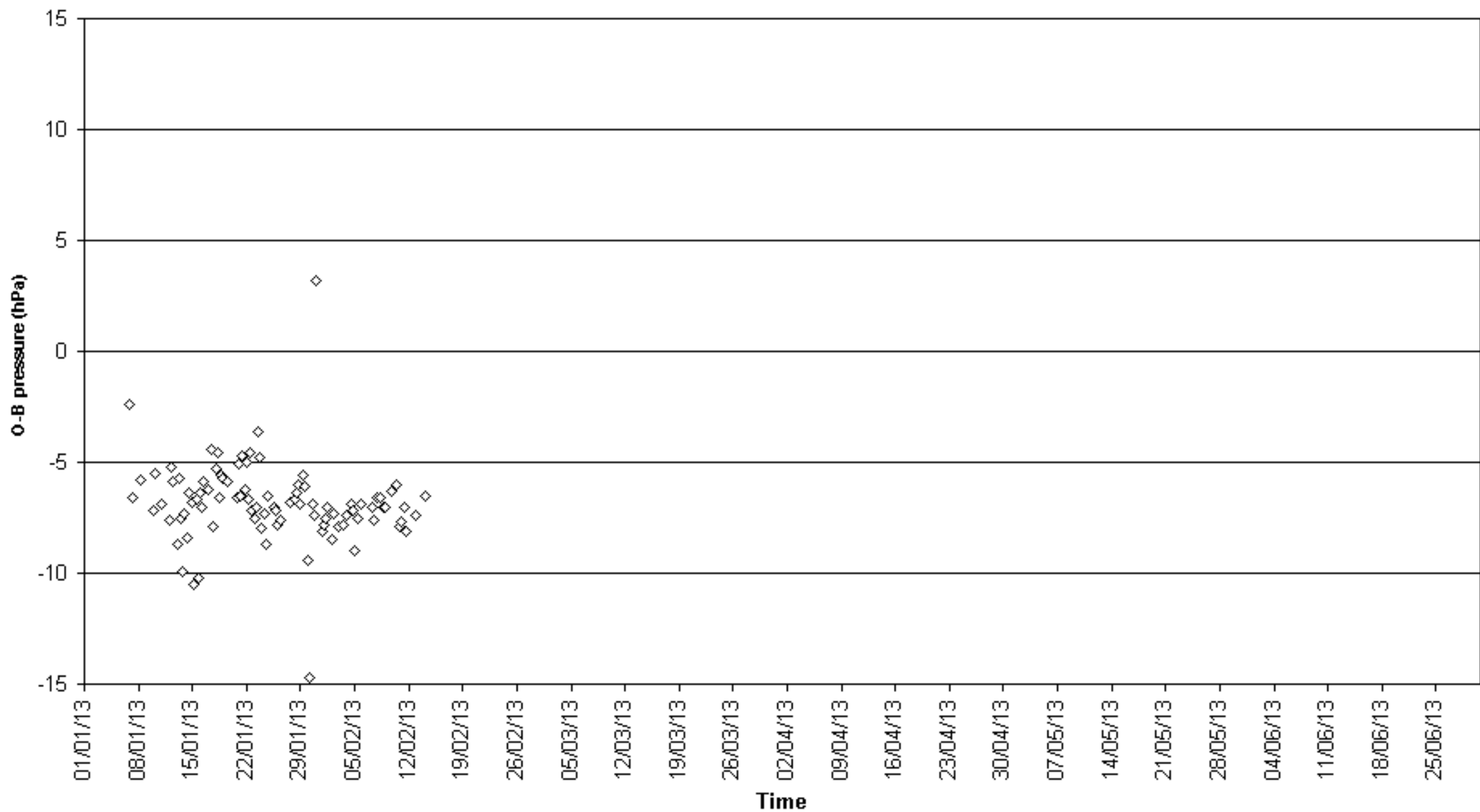

O-B pressure (hPa) for identifier UICO
Number of obs. plotted = 102 Number of outliers = 25

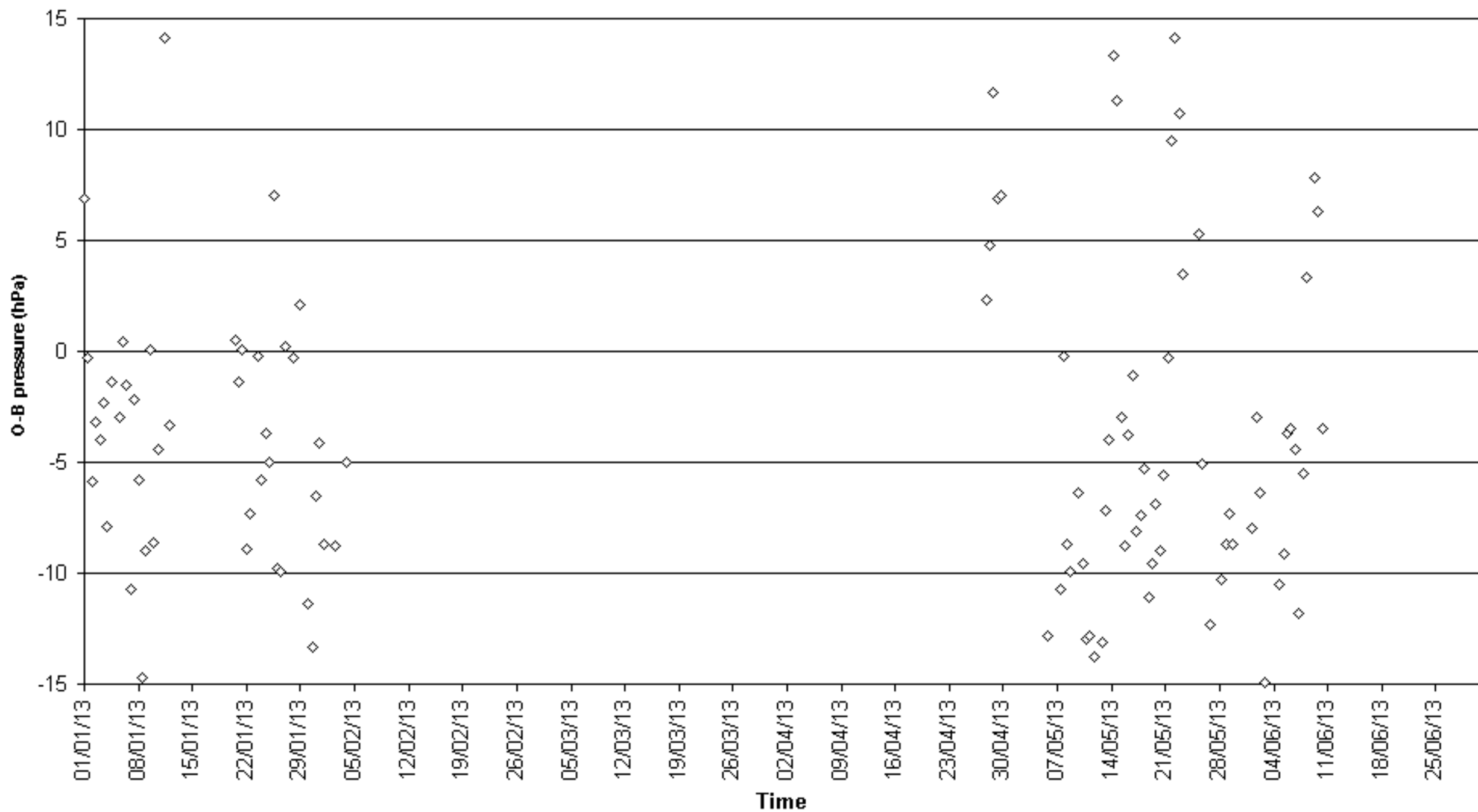

O-B pressure (hPa) for identifier V7EM3
Number of obs. plotted = 100 Number of outliers = 0

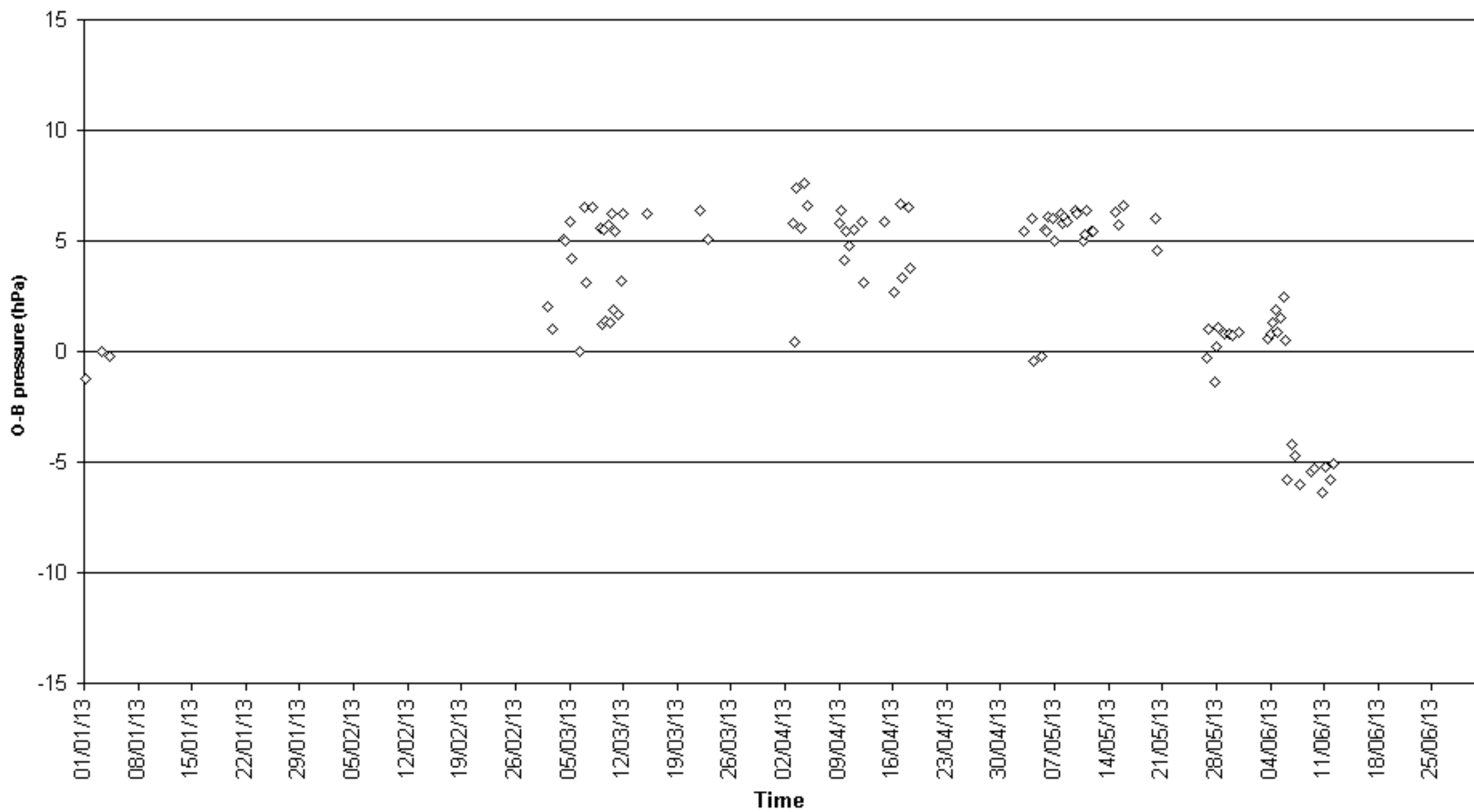

O-B pressure (hPa) for identifier VRCX7
Number of obs. plotted = 256 Number of outliers = 33

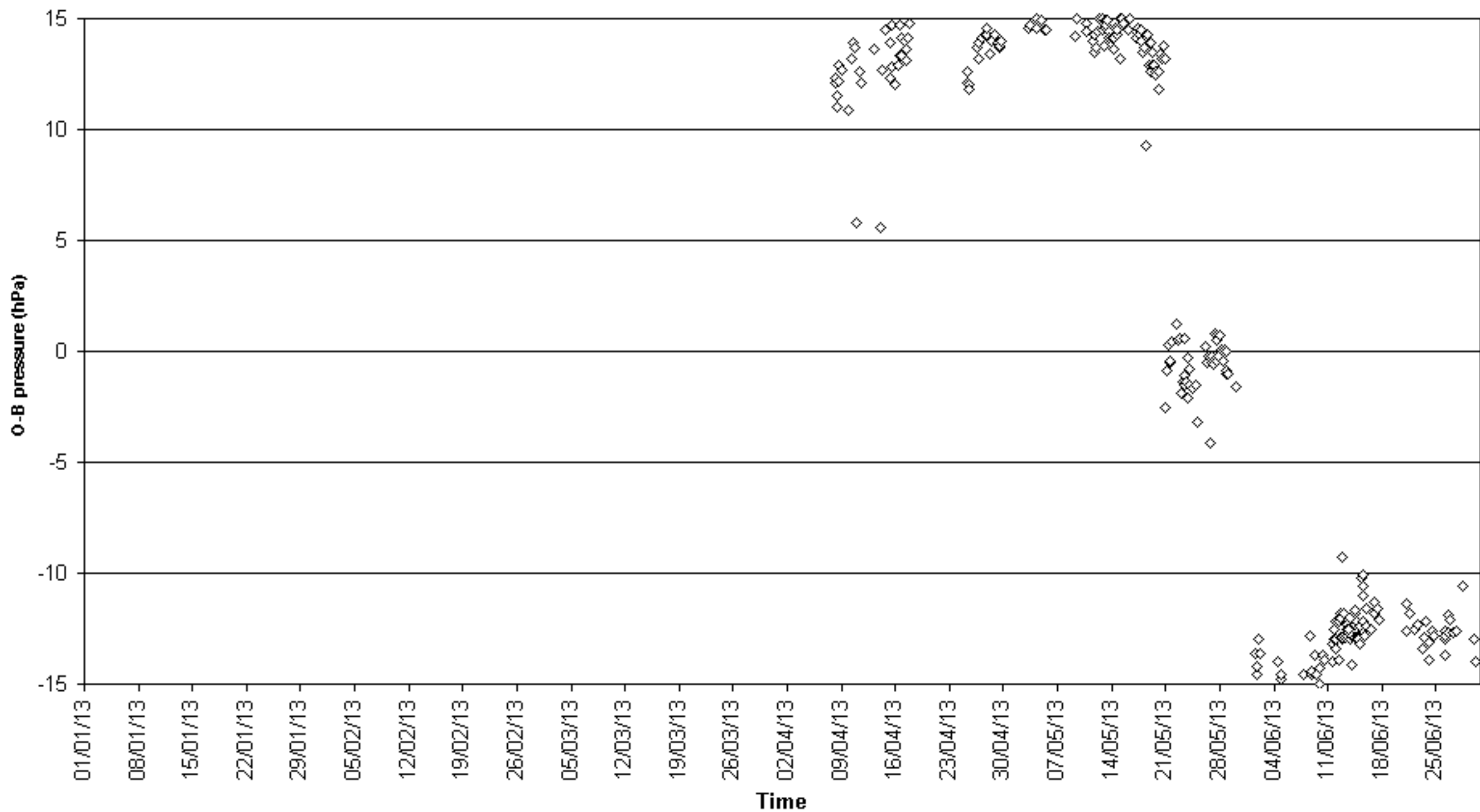

O-B pressure (hPa) for identifier VRJZ9
Number of obs. plotted = 58 Number of outliers = 1

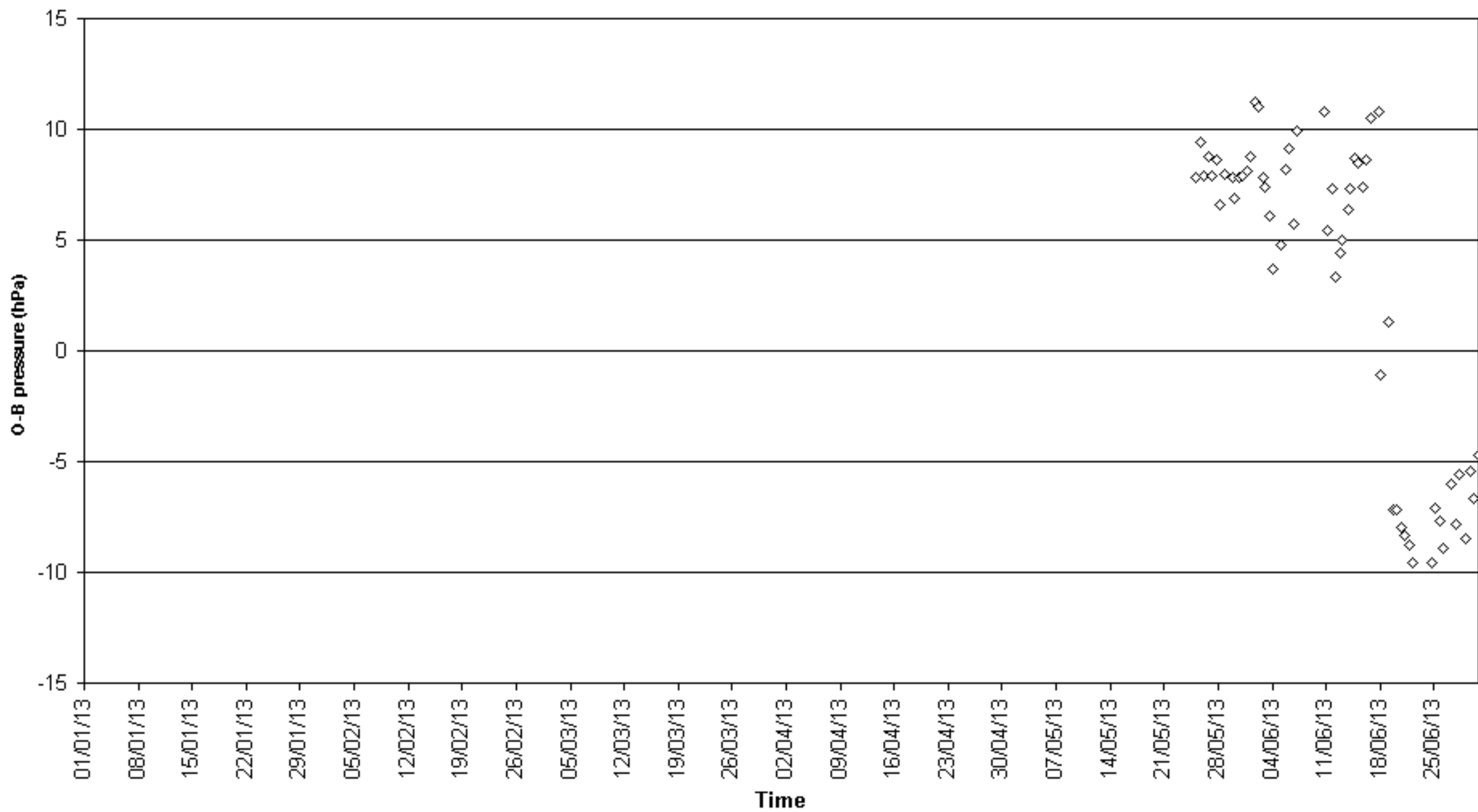

O-B pressure (hPa) for identifier VRKQ7
Number of obs. plotted = 69 Number of outliers = 0

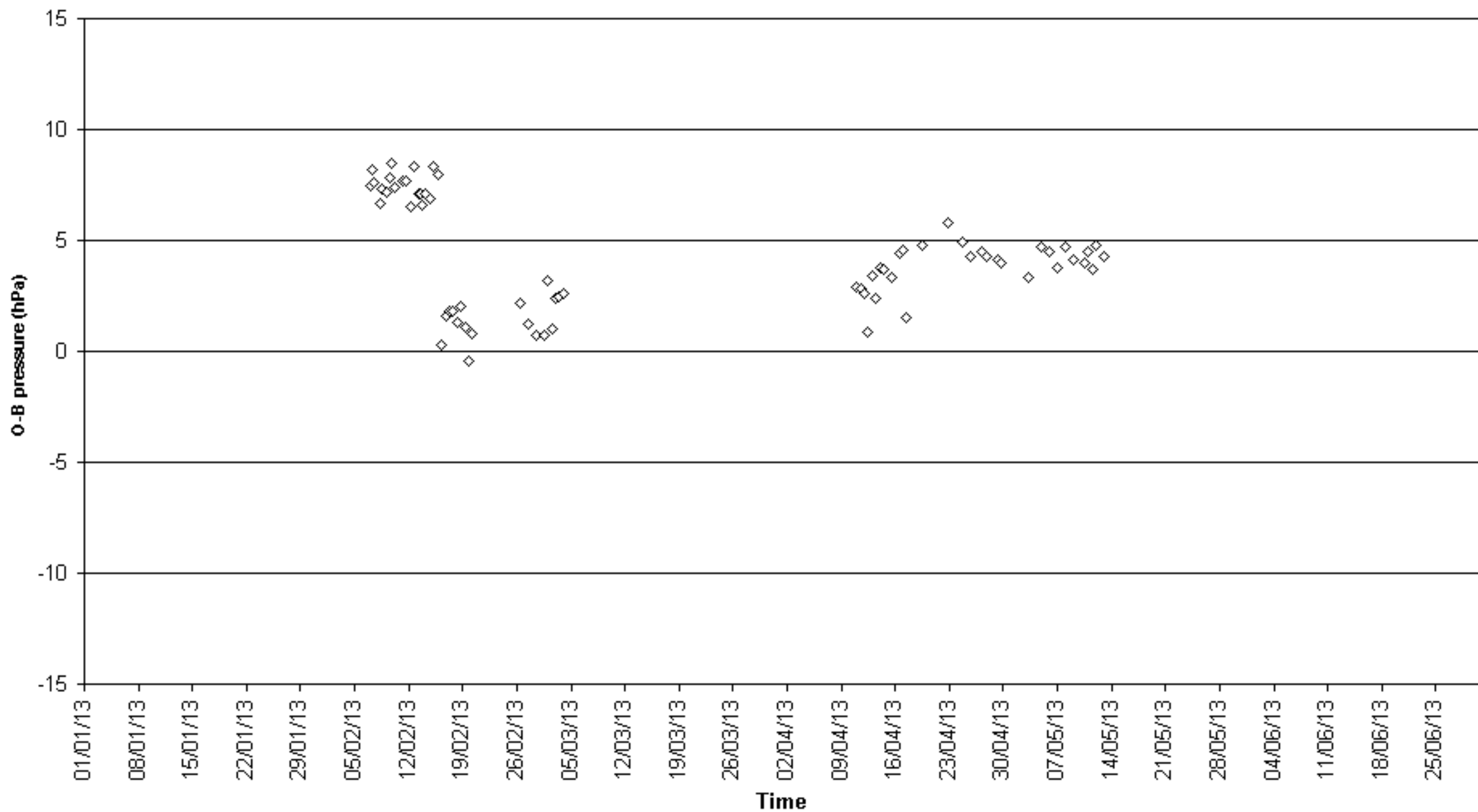

O-B pressure (hPa) for identifier WCX9104
Number of obs. plotted = 107 Number of outliers = 0

