

O-B pressure (hPa) for identifier 14538  
Number of obs. plotted = 576 Number of outliers = 1

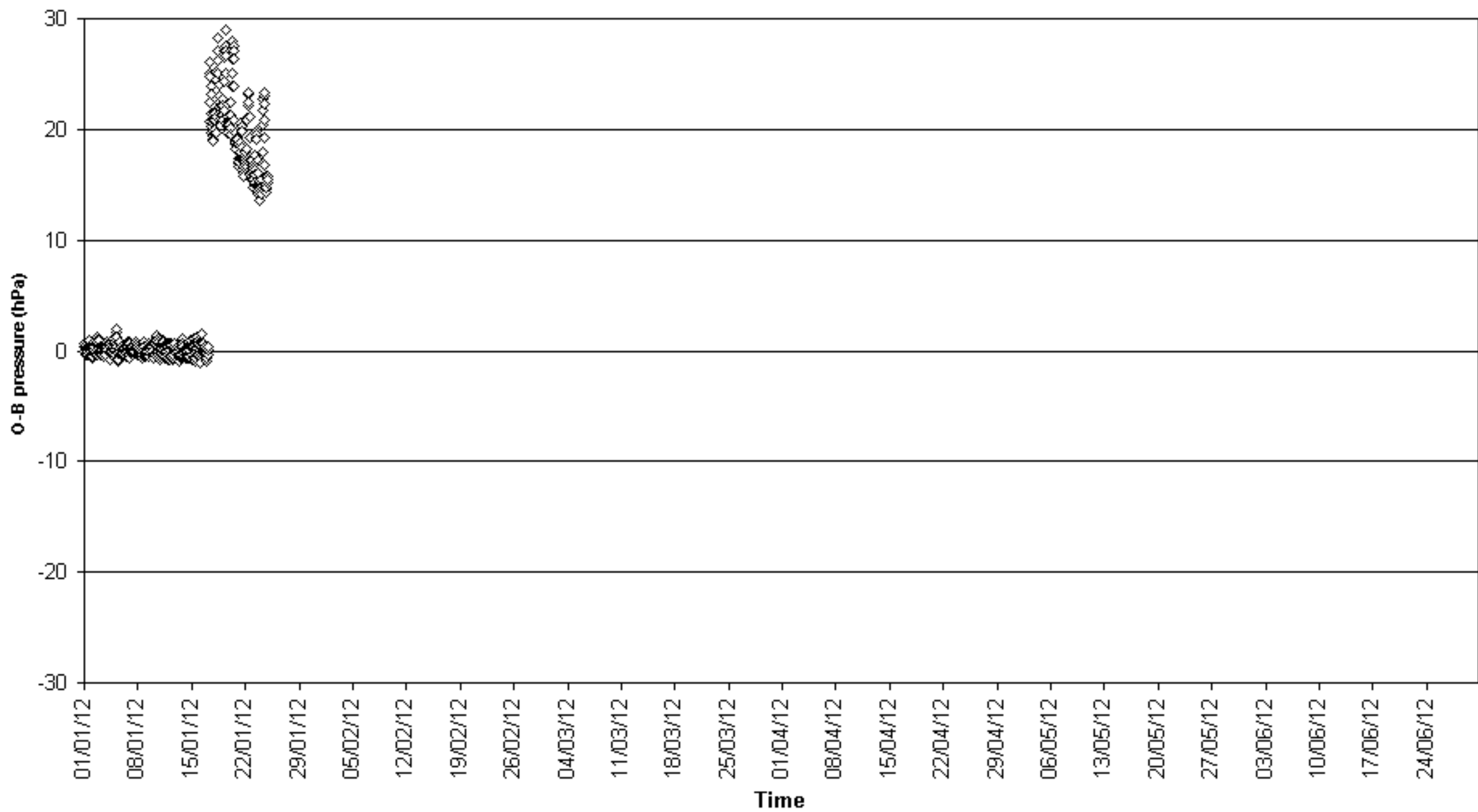

O-B pressure (hPa) for identifier 17507  
Number of obs. plotted = 173 Number of outliers = 0

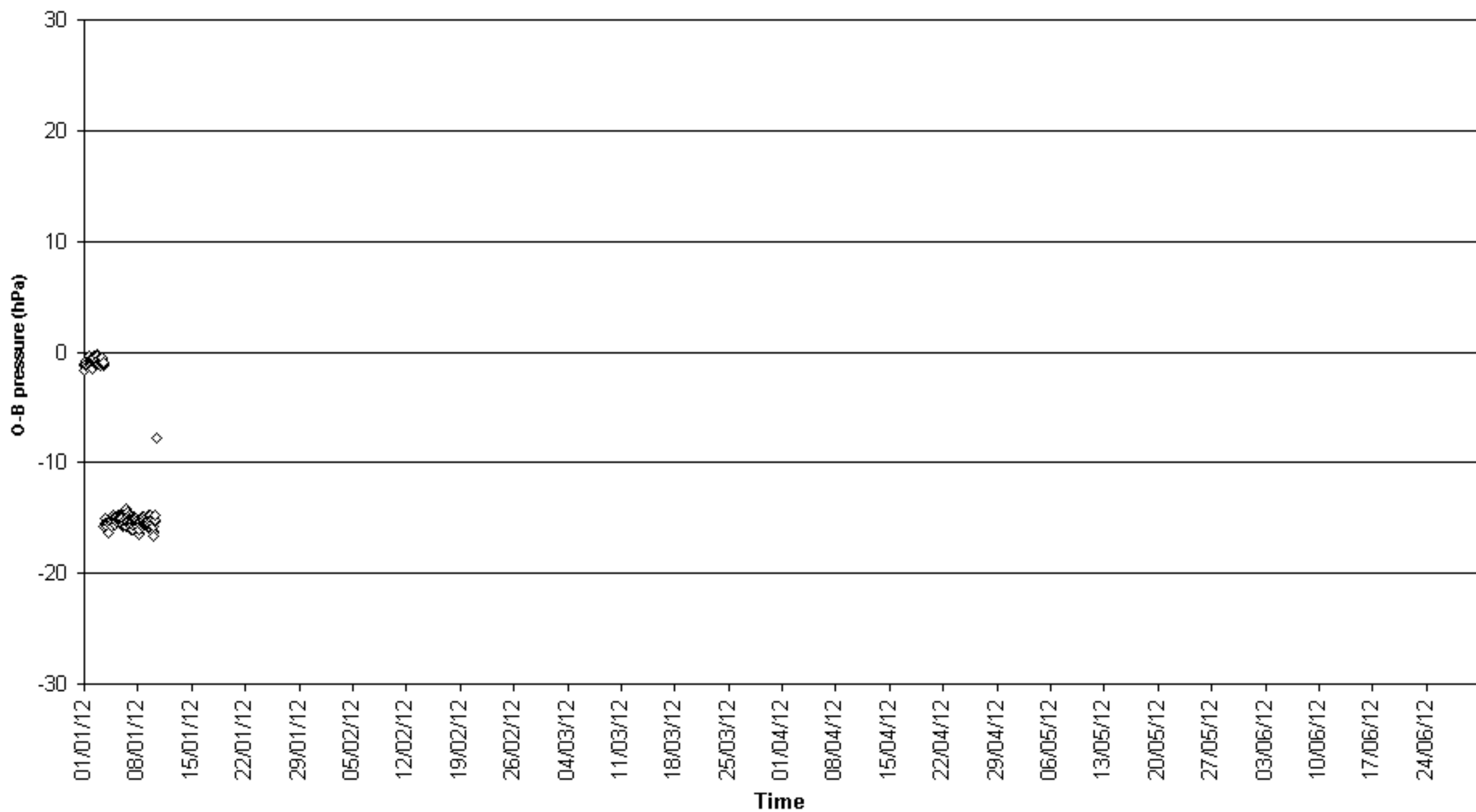

O-B pressure (hPa) for identifier 17682  
Number of obs. plotted = 1349 Number of outliers = 123

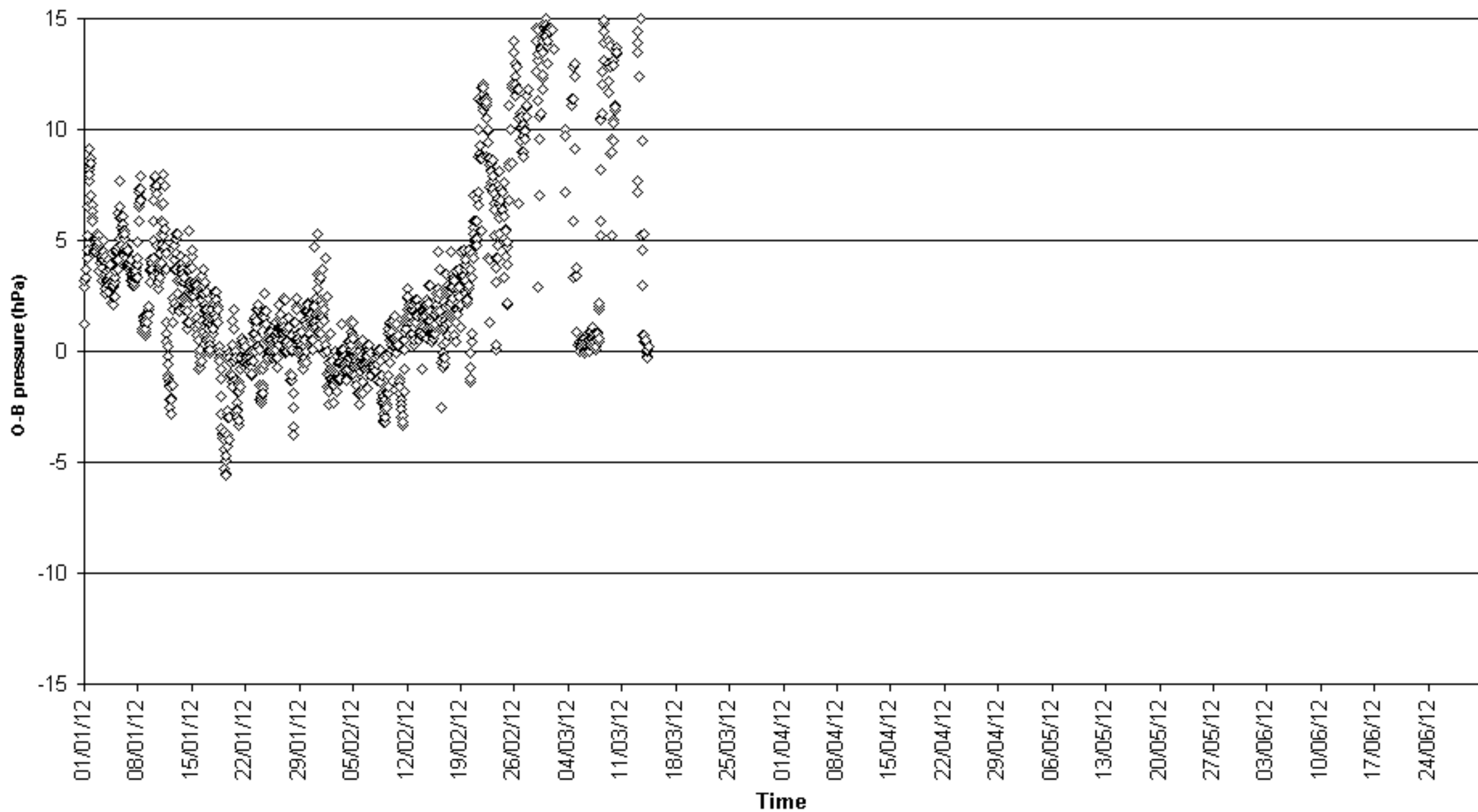

O-B pressure (hPa) for identifier 17684  
Number of obs. plotted = 103    Number of outliers = 1031

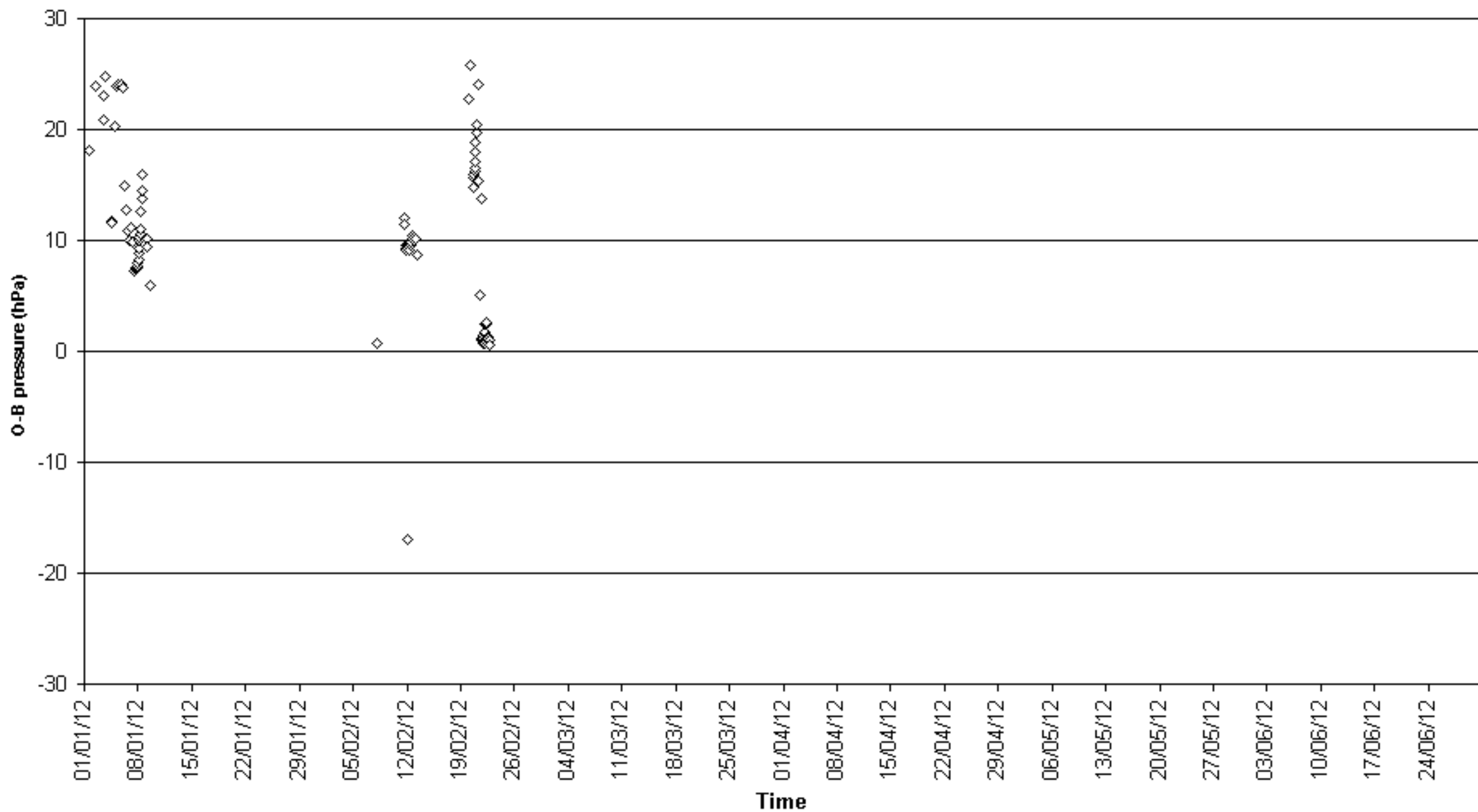

O-B pressure (hPa) for identifier 21536  
Number of obs. plotted = 1822 Number of outliers = 50

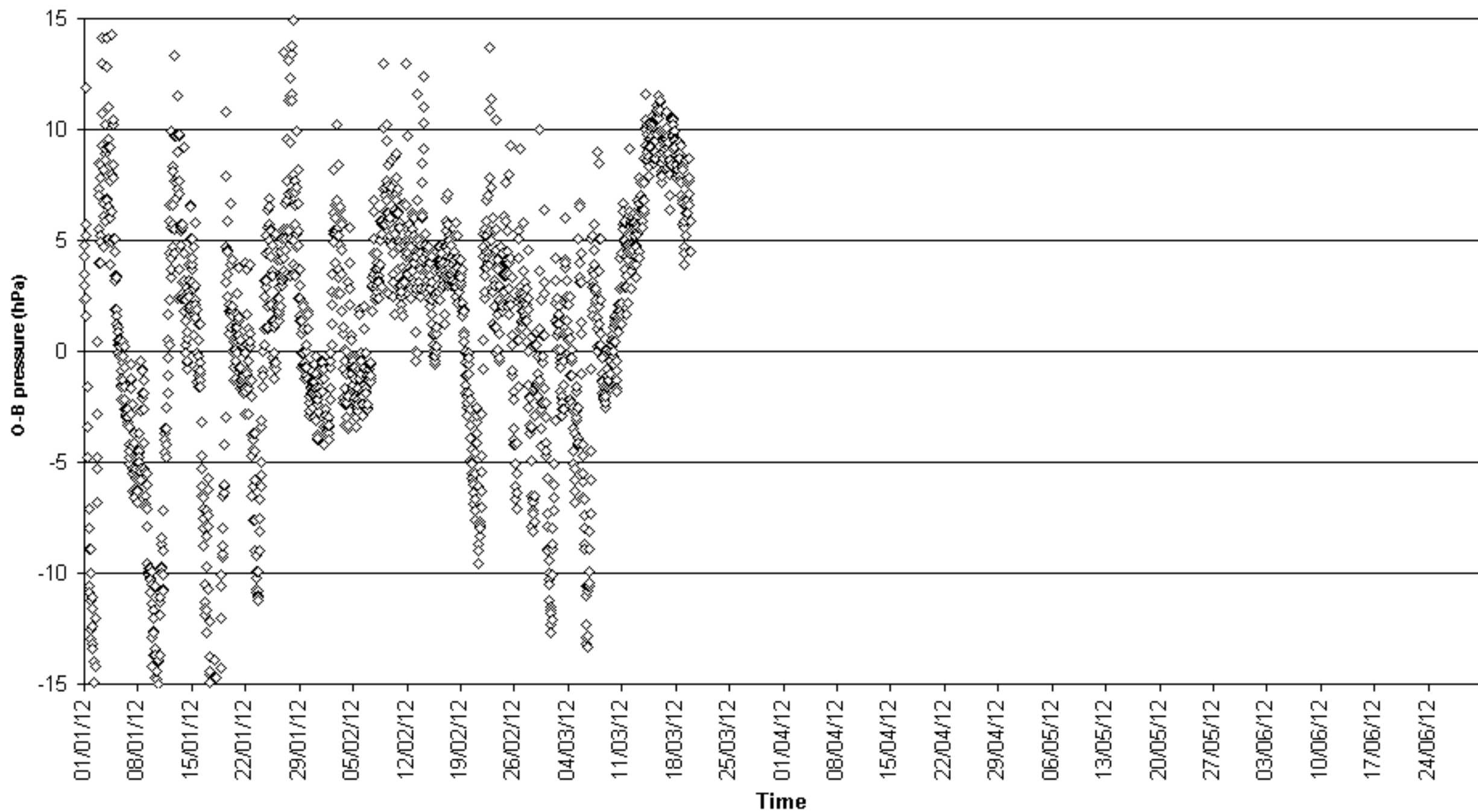

O-B pressure (hPa) for identifier 21599  
Number of obs. plotted = 192 Number of outliers = 0

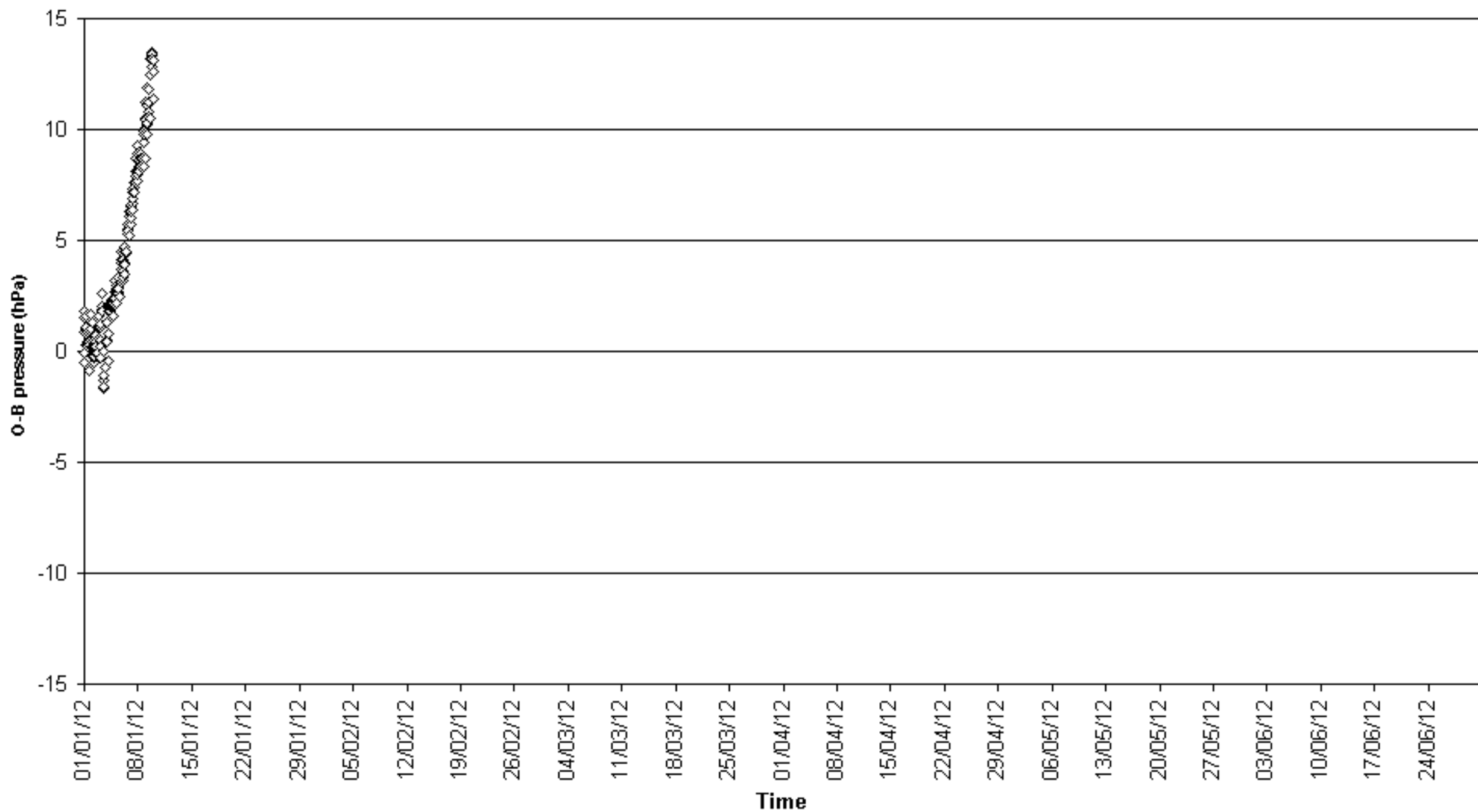

O-B pressure (hPa) for identifier 21963  
Number of obs. plotted = 167    Number of outliers = 50

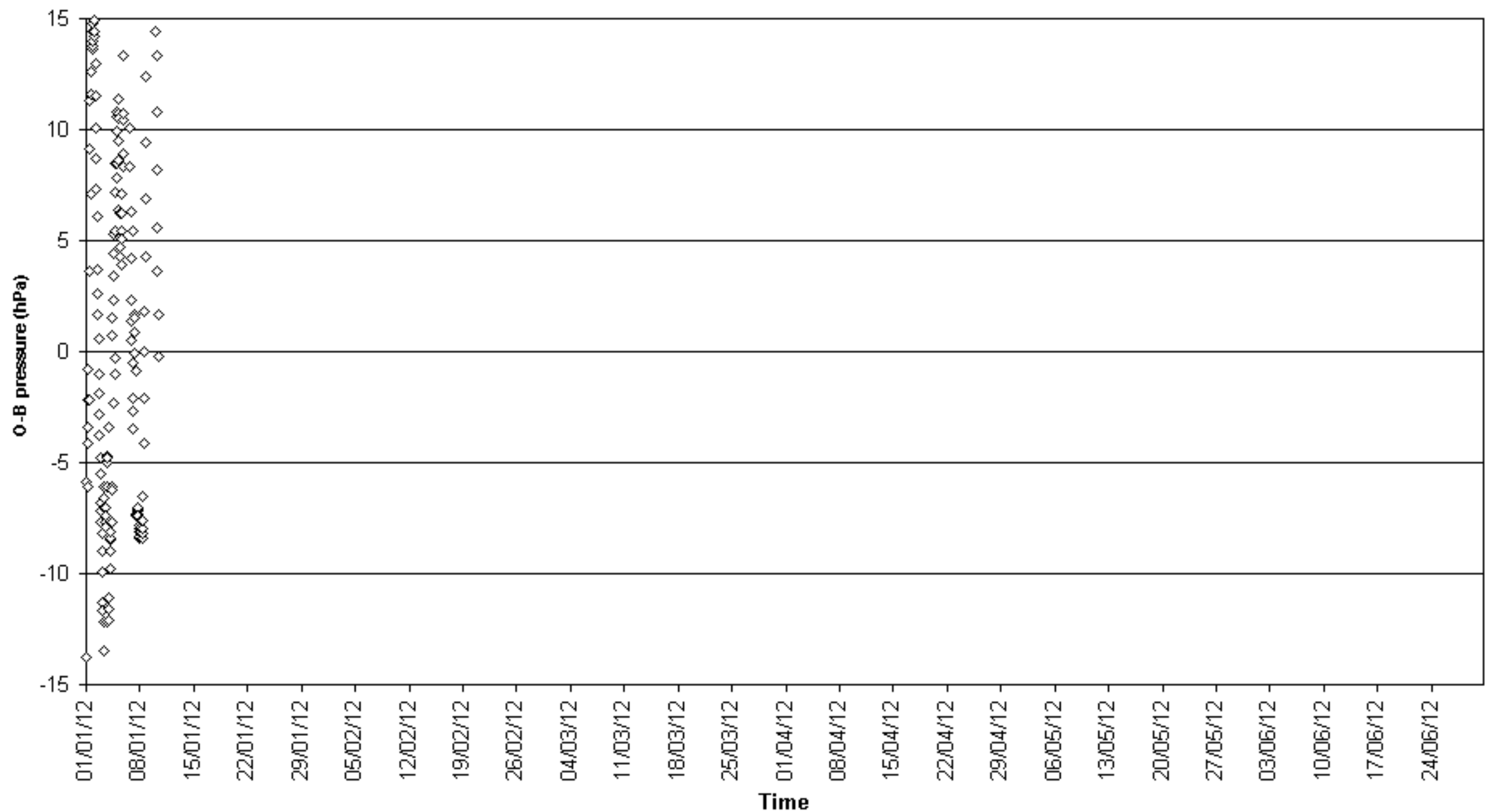

O-B pressure (hPa) for identifier 21997  
Number of obs. plotted = 2692 Number of outliers = 3

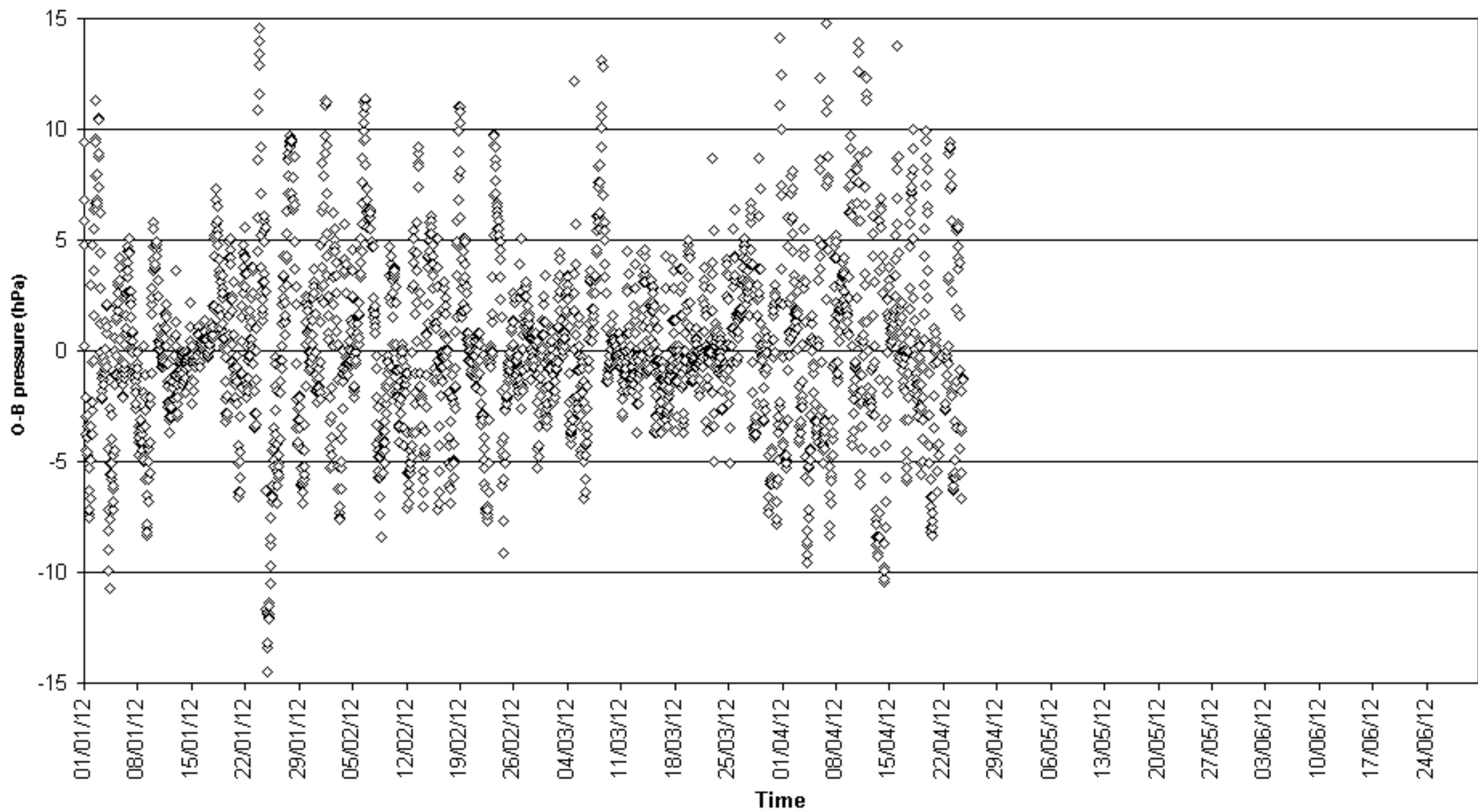



O-B pressure (hPa) for identifier 23598  
Number of obs. plotted = 280 Number of outliers = 0

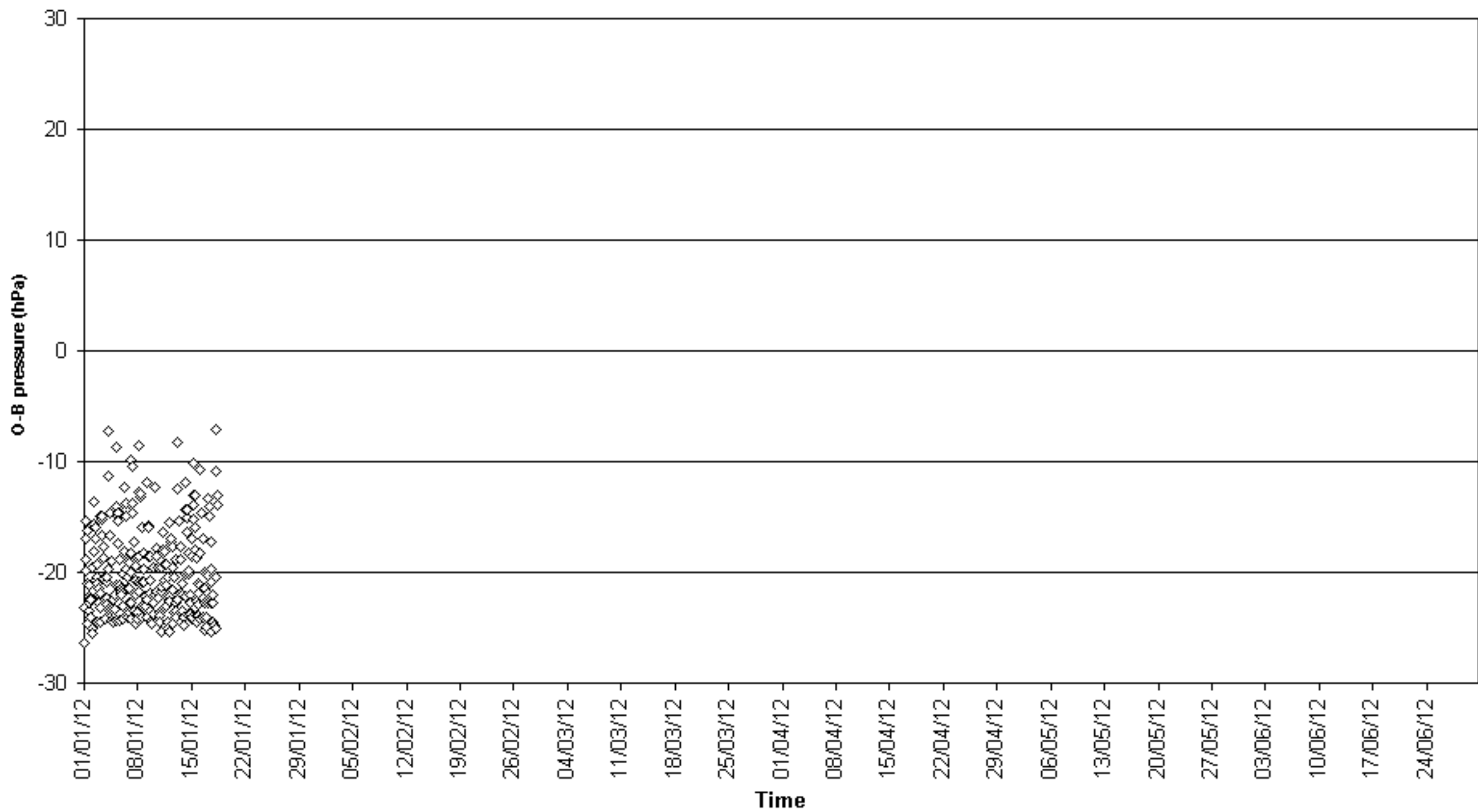

O-B pressure (hPa) for identifier 23667  
Number of obs. plotted = 391    Number of outliers = 4583

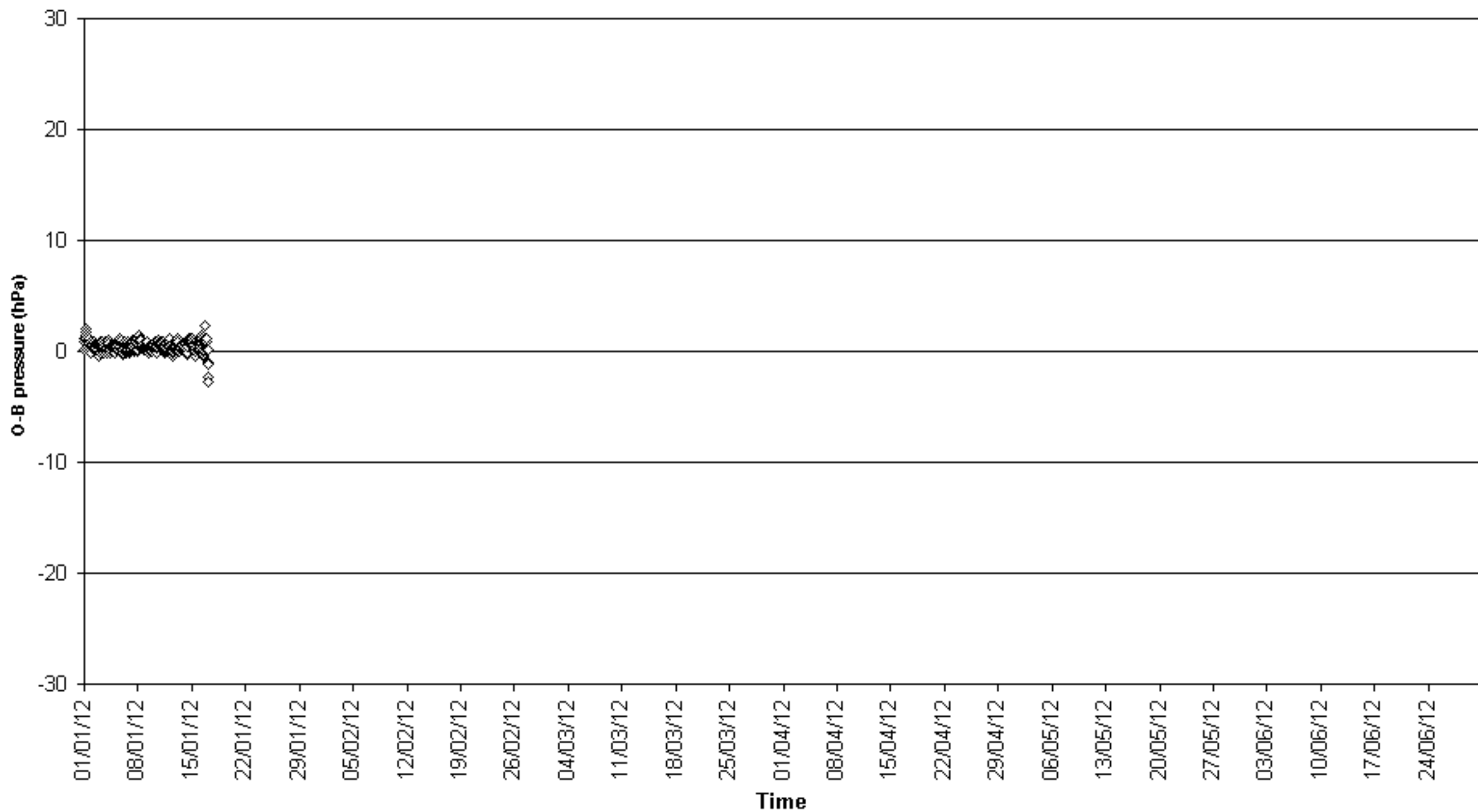

O-B pressure (hPa) for identifier 31754  
Number of obs. plotted = 444    Number of outliers = 171

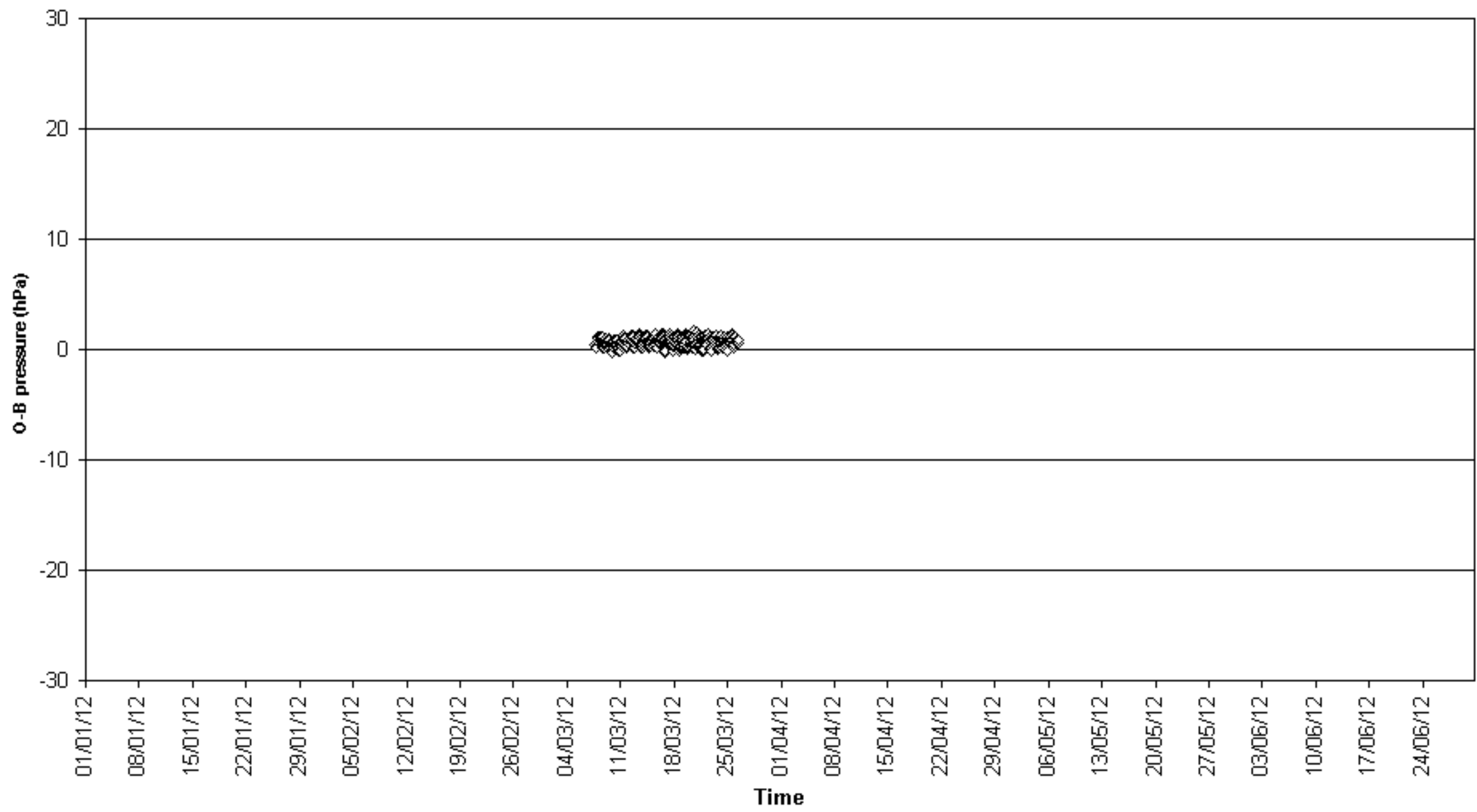

O-B pressure (hPa) for identifier 33510  
Number of obs. plotted = 2356 Number of outliers = 19

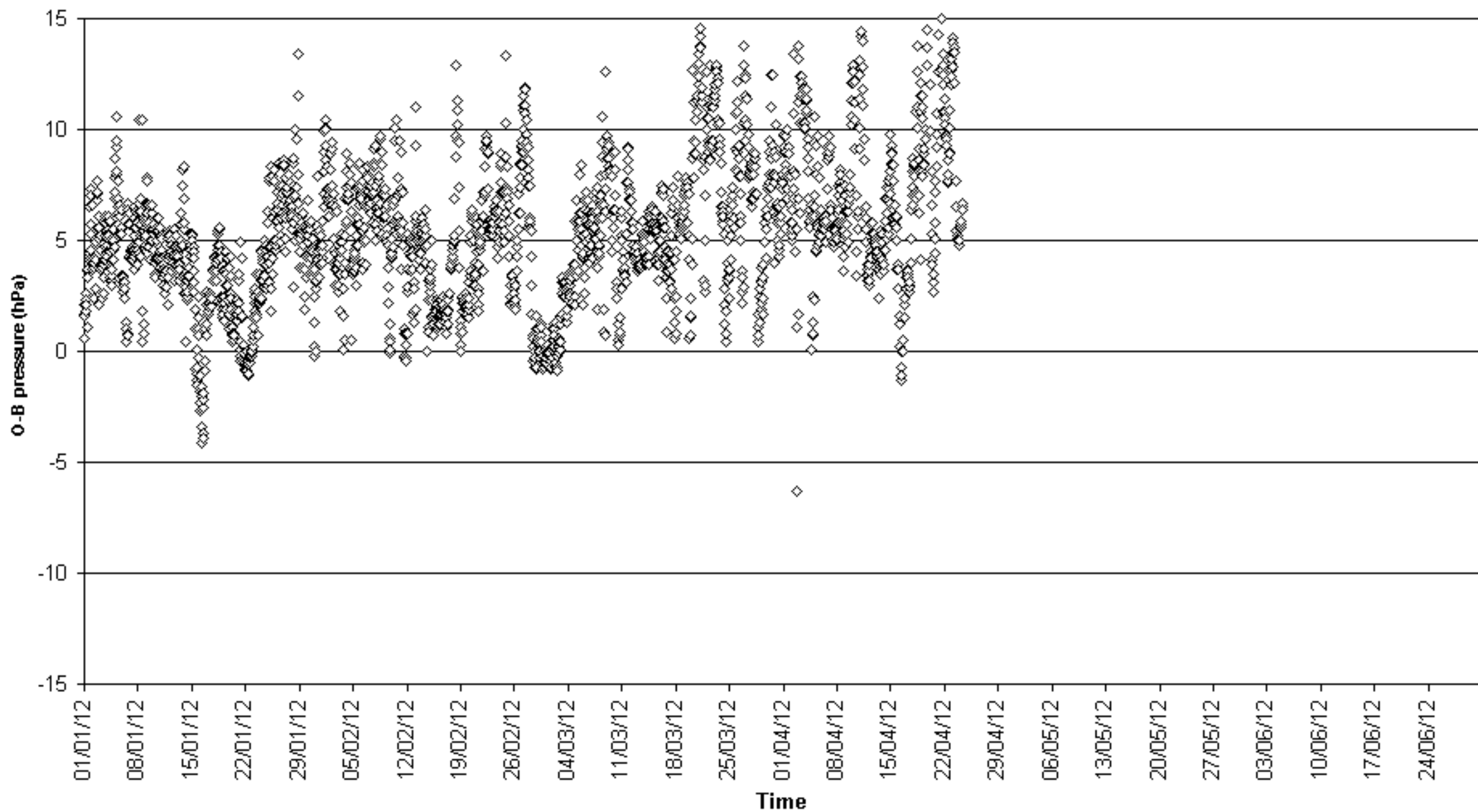

O-B pressure (hPa) for identifier 33669  
Number of obs. plotted = 2812 Number of outliers = 0

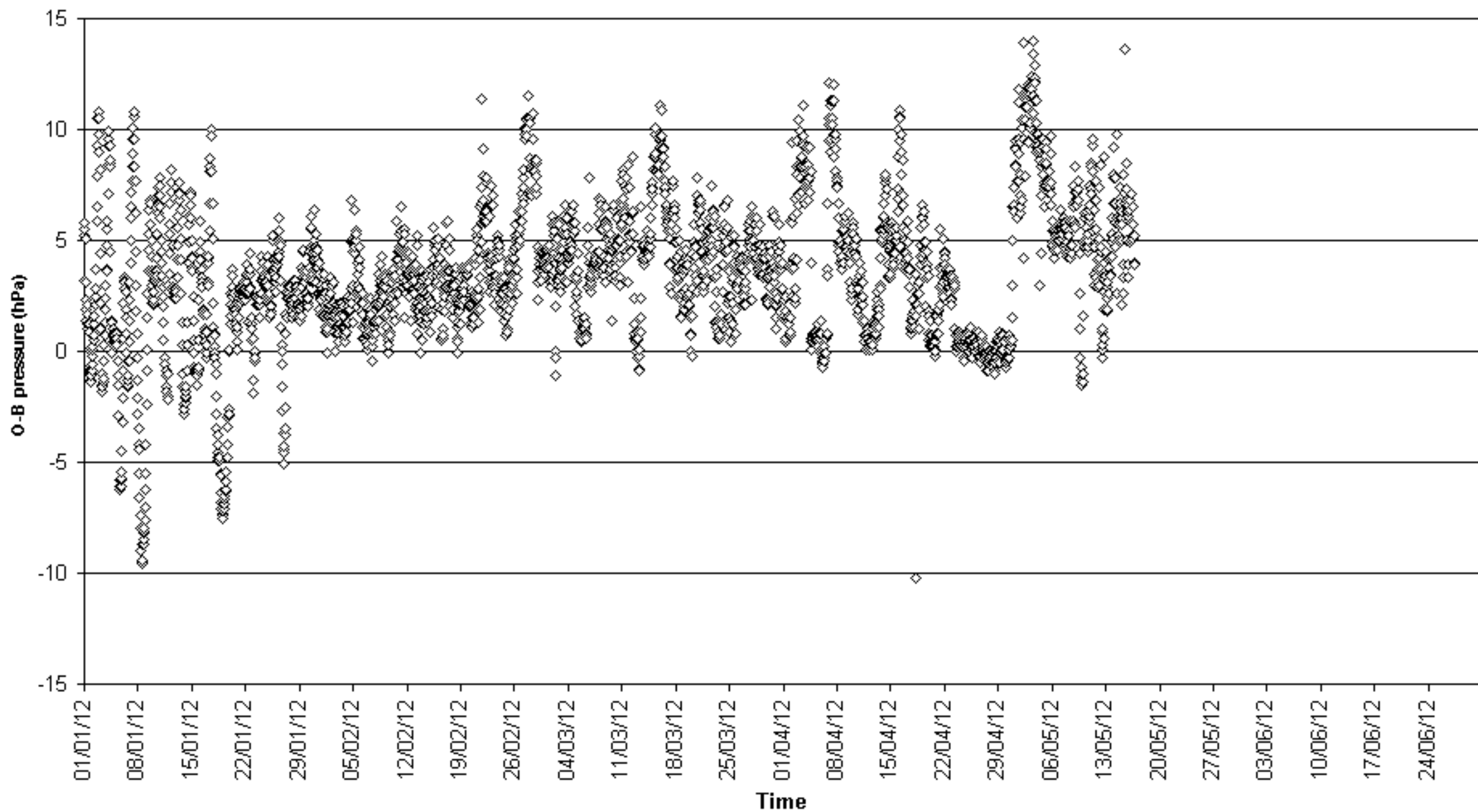

O-B pressure (hPa) for identifier 33676  
Number of obs. plotted = 1249 Number of outliers = 61

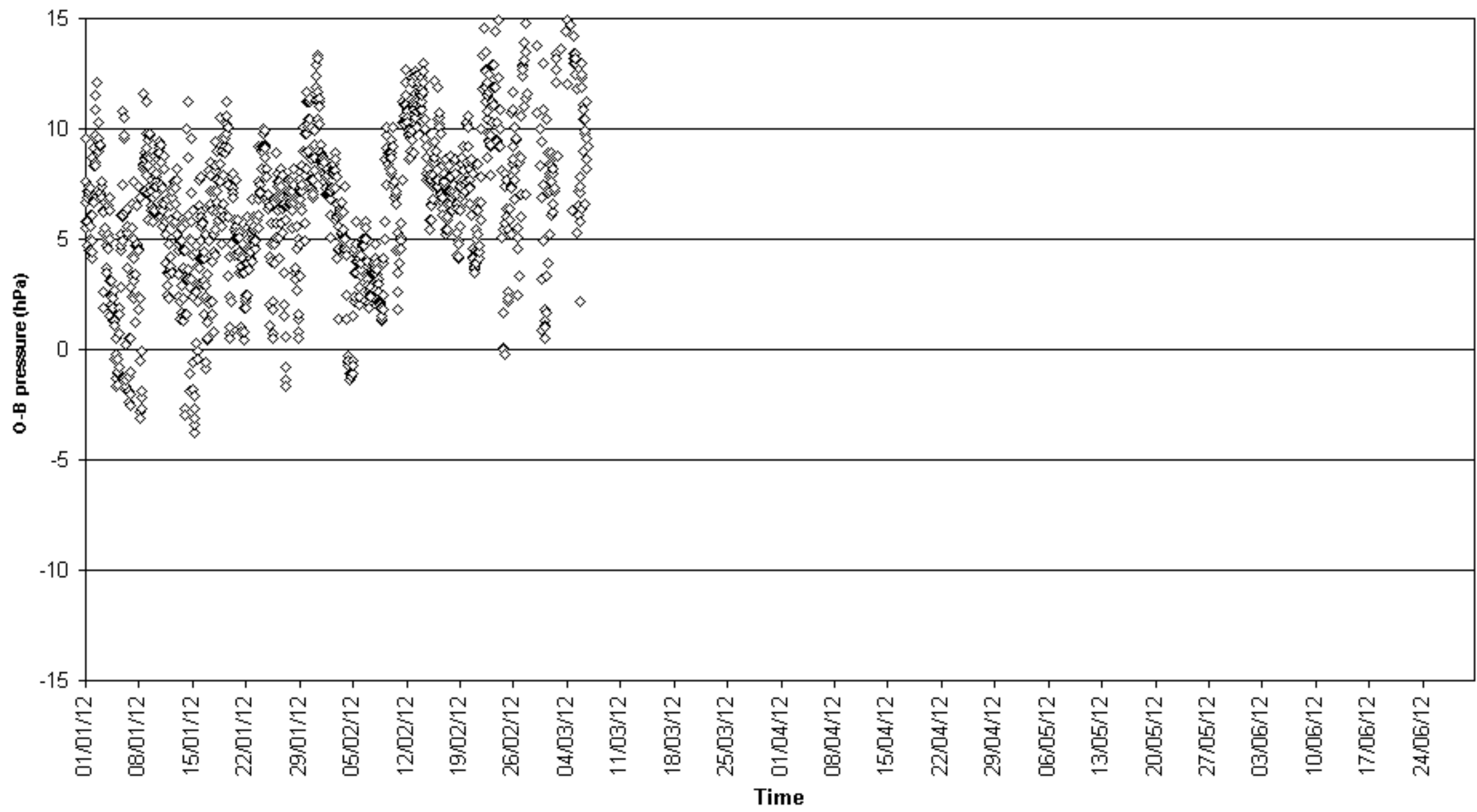

O-B pressure (hPa) for identifier 33677  
Number of obs. plotted = 140    Number of outliers = 987

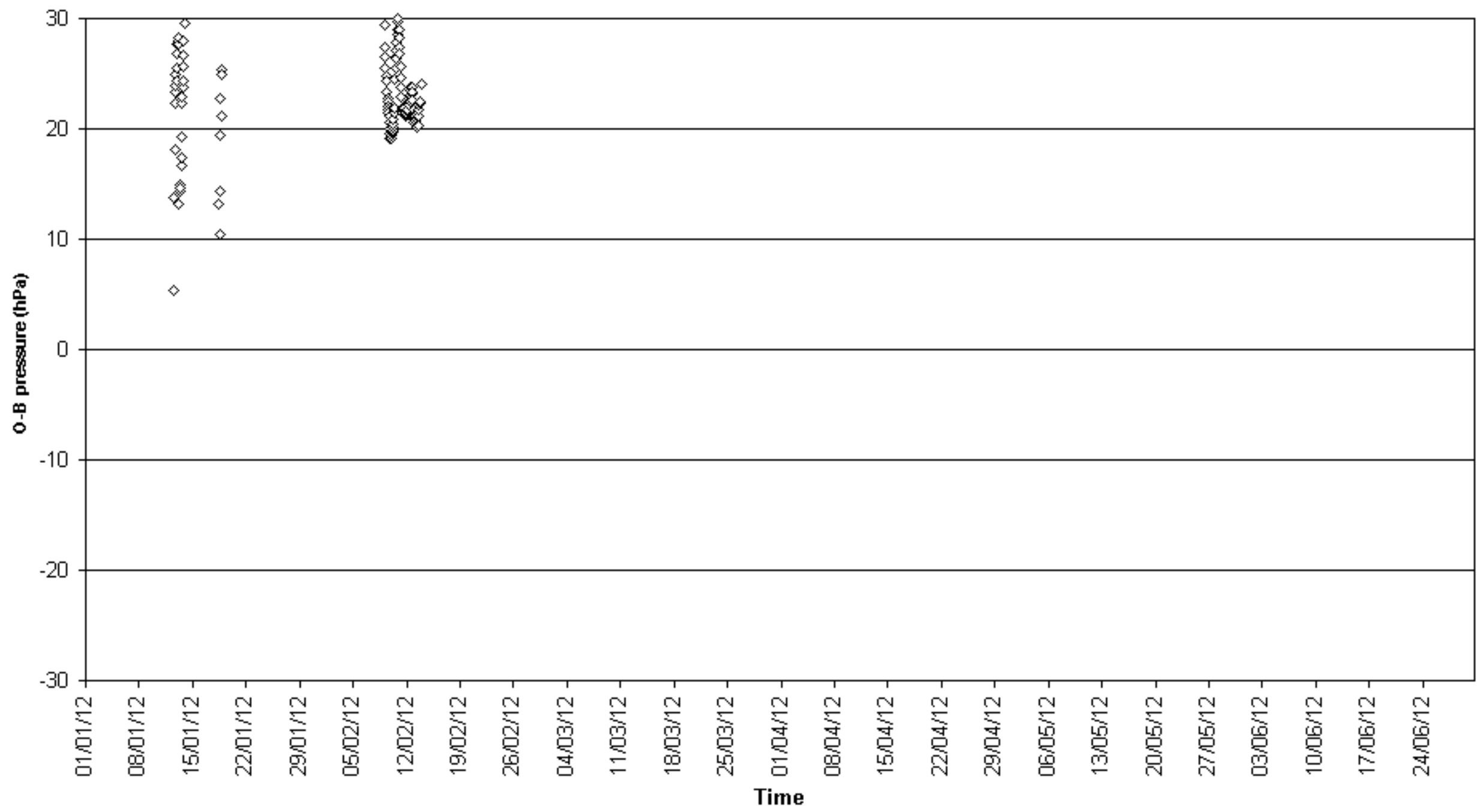

O-B pressure (hPa) for identifier 41567  
Number of obs. plotted = 1112 Number of outliers = 1398

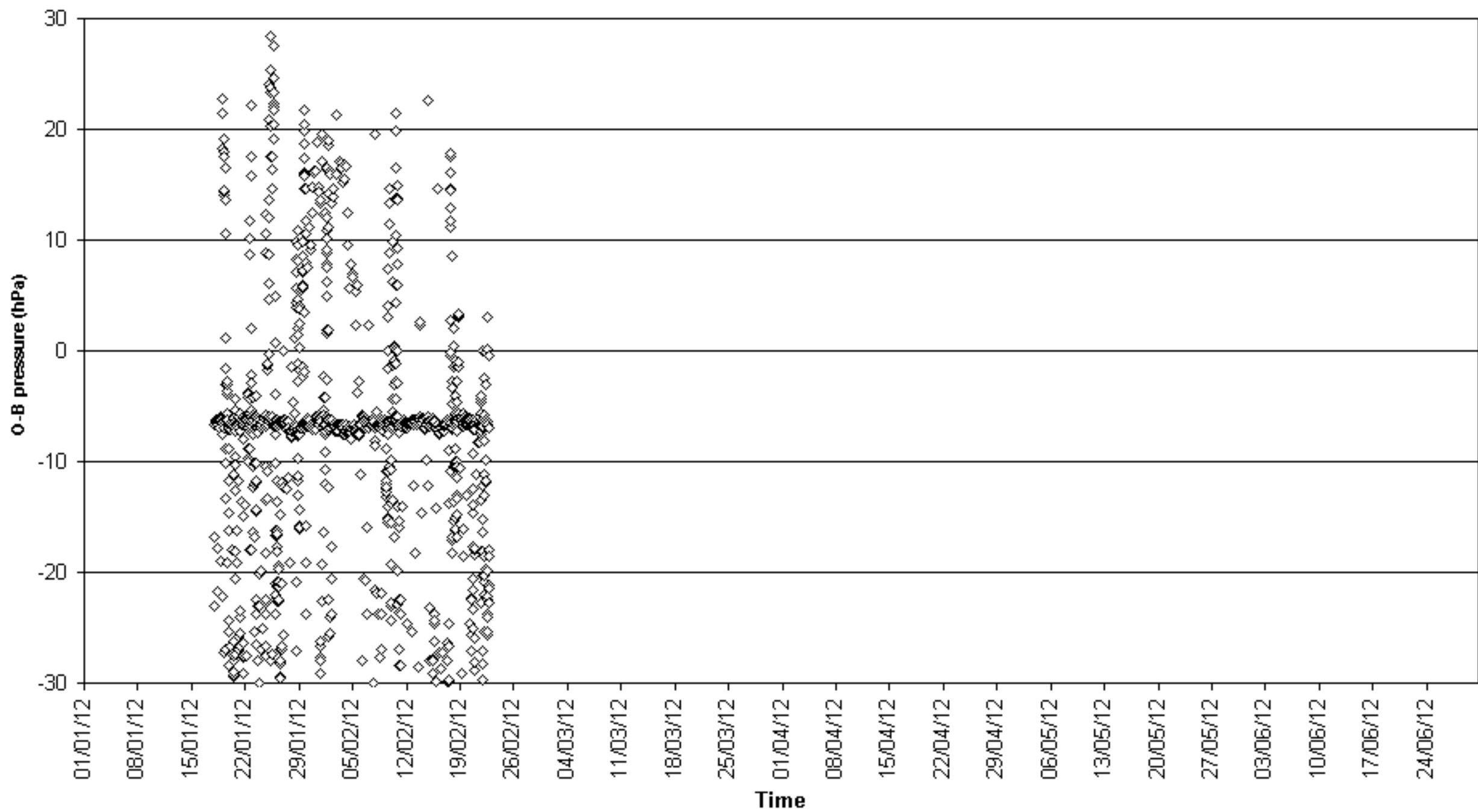



O-B pressure (hPa) for identifier 41937  
Number of obs. plotted = 190 Number of outliers = 49

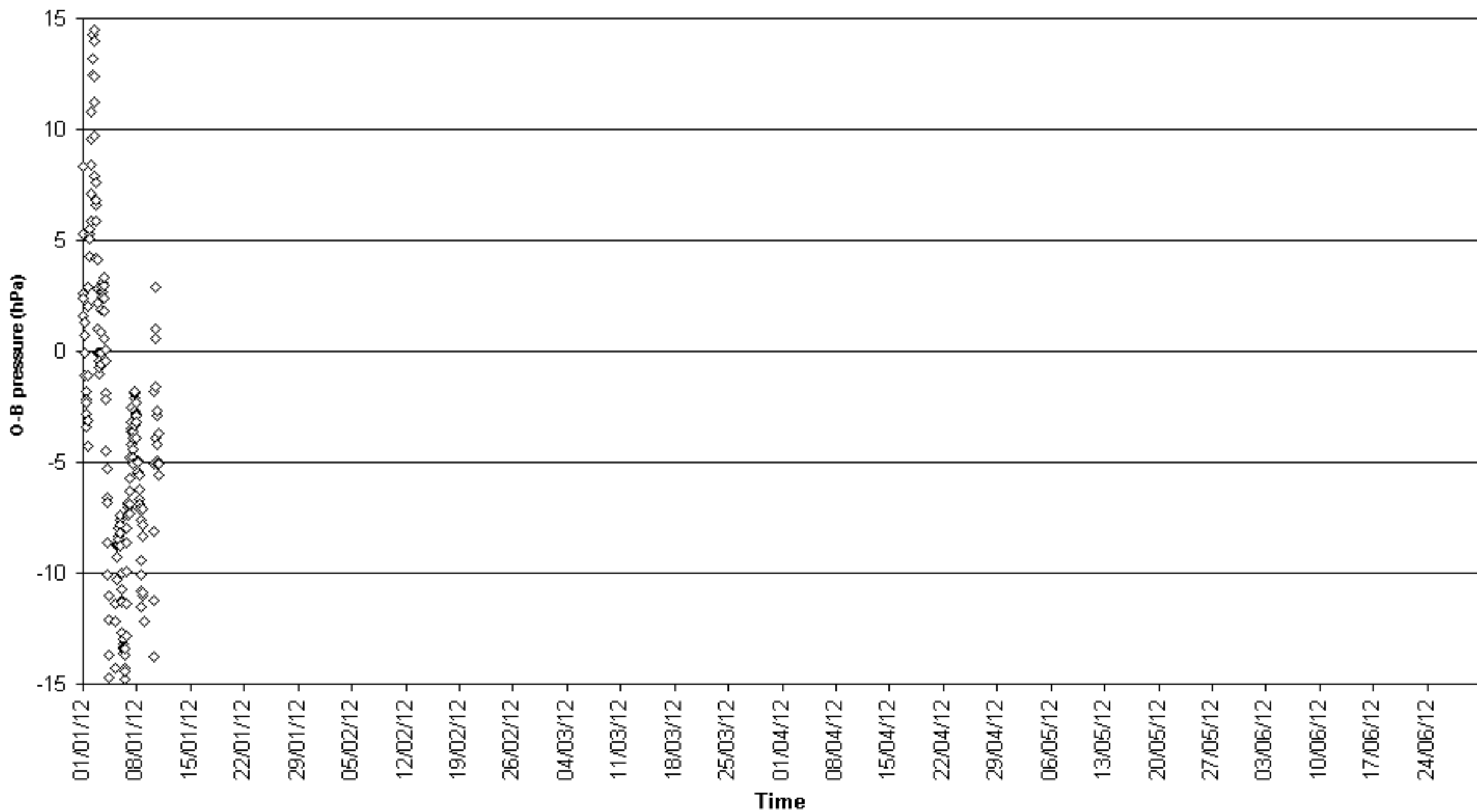

O-B pressure (hPa) for identifier 42539  
Number of obs. plotted = 452 Number of outliers = 967

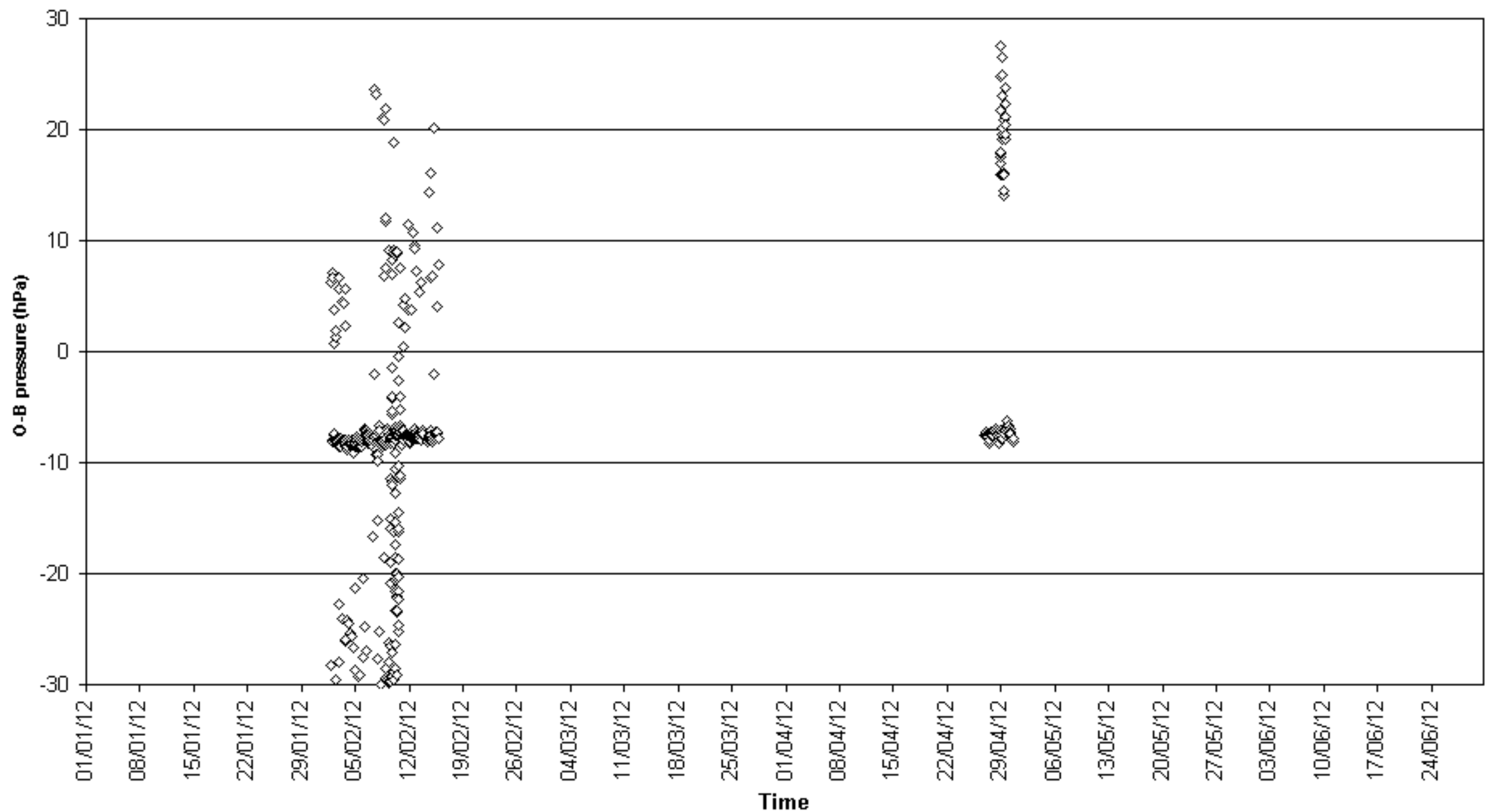

O-B pressure (hPa) for identifier 42545  
Number of obs. plotted = 86 Number of outliers = 227

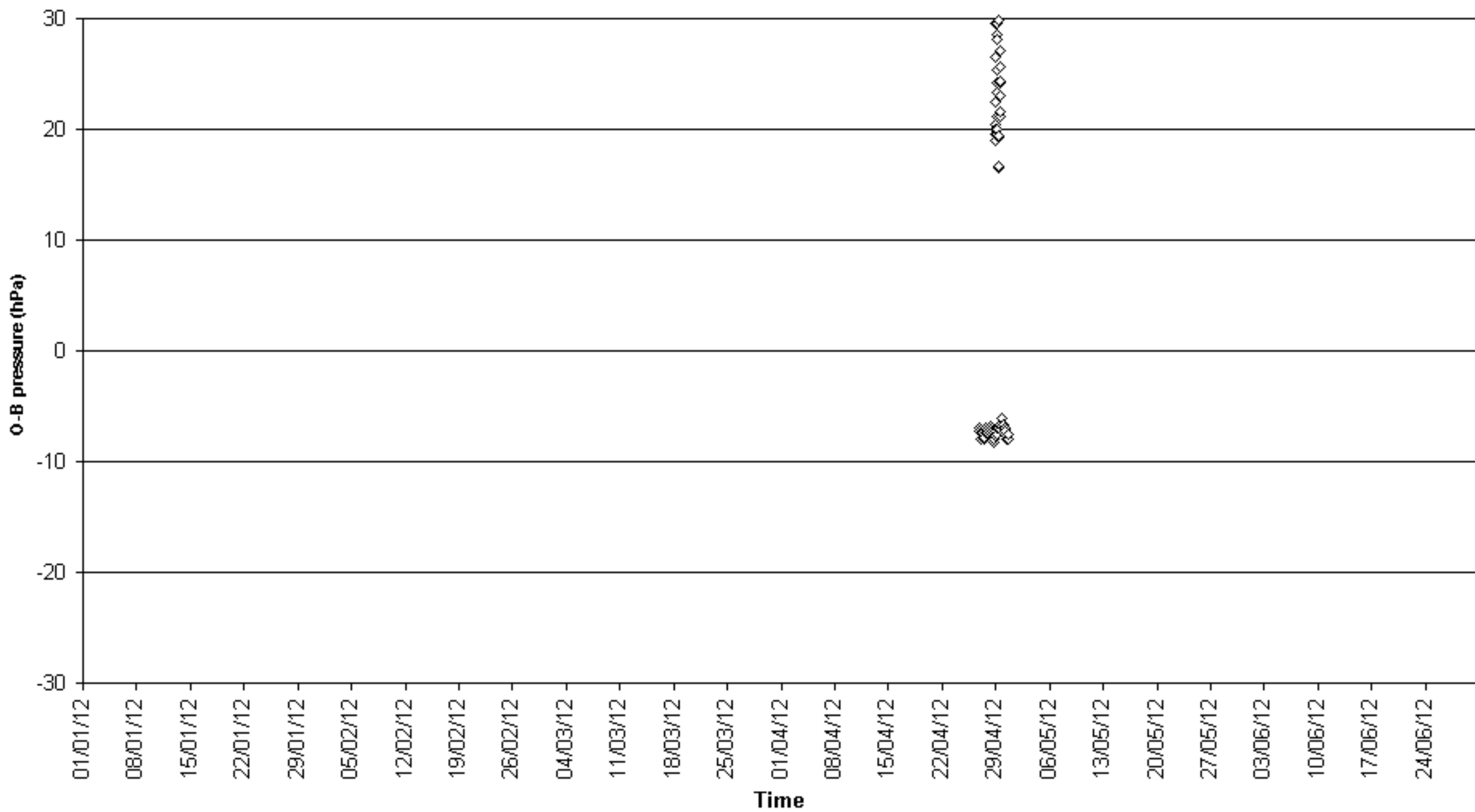

O-B pressure (hPa) for identifier 42556  
Number of obs. plotted = 18 Number of outliers = 74

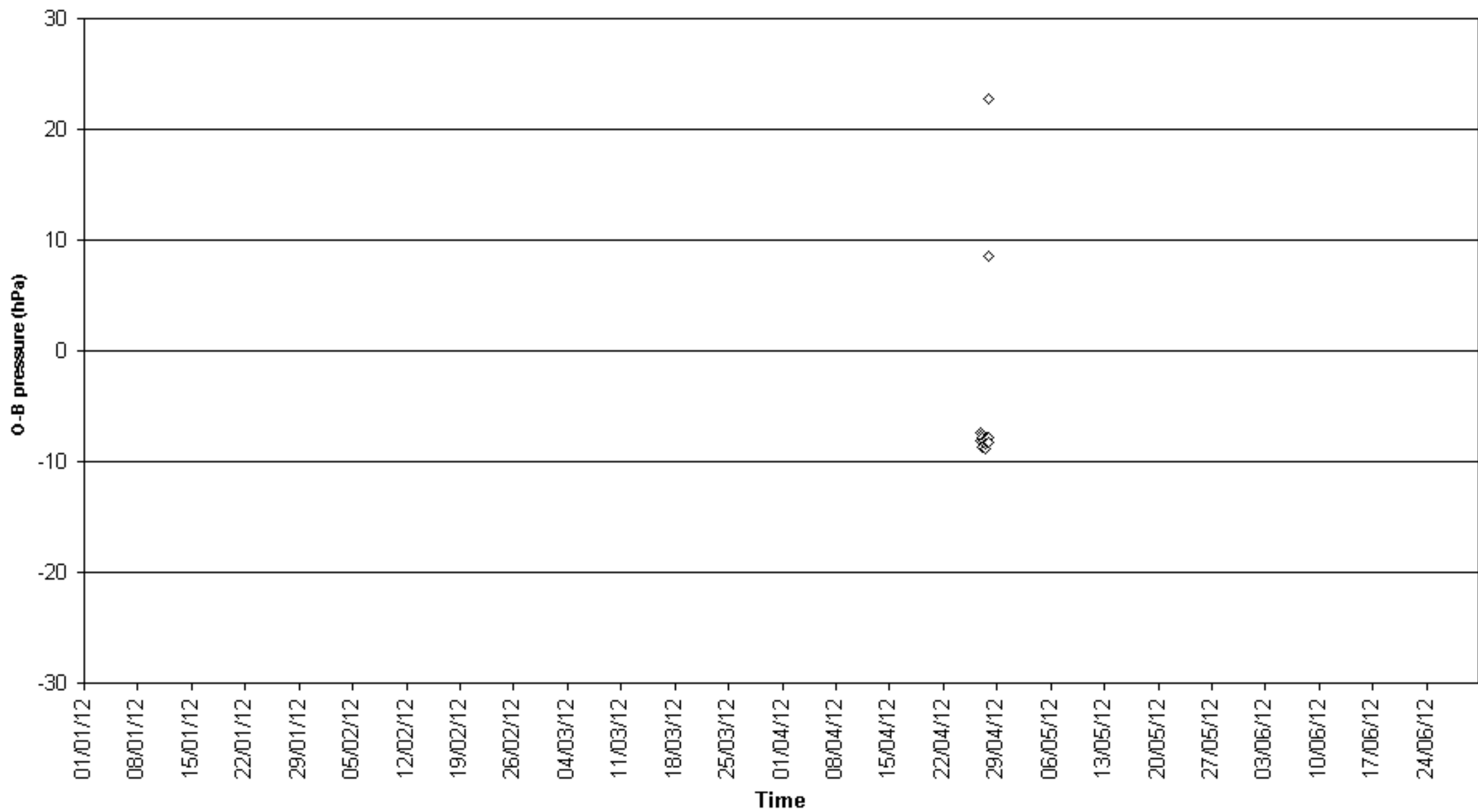

O-B pressure (hPa) for identifier 44723  
Number of obs. plotted = 38 Number of outliers = 10

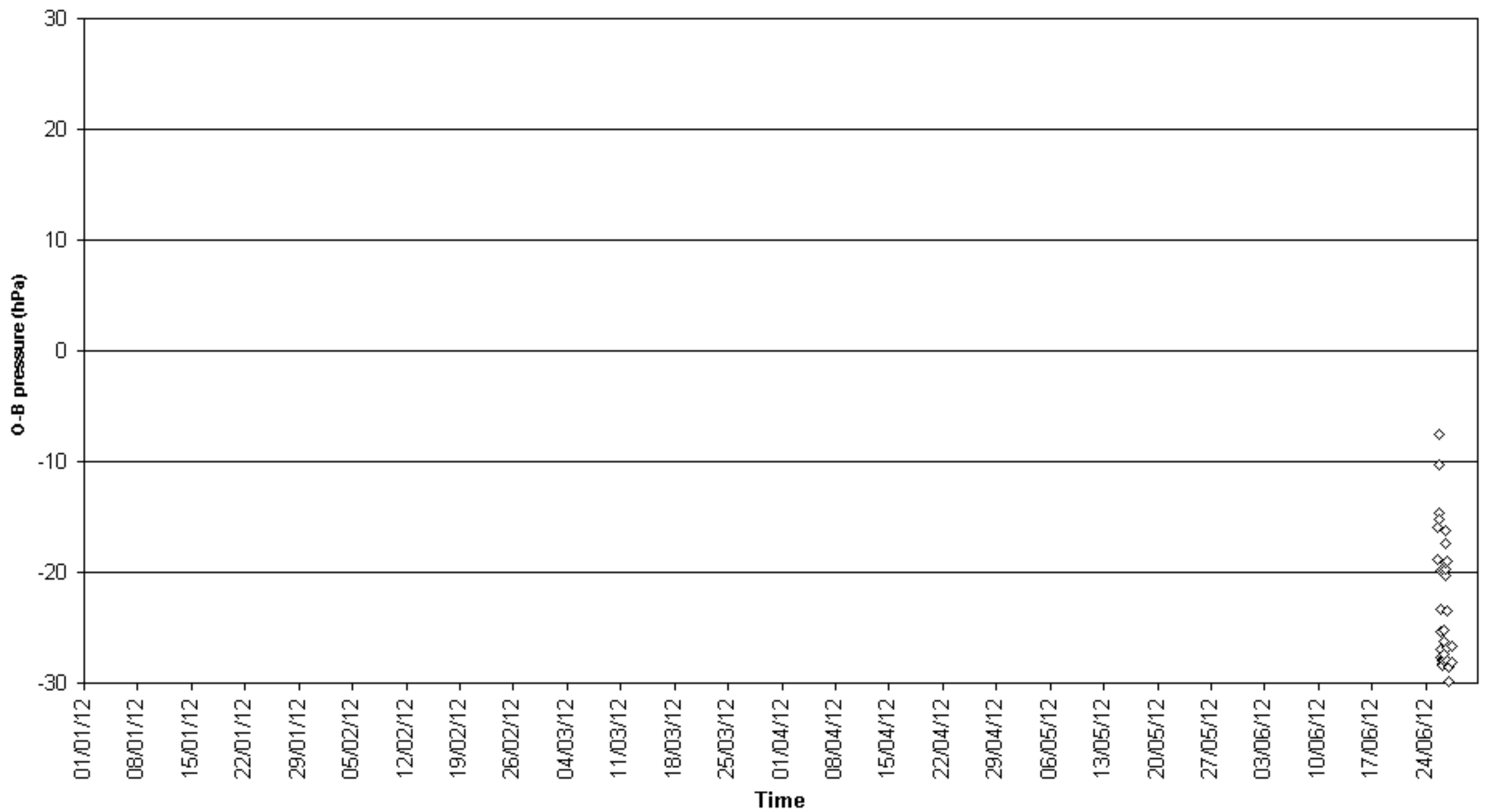

O-B pressure (hPa) for identifier 44766  
Number of obs. plotted = 177    Number of outliers = 31

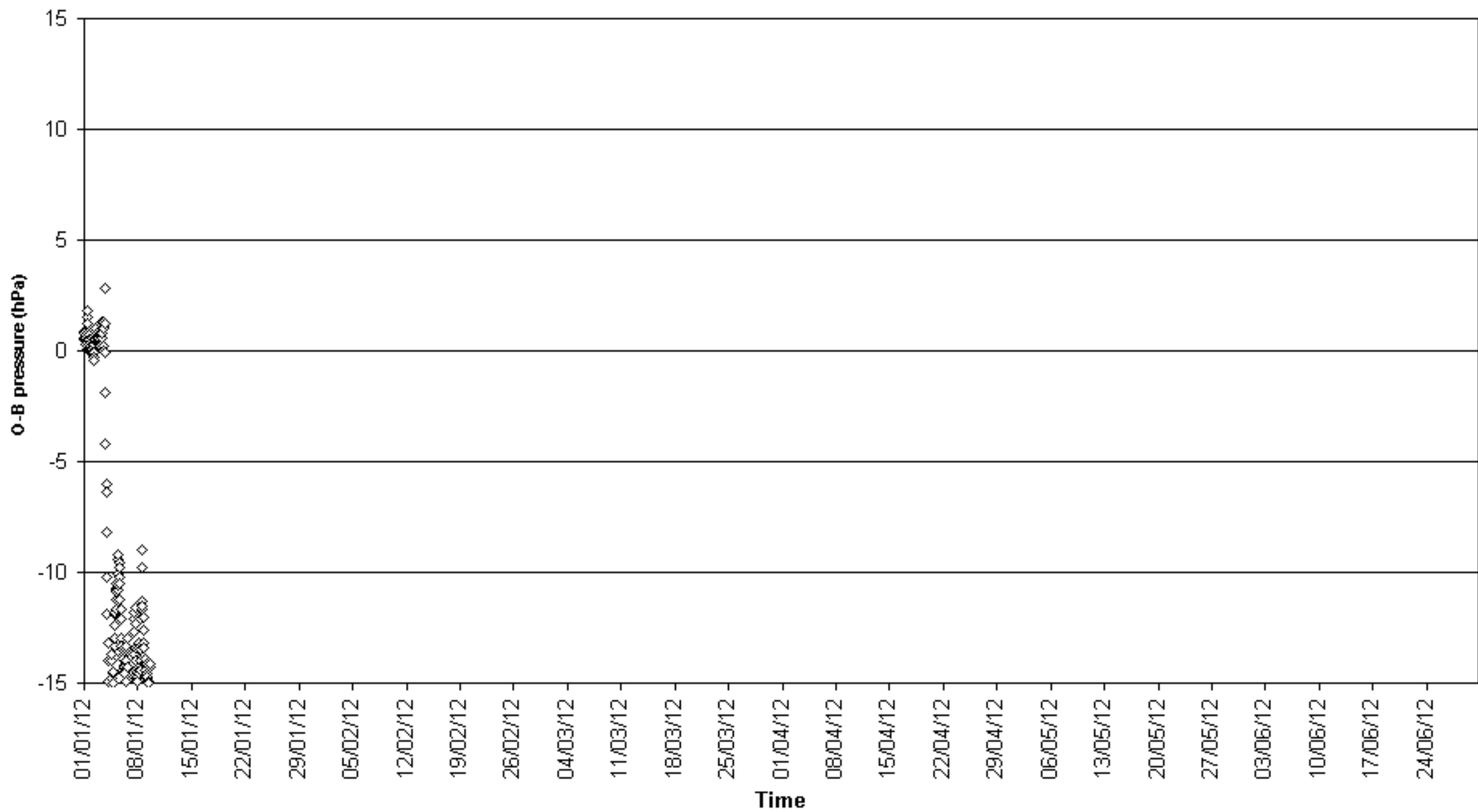

O-B pressure (hPa) for identifier 44776  
Number of obs. plotted = 197 Number of outliers = 0

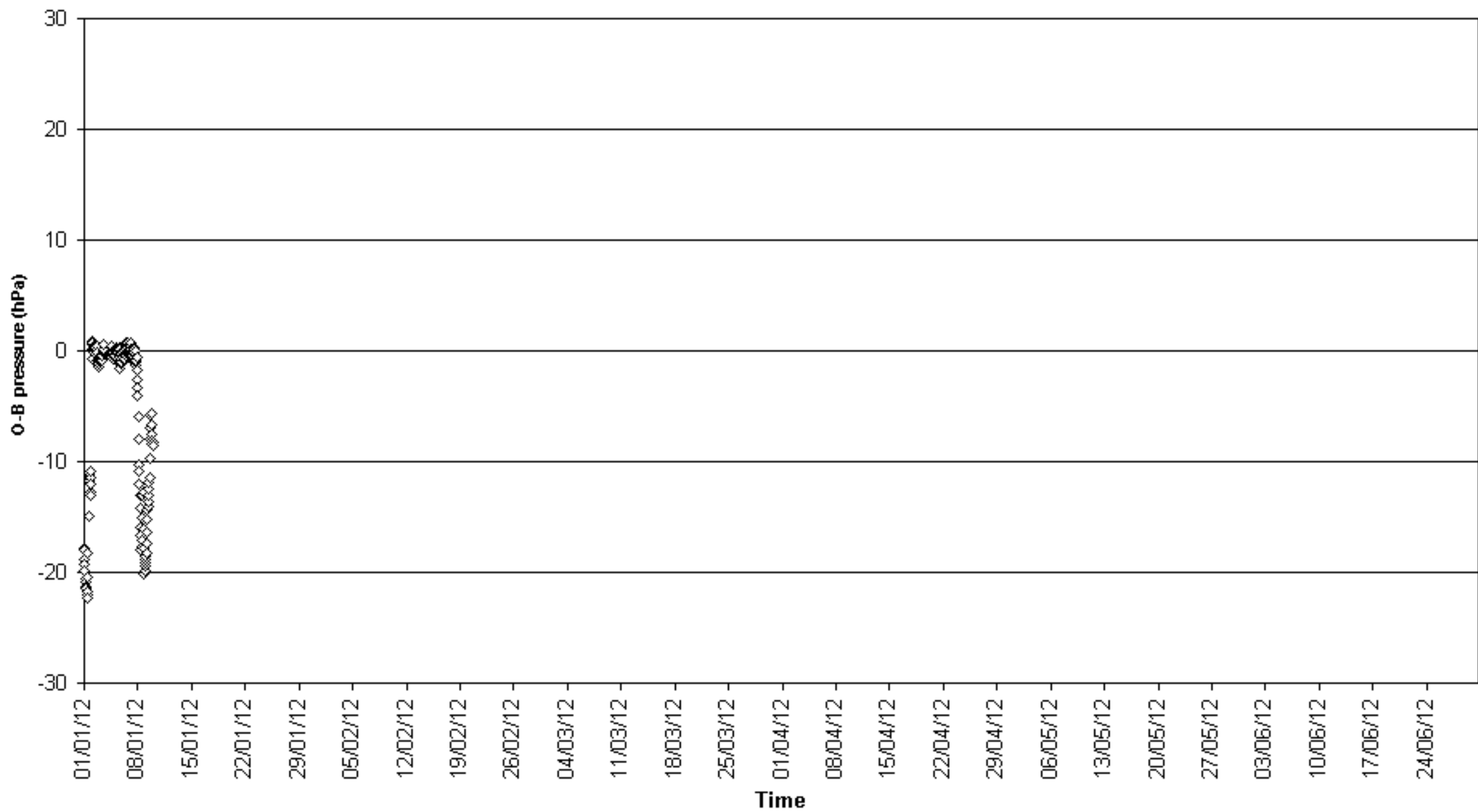

O-B pressure (hPa) for identifier 46124  
Number of obs. plotted = 923 Number of outliers = 0

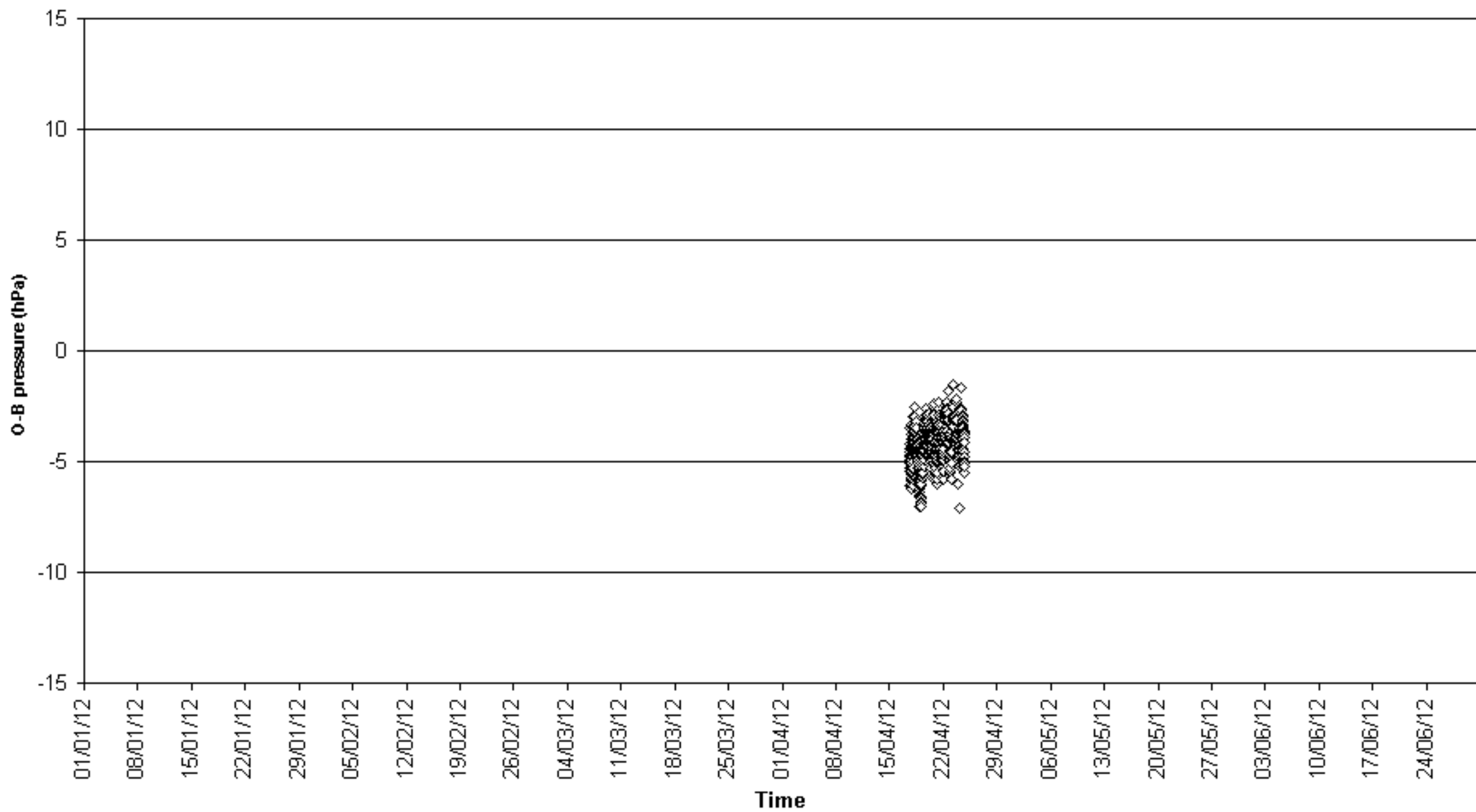



O-B pressure (hPa) for identifier 46765  
Number of obs. plotted = 1242 Number of outliers = 319

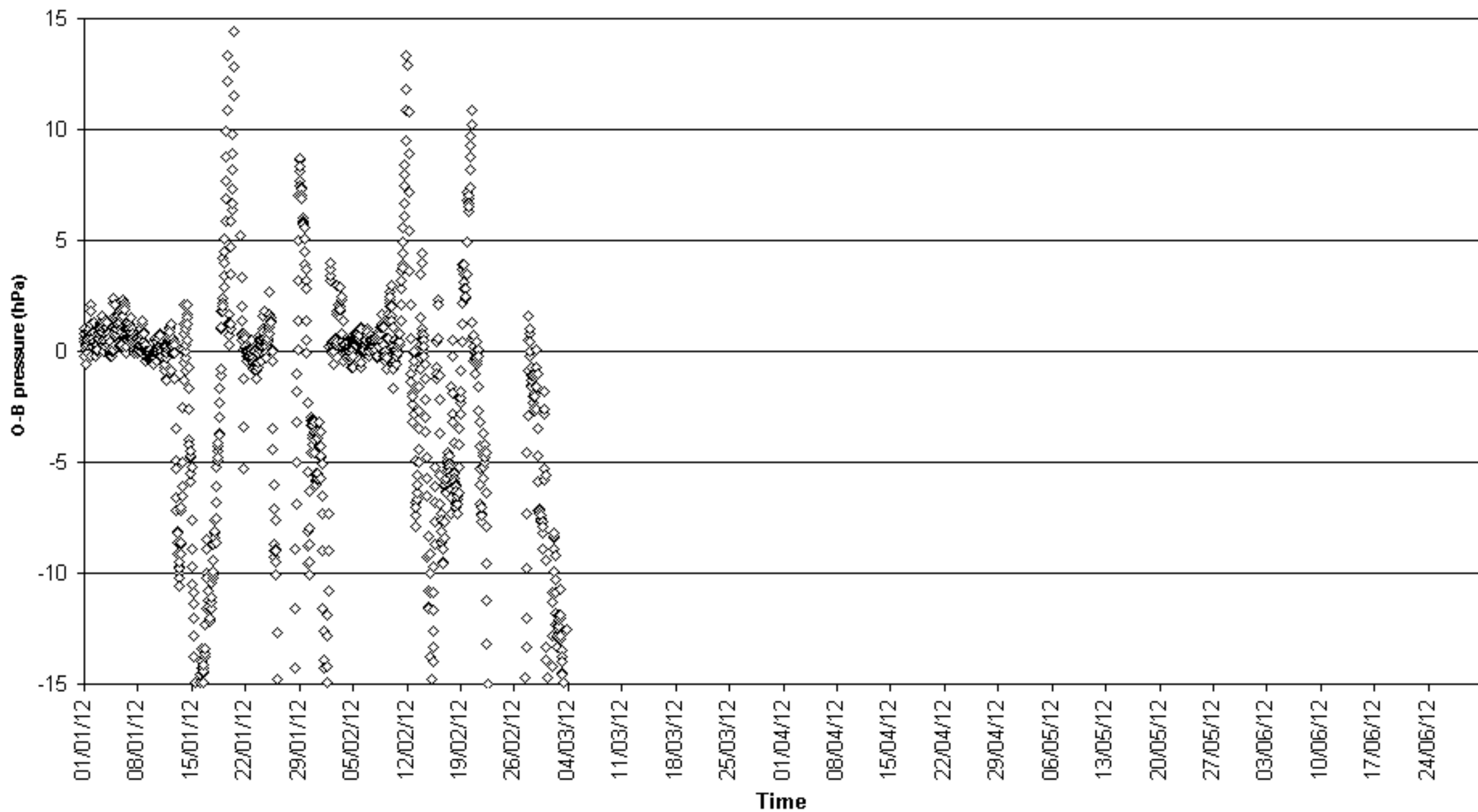

O-B pressure (hPa) for identifier 48650  
Number of obs. plotted = 26 Number of outliers = 81

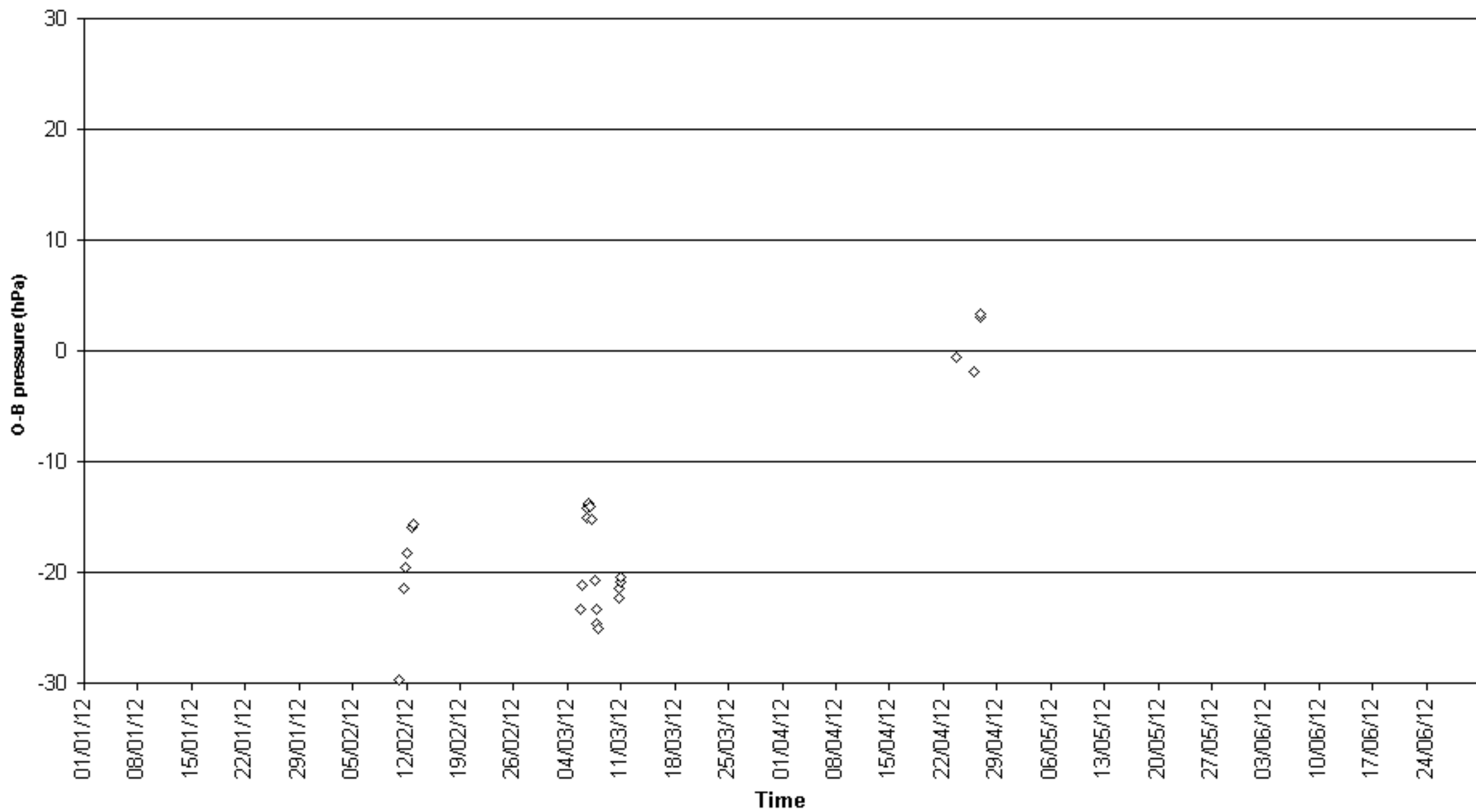

O-B pressure (hPa) for identifier 54554  
Number of obs. plotted = 1233 Number of outliers = 445

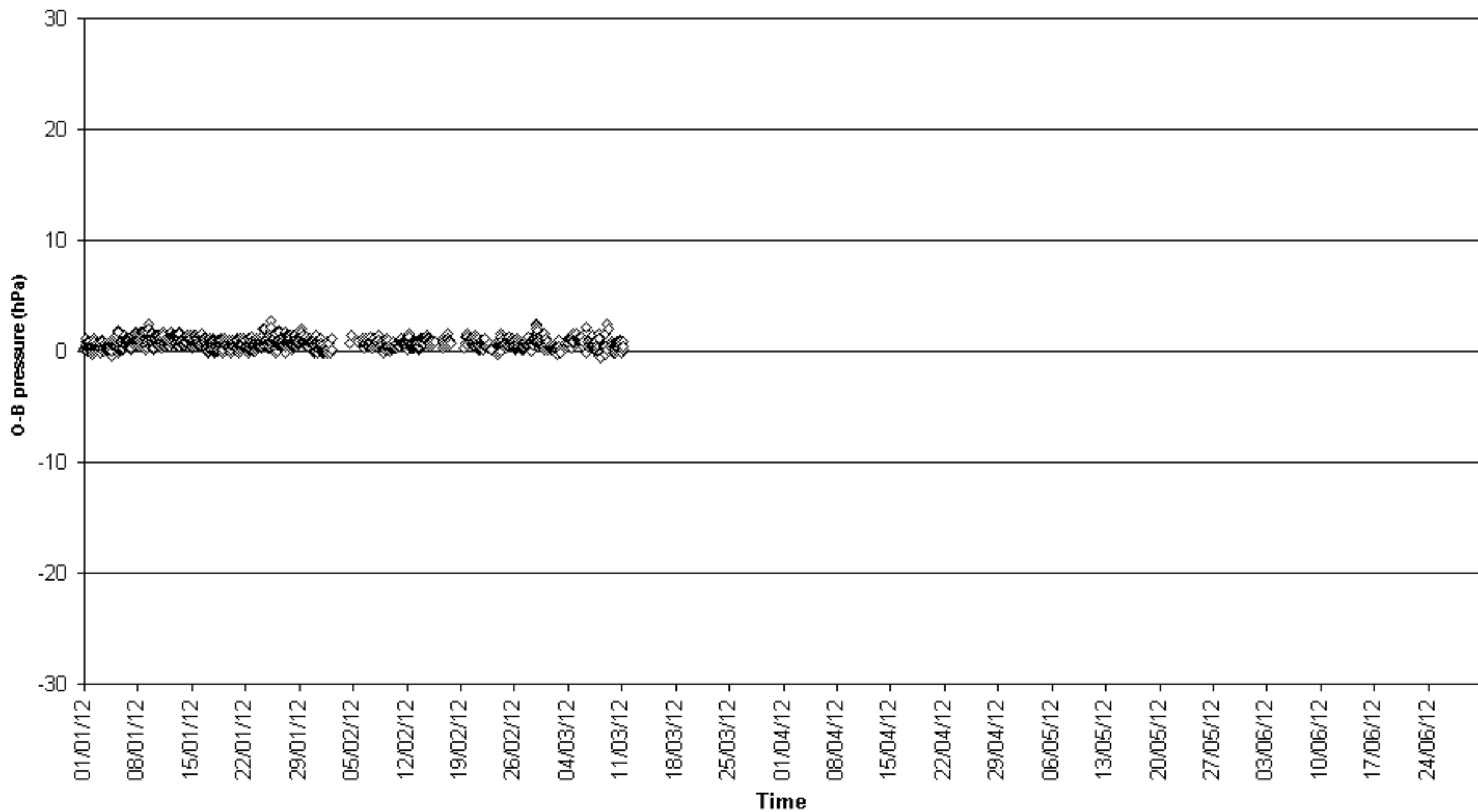

O-B pressure (hPa) for identifier 54930  
Number of obs. plotted = 0    Number of outliers = 112

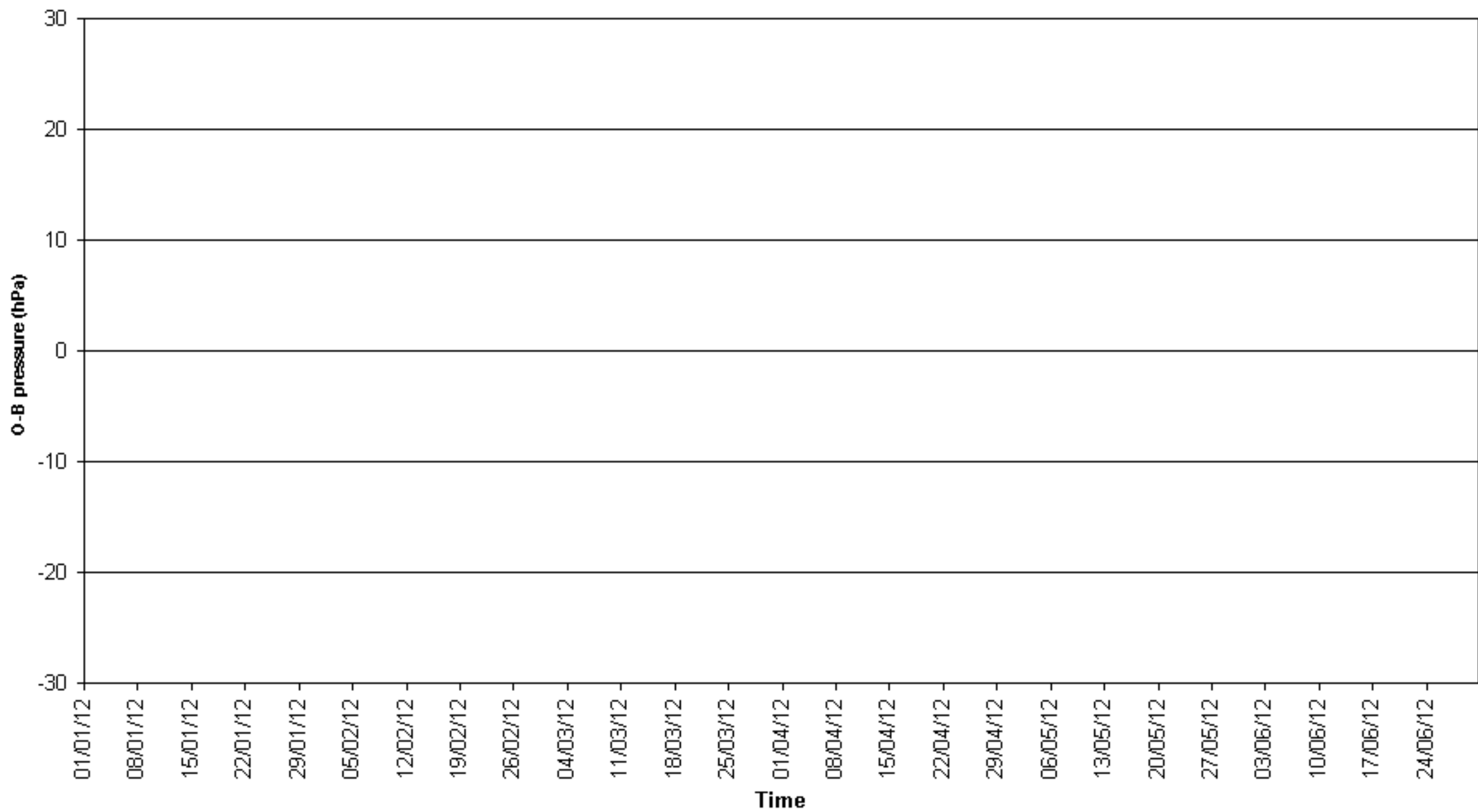

O-B pressure (hPa) for identifier 55910  
Number of obs. plotted = 335    Number of outliers = 73

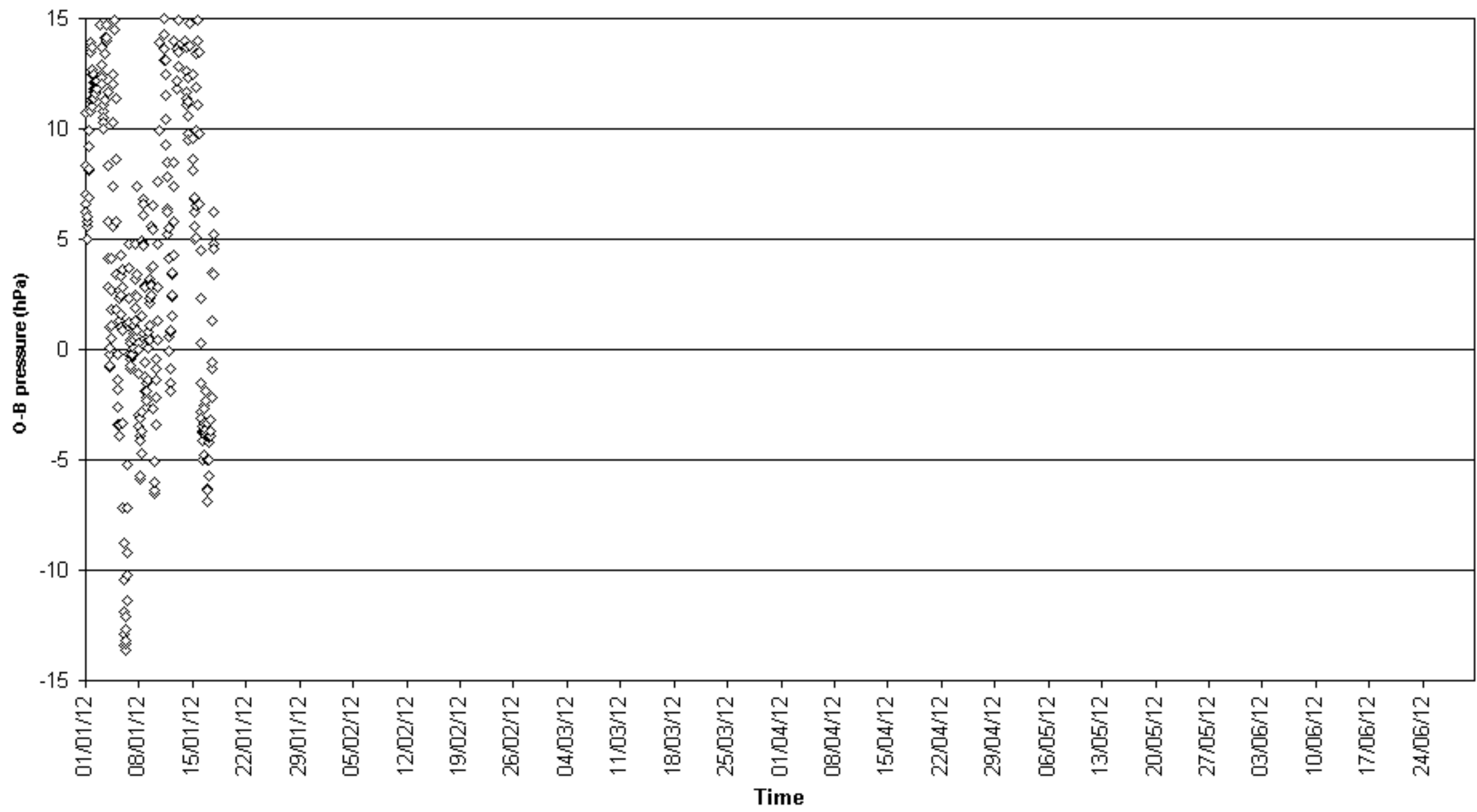

O-B pressure (hPa) for identifier 63116  
Number of obs. plotted = 167    Number of outliers = 0

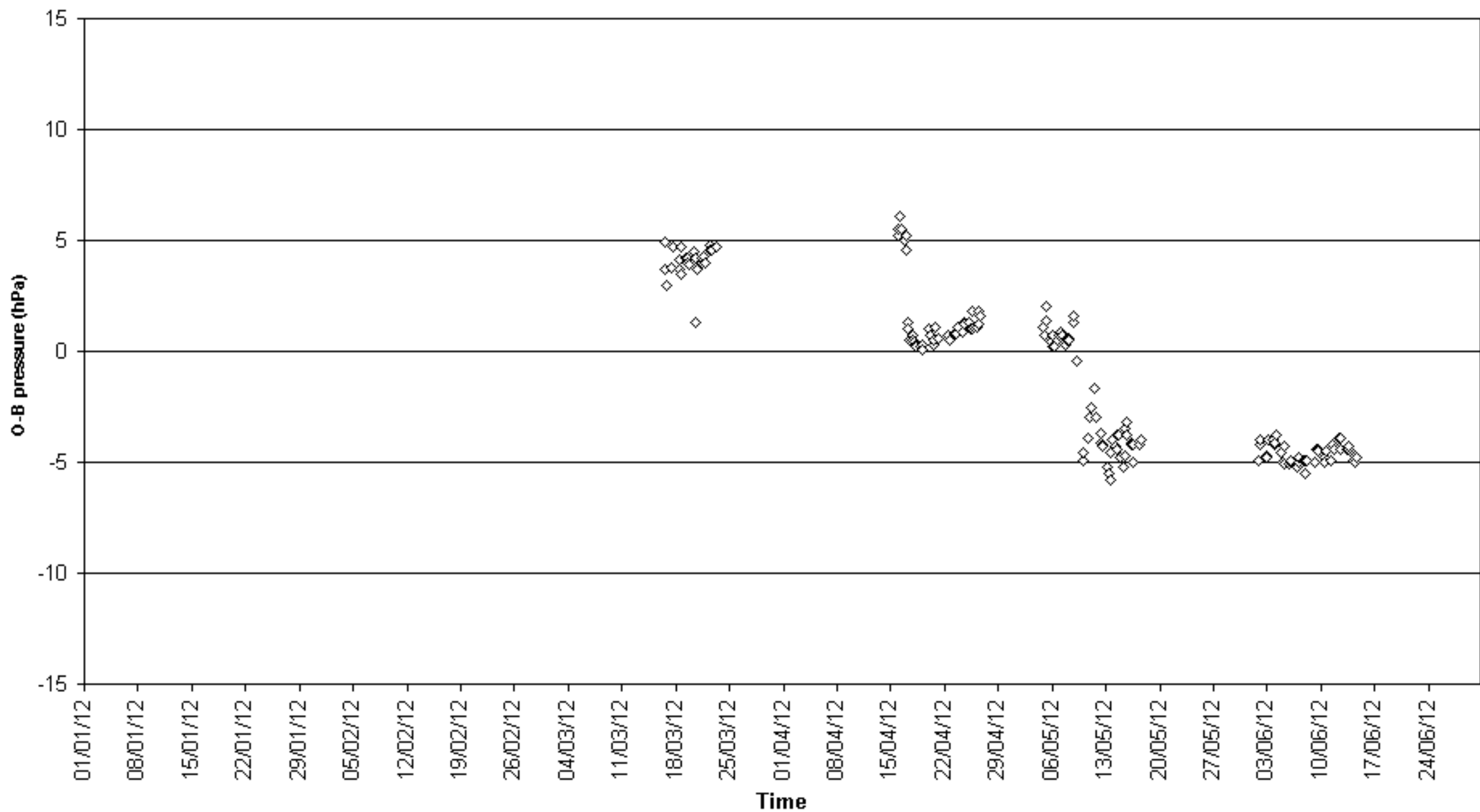

O-B pressure (hPa) for identifier 63636  
Number of obs. plotted = 159    Number of outliers = 49

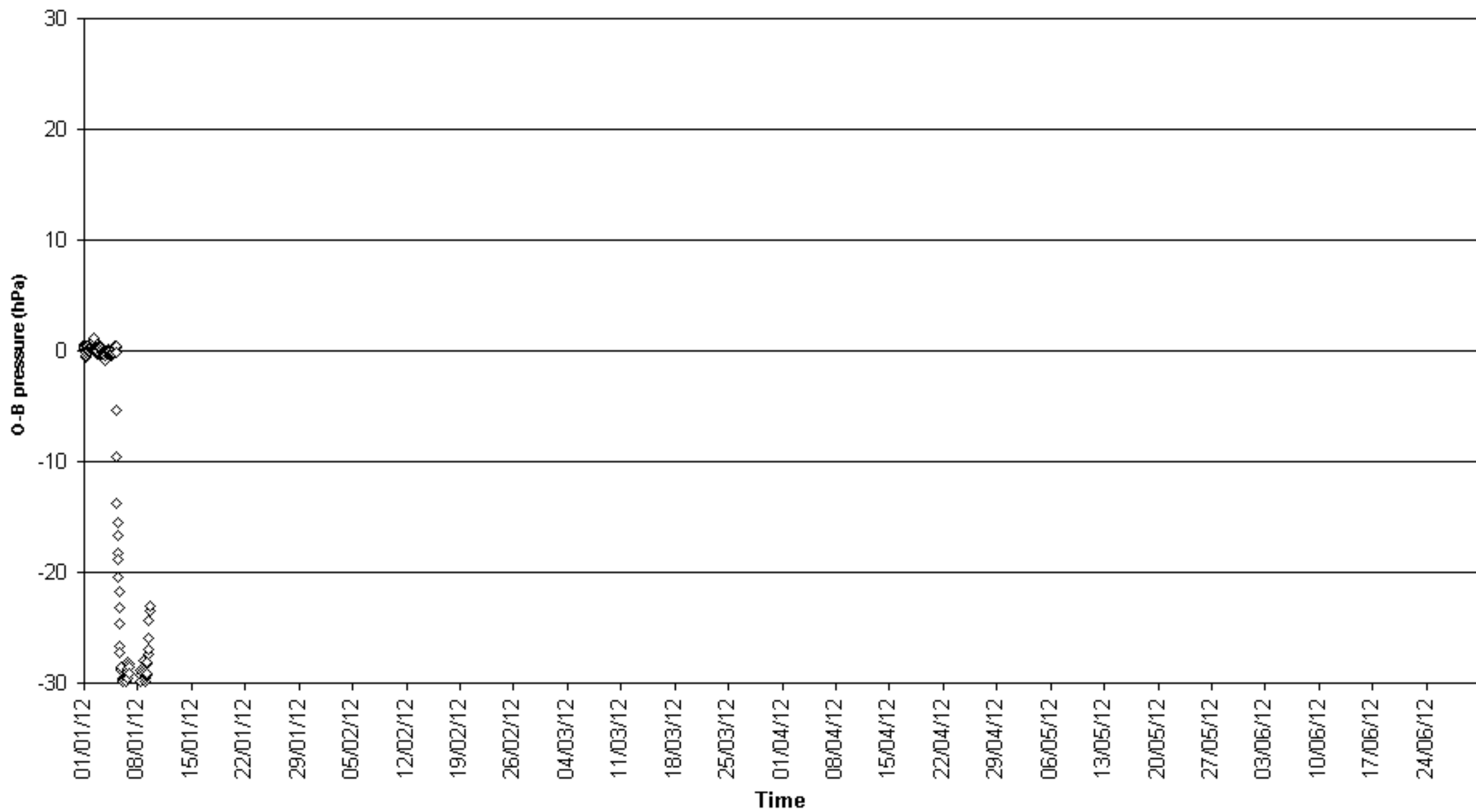

O-B pressure (hPa) for identifier 72826  
Number of obs. plotted = 675    Number of outliers = 170

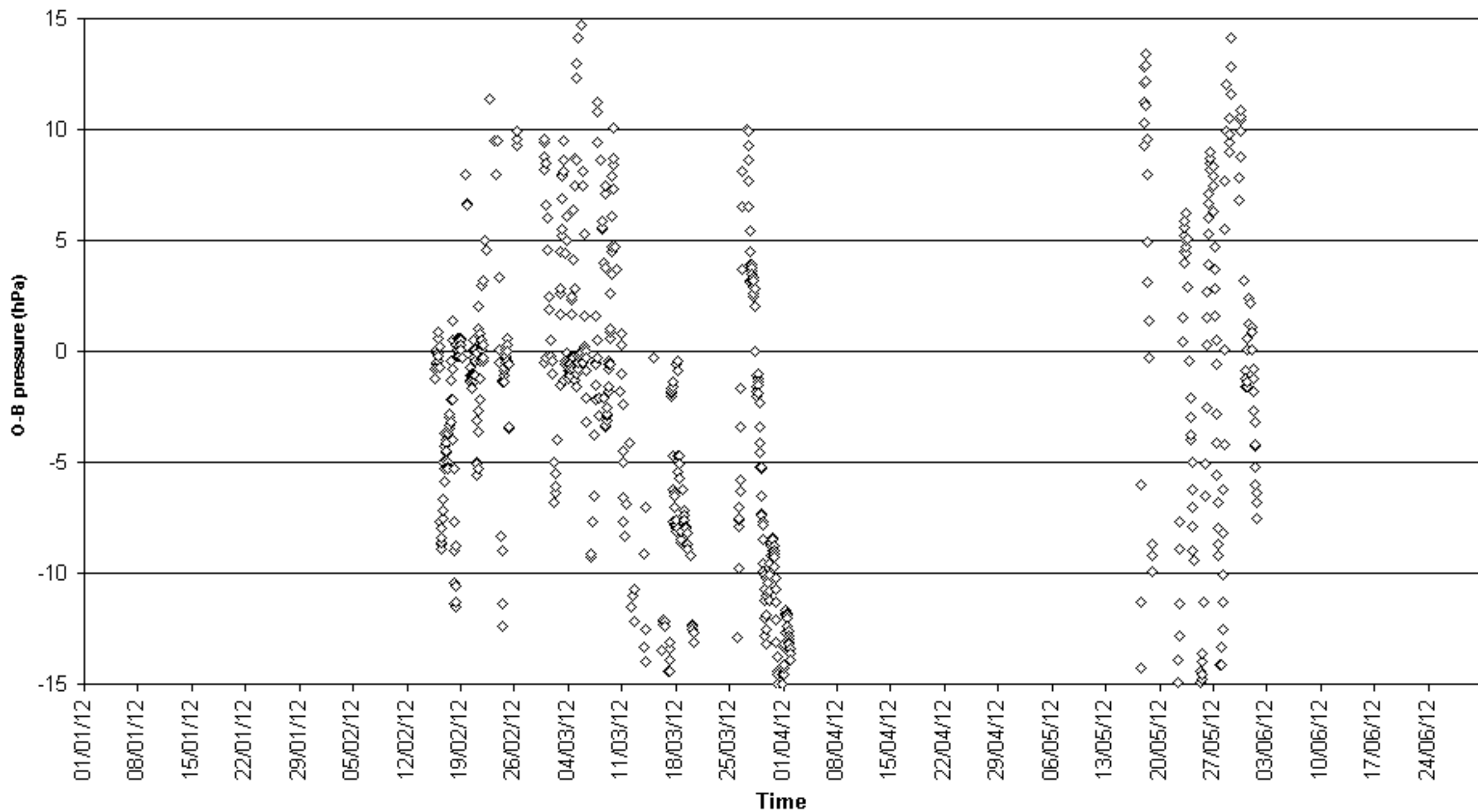



O-B pressure (hPa) for identifier 72827  
Number of obs. plotted = 179 Number of outliers = 11

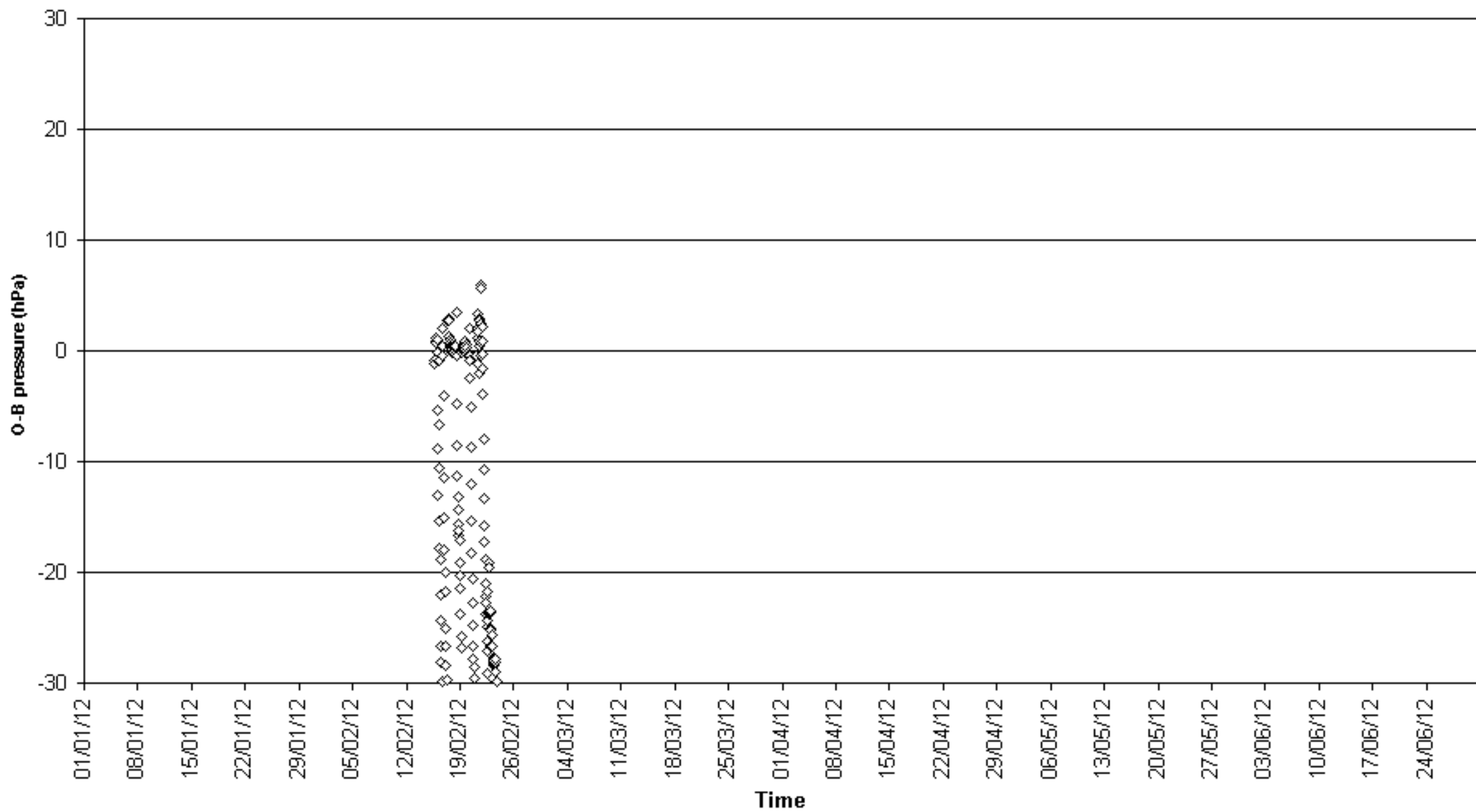

O-B pressure (hPa) for identifier 72828  
Number of obs. plotted = 1754 Number of outliers = 68

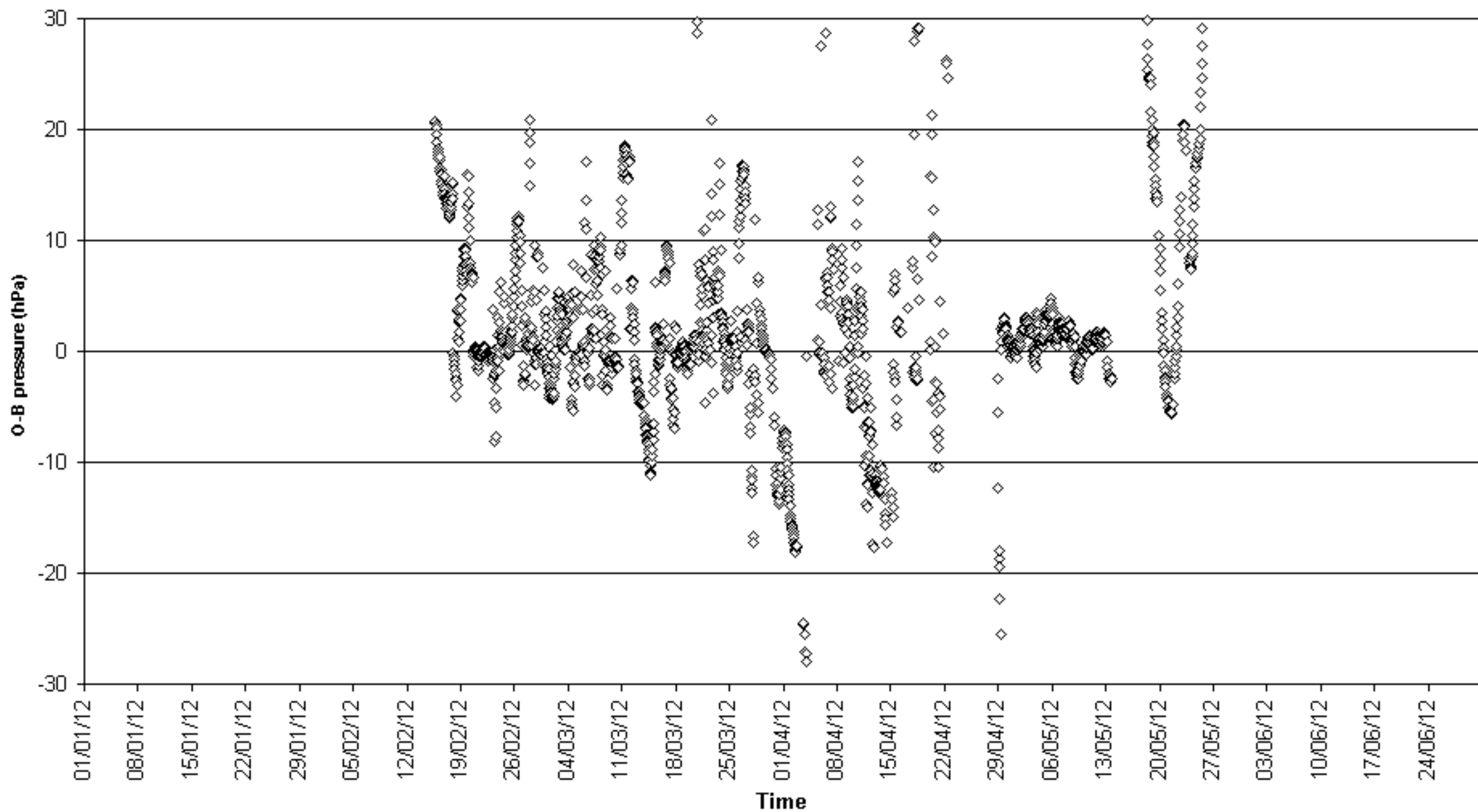

O-B pressure (hPa) for identifier 72829  
Number of obs. plotted = 76 Number of outliers = 71

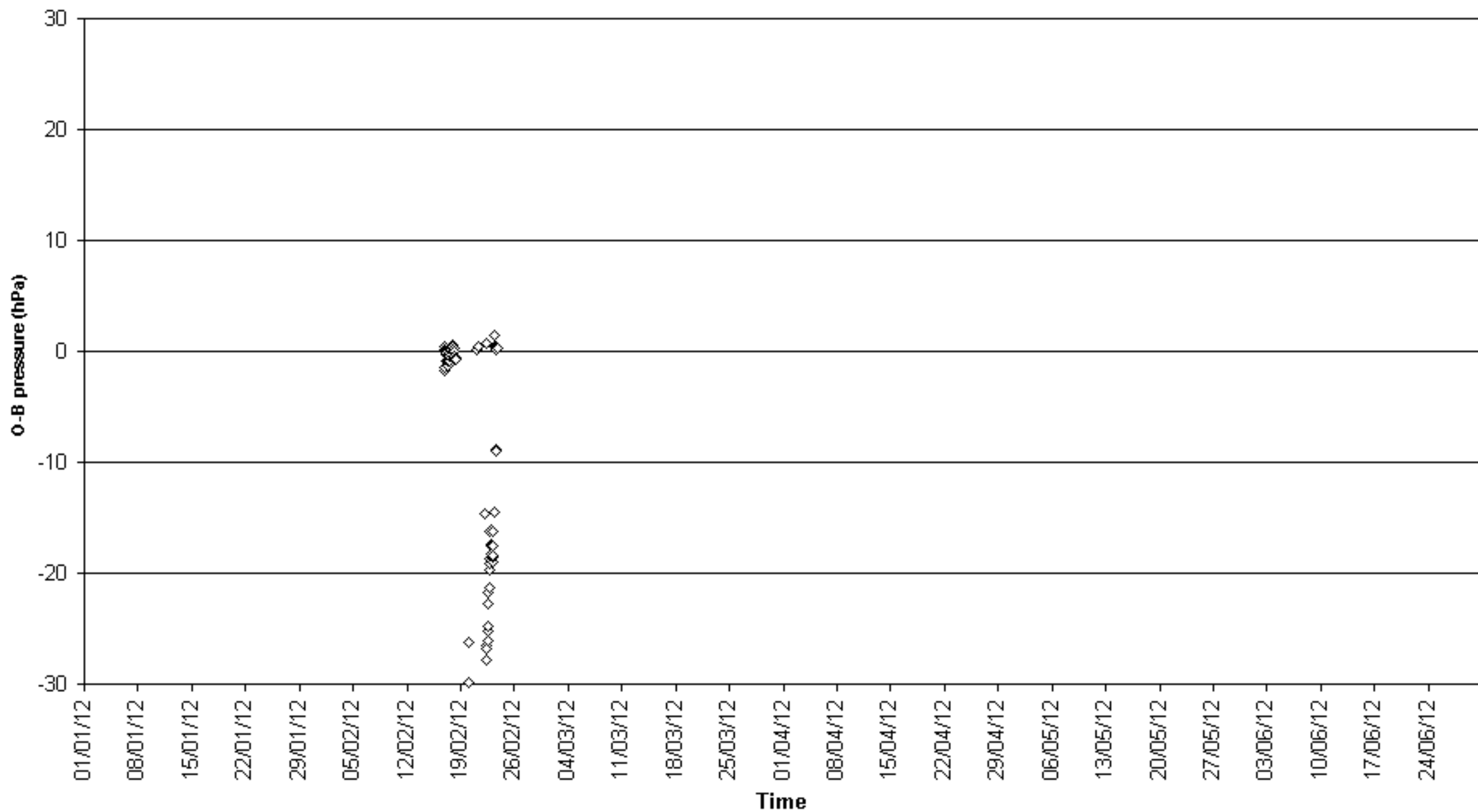

O-B pressure (hPa) for identifier 9V9128  
Number of obs. plotted = 190 Number of outliers = 0

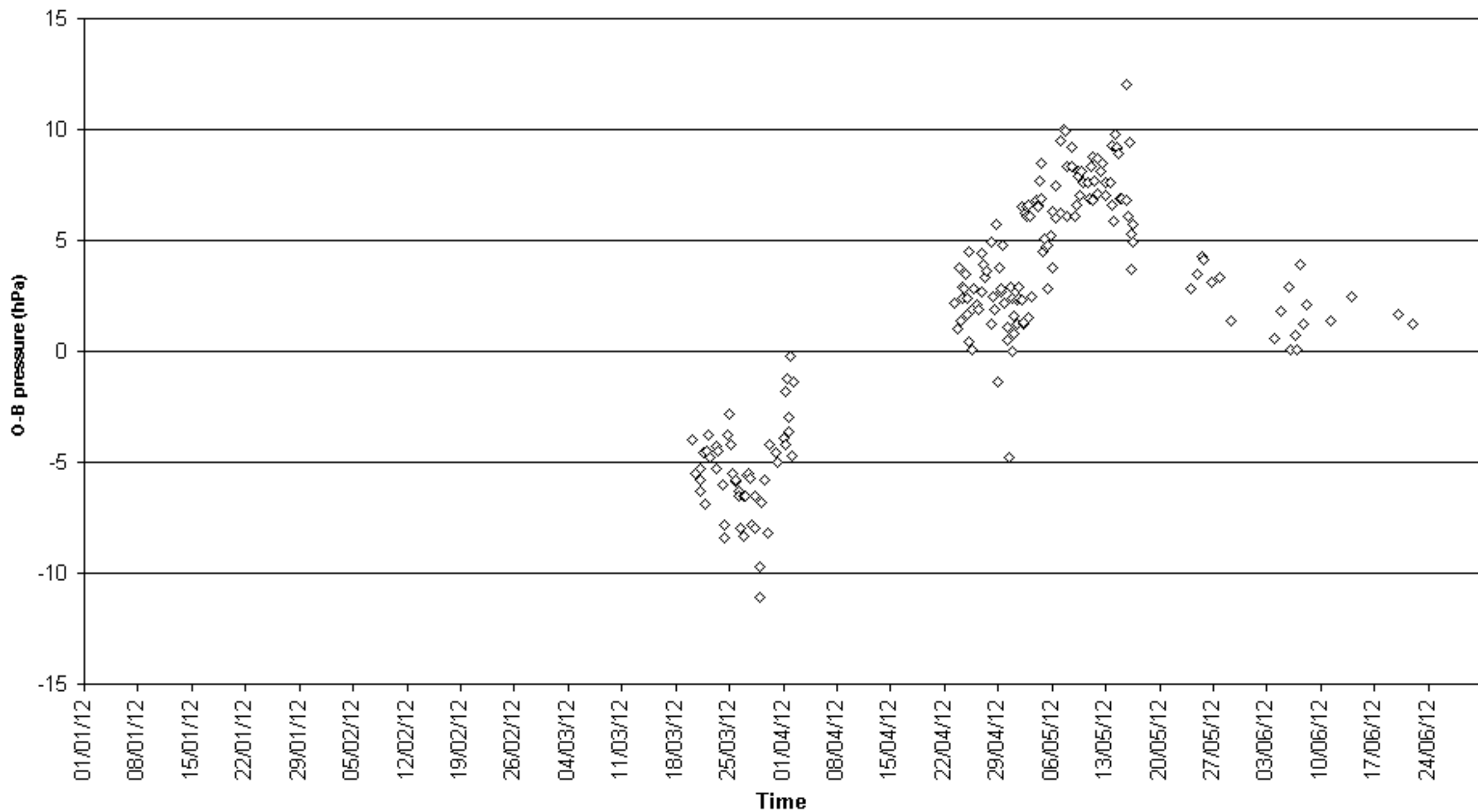

O-B pressure (hPa) for identifier 9VDD3  
Number of obs. plotted = 85 Number of outliers = 3

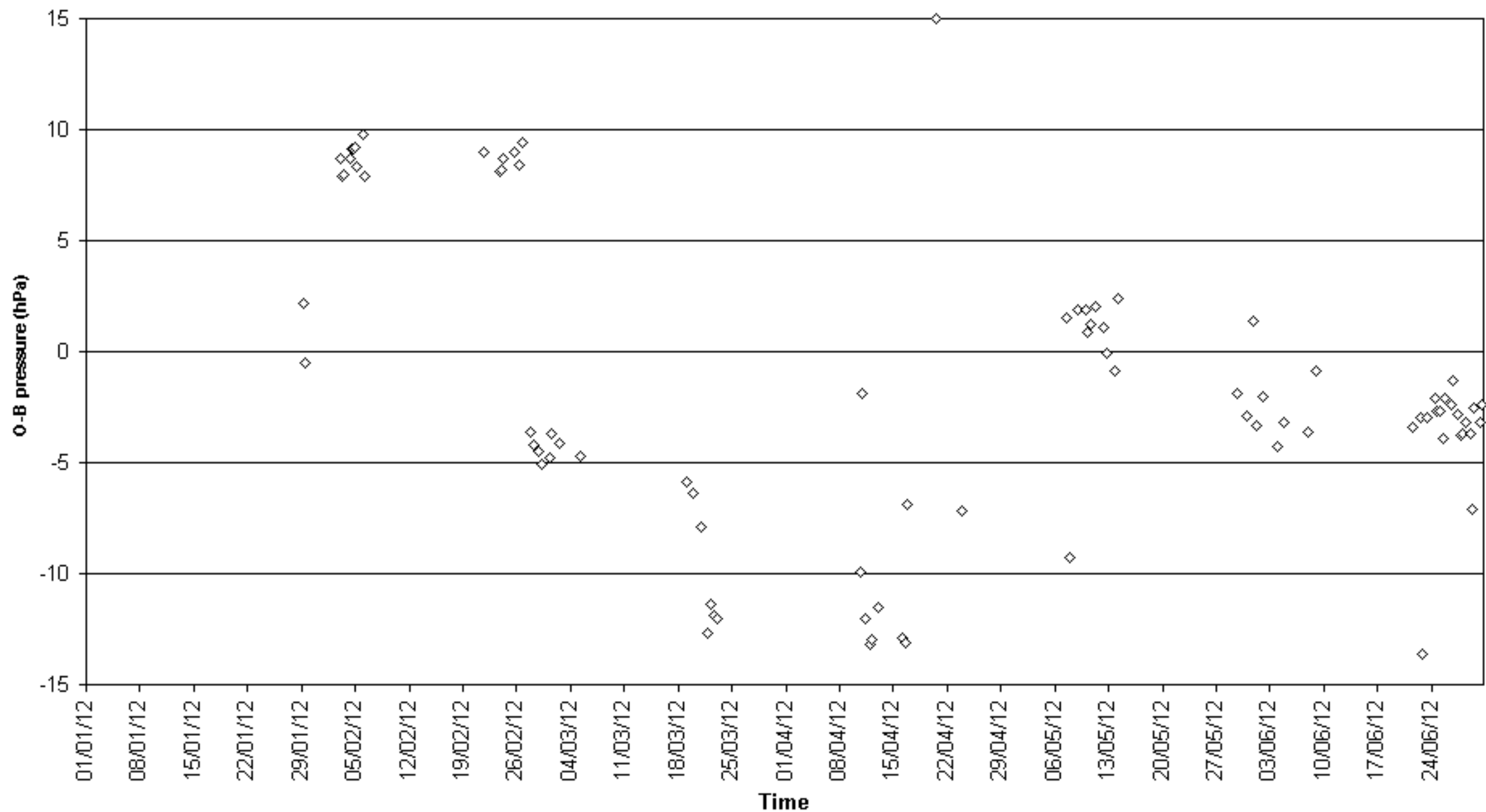

O-B pressure (hPa) for identifier 9VKY2  
Number of obs. plotted = 55 Number of outliers = 2

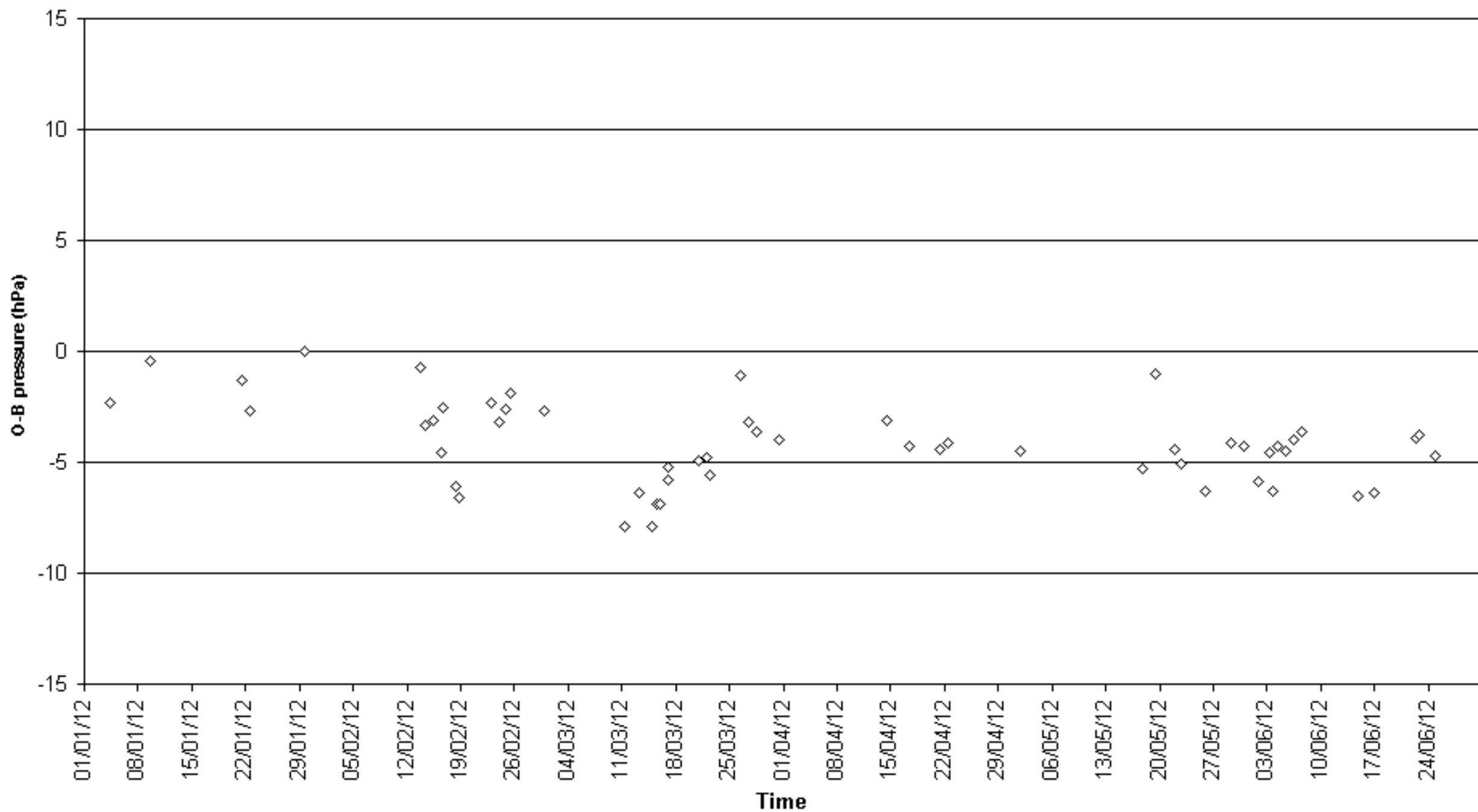

O-B pressure (hPa) for identifier A8JJ8  
Number of obs. plotted = 59 Number of outliers = 0

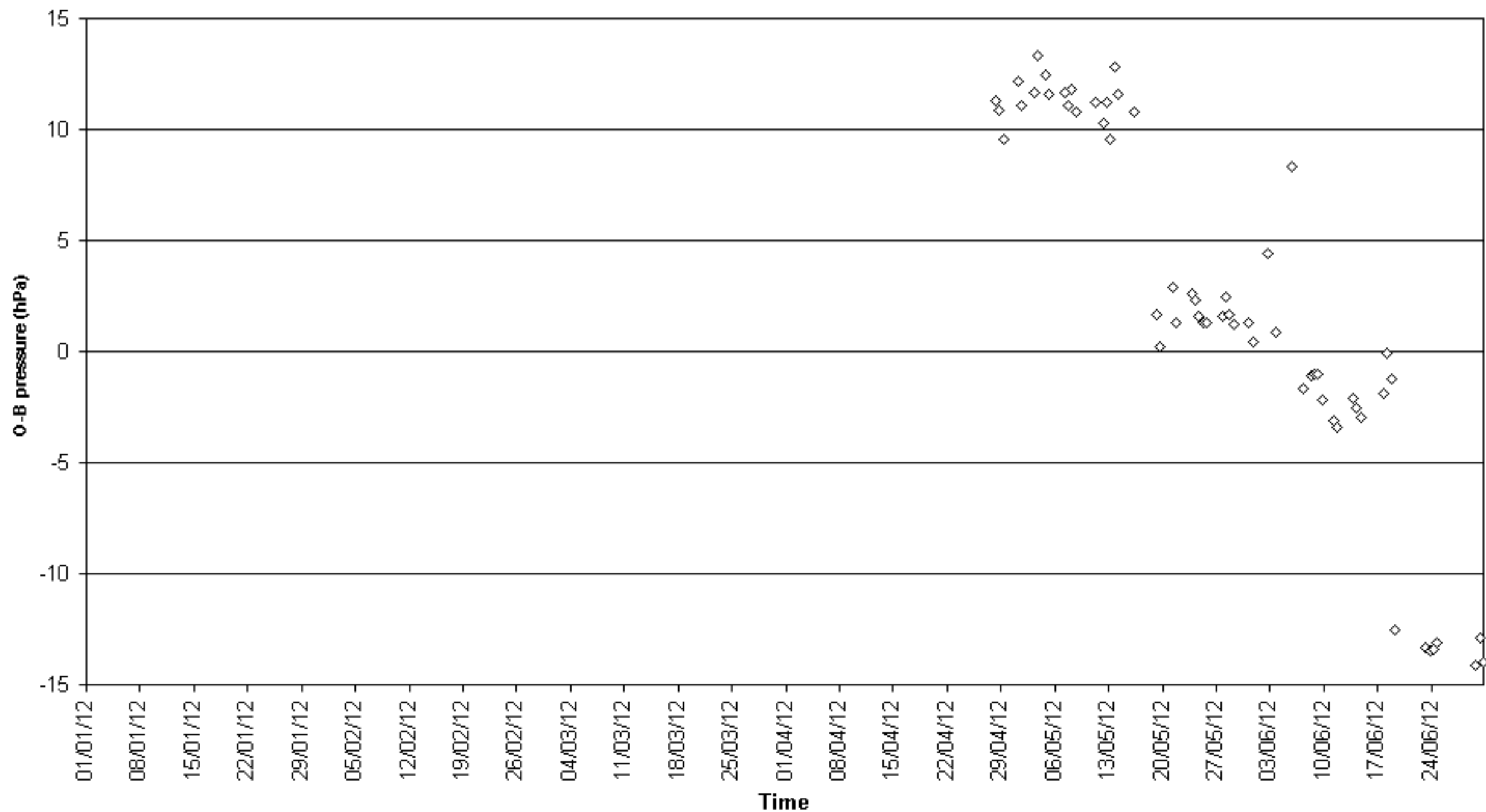

O-B pressure (hPa) for identifier A8SI9  
Number of obs. plotted = 76 Number of outliers = 0

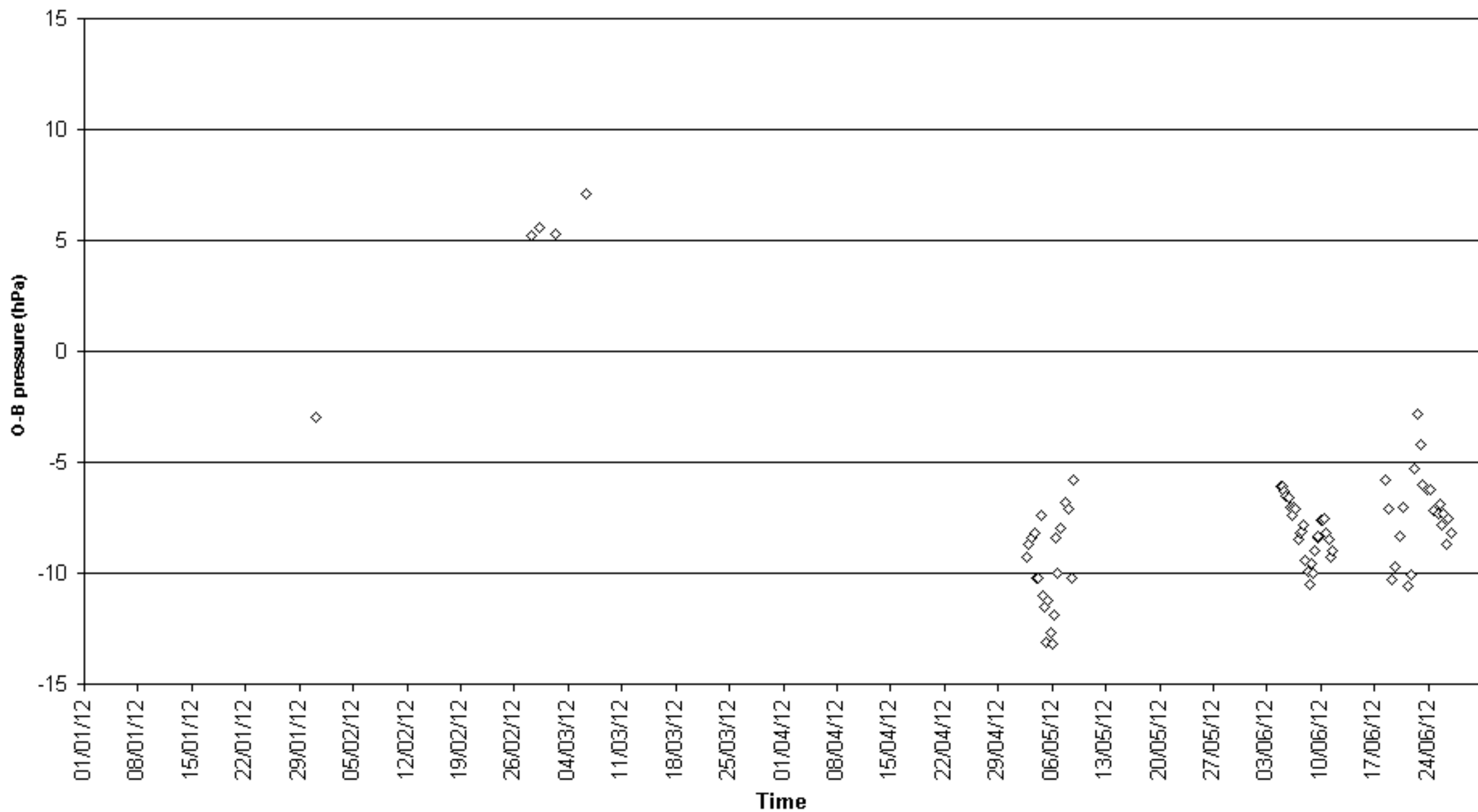



O-B pressure (hPa) for identifier A8WG9  
Number of obs. plotted = 198 Number of outliers = 0

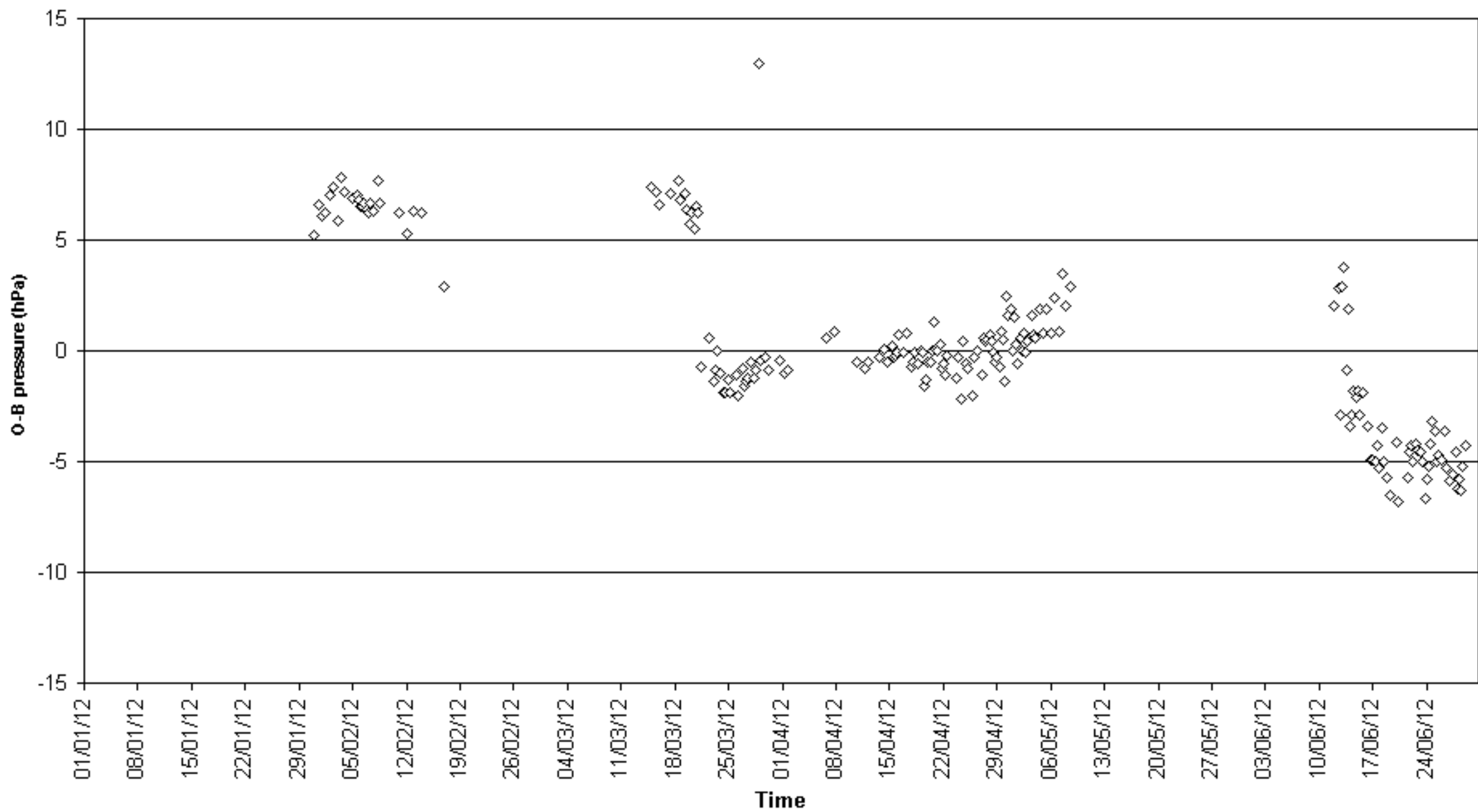

O-B pressure (hPa) for identifier A8ZV8  
Number of obs. plotted = 69 Number of outliers = 0

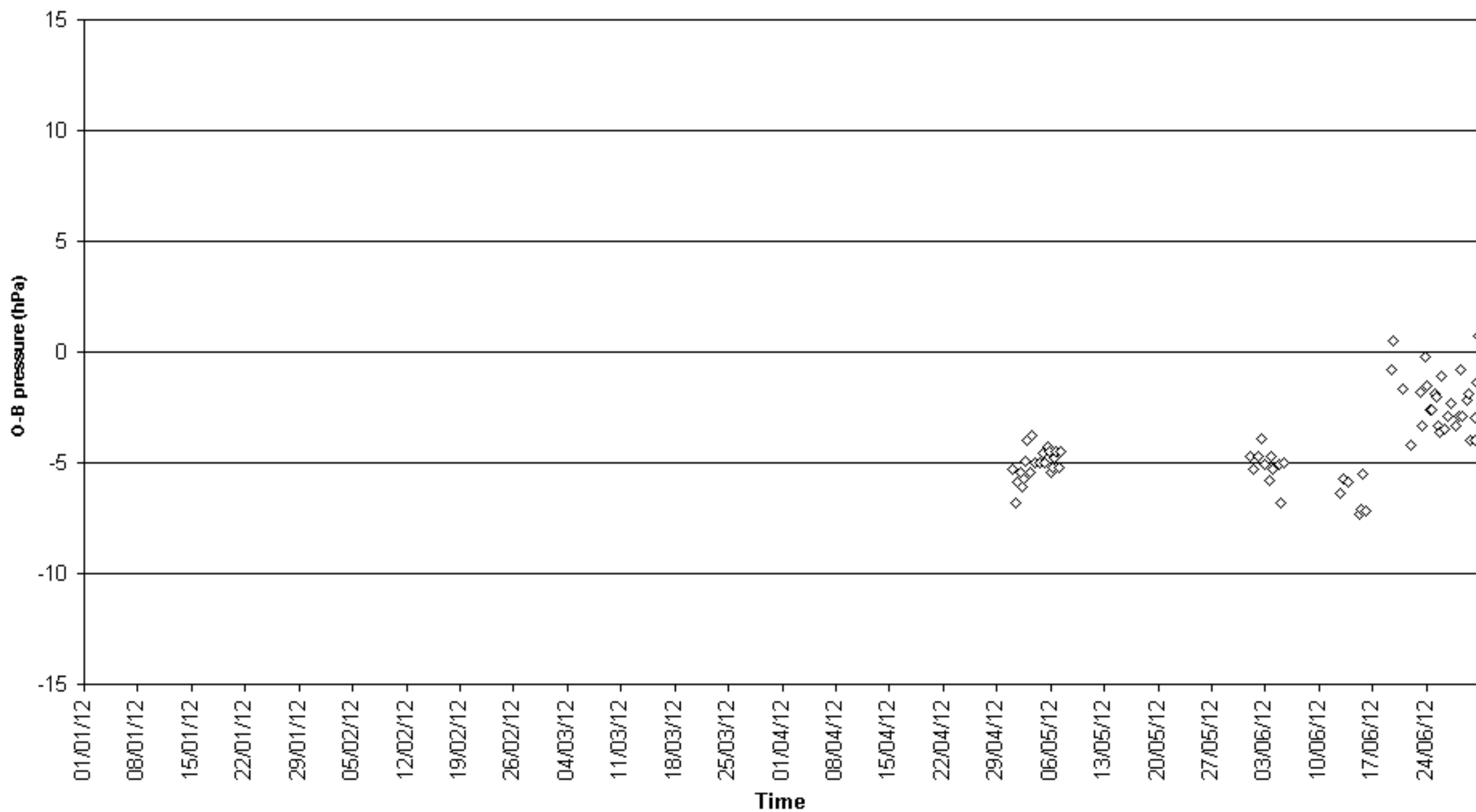

O-B pressure (hPa) for identifier AUYN  
Number of obs. plotted = 88 Number of outliers = 8

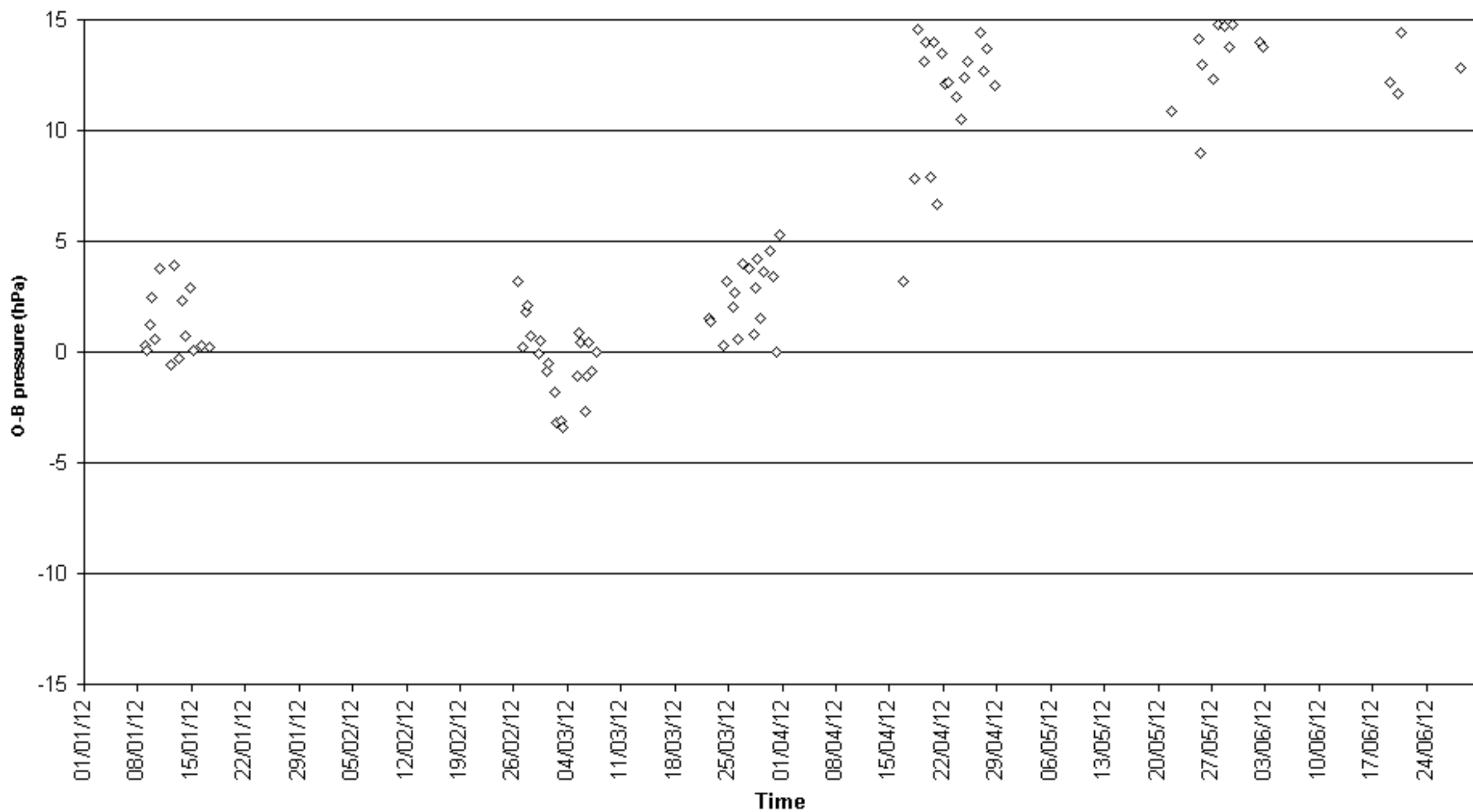

O-B pressure (hPa) for identifier AUZR  
Number of obs. plotted = 96 Number of outliers = 9

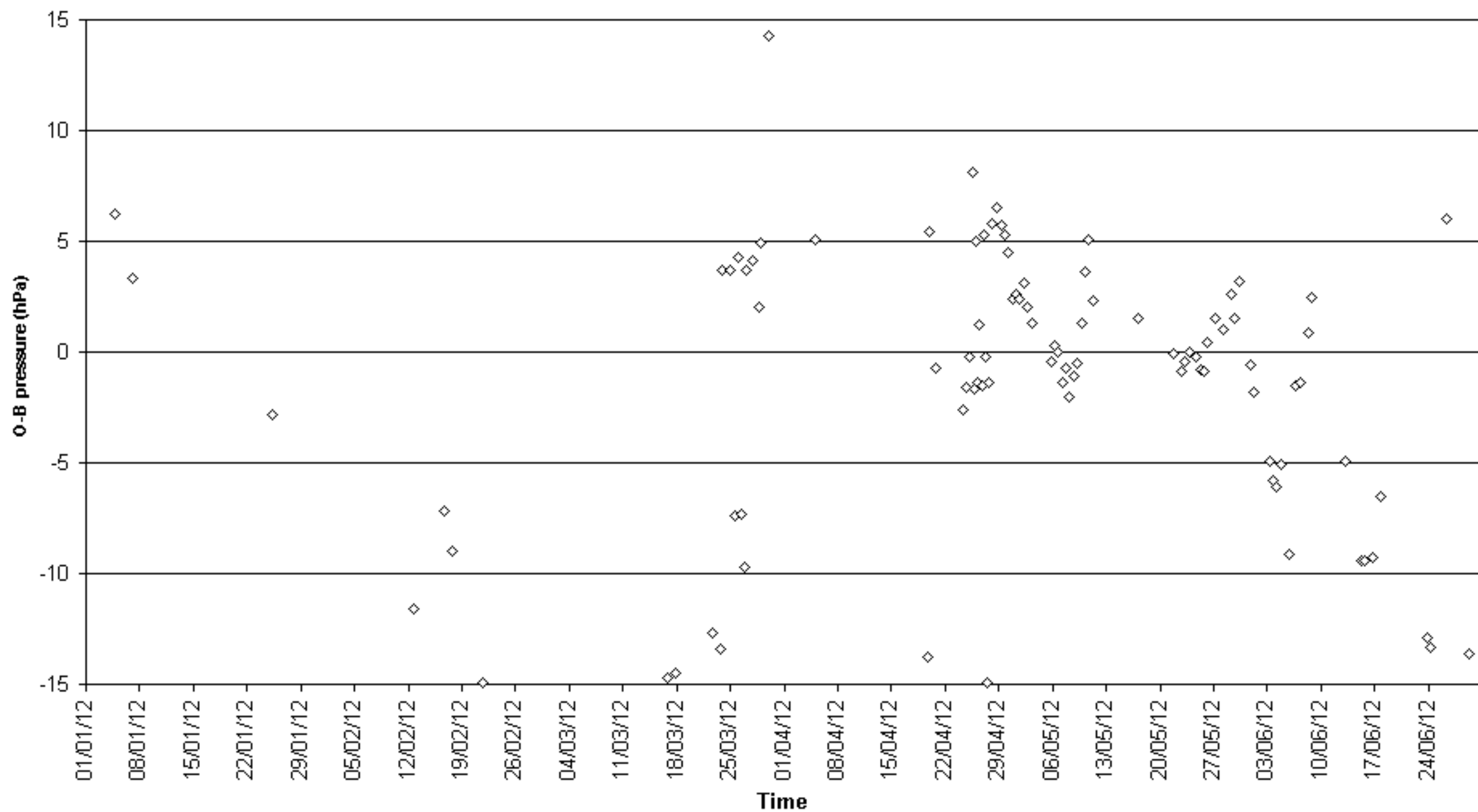

O-B pressure (hPa) for identifier CG2522  
Number of obs. plotted = 312 Number of outliers = 0

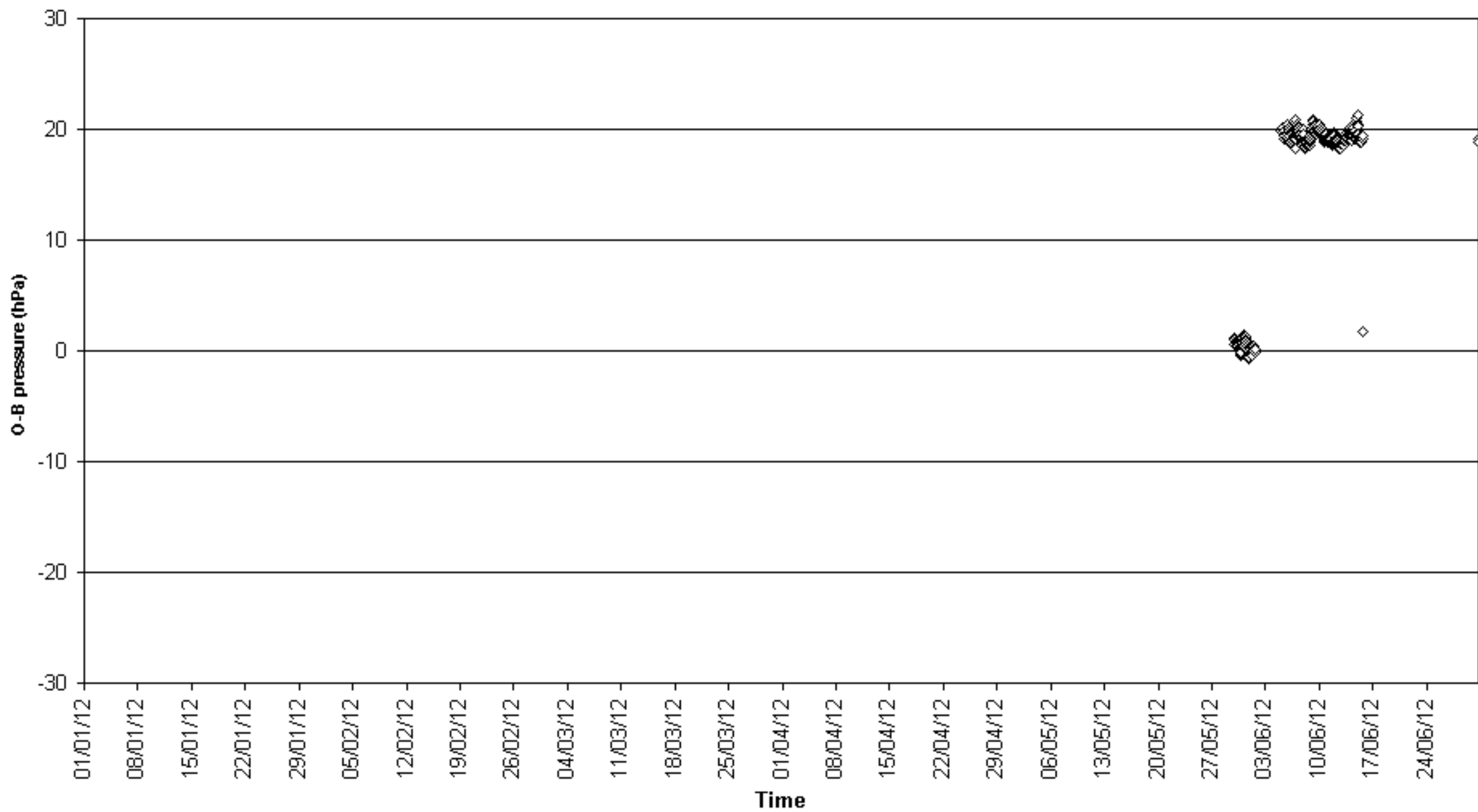

O-B pressure (hPa) for identifier CG2992  
Number of obs. plotted = 348 Number of outliers = 0

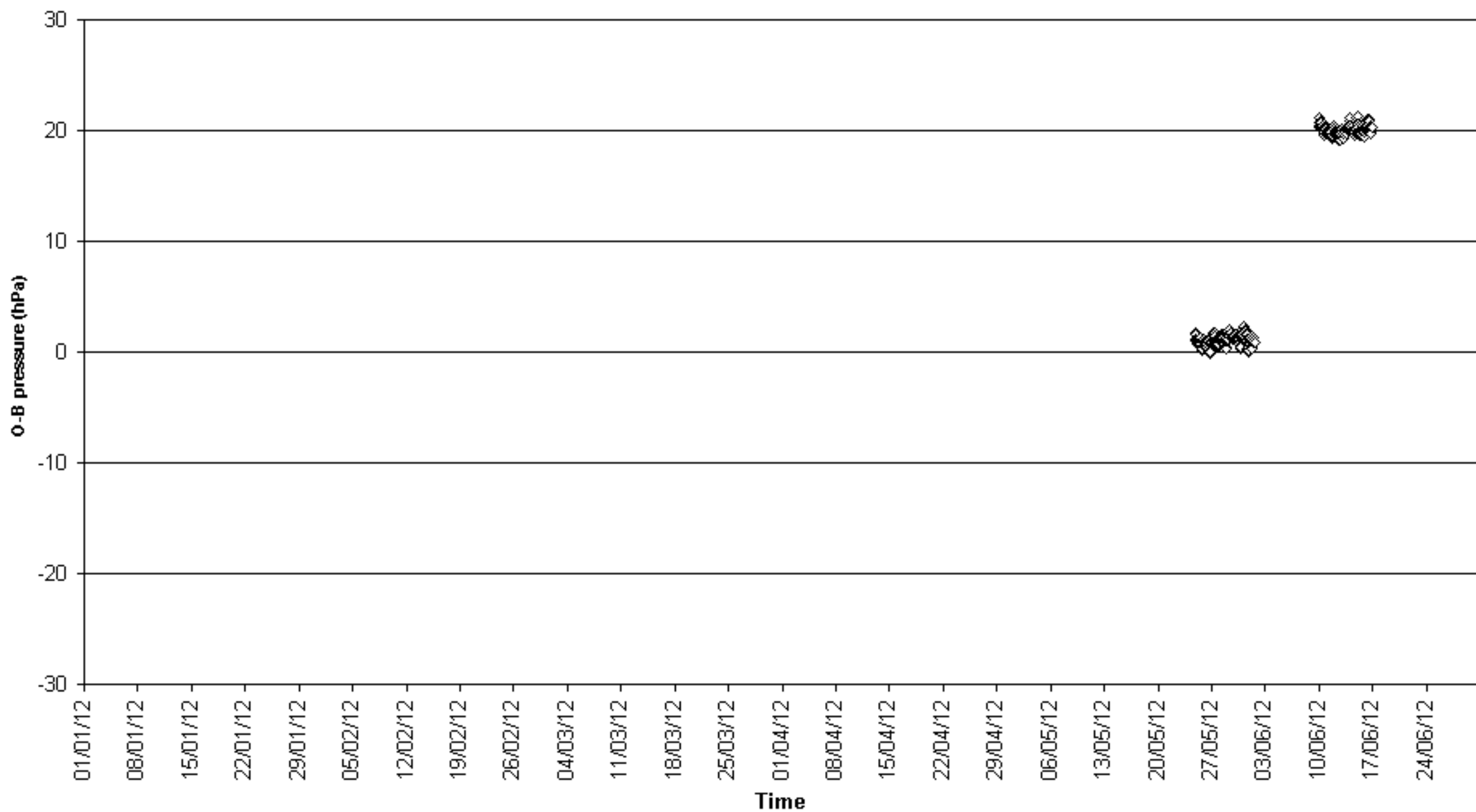

O-B pressure (hPa) for identifier HQTEST  
Number of obs. plotted = 184 Number of outliers = 0

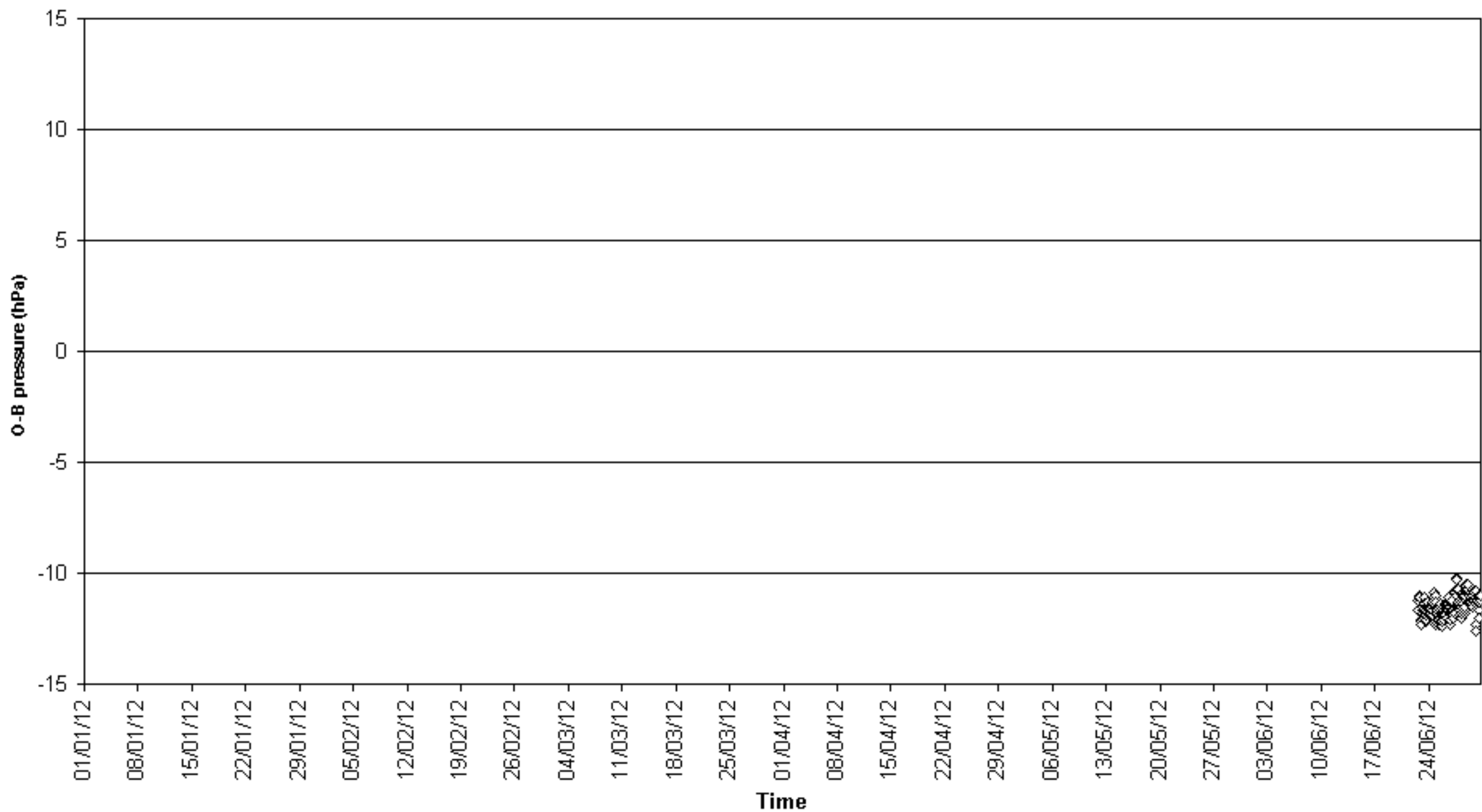

O-B pressure (hPa) for identifier KQXZ  
Number of obs. plotted = 58 Number of outliers = 1

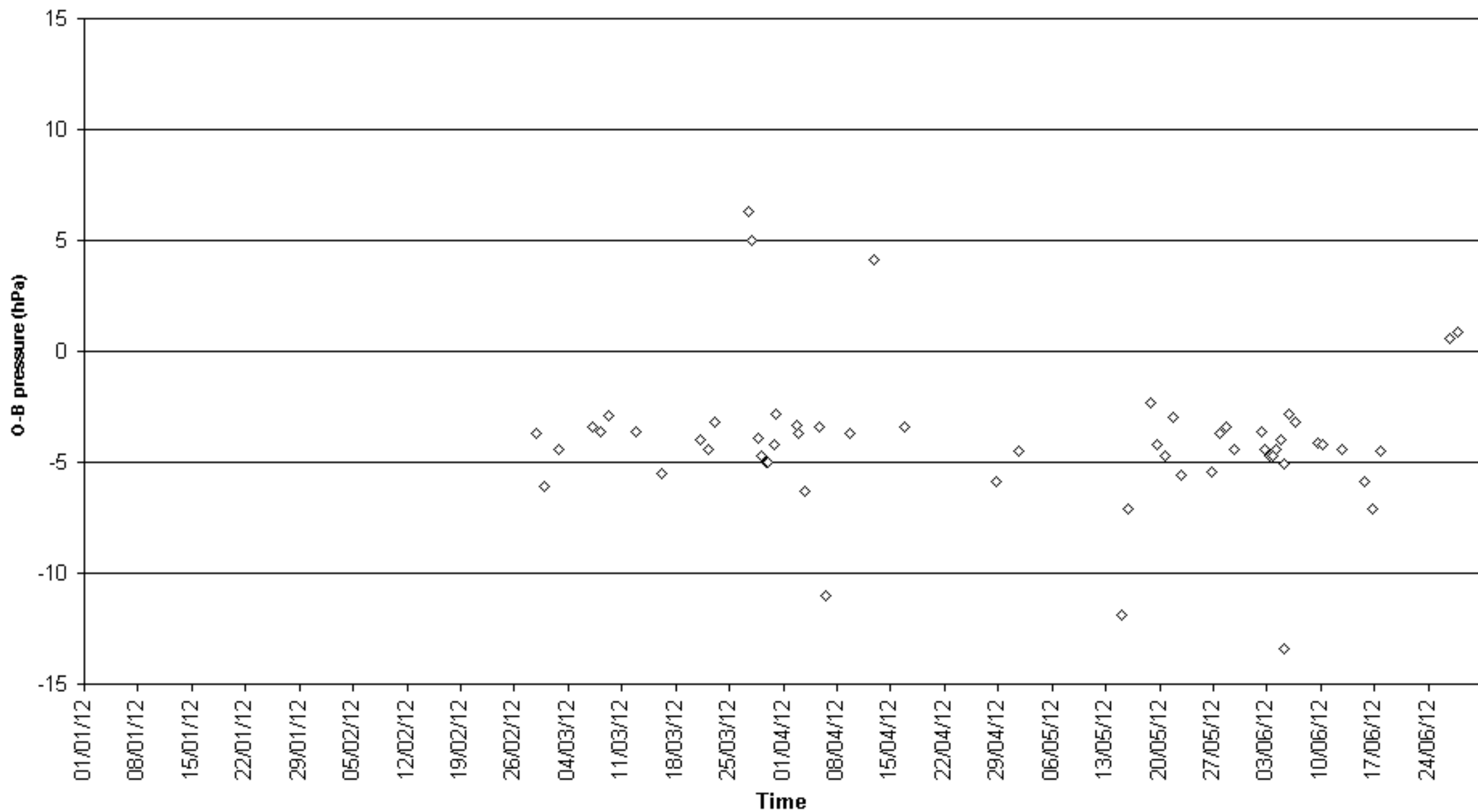



O-B pressure (hPa) for identifier KS089  
Number of obs. plotted = 31    Number of outliers = 42

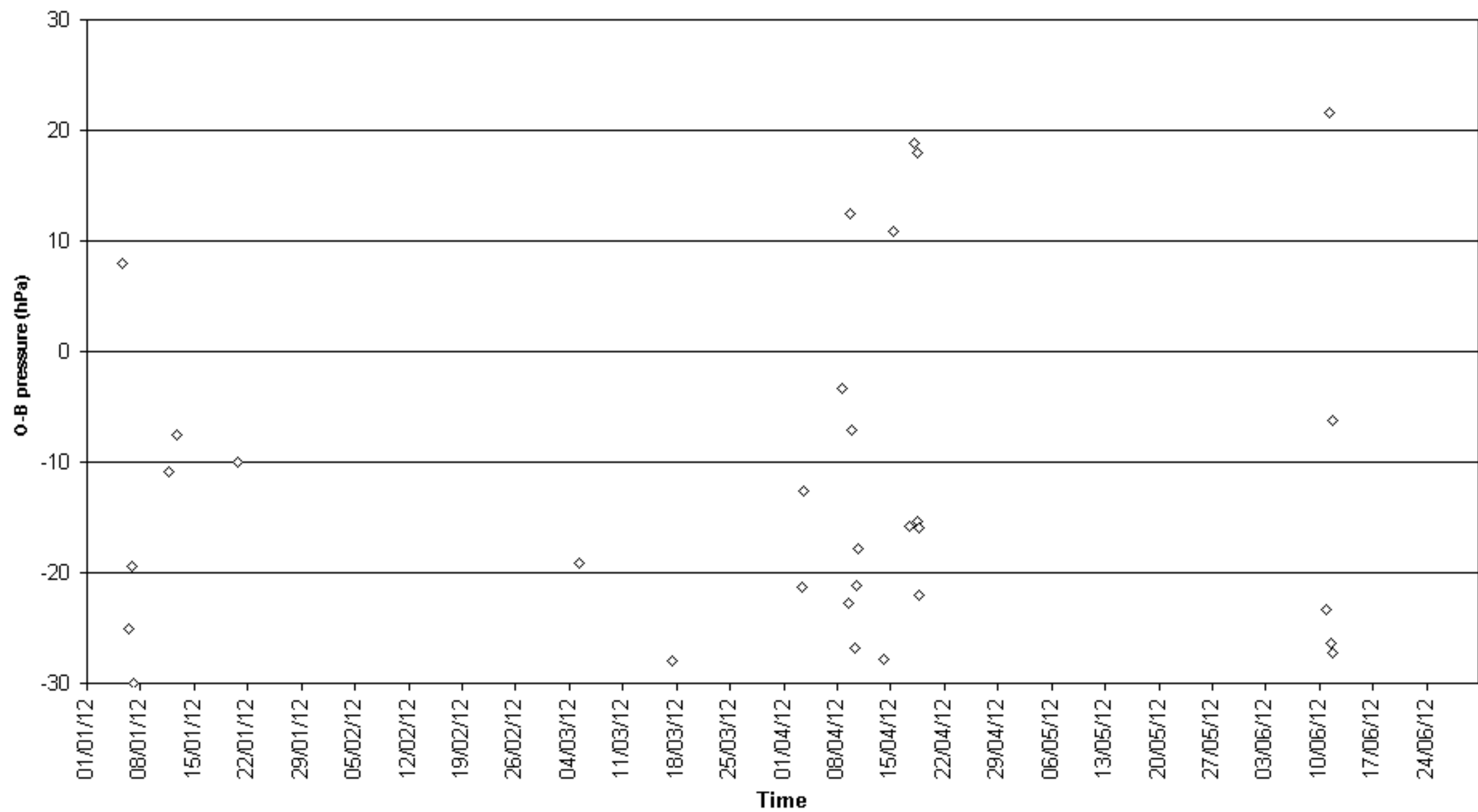

O-B pressure (hPa) for identifier OZDB2  
Number of obs. plotted = 40 Number of outliers = 0

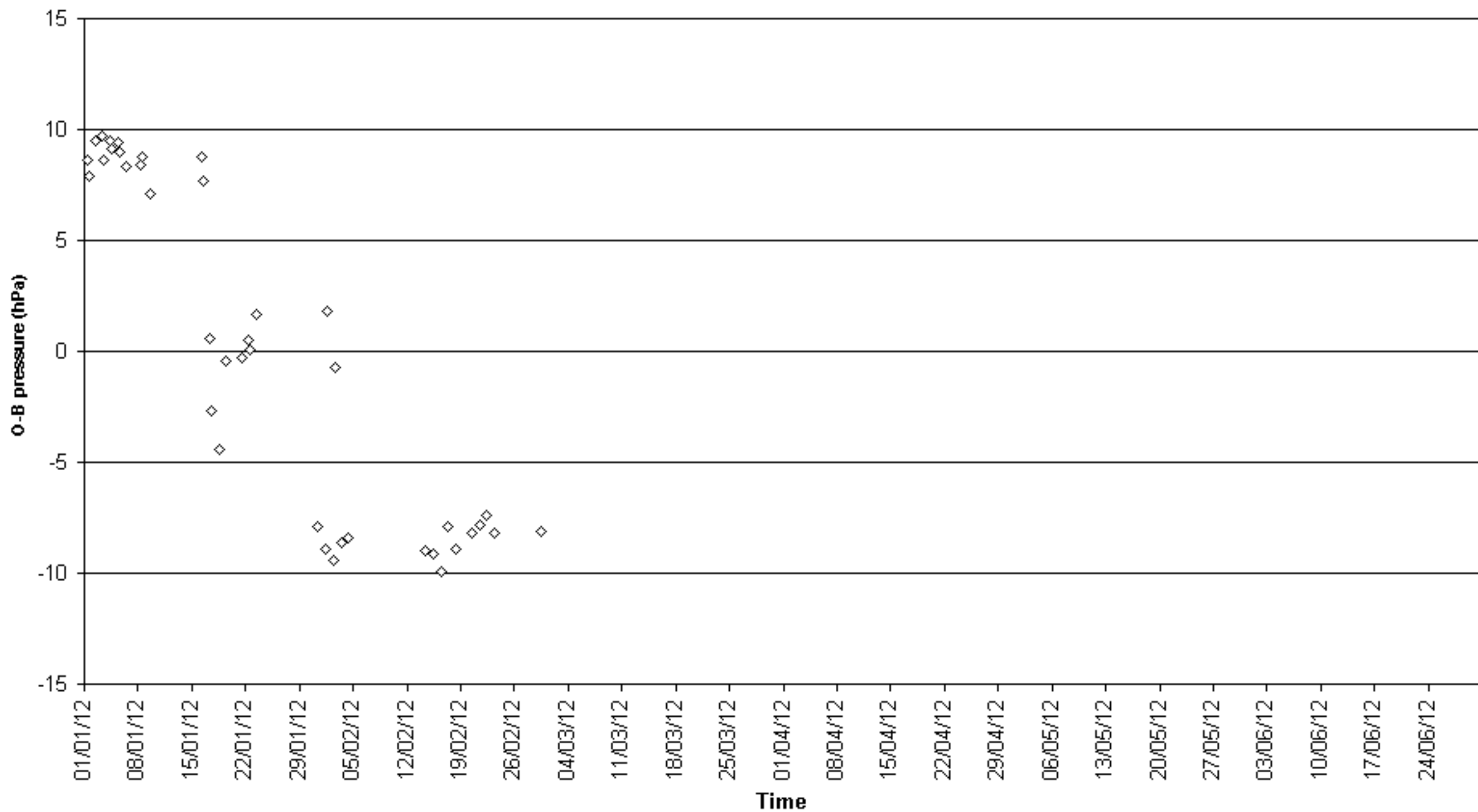

O-B pressure (hPa) for identifier UAKA  
Number of obs. plotted = 46 Number of outliers = 0

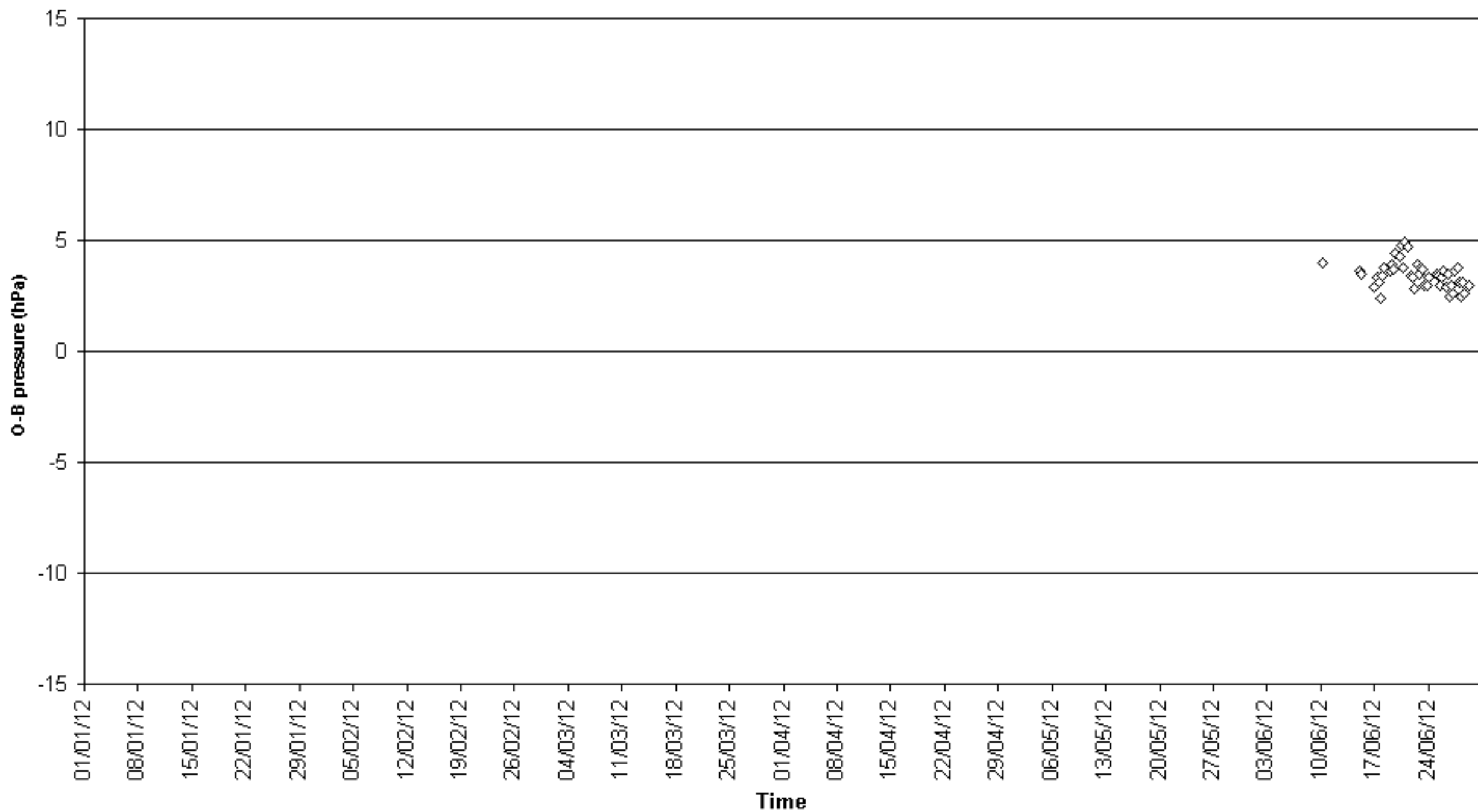

O-B pressure (hPa) for identifier UBAU  
Number of obs. plotted = 88 Number of outliers = 0

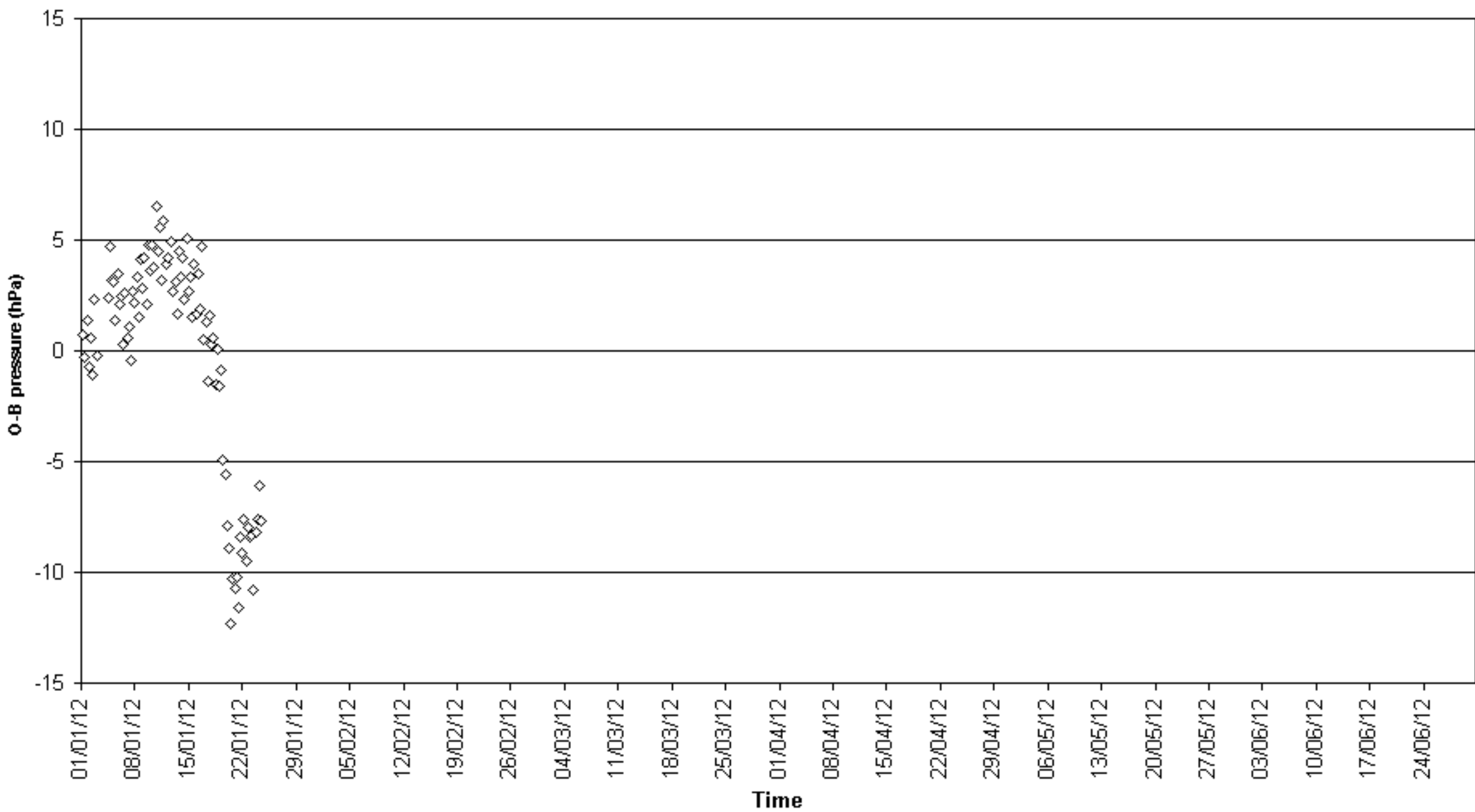

O-B pressure (hPa) for identifier UCJX  
Number of obs. plotted = 45 Number of outliers = 1

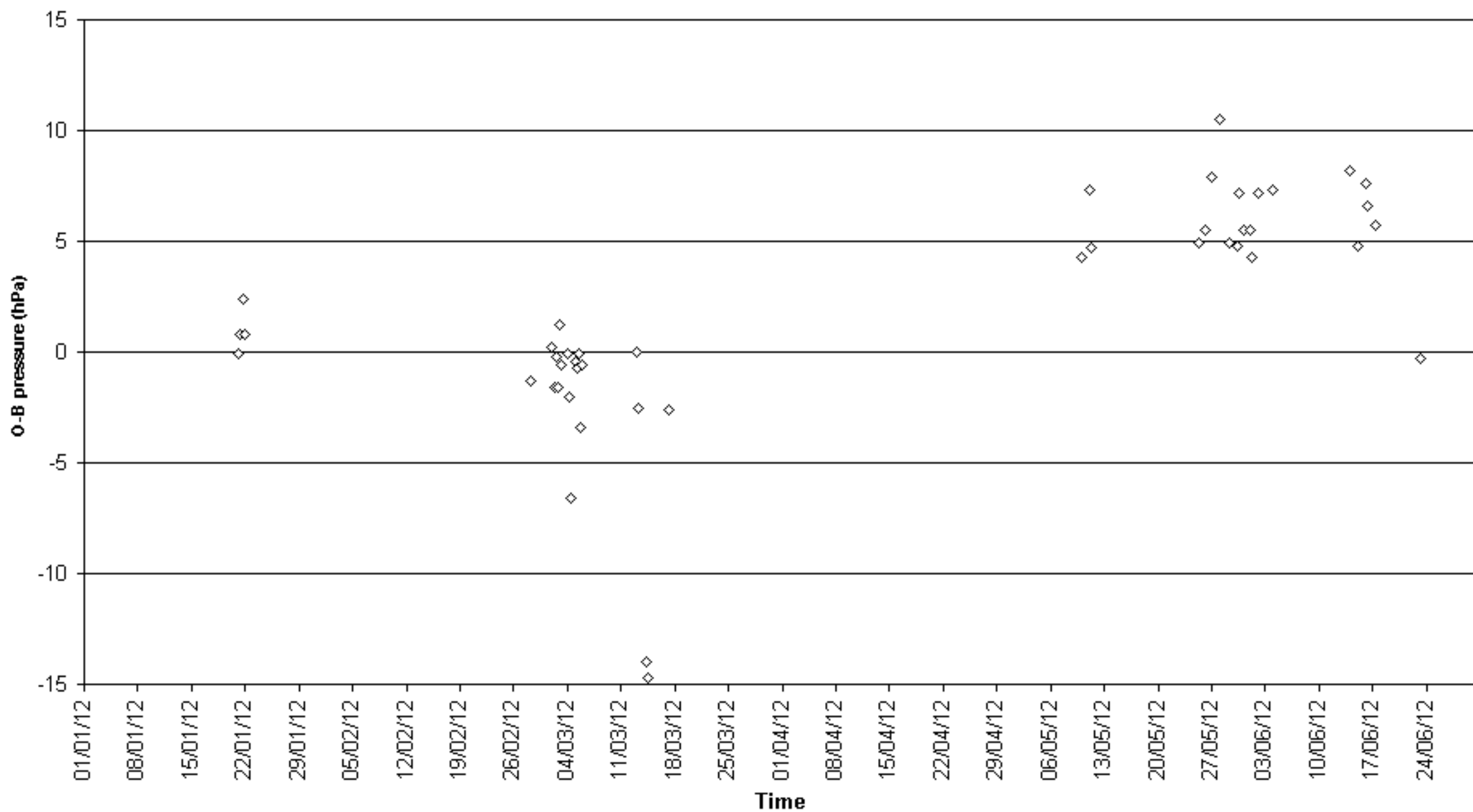

O-B pressure (hPa) for identifier UDUR  
Number of obs. plotted = 134 Number of outliers = 0

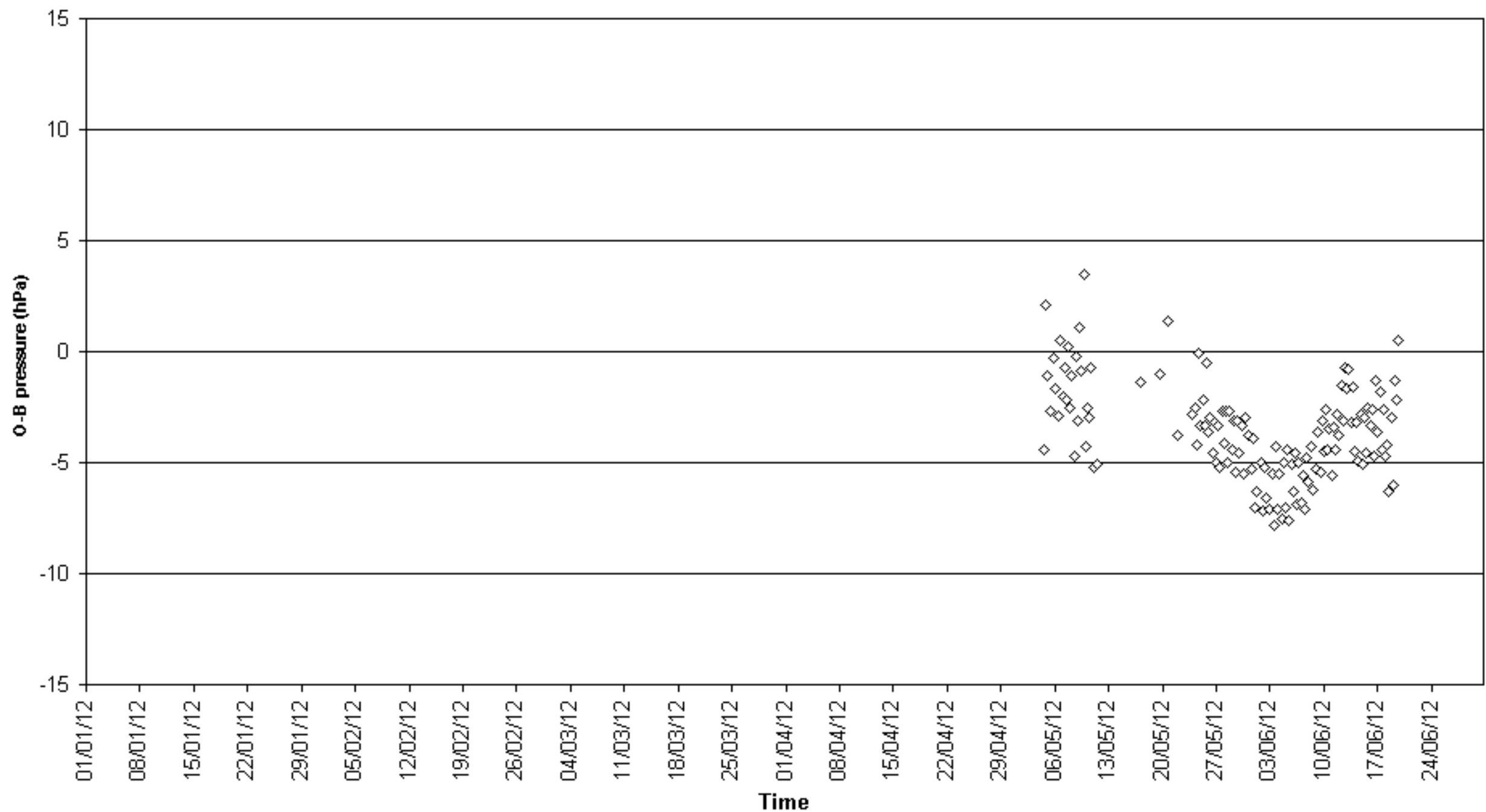

O-B pressure (hPa) for identifier UIAC  
Number of obs. plotted = 171 Number of outliers = 0

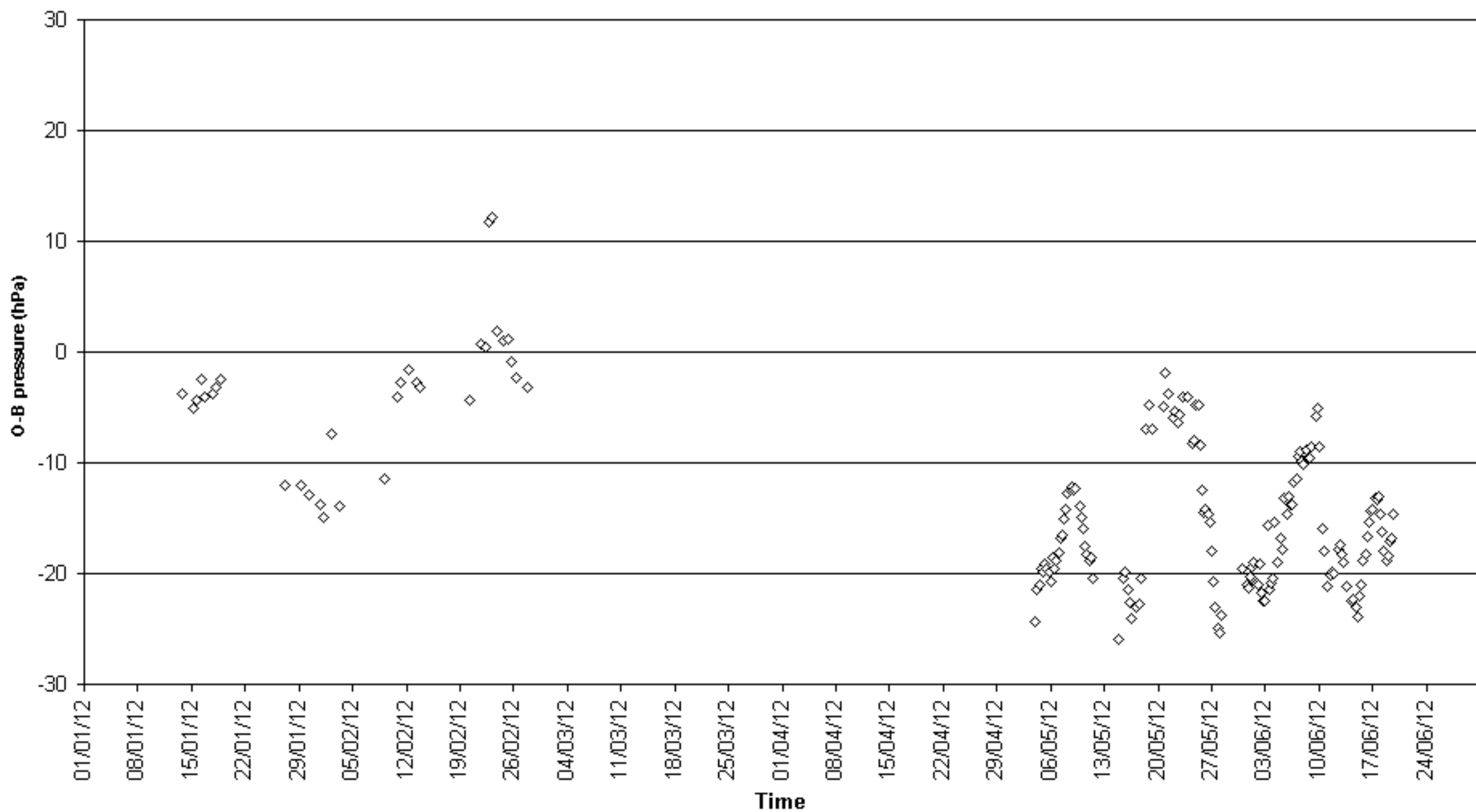

O-B pressure (hPa) for identifier V70Q7  
Number of obs. plotted = 45 Number of outliers = 0

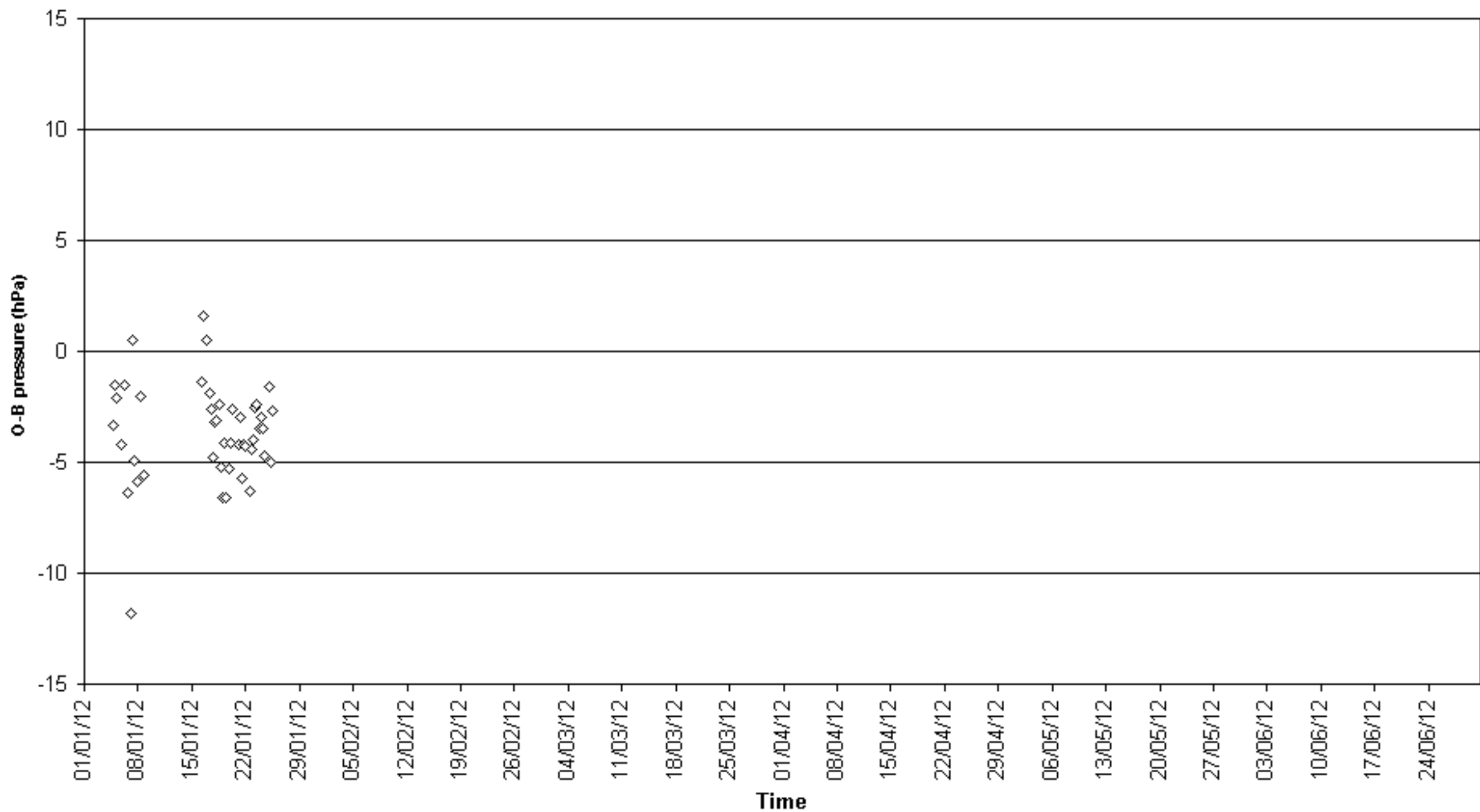



O-B pressure (hPa) for identifier VCTV  
Number of obs. plotted = 6    Number of outliers = 101

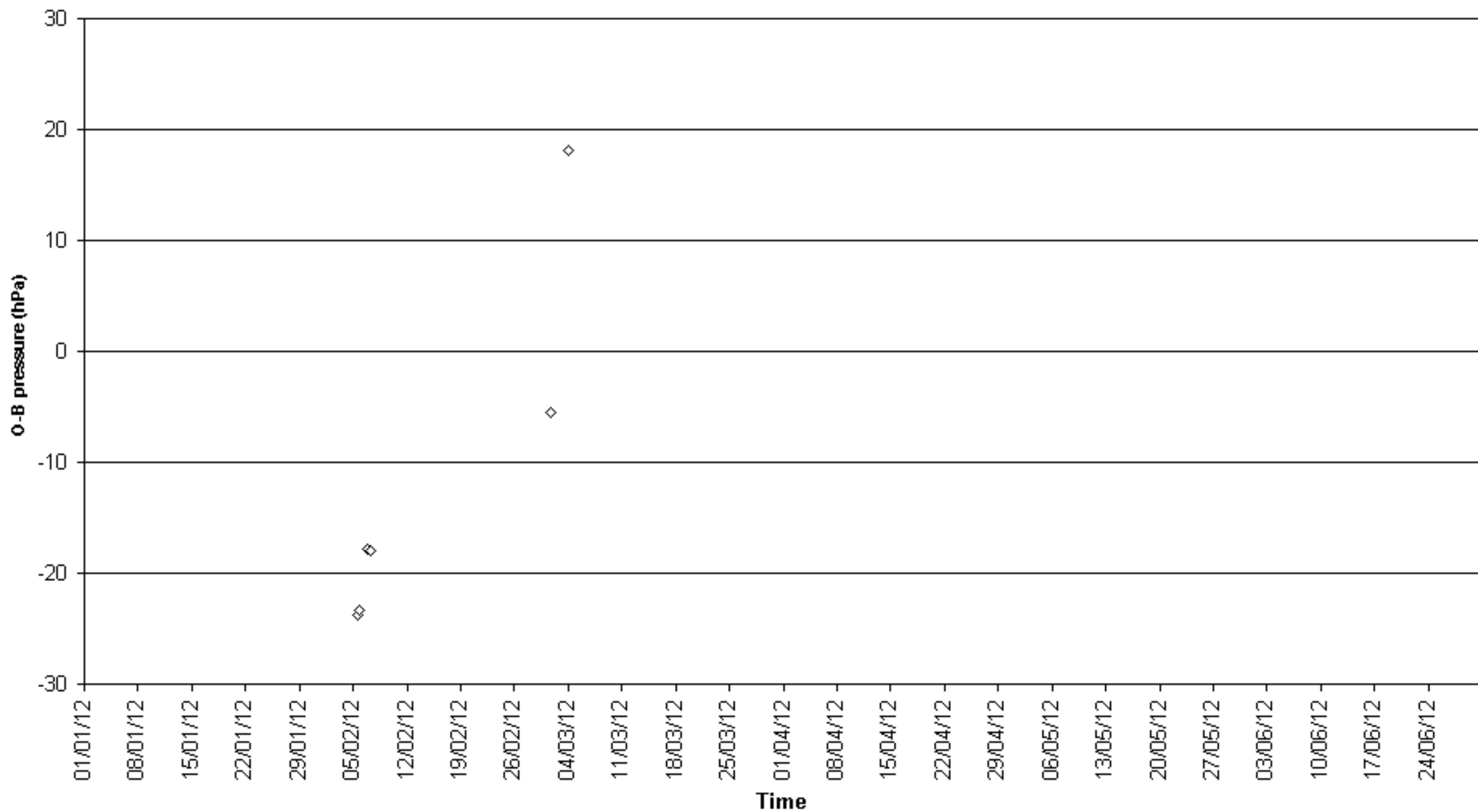

O-B pressure (hPa) for identifier VCYP  
Number of obs. plotted = 1    Number of outliers = 39

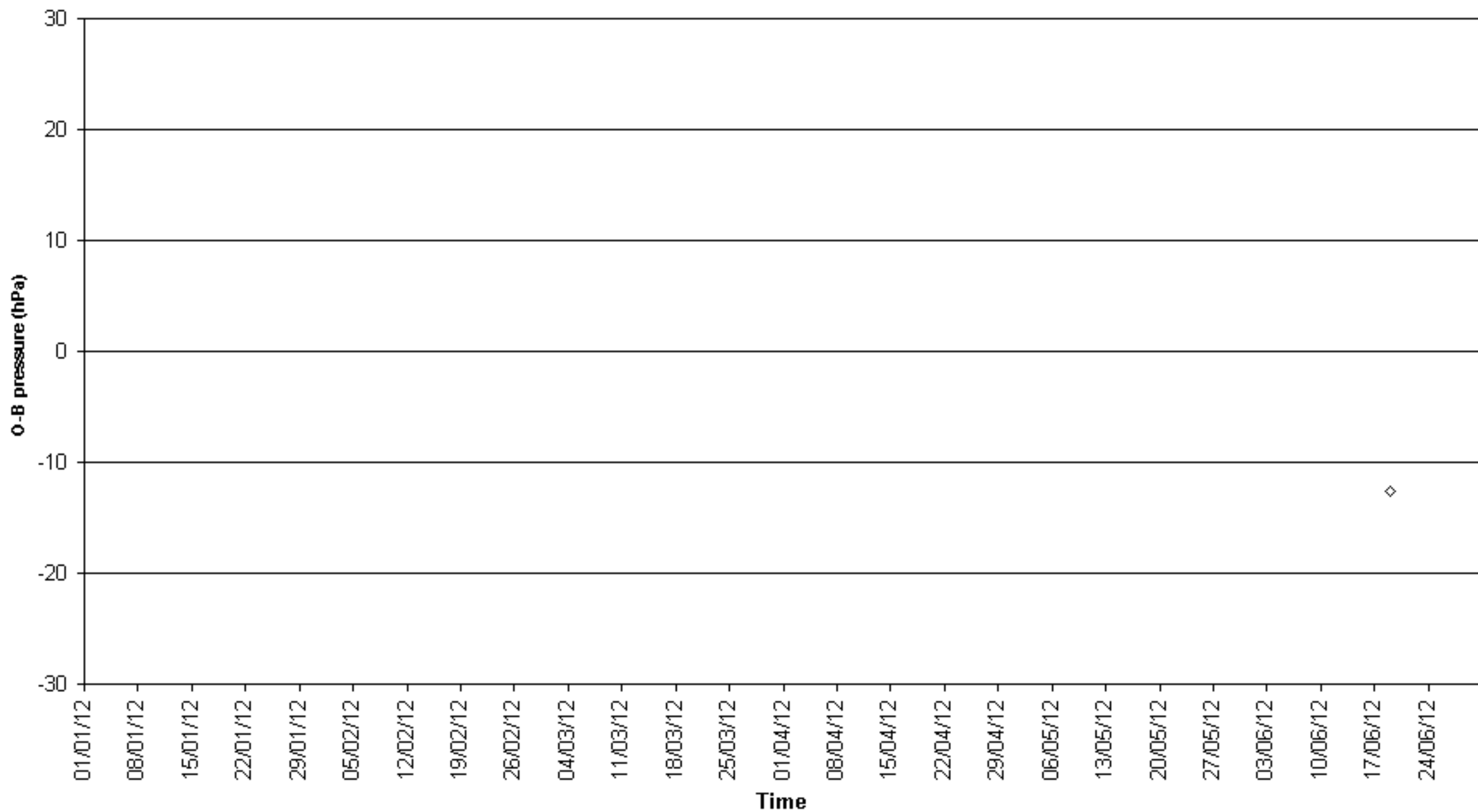

O-B pressure (hPa) for identifier VDWC  
Number of obs. plotted = 1    Number of outliers = 42

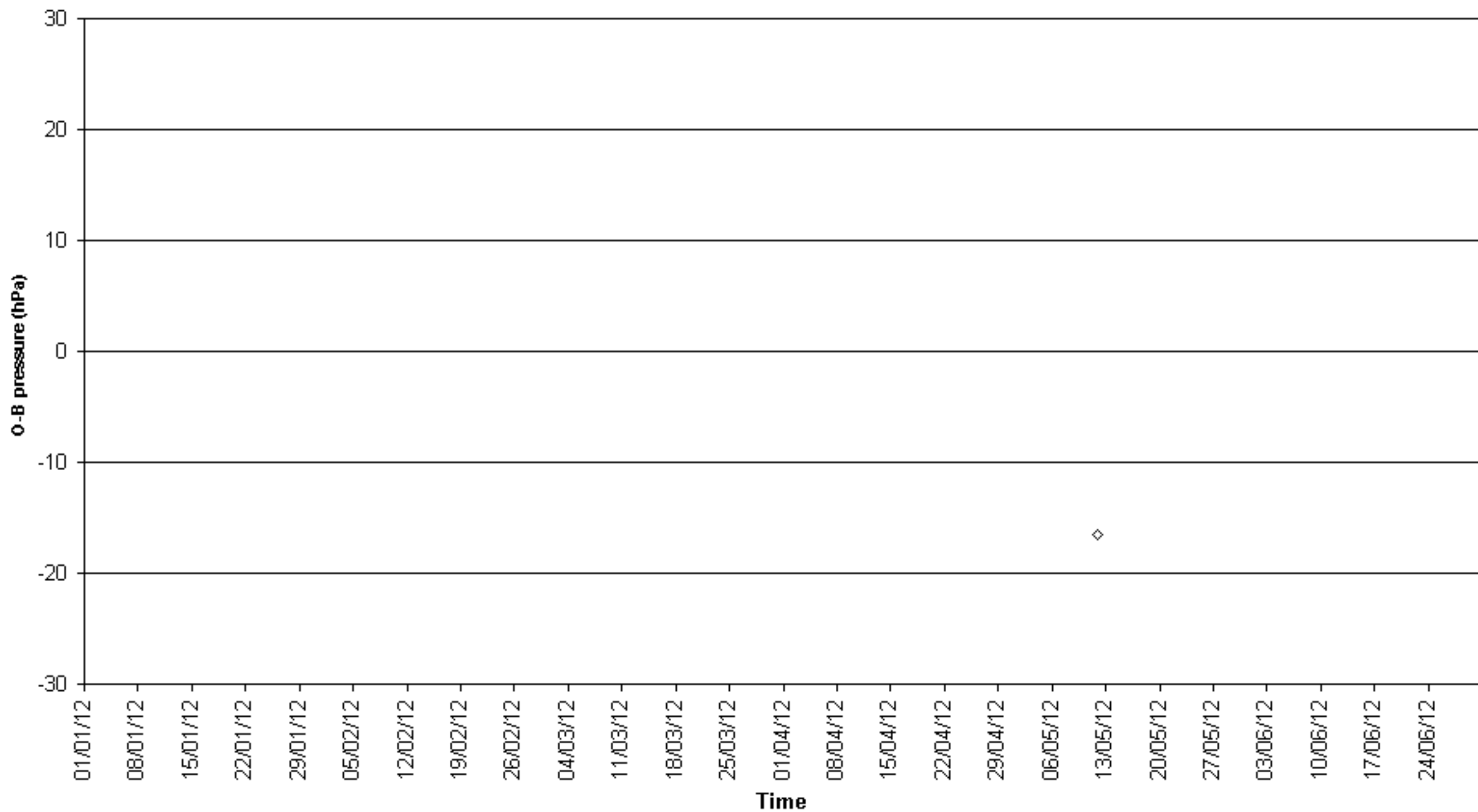

O-B pressure (hPa) for identifier VGJD  
Number of obs. plotted = 50 Number of outliers = 0

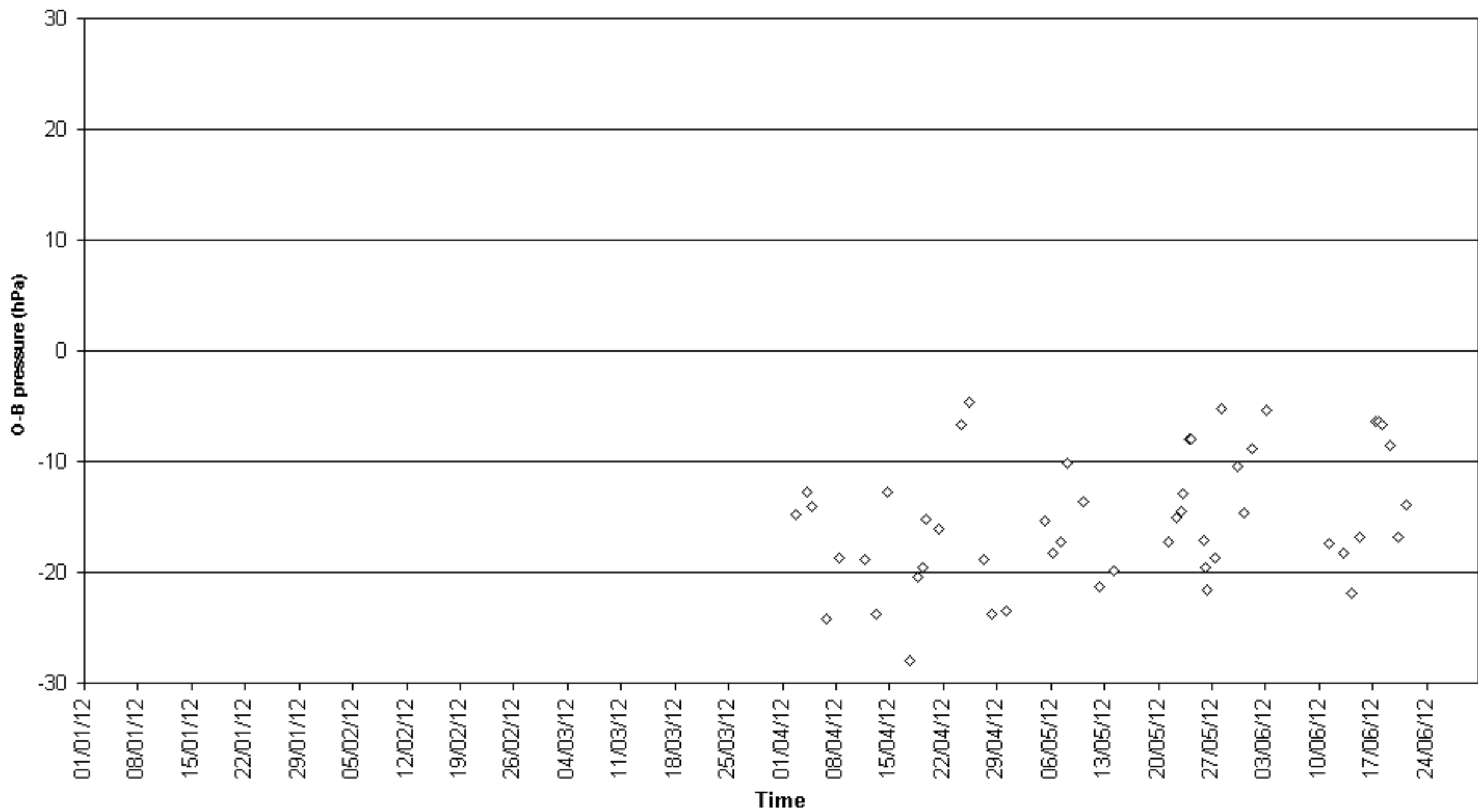

O-B pressure (hPa) for identifier VRX06  
Number of obs. plotted = 88 Number of outliers = 2

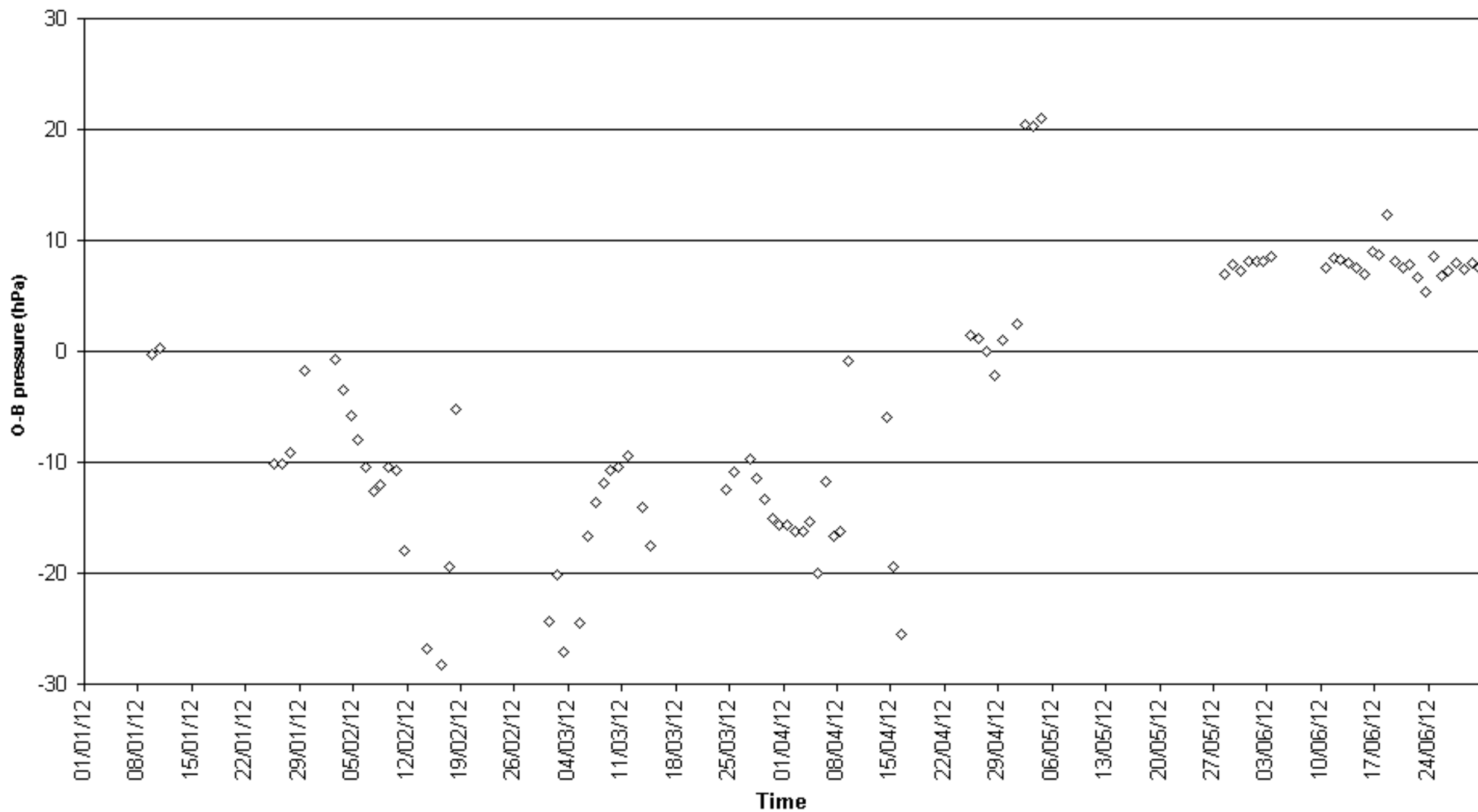

O-B pressure (hPa) for identifier VYNG  
Number of obs. plotted = 0    Number of outliers = 86

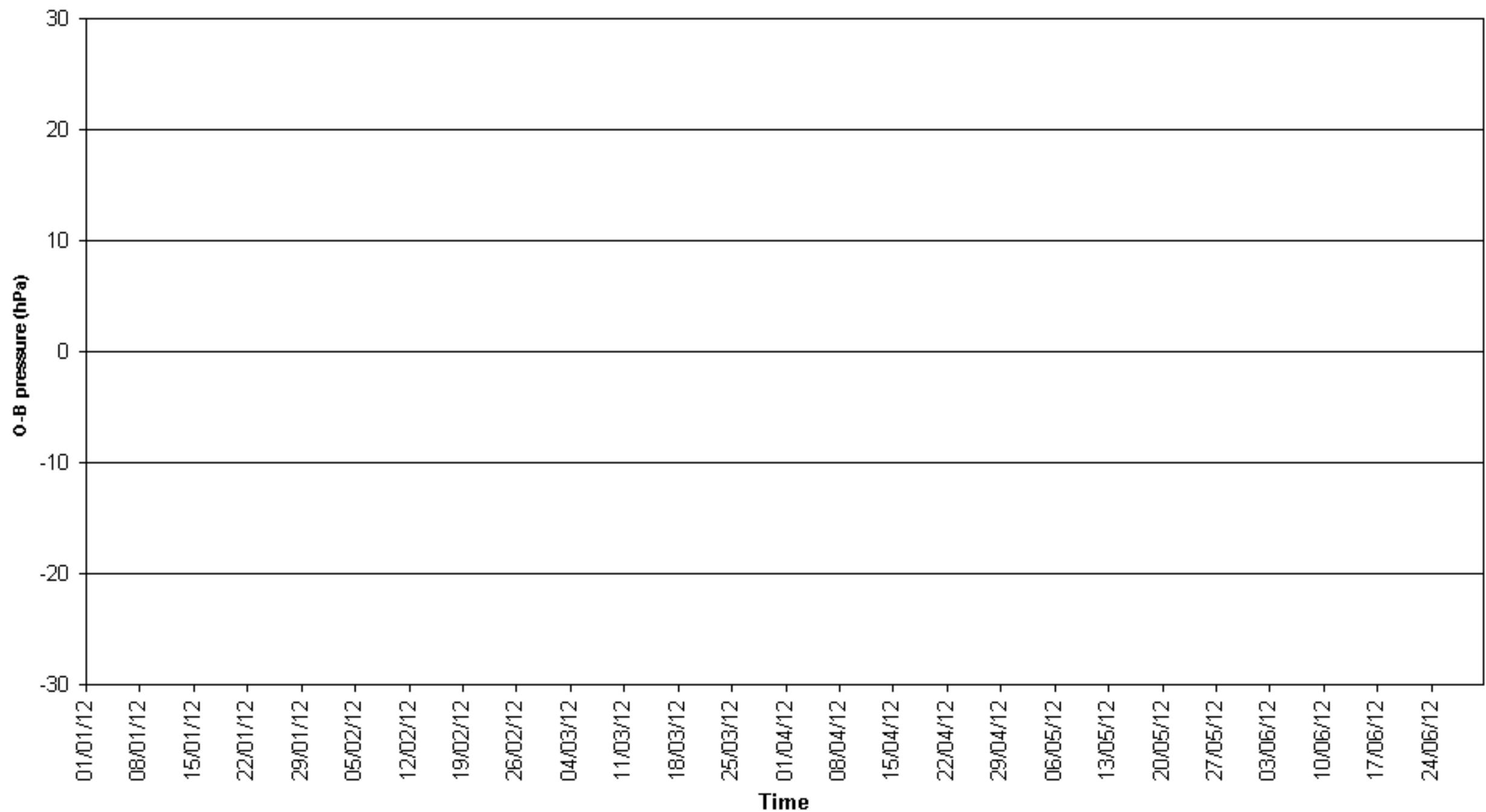

O-B pressure (hPa) for identifier WDF7174  
Number of obs. plotted = 42 Number of outliers = 2

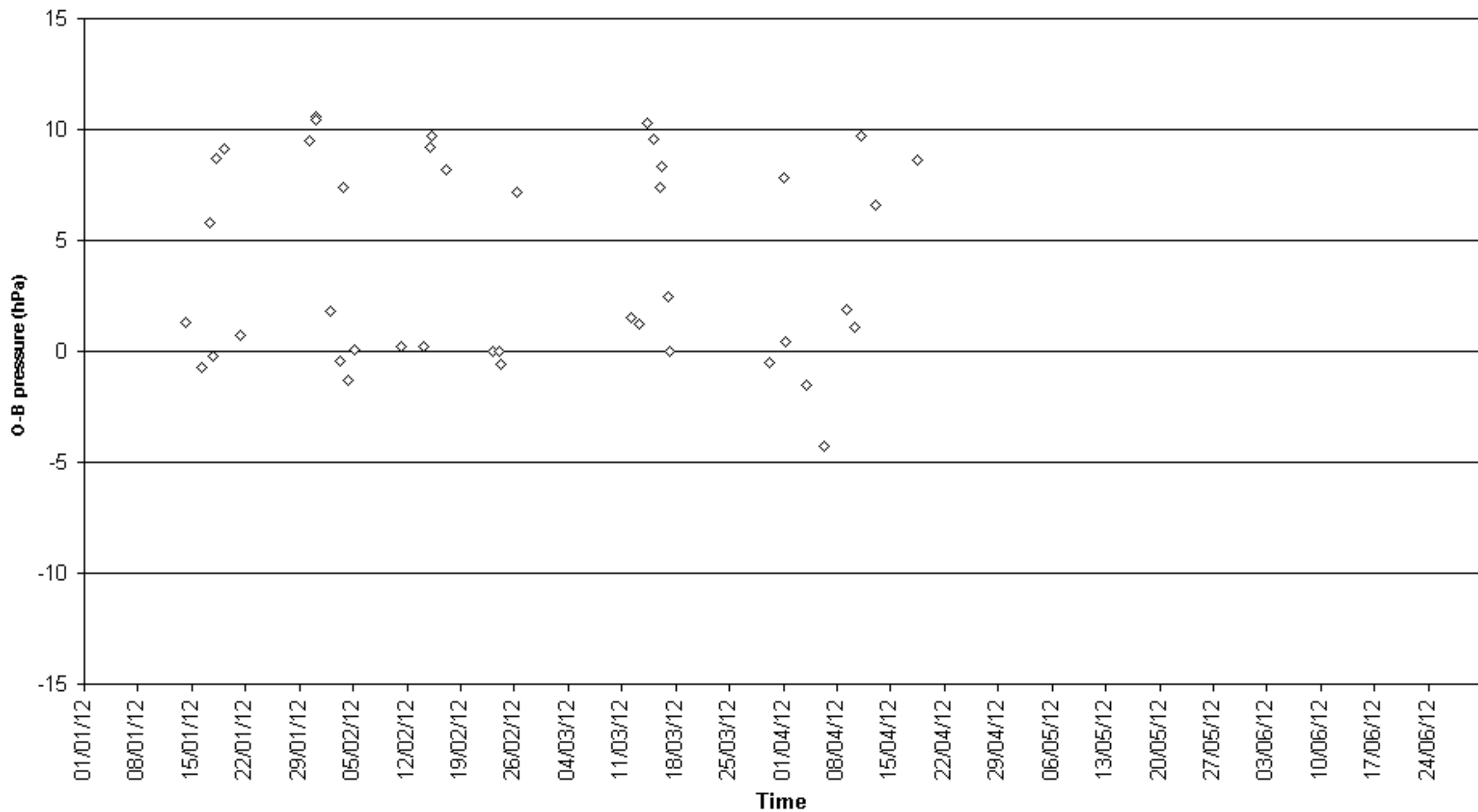

O-B pressure (hPa) for identifier WMLF  
Number of obs. plotted = 59 Number of outliers = 3

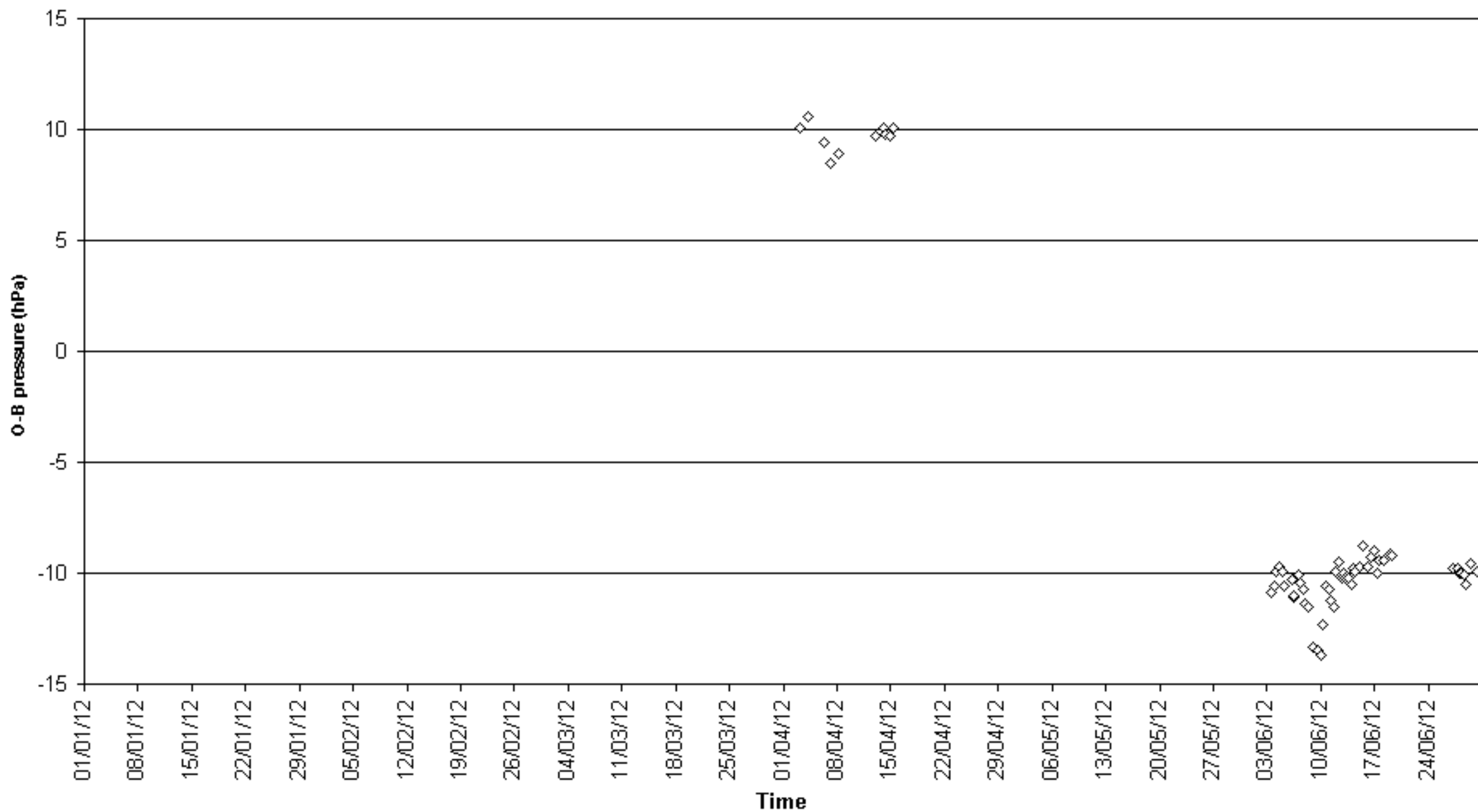



O-B pressure (hPa) for identifier WTER  
Number of obs. plotted = 1299 Number of outliers = 19

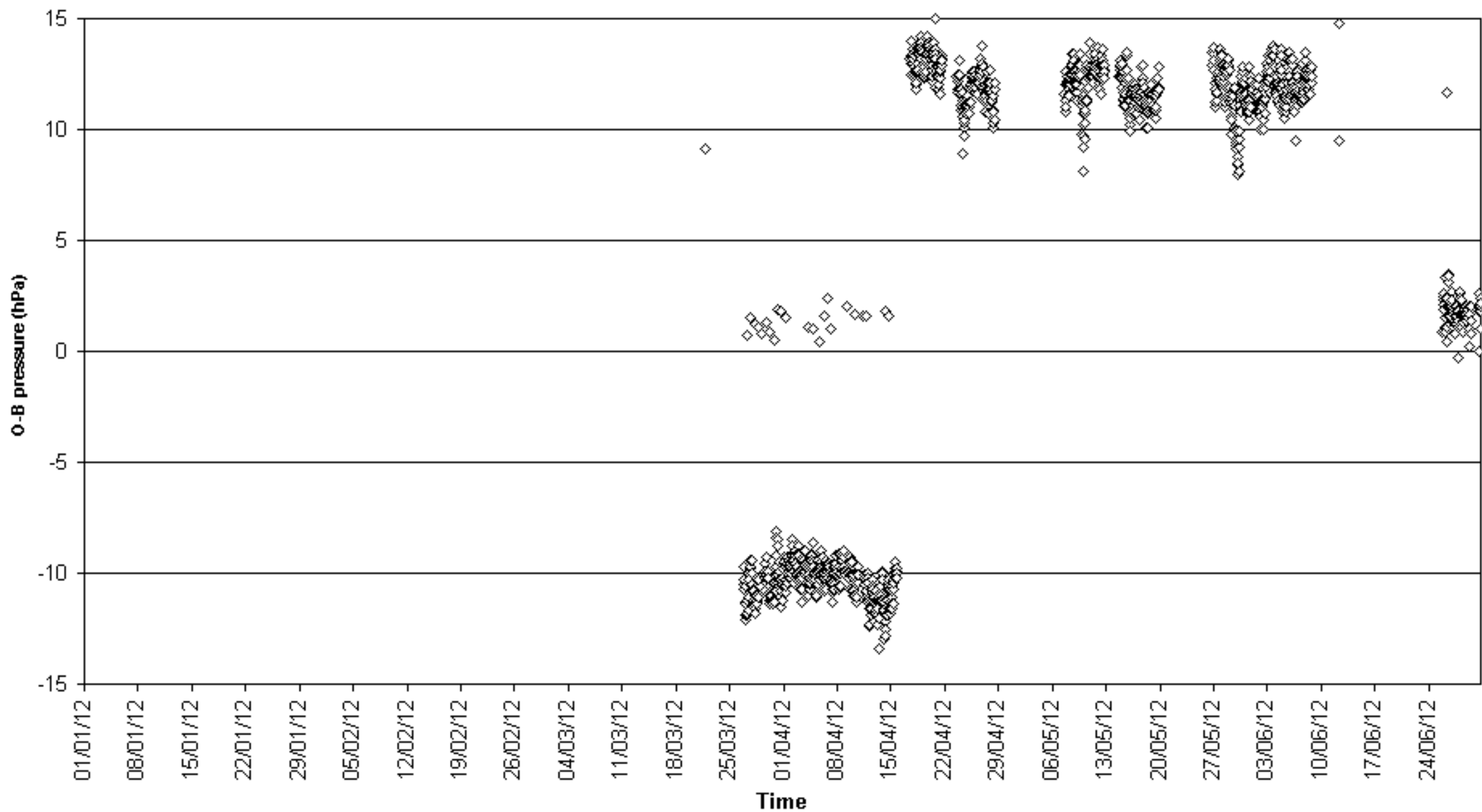

**O-B pressure (hPa) for identifier YJZJ9**  
**Number of obs. plotted = 70   Number of outliers = 0**

