

O-B SST (°C) for identifier 13615
Number of obs. plotted = 1053 Number of outliers = 0

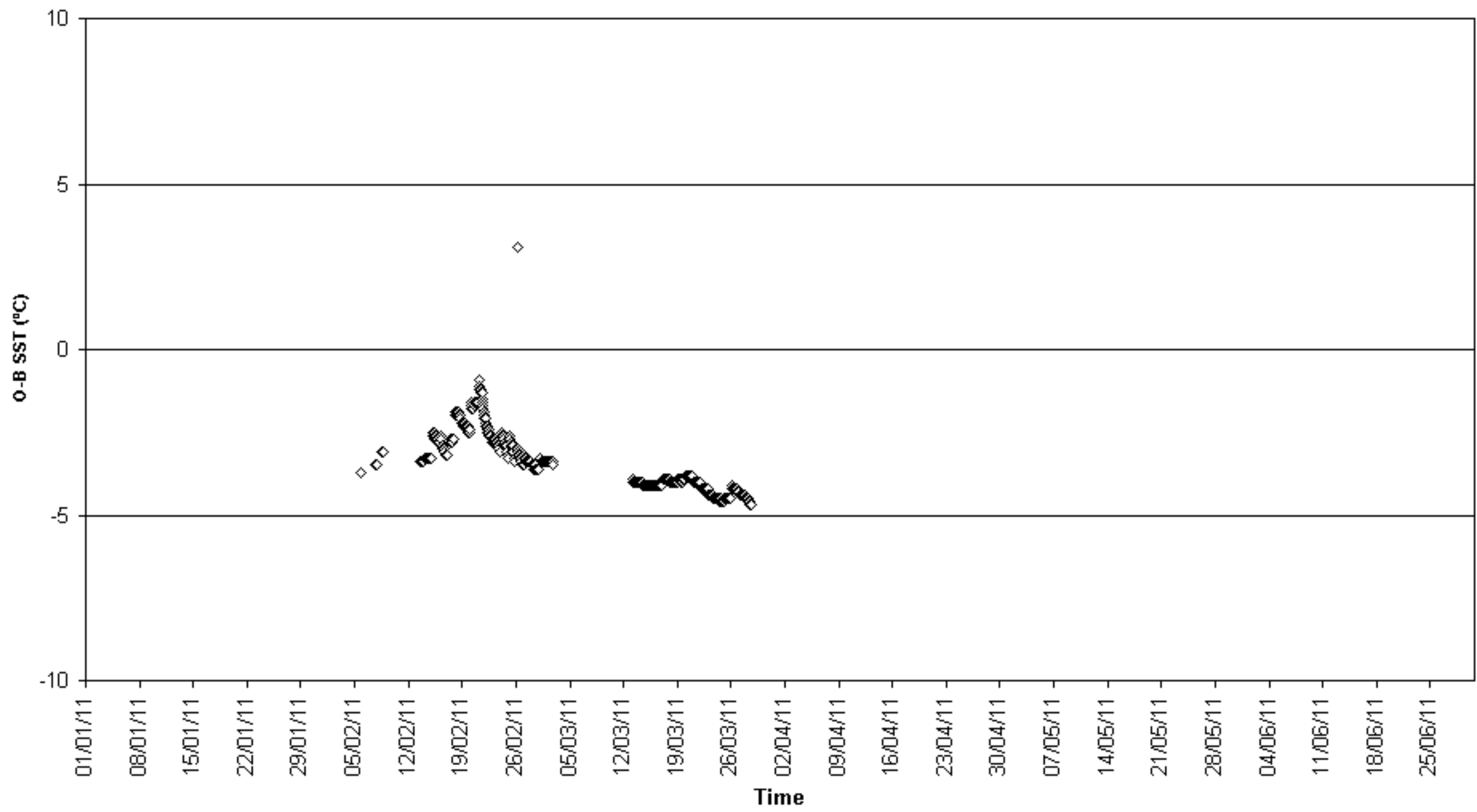

O-B SST (°C) for identifier 13898
Number of obs. plotted = 1541 Number of outliers = 861

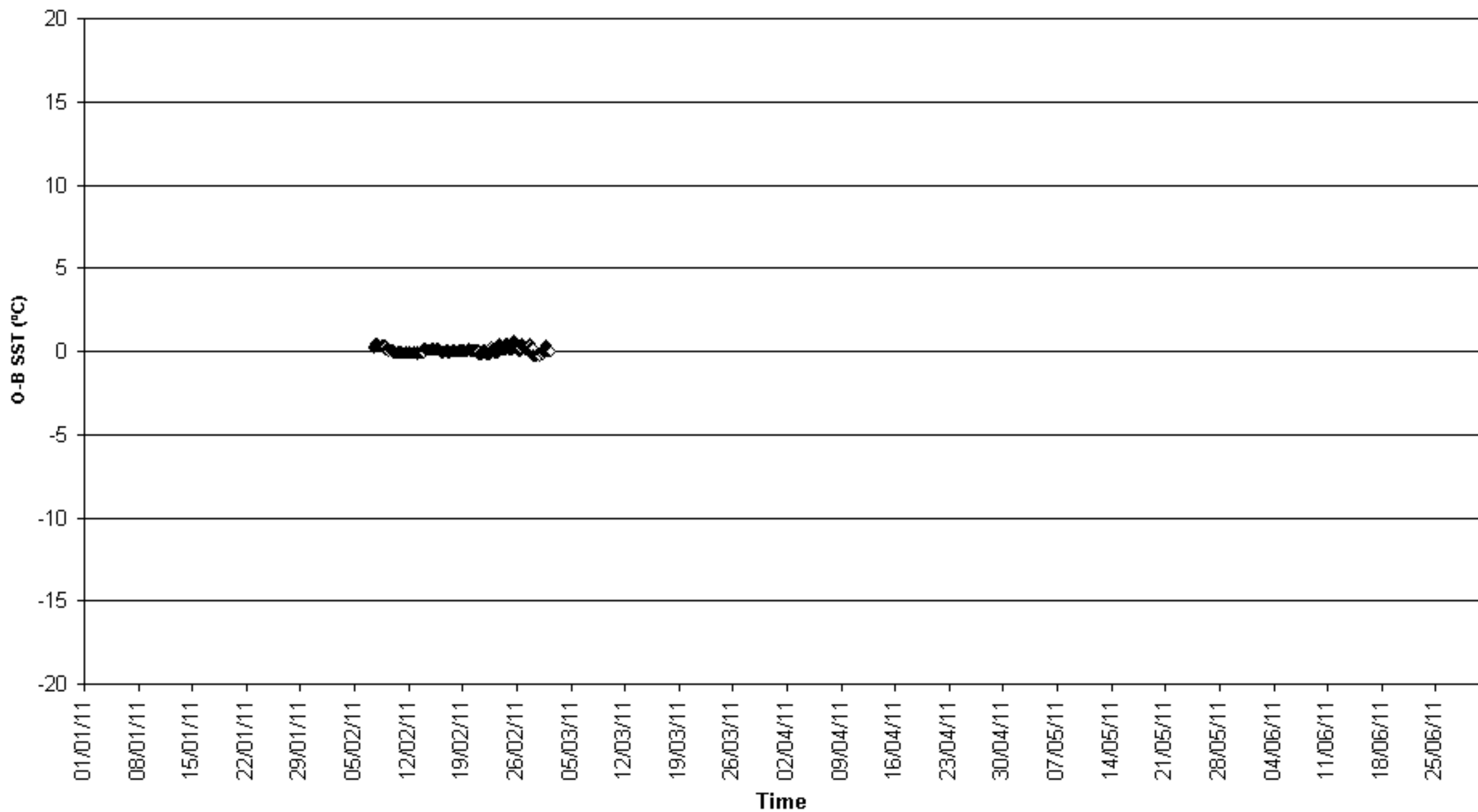

O-B SST (°C) for identifier 16570
Number of obs. plotted = 70 Number of outliers = 0

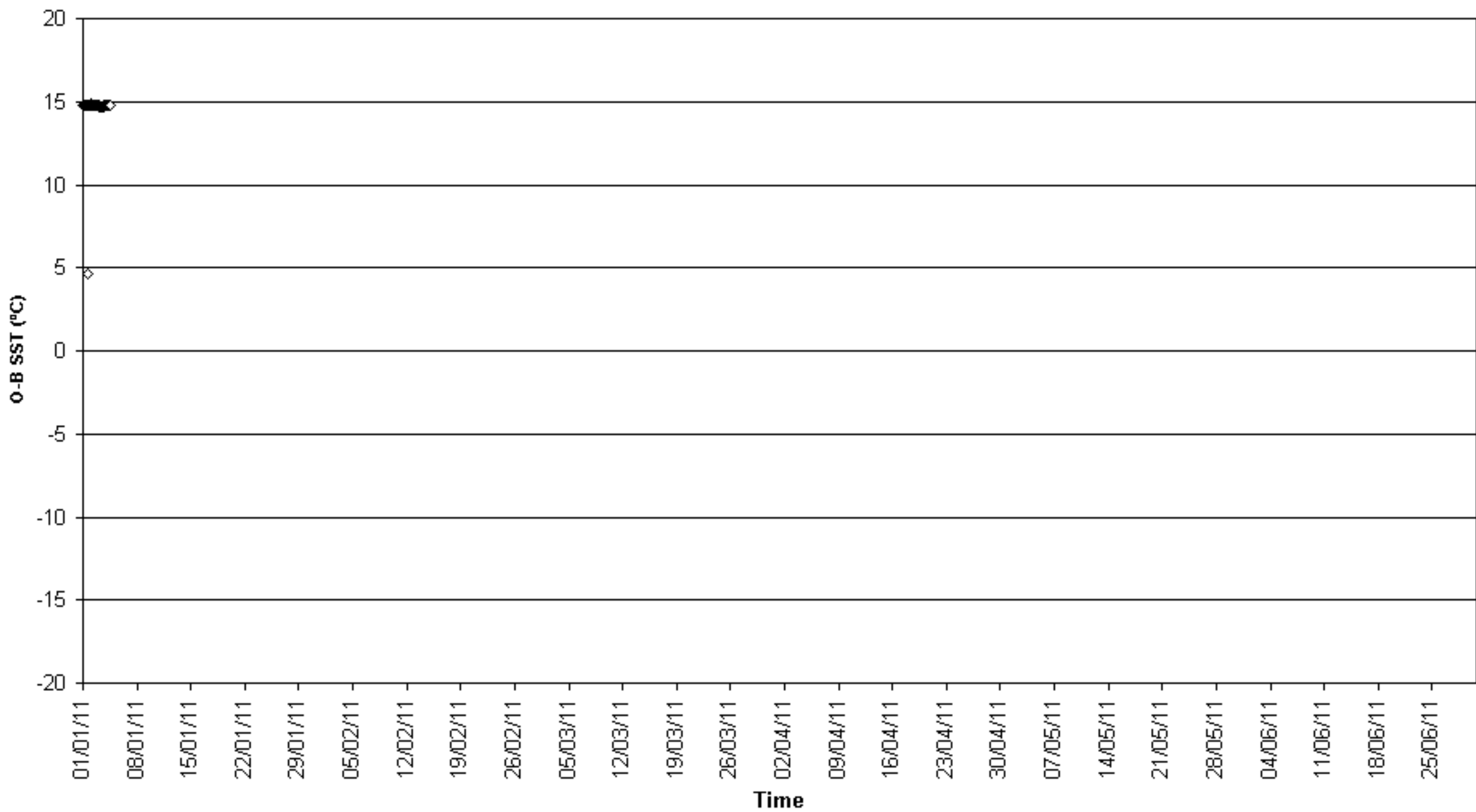

O-B SST (°C) for identifier 16592
Number of obs. plotted = 2199 Number of outliers = 0

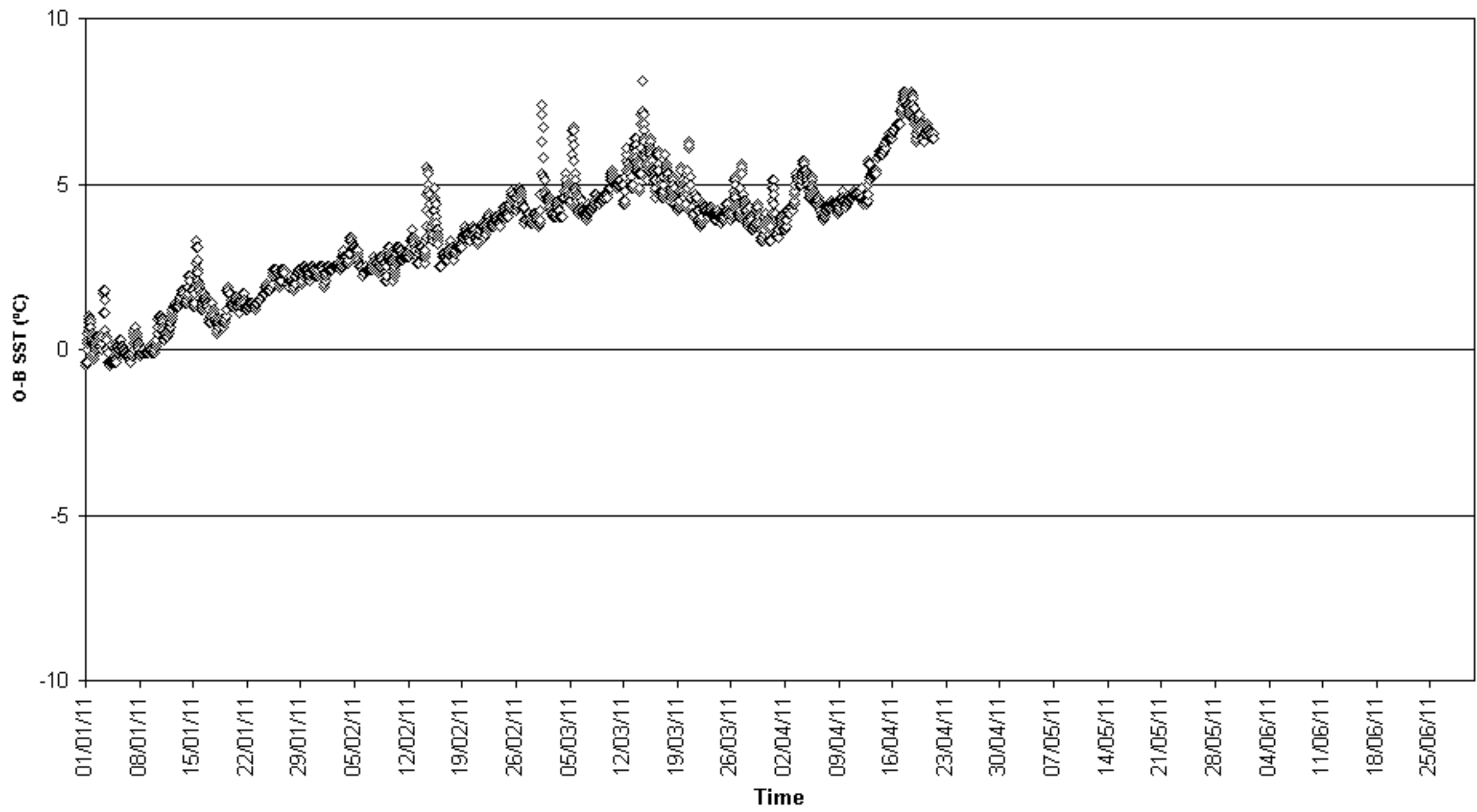

O-B SST (°C) for identifier 16955
Number of obs. plotted = 289 Number of outliers = 61

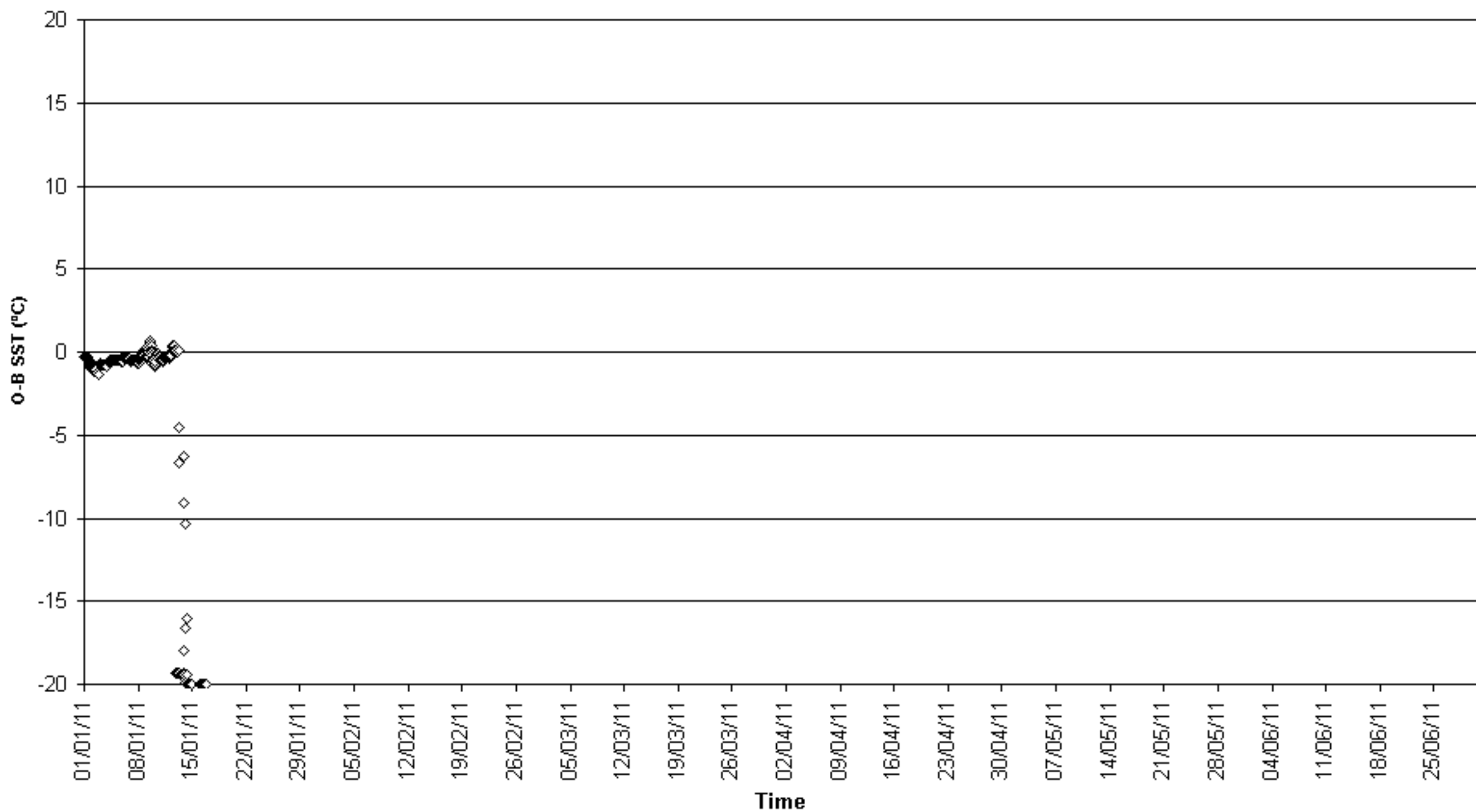

O-B SST (°C) for identifier 21514
Number of obs. plotted = 90 Number of outliers = 0

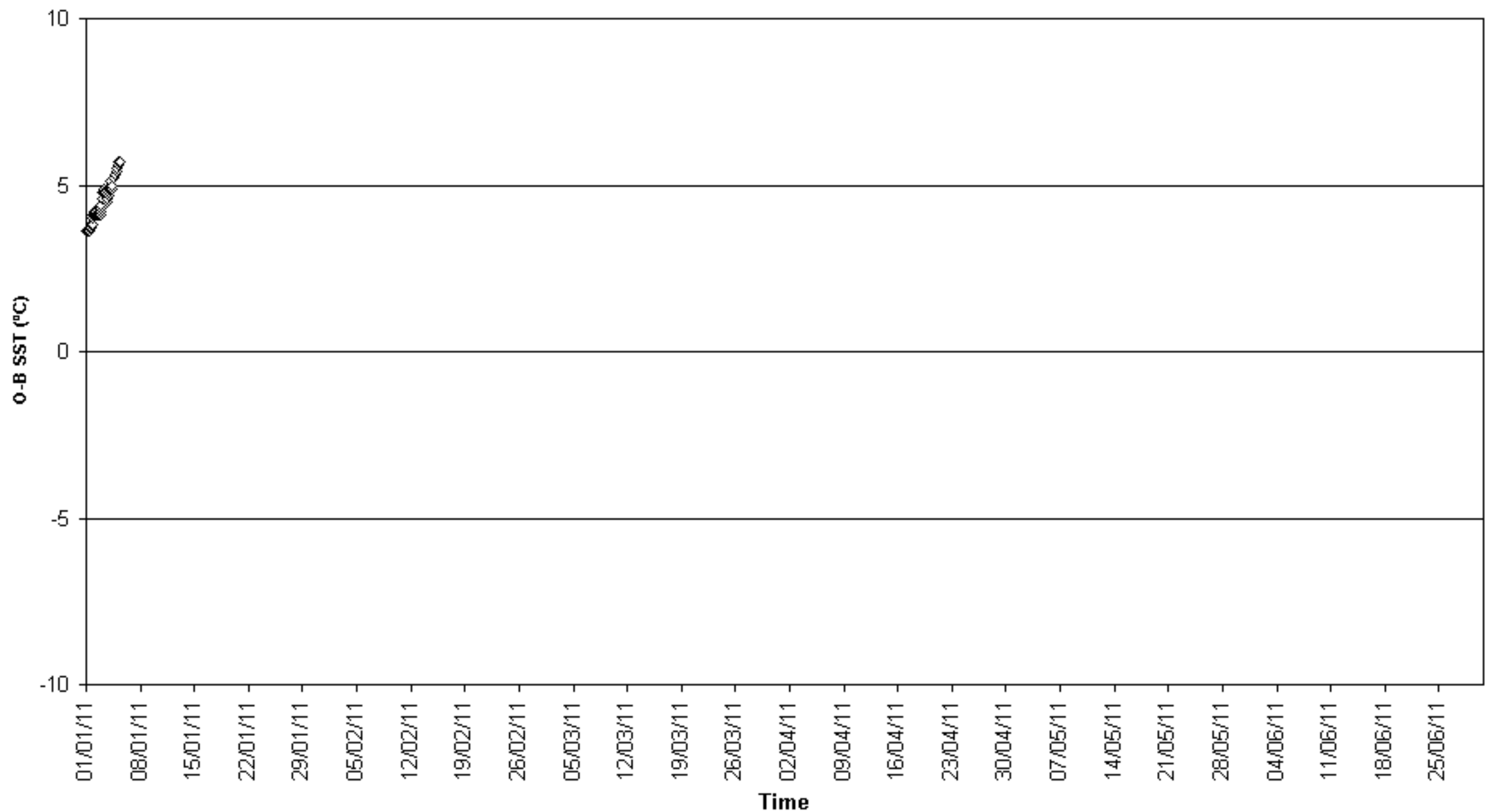

O-B SST (°C) for identifier 21520
Number of obs. plotted = 944 Number of outliers = 12

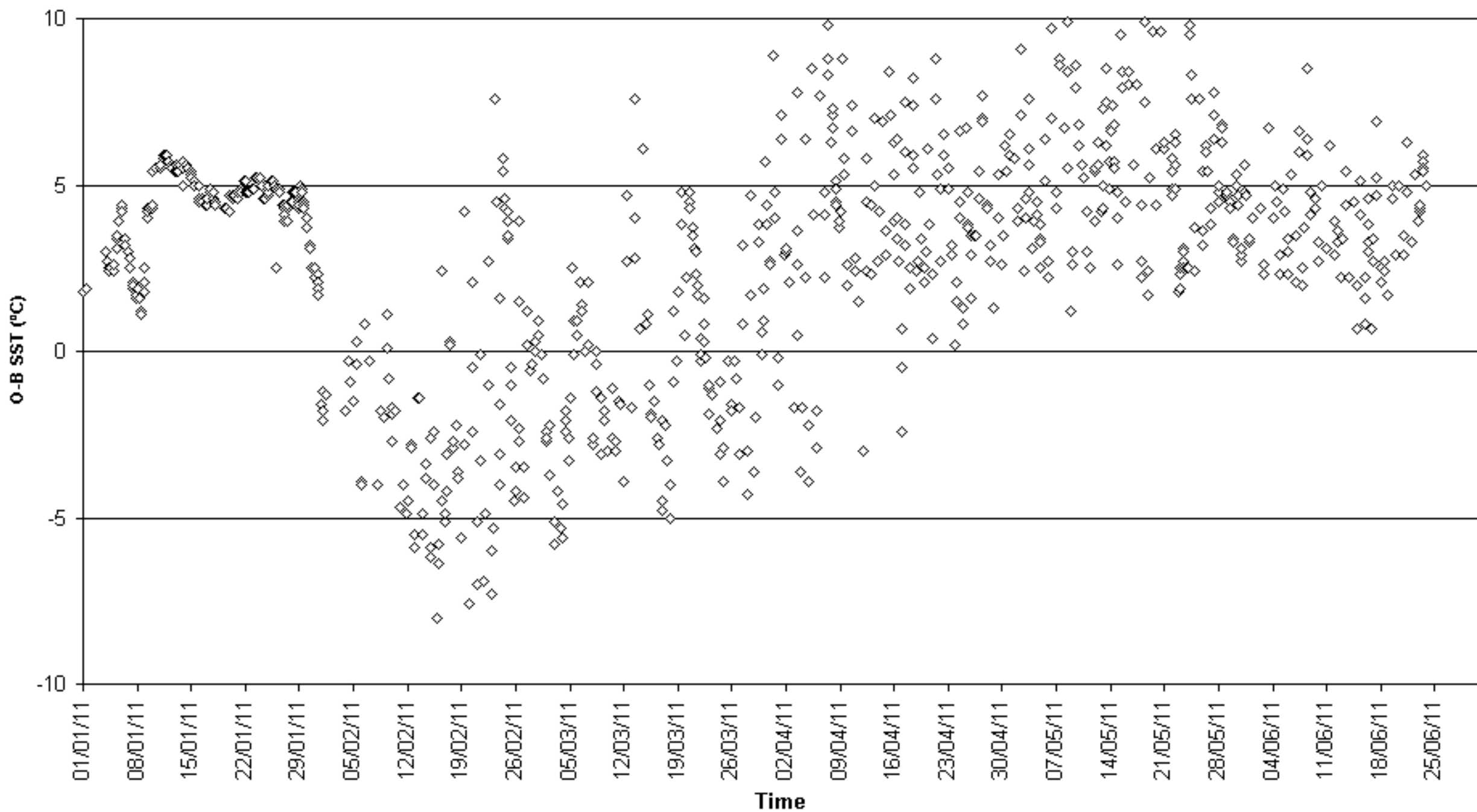

O-B SST (°C) for identifier 21528
Number of obs. plotted = 2120 Number of outliers = 11385

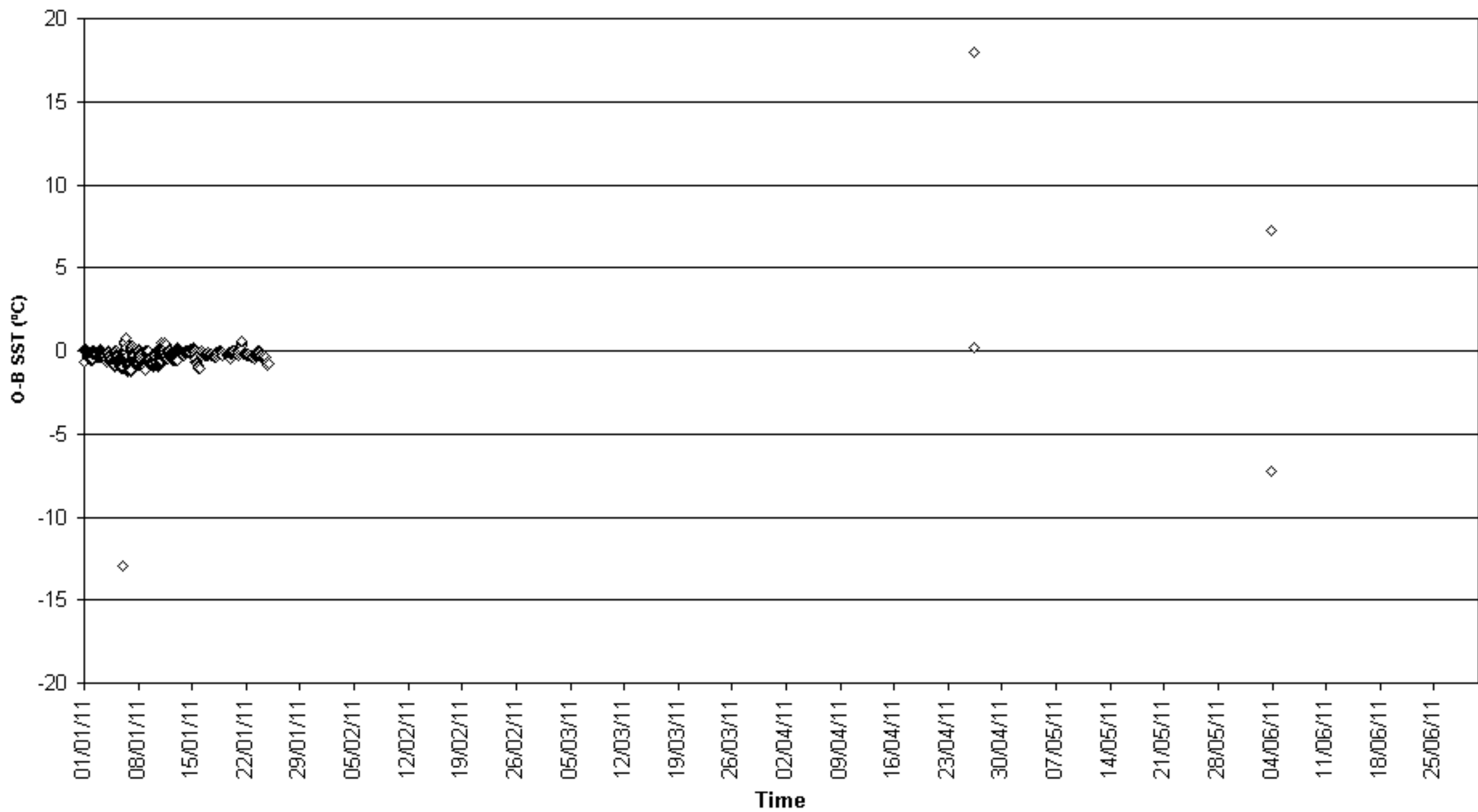

O-B SST (°C) for identifier 21703
Number of obs. plotted = 393 Number of outliers = 0

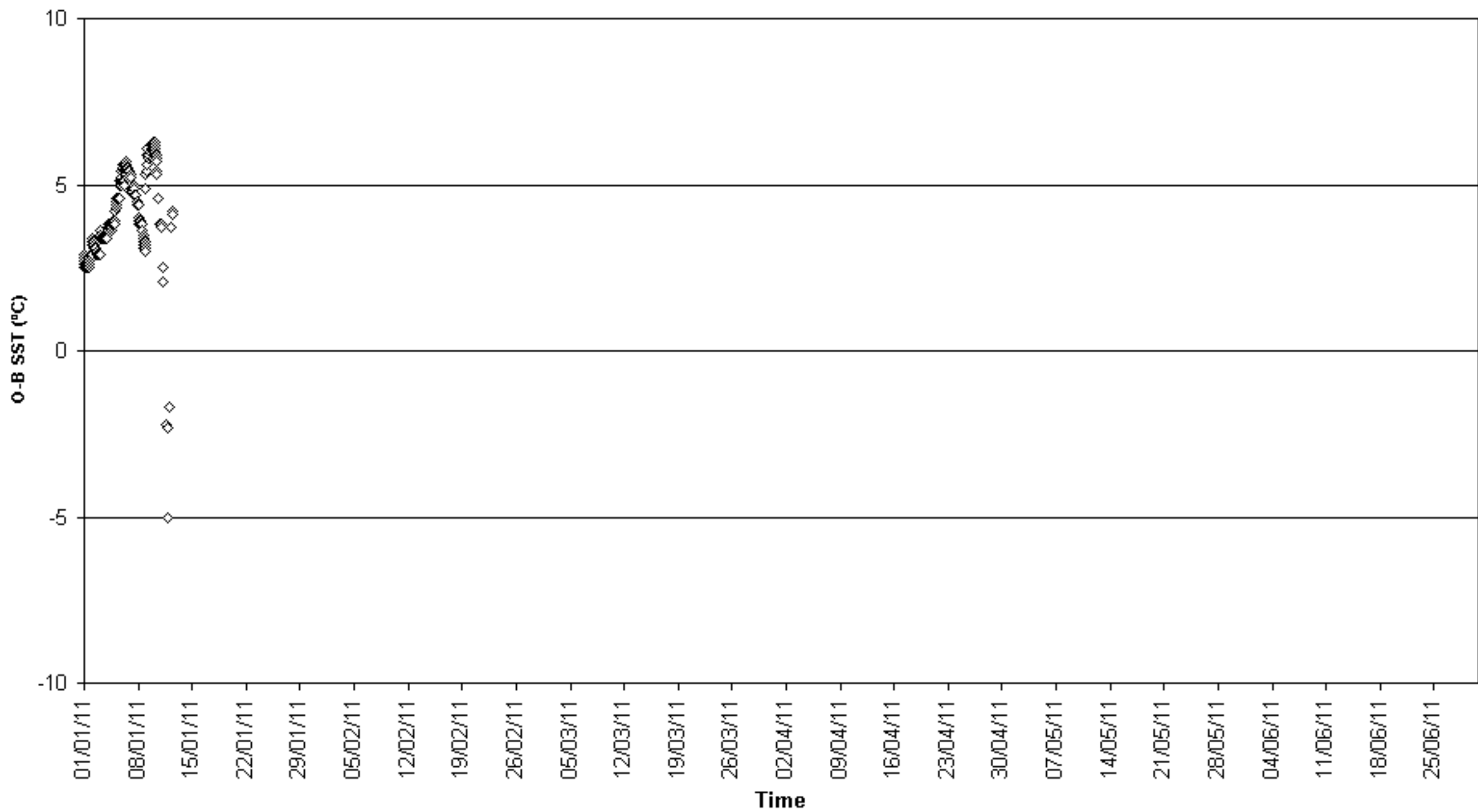

O-B SST ($^{\circ}\text{C}$) for identifier 21732
Number of obs. plotted = 1515 Number of outliers = 312

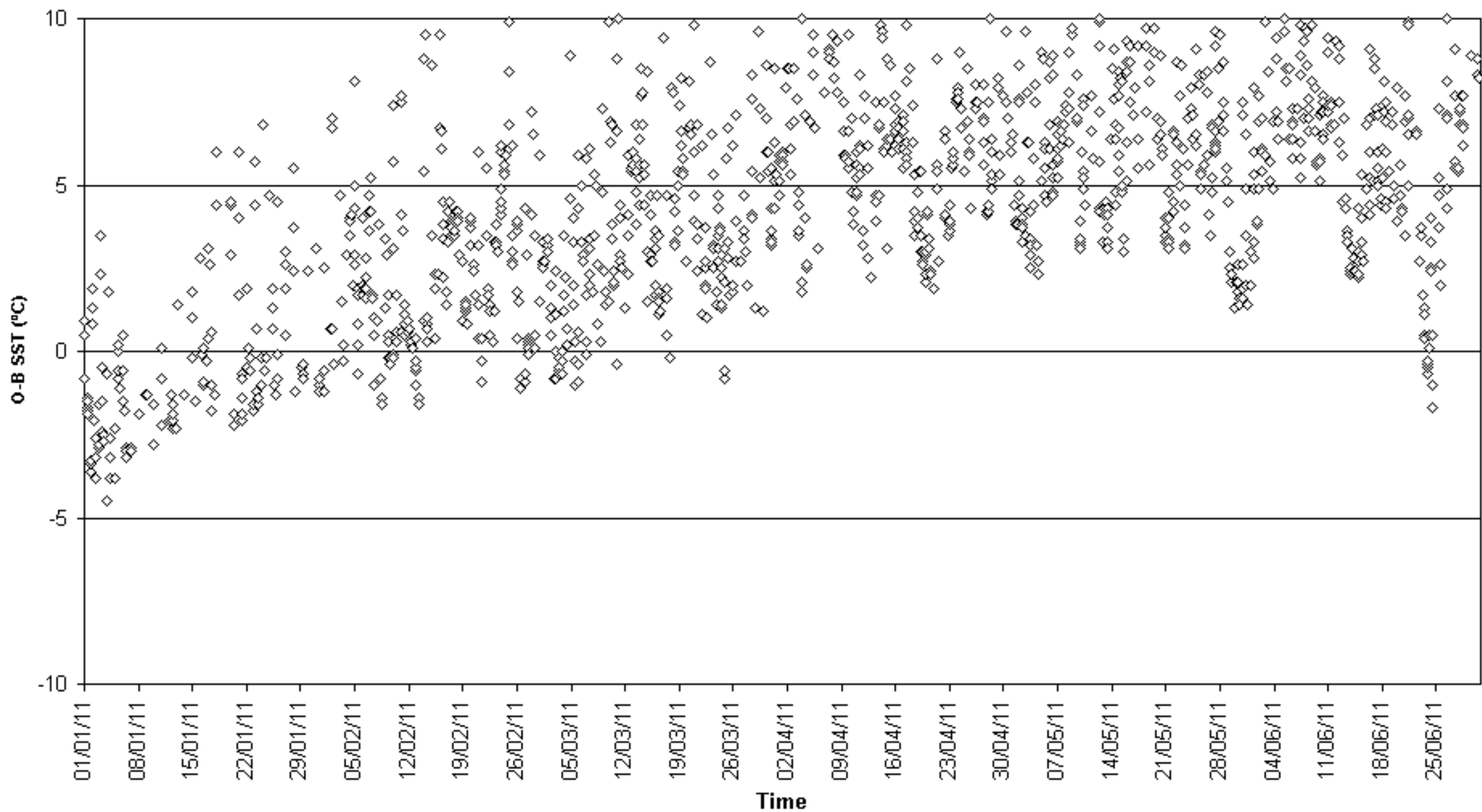

O-B SST (°C) for identifier 22691
Number of obs. plotted = 158 Number of outliers = 0

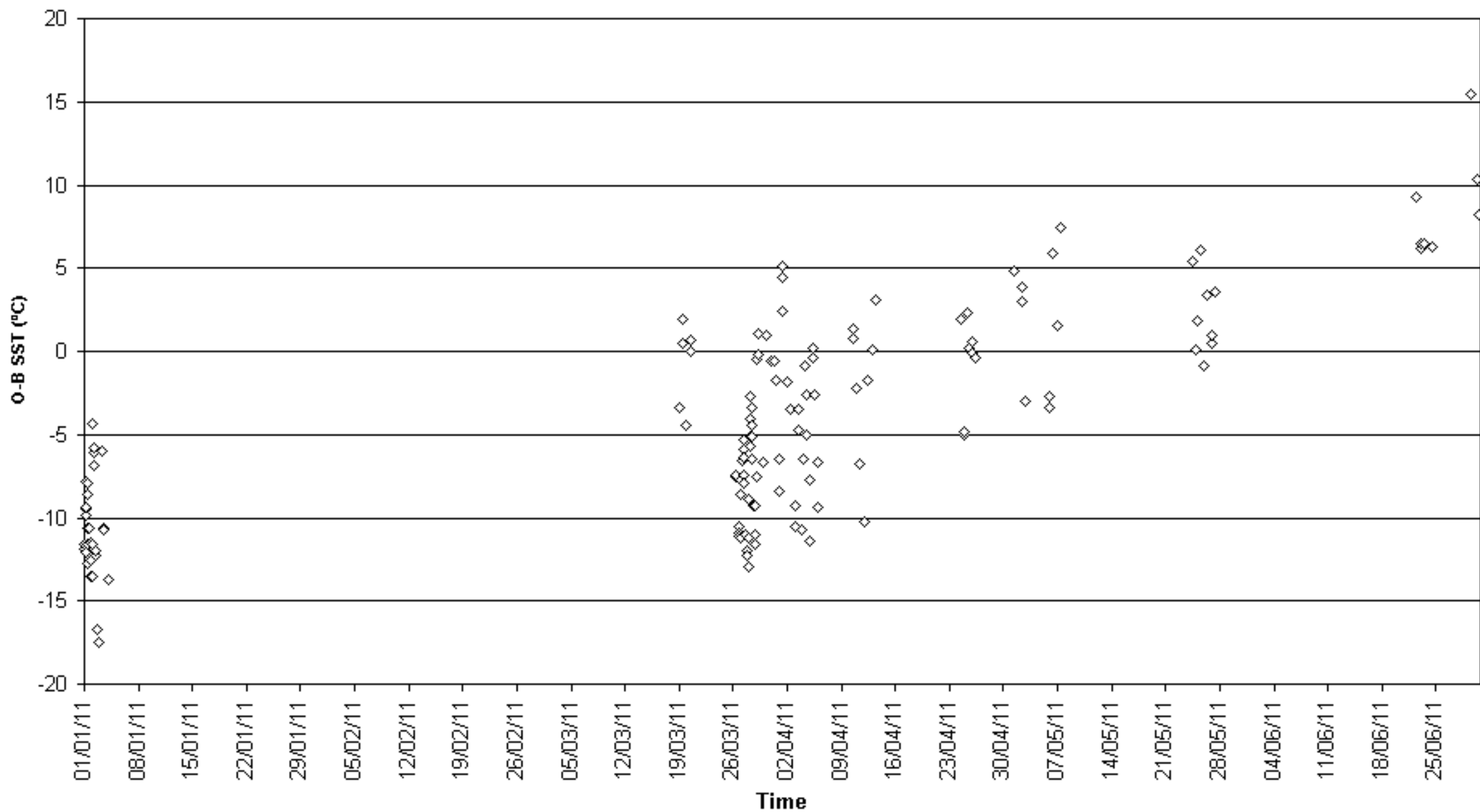

O-B SST (°C) for identifier 23660
Number of obs. plotted = 903 Number of outliers = 1

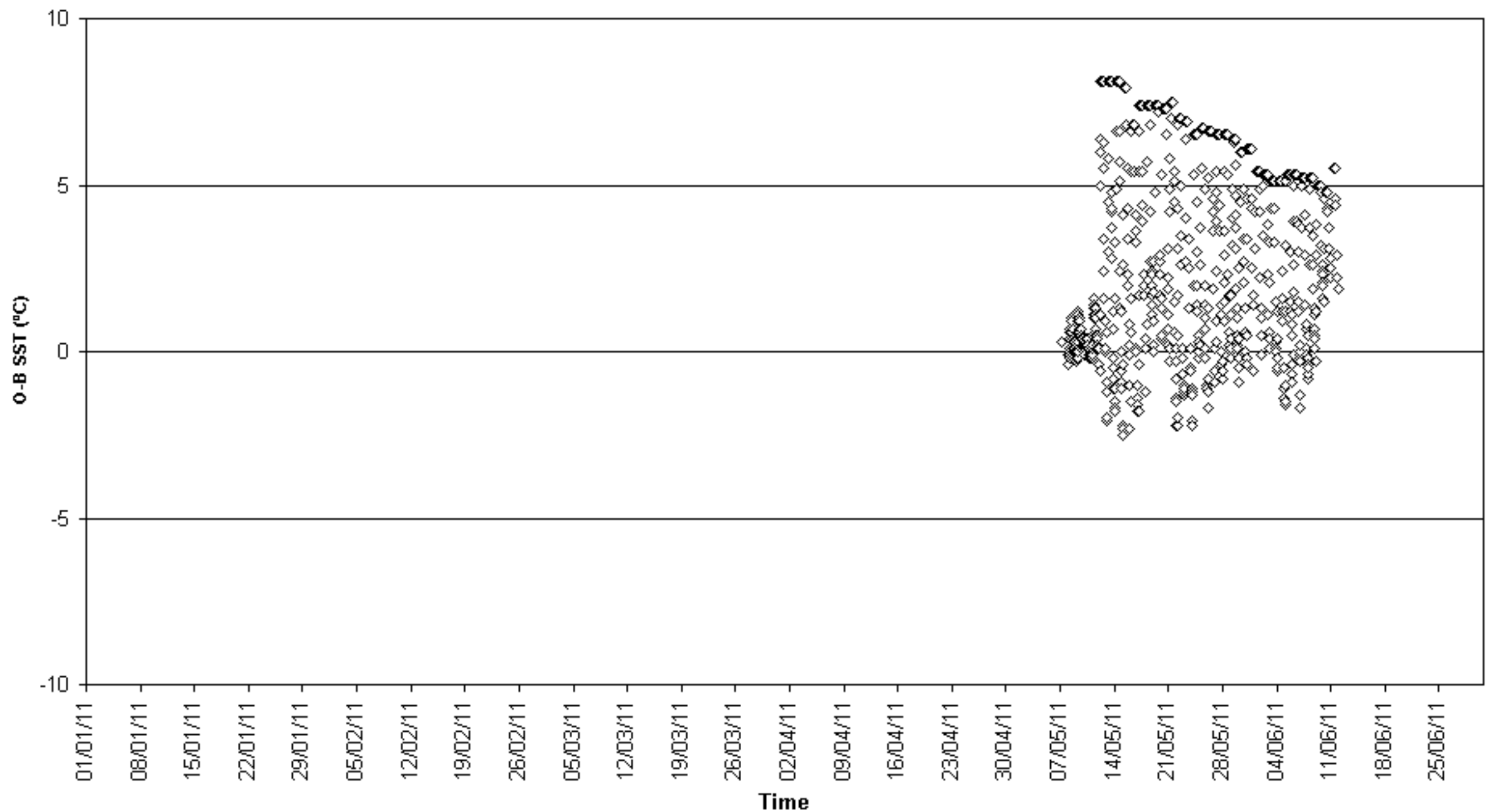

O-B SST (°C) for identifier 2ALD3
Number of obs. plotted = 140 Number of outliers = 0

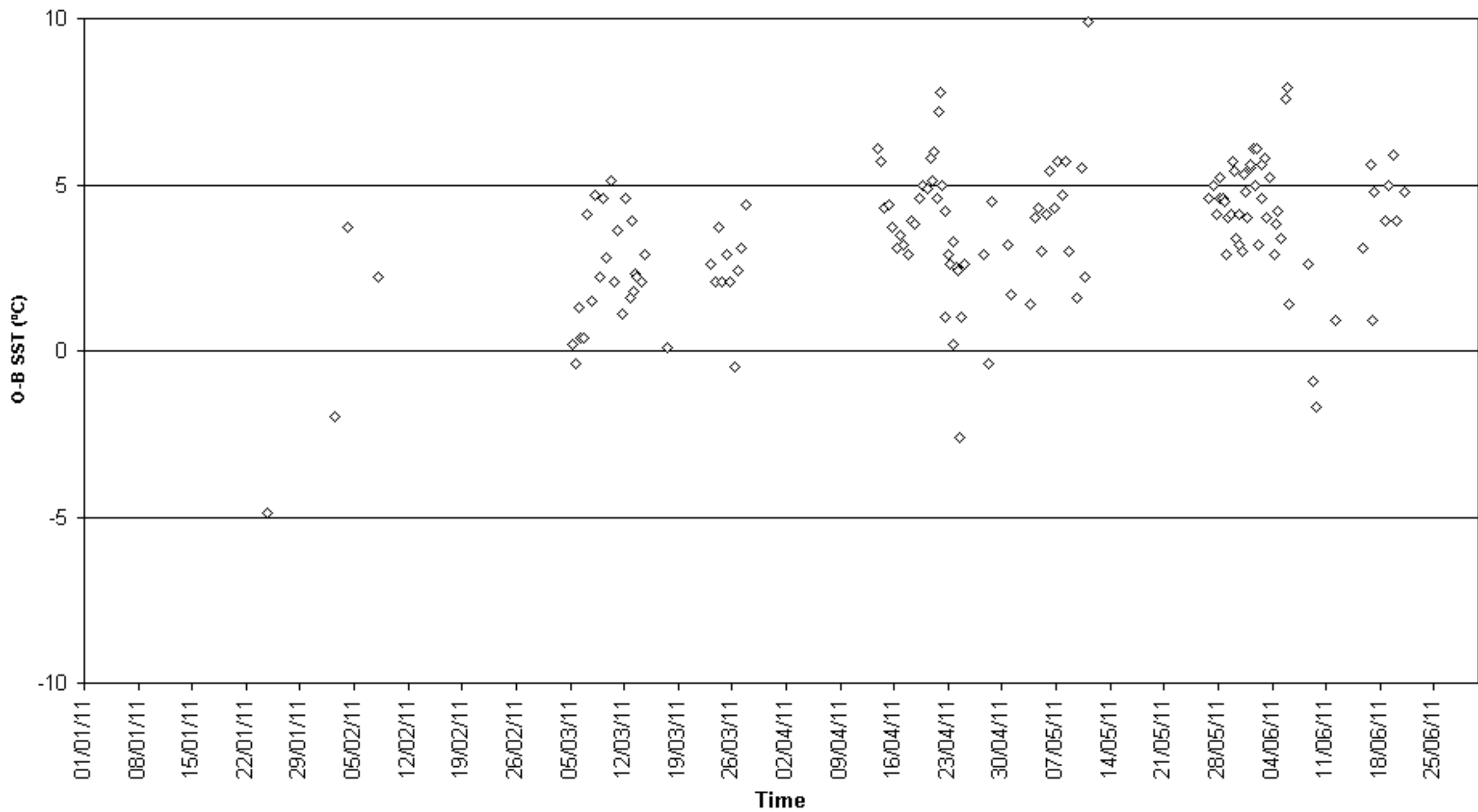

O-B SST (°C) for identifier 31992
Number of obs. plotted = 99 Number of outliers = 0

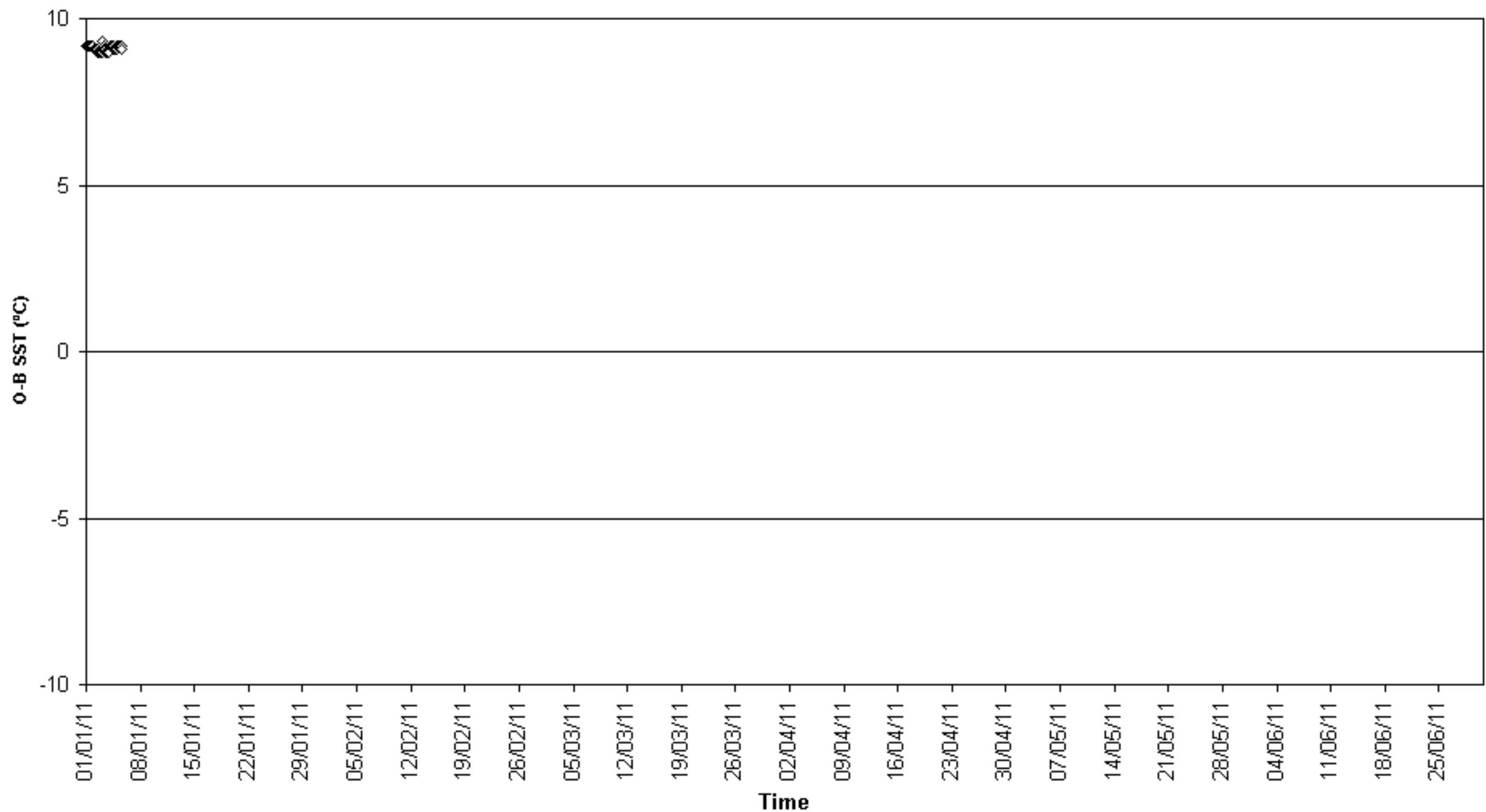

O-B SST (°C) for identifier 32736
Number of obs. plotted = 0 Number of outliers = 353

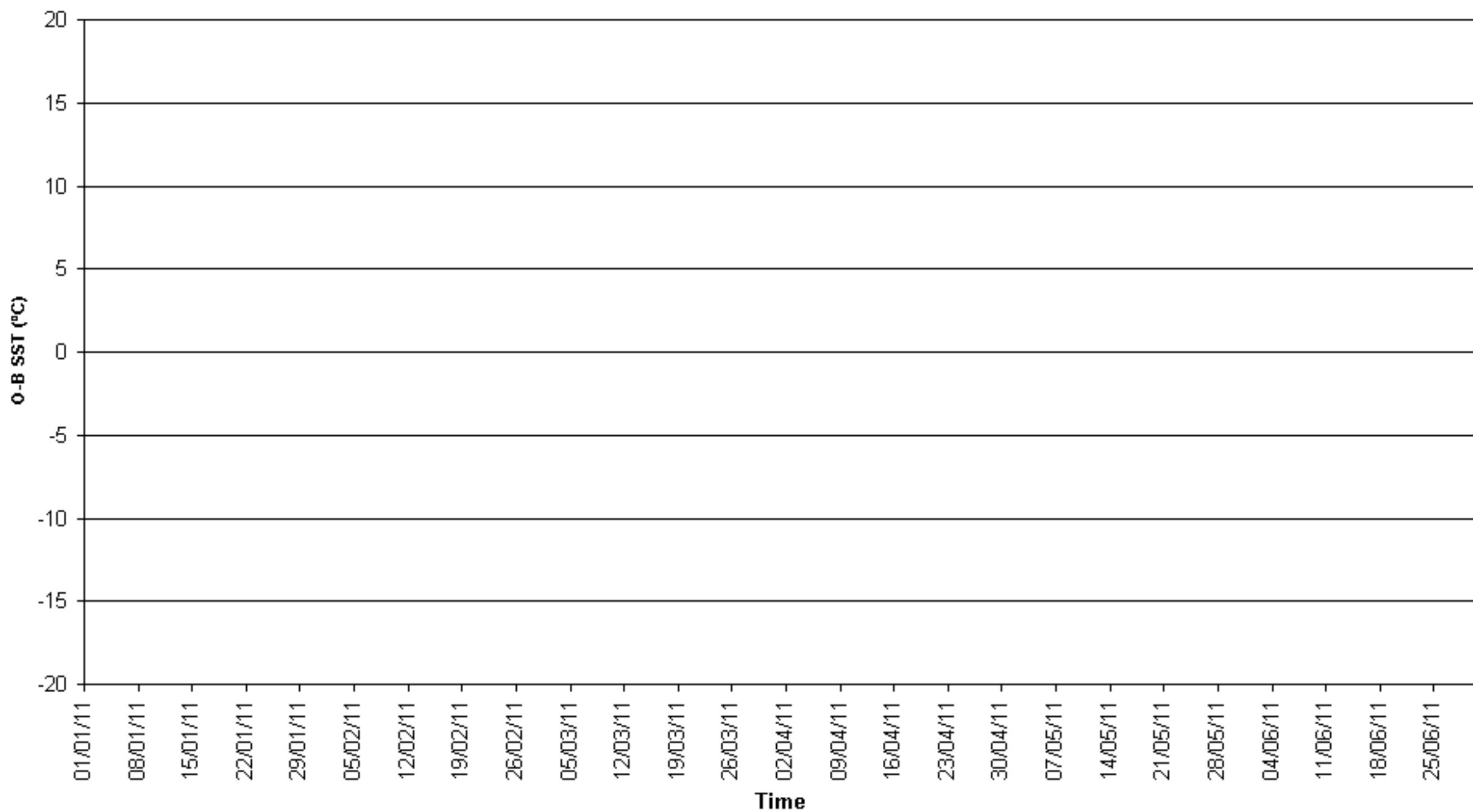

O-B SST (°C) for identifier 41614
Number of obs. plotted = 122 Number of outliers = 0

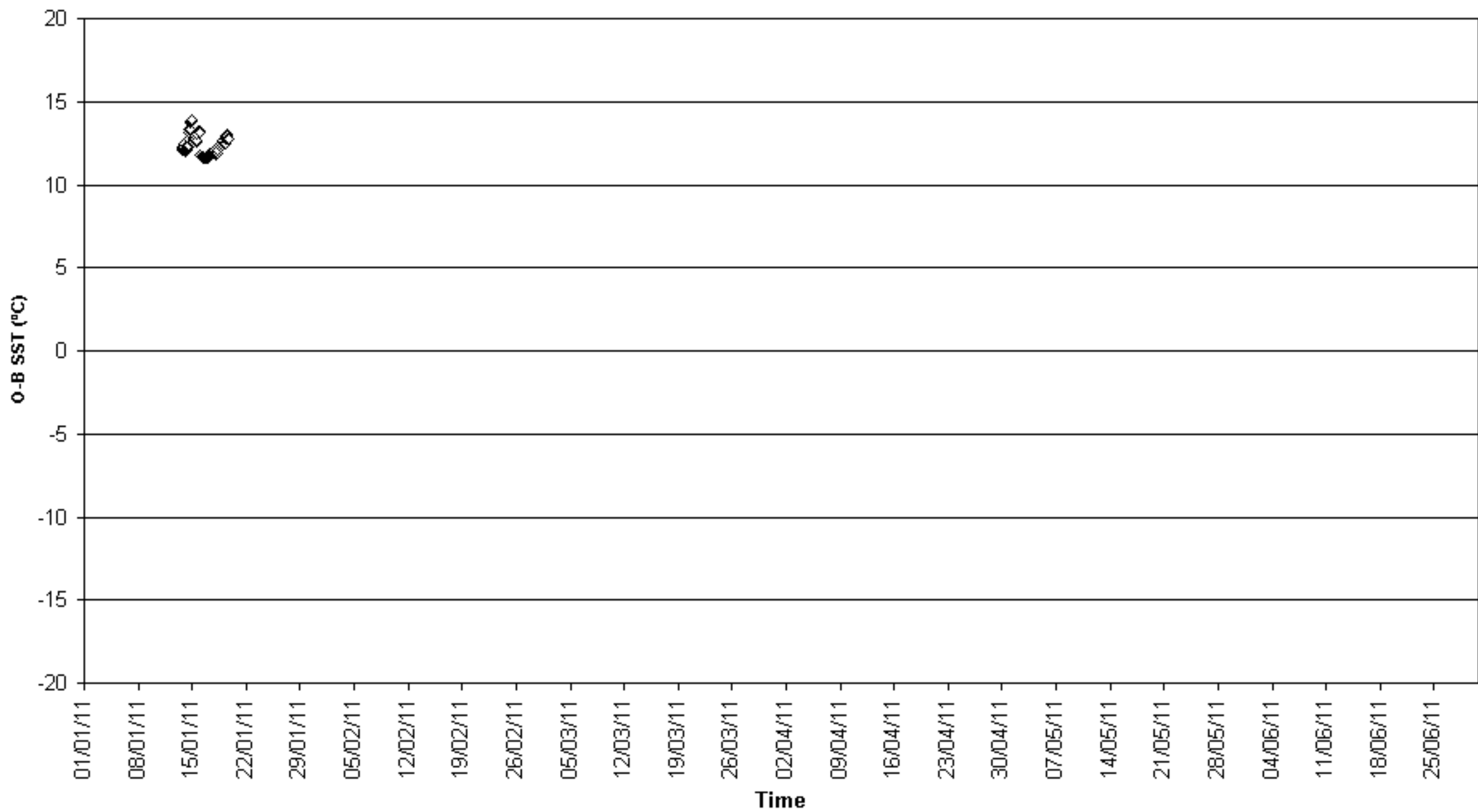

O-B SST (°C) for identifier 43558
Number of obs. plotted = 3051 Number of outliers = 208

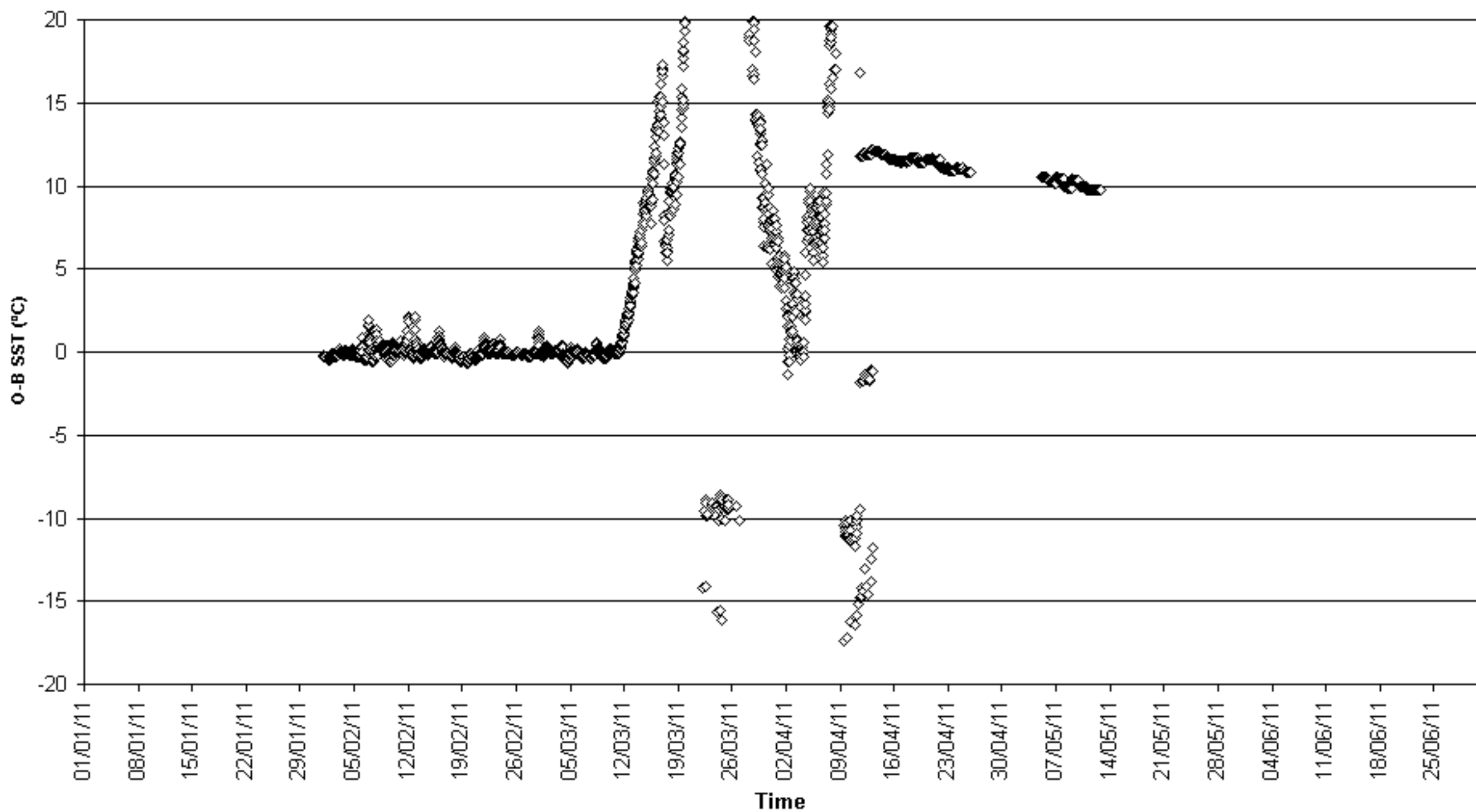

O-B SST (°C) for identifier 44041
Number of obs. plotted = 4080 Number of outliers = 0

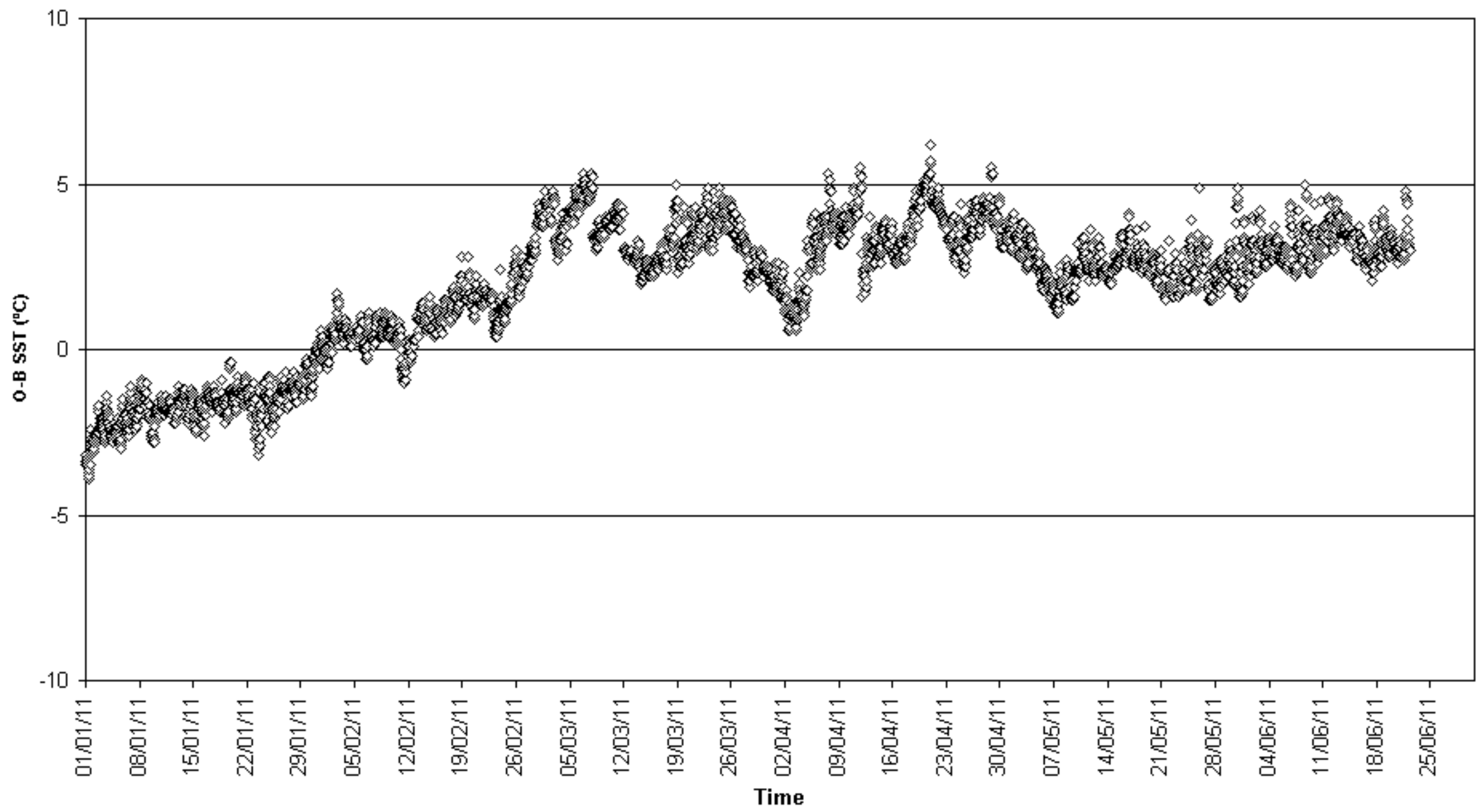

O-B SST (°C) for identifier 44057
Number of obs. plotted = 258 Number of outliers = 0

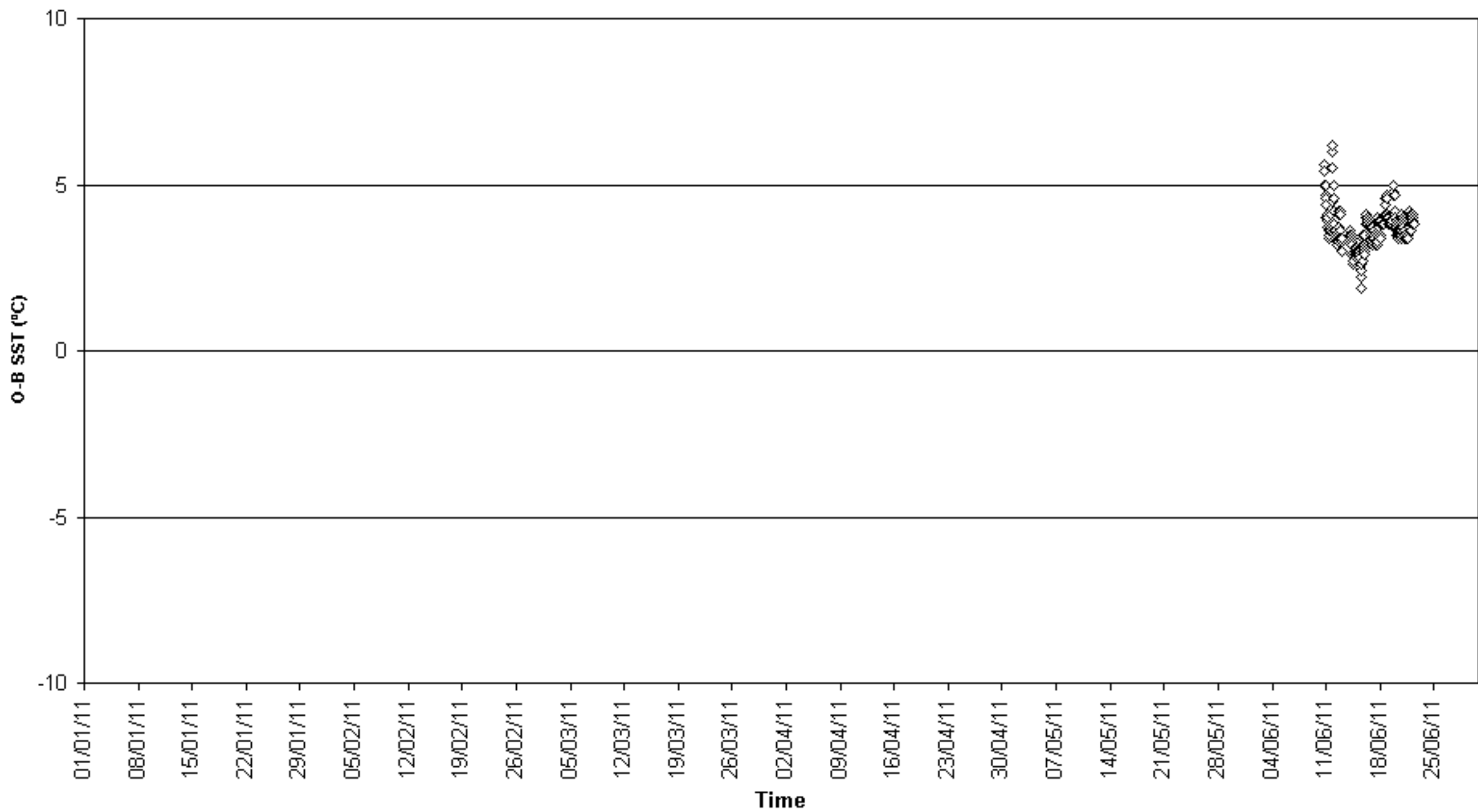

O-B SST (°C) for identifier 44140
Number of obs. plotted = 4063 Number of outliers = 0

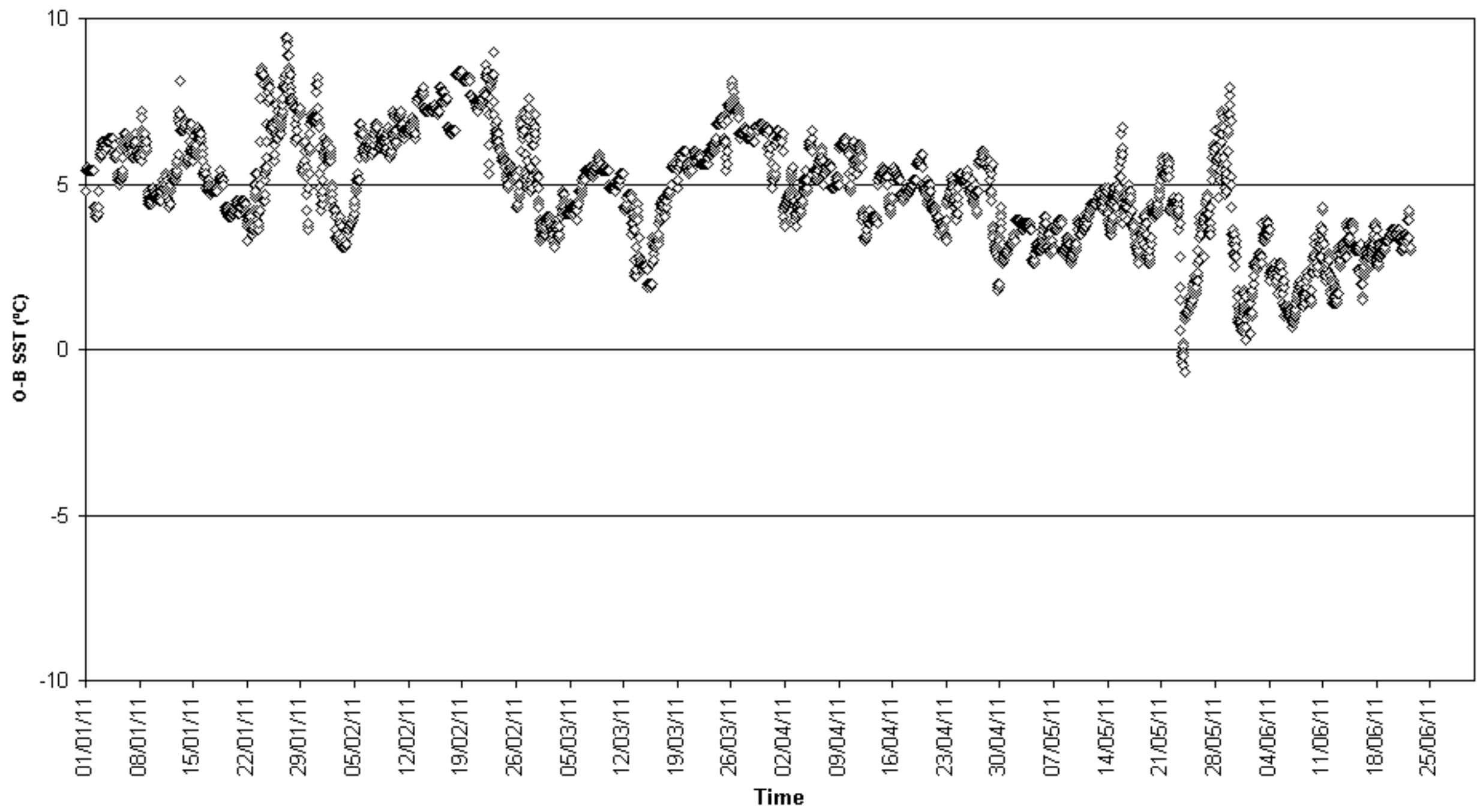

O-B SST (°C) for identifier 44643
Number of obs. plotted = 146 Number of outliers = 295

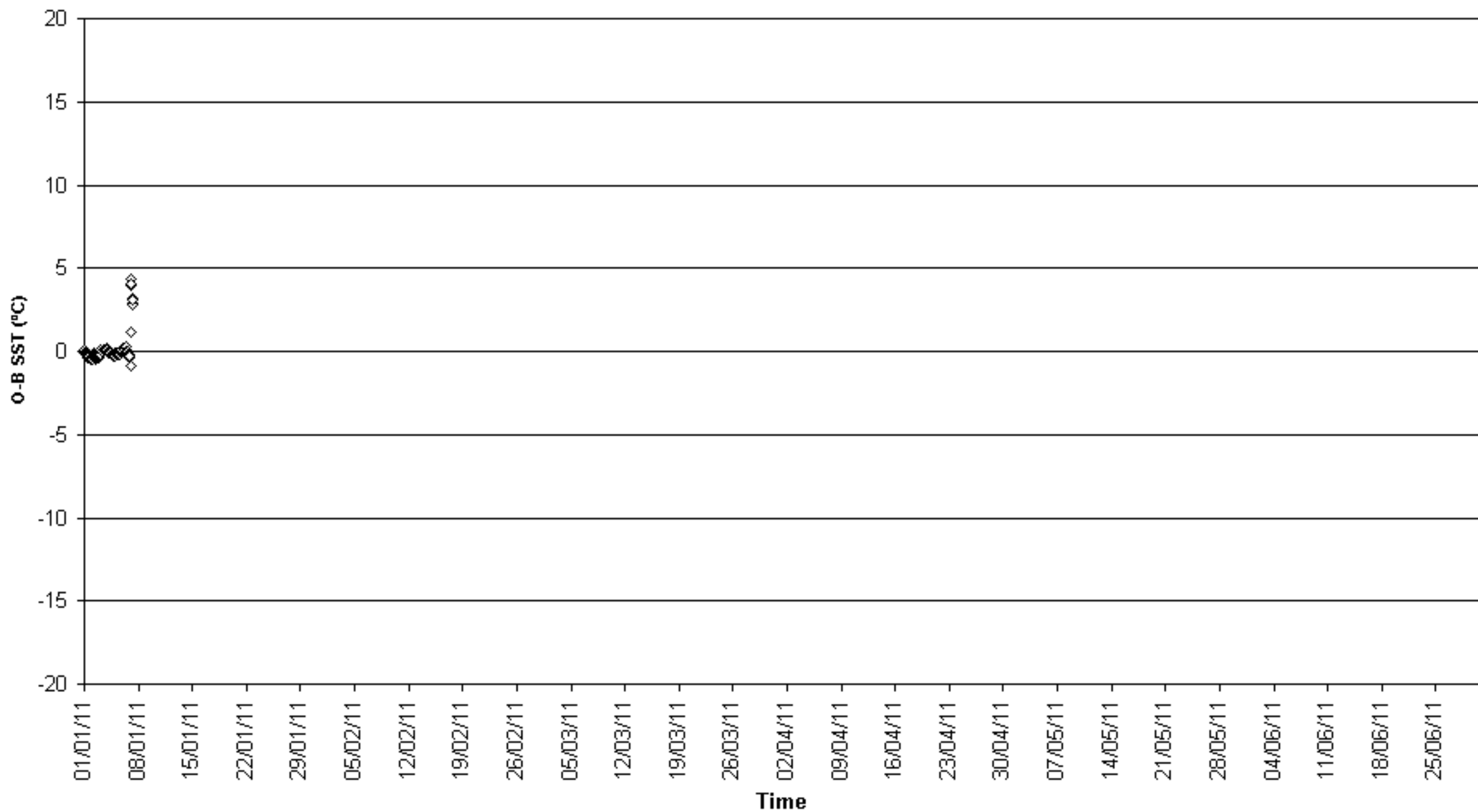

O-B SST (°C) for identifier 46606
Number of obs. plotted = 105 Number of outliers = 0

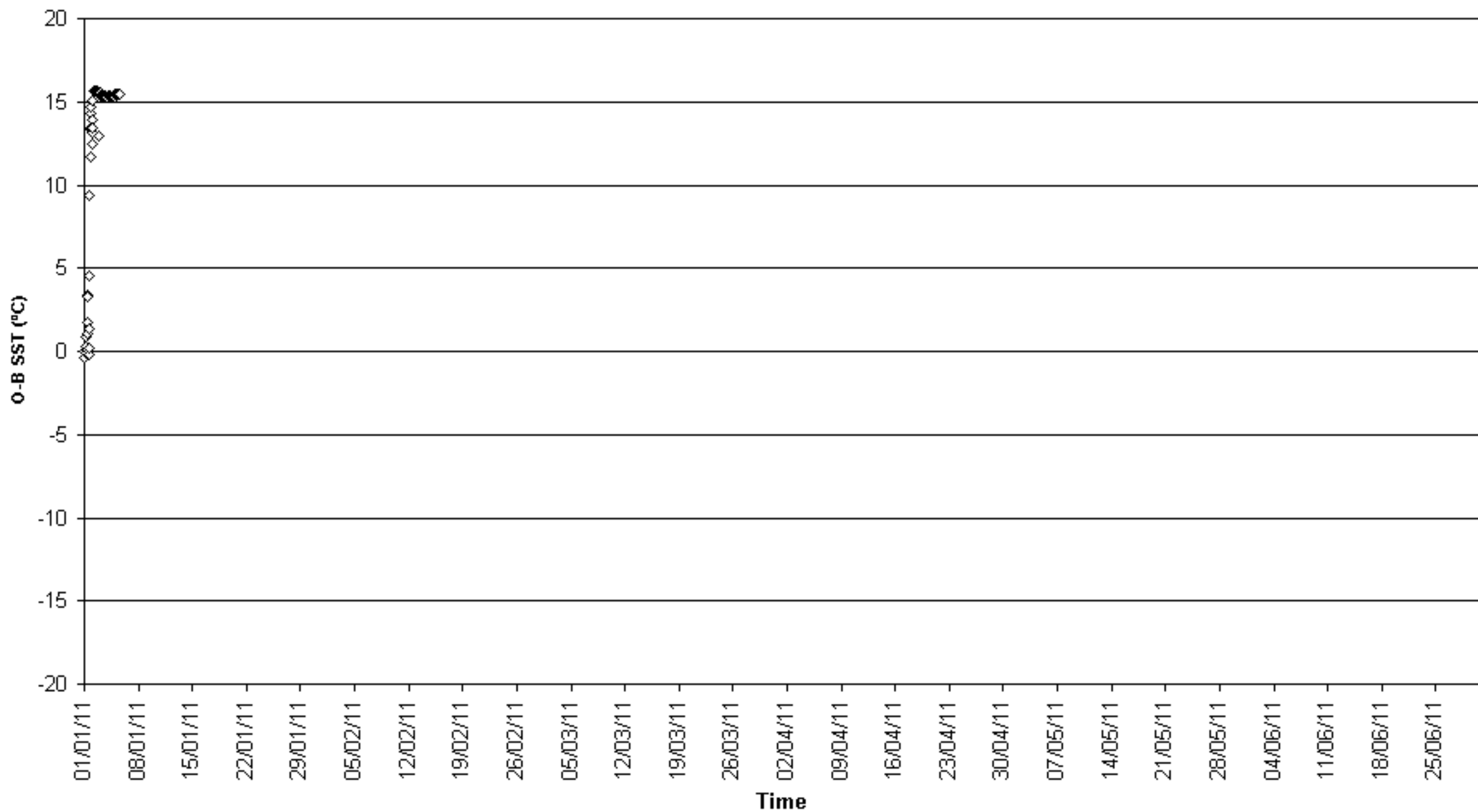

O-B SST (°C) for identifier 48713
Number of obs. plotted = 938 Number of outliers = 0

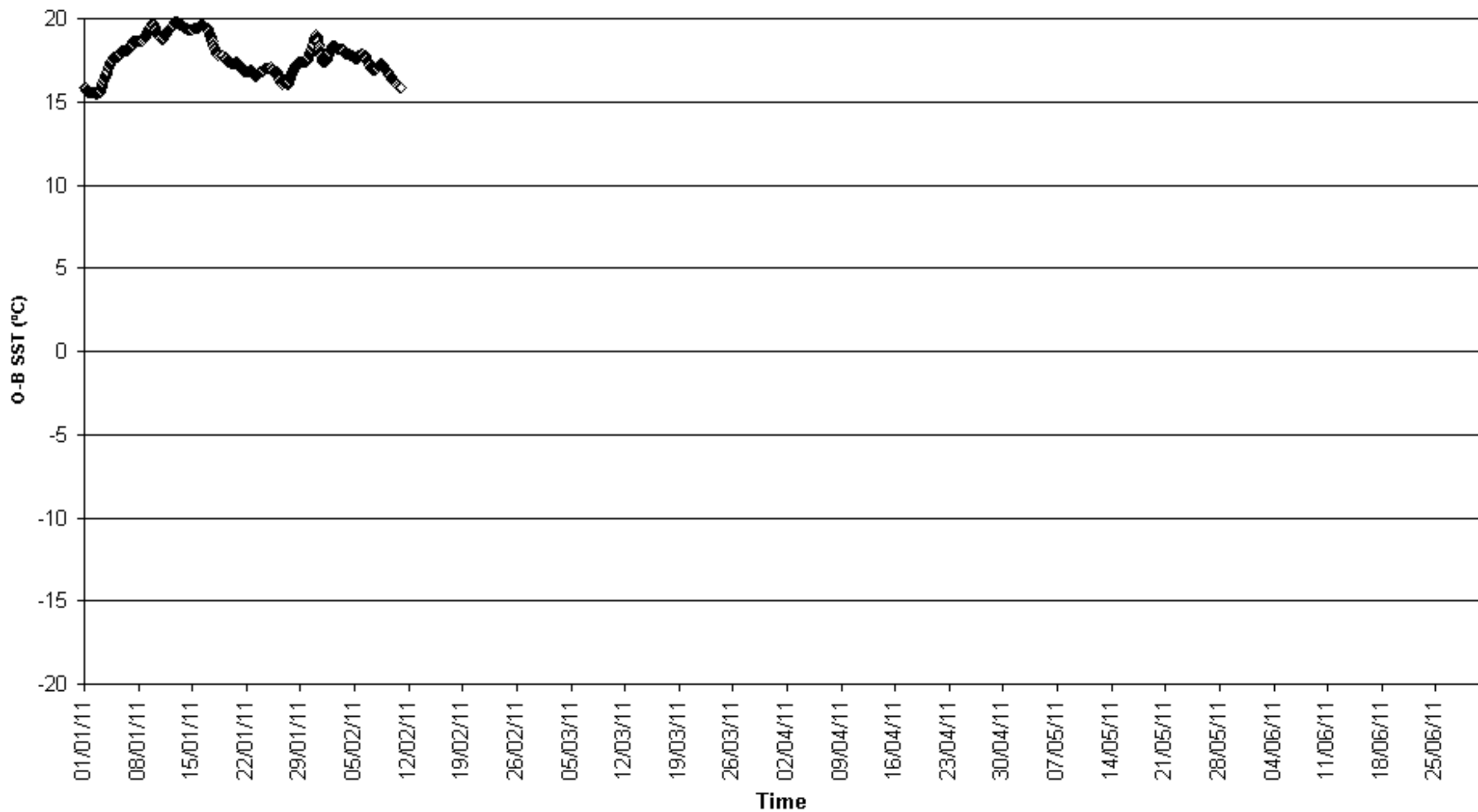

O-B SST (°C) for identifier 52616
Number of obs. plotted = 116 Number of outliers = 4

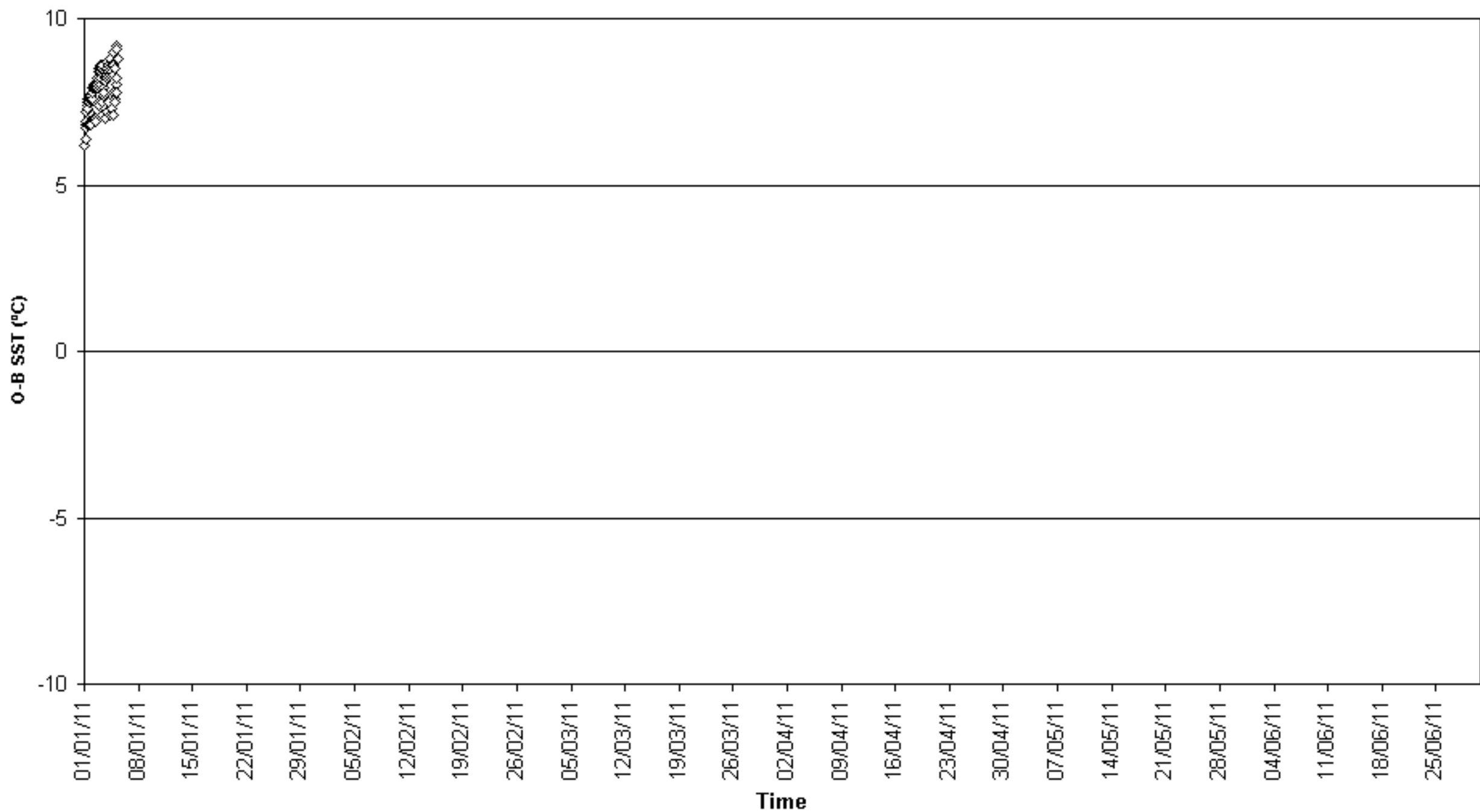

O-B SST (°C) for identifier 53590
Number of obs. plotted = 782 Number of outliers = 173

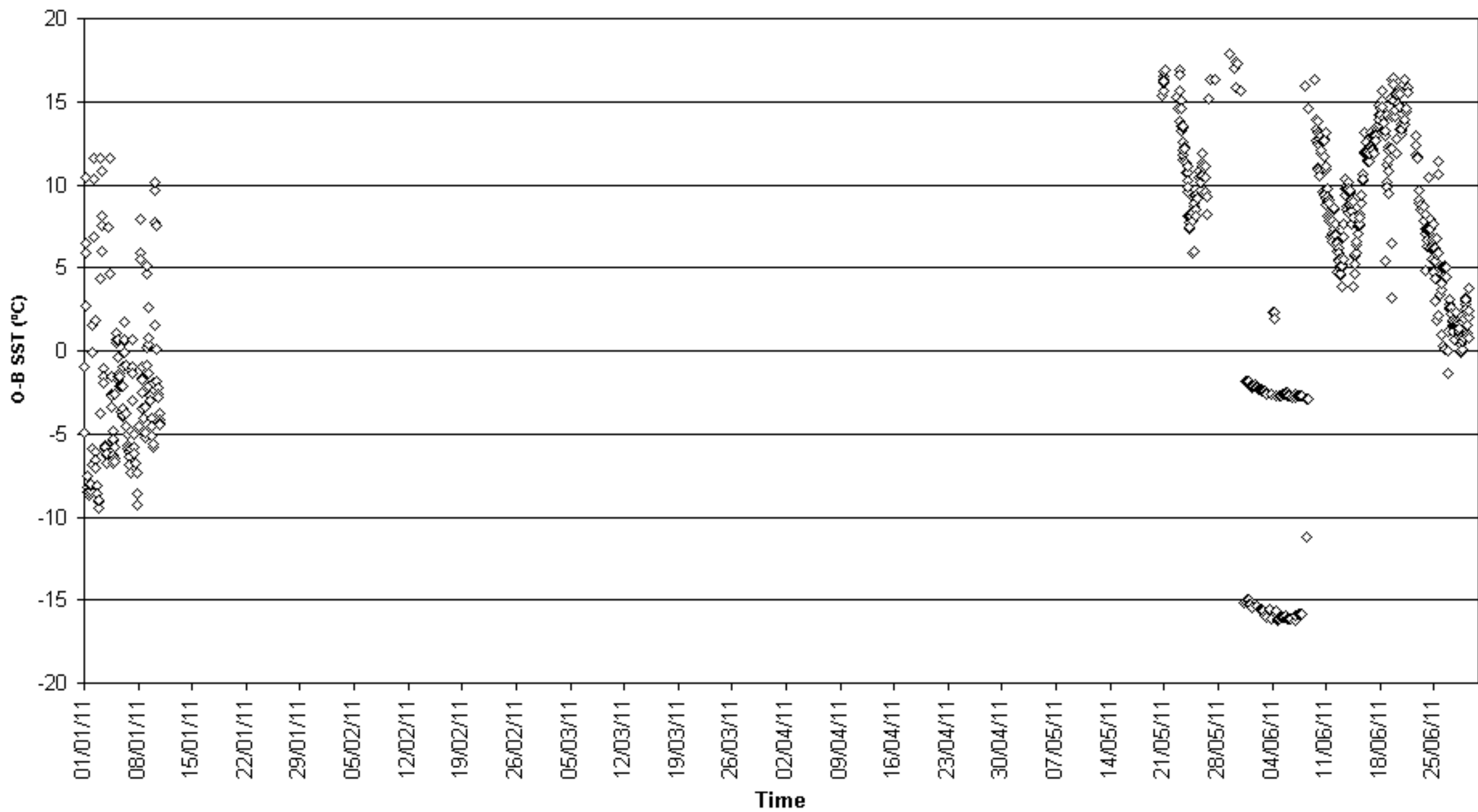

O-B SST (°C) for identifier 54922
Number of obs. plotted = 102 Number of outliers = 0

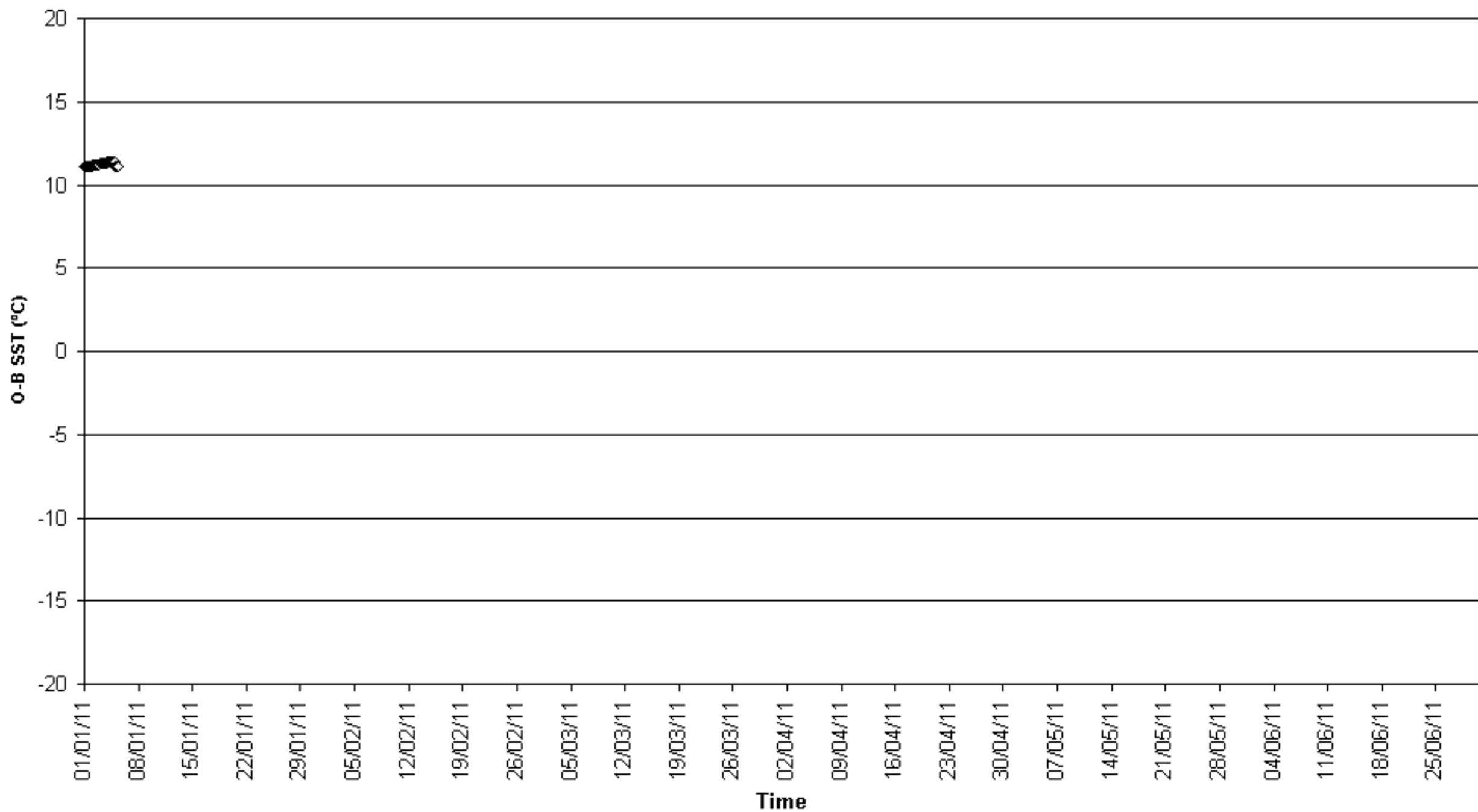

O-B SST (°C) for identifier 55970
Number of obs. plotted = 263 Number of outliers = 162

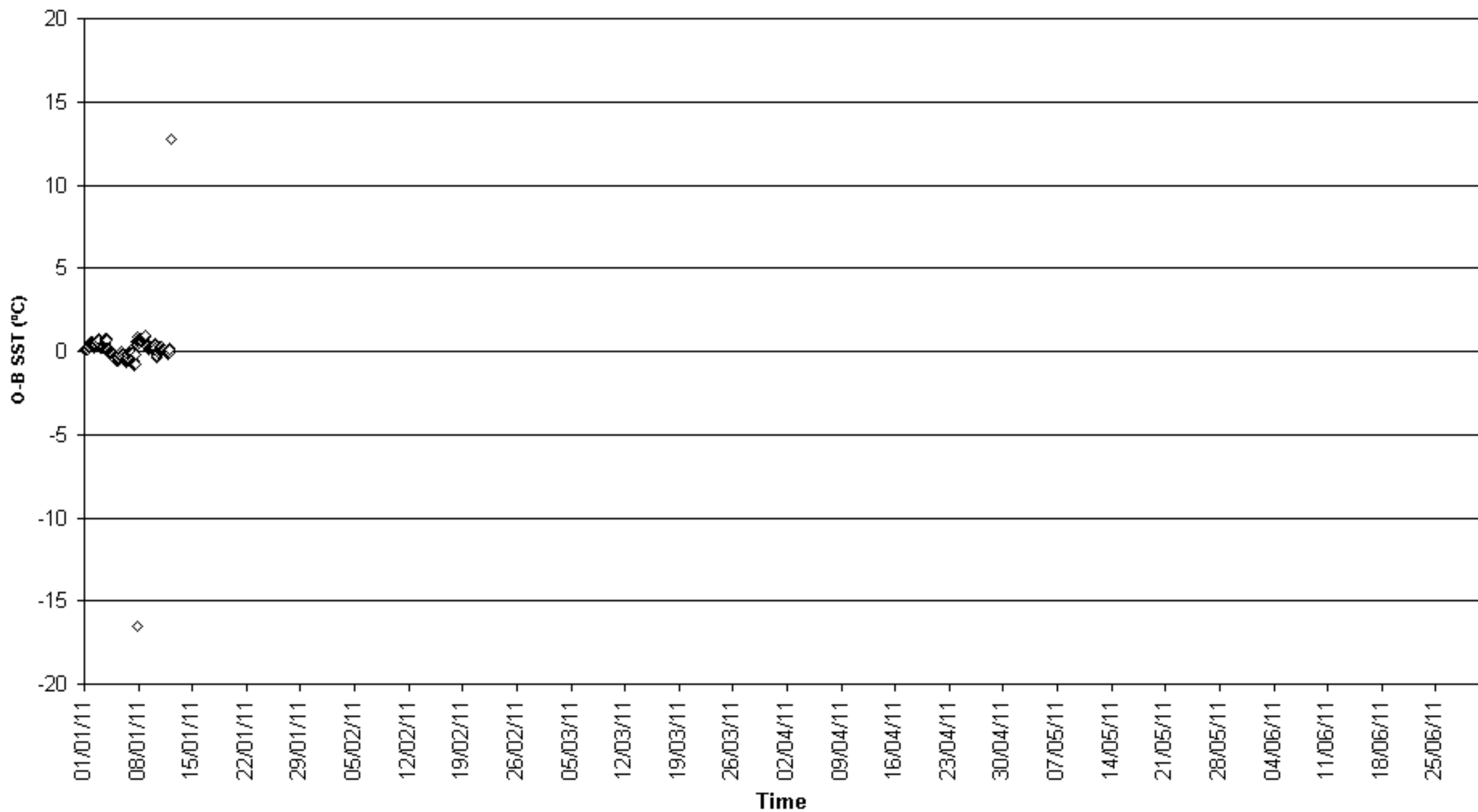

O-B SST (°C) for identifier 56907
Number of obs. plotted = 0 Number of outliers = 101

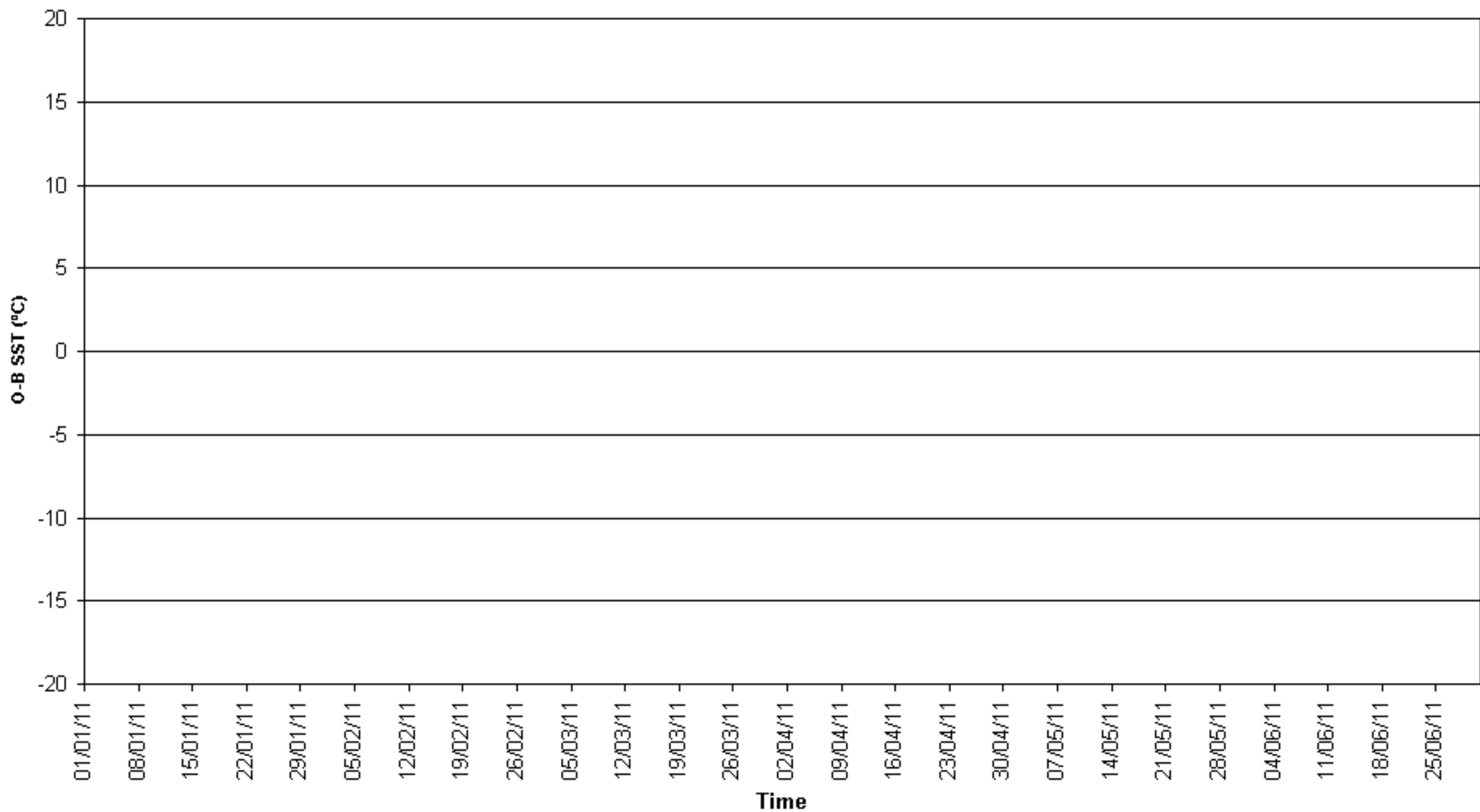

O-B SST (°C) for identifier 63507
Number of obs. plotted = 2226 Number of outliers = 0

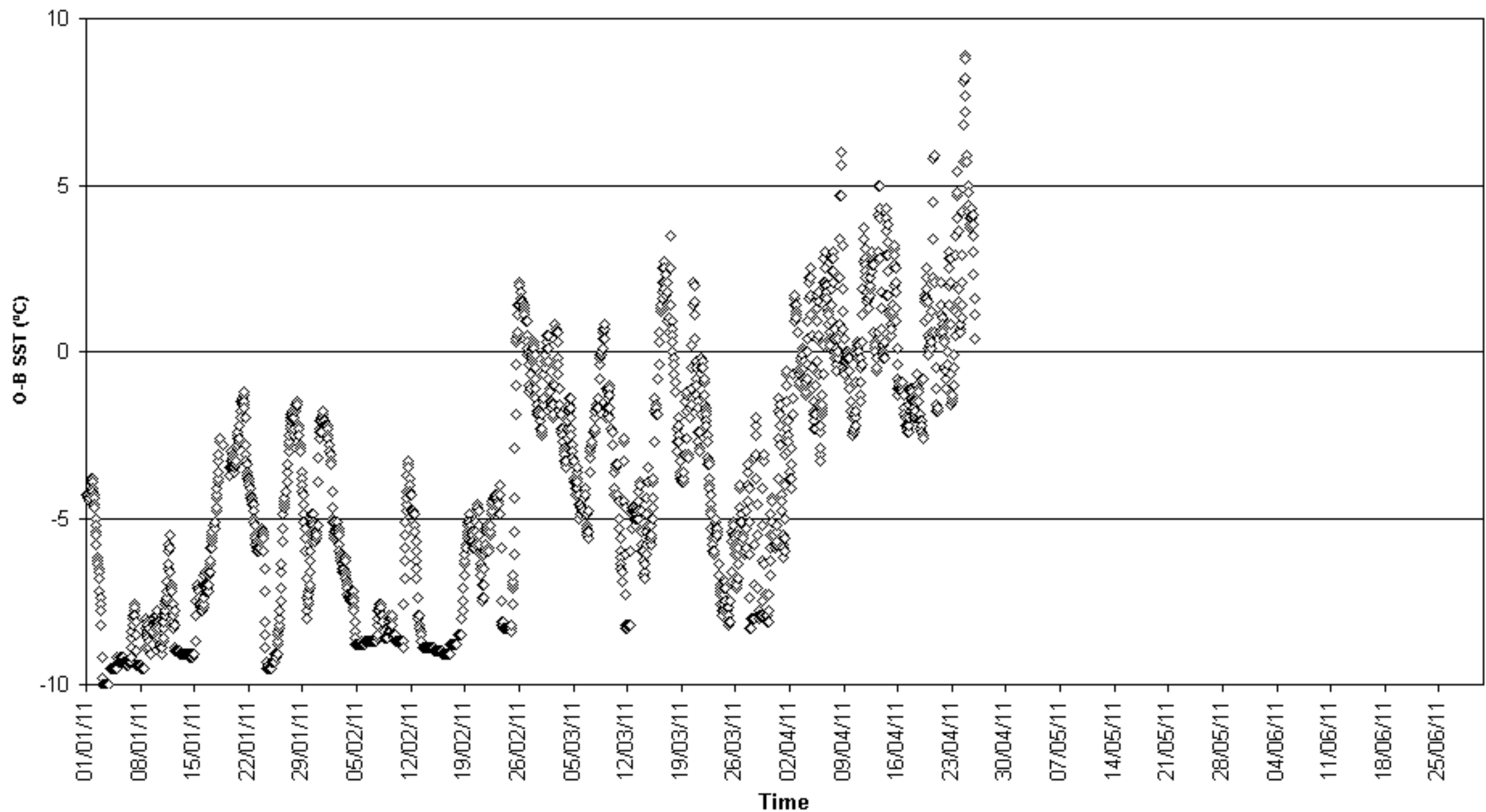

O-B SST (°C) for identifier 63508
Number of obs. plotted = 293 Number of outliers = 0

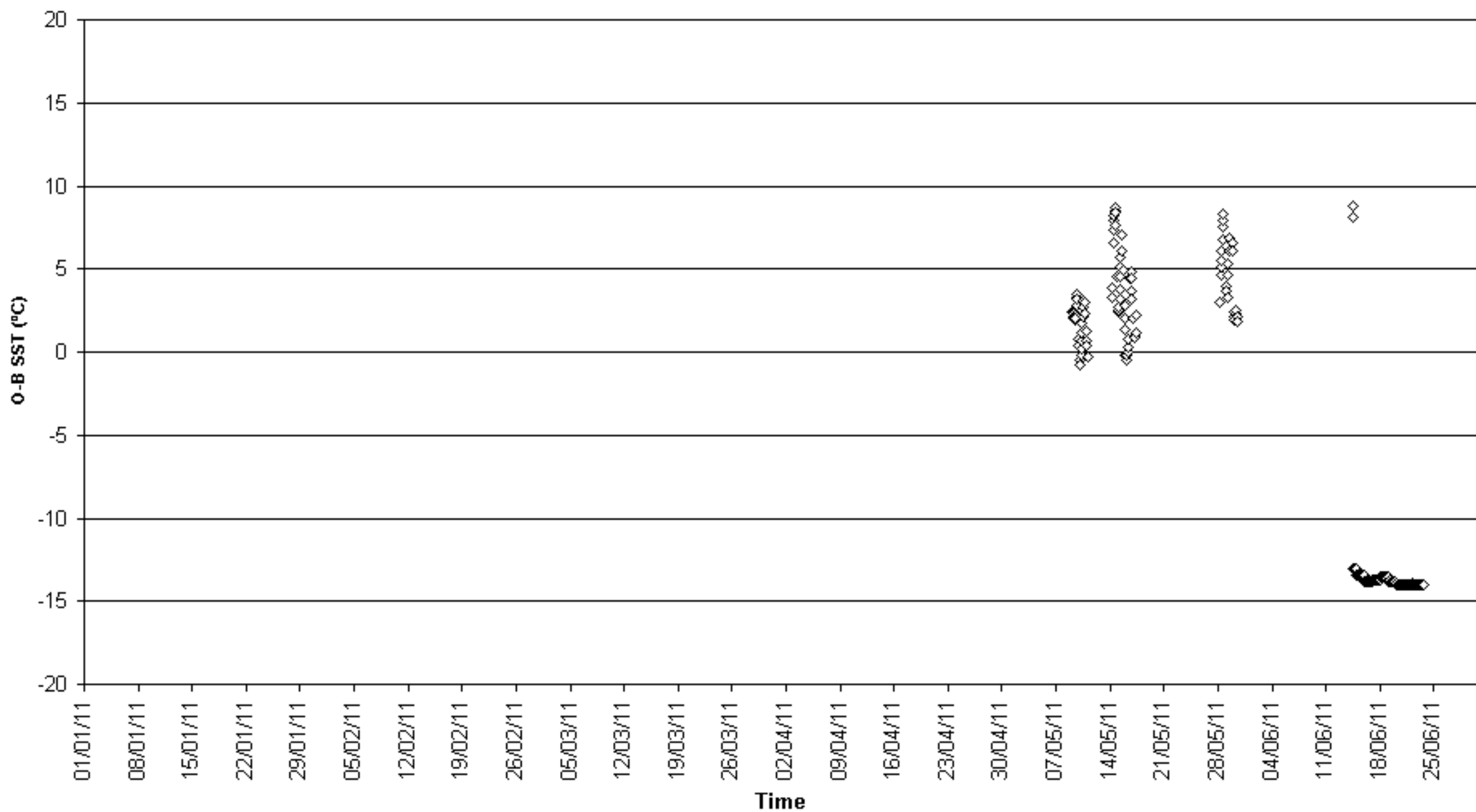

O-B SST (°C) for identifier 9V8072
Number of obs. plotted = 58 Number of outliers = 0

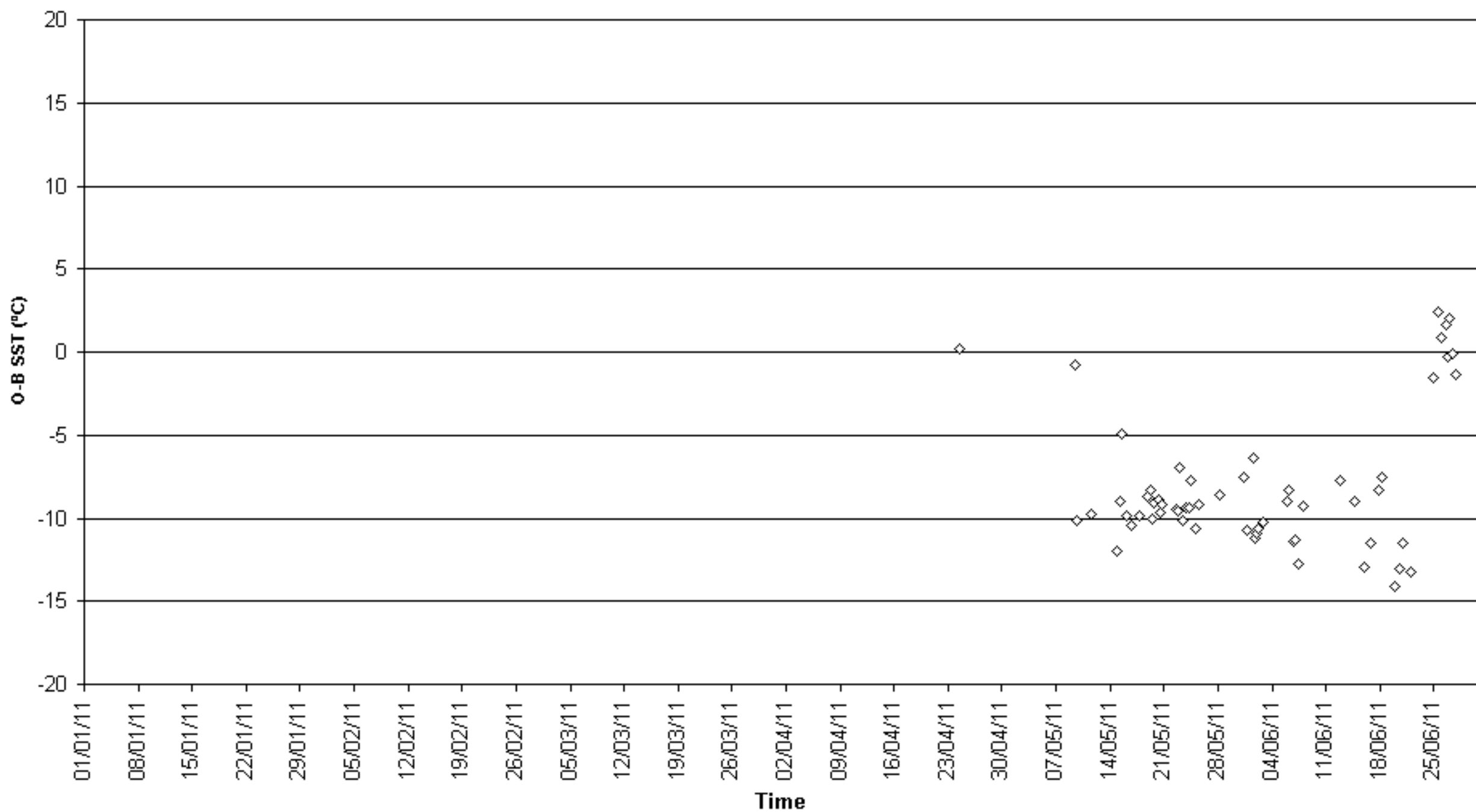

O-B SST ($^{\circ}\text{C}$) for identifier 9V8798
Number of obs. plotted = 111 Number of outliers = 0

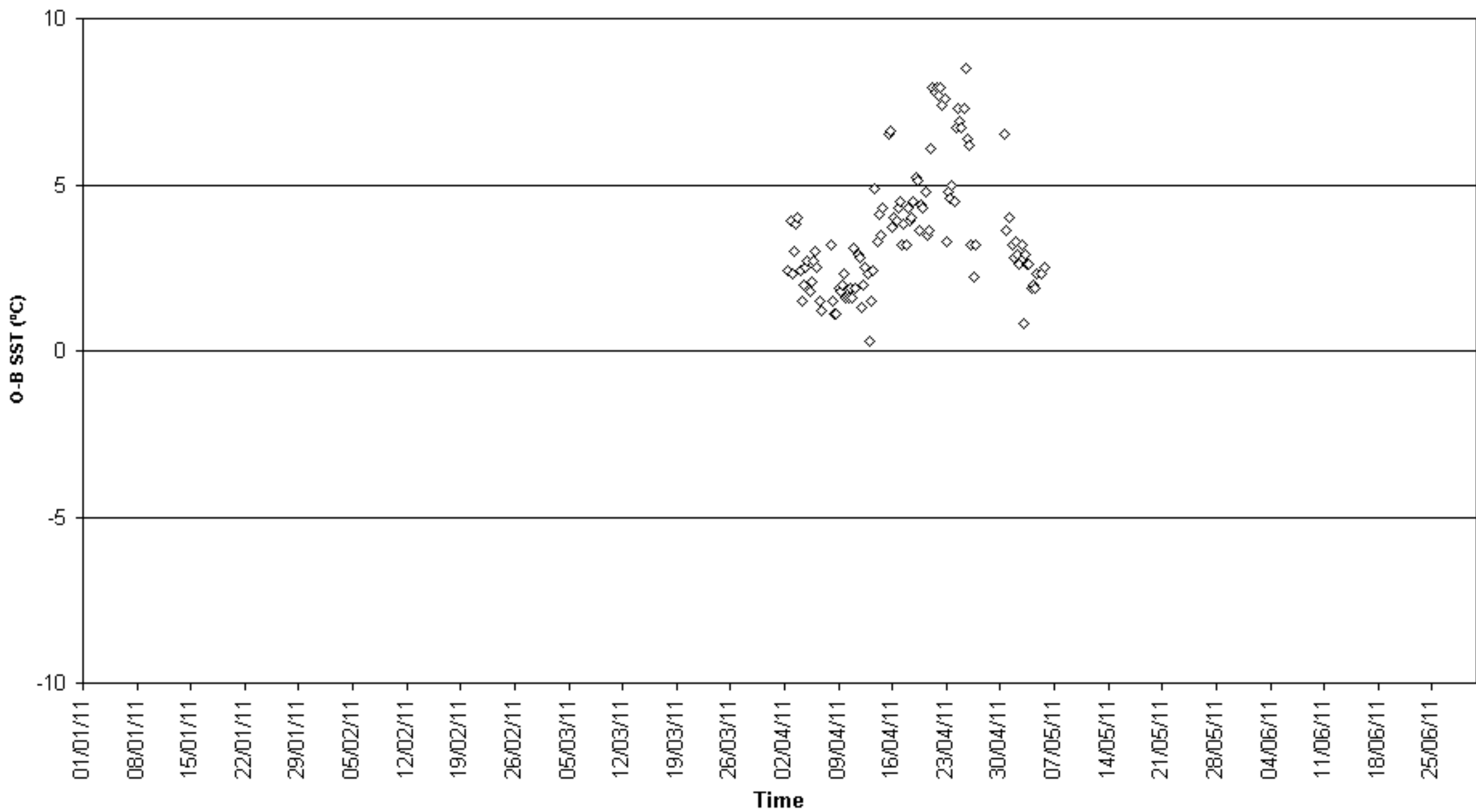

O-B SST (°C) for identifier A8CS2
Number of obs. plotted = 43 Number of outliers = 1

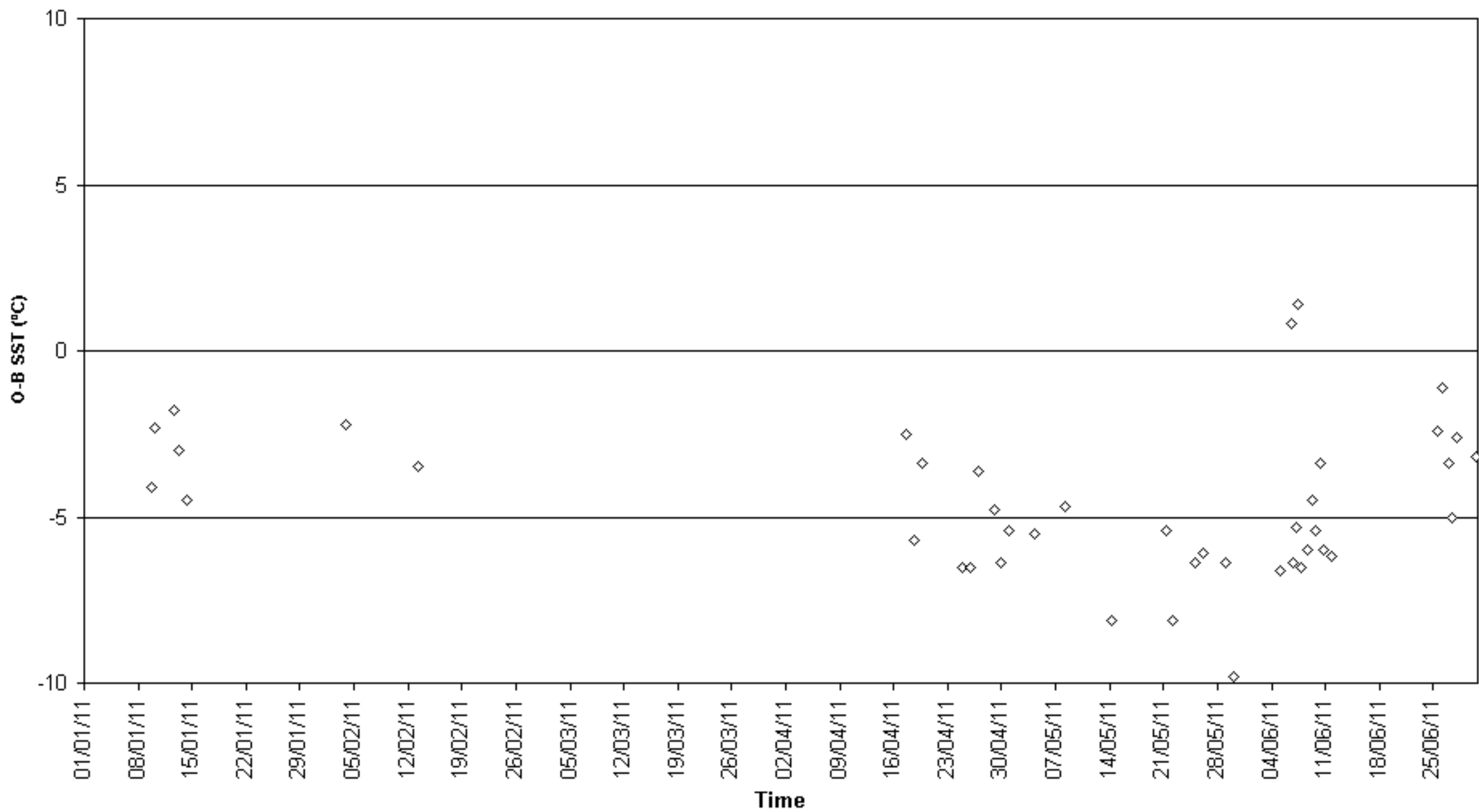

O-B SST (°C) for identifier A8IV4
Number of obs. plotted = 52 Number of outliers = 0

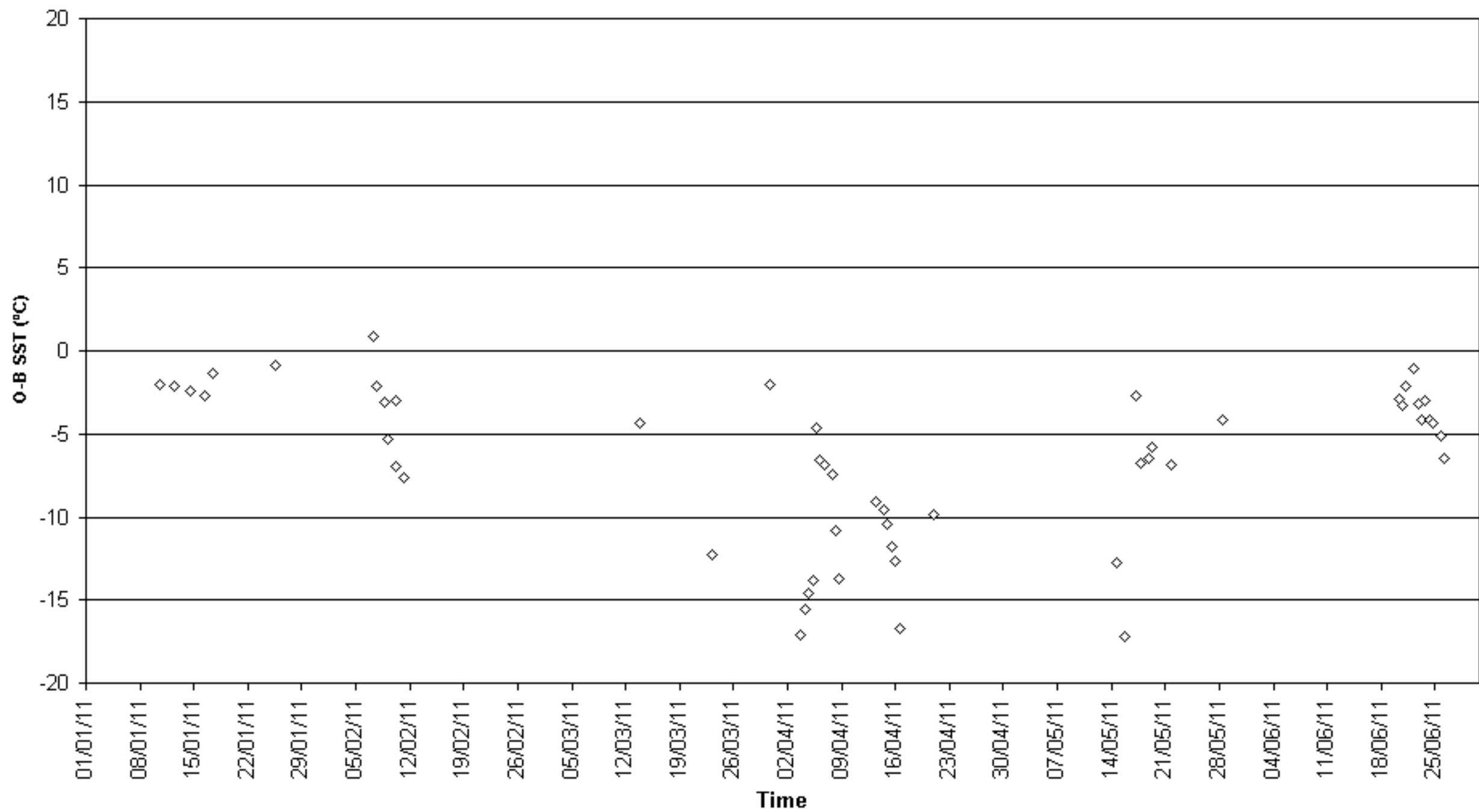

O-B SST (°C) for identifier A8IX8
Number of obs. plotted = 44 Number of outliers = 0

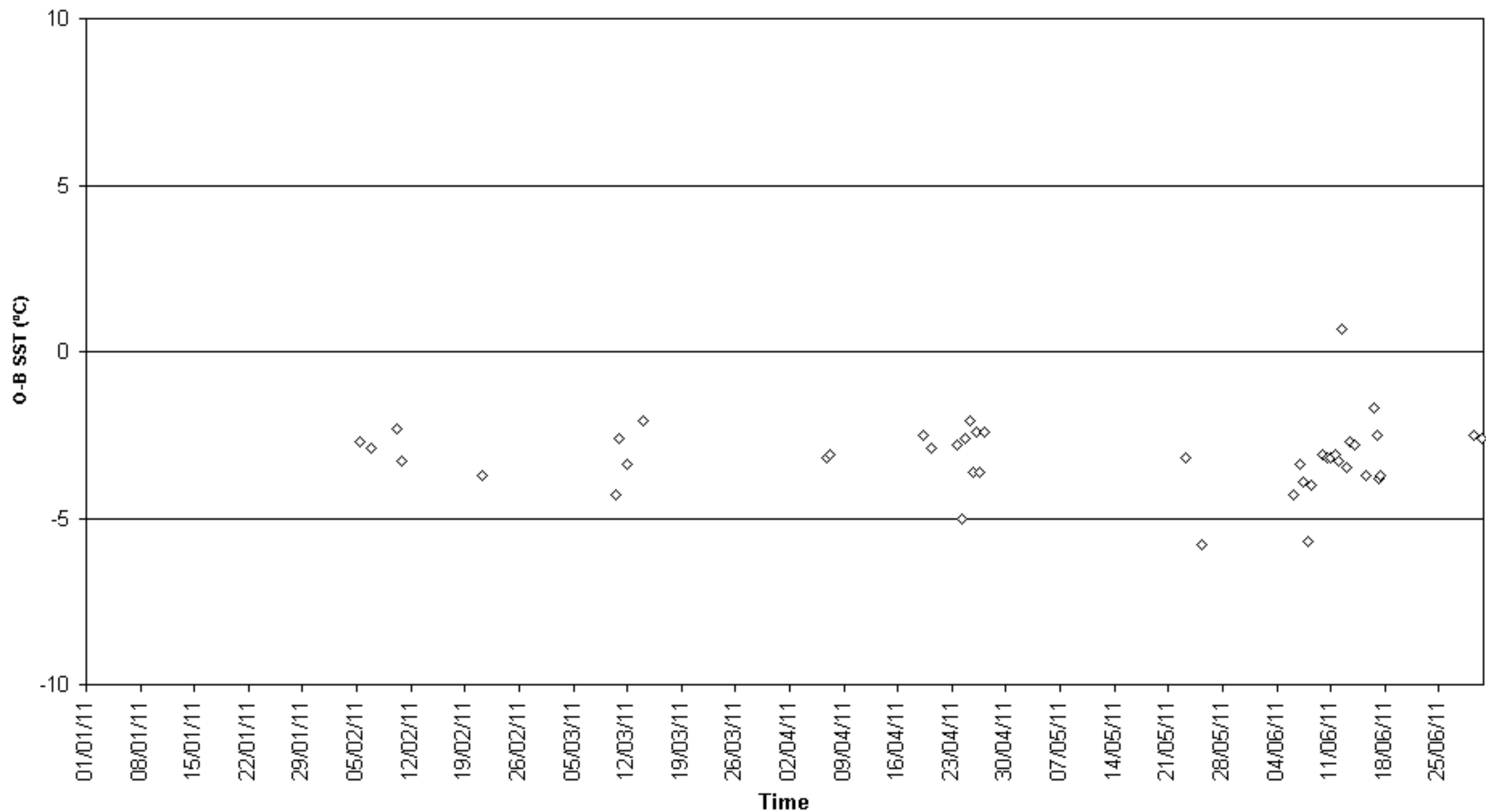

O-B SST (°C) for identifier A8KI5
Number of obs. plotted = 118 Number of outliers = 2

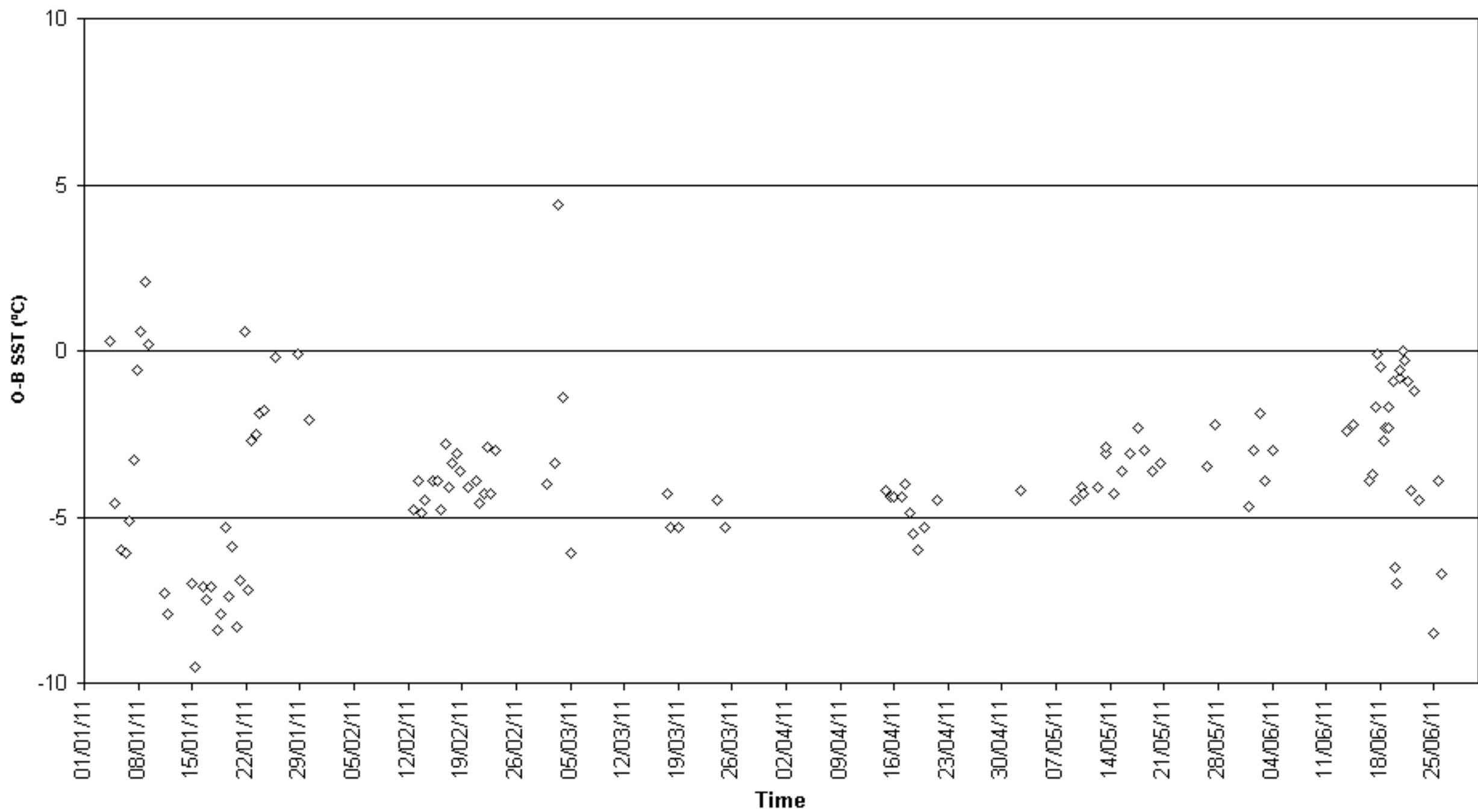

O-B SST (°C) for identifier A8KW3
Number of obs. plotted = 99 Number of outliers = 0

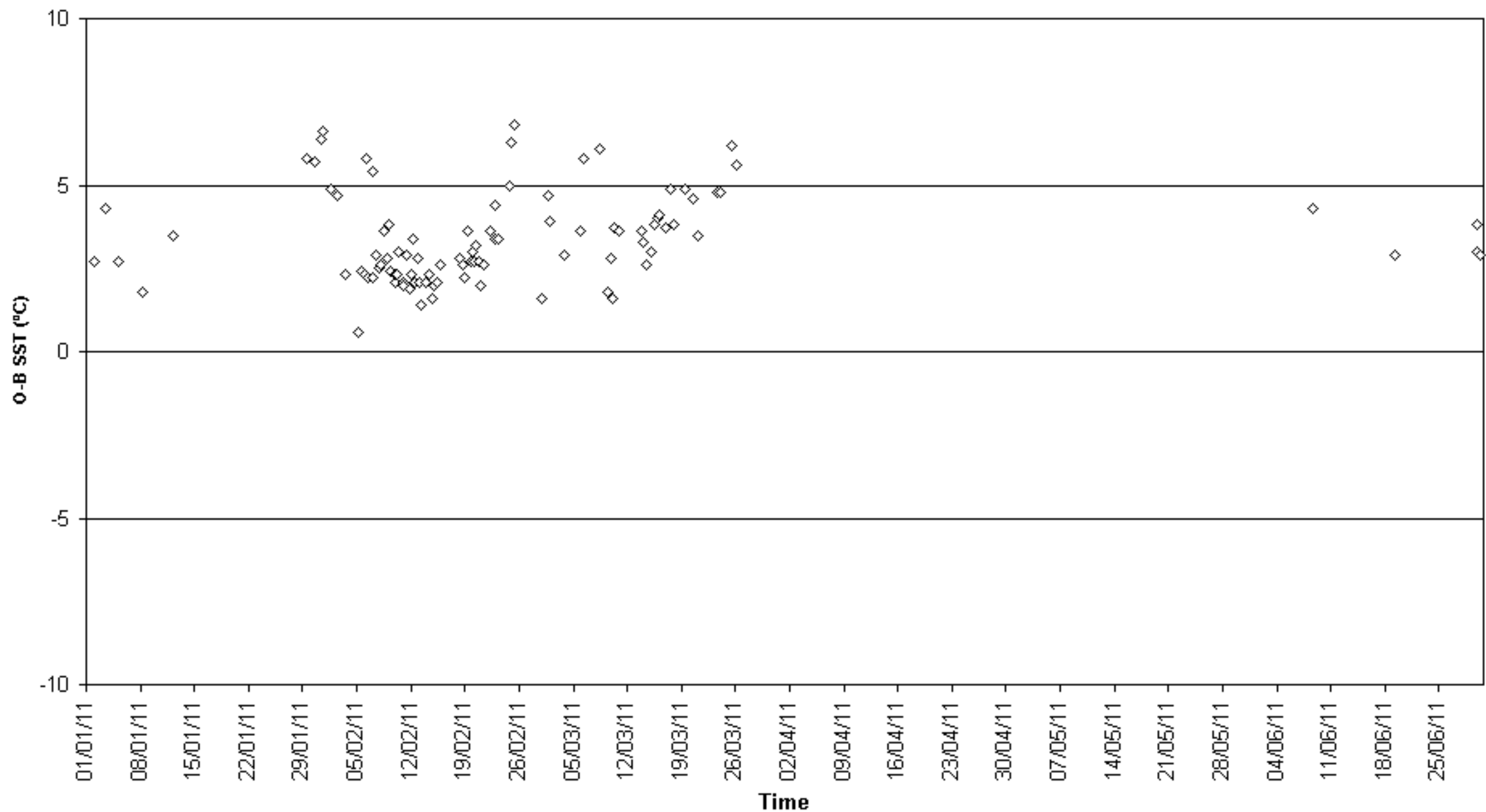

O-B SST (°C) for identifier A8MW8
Number of obs. plotted = 53 Number of outliers = 0

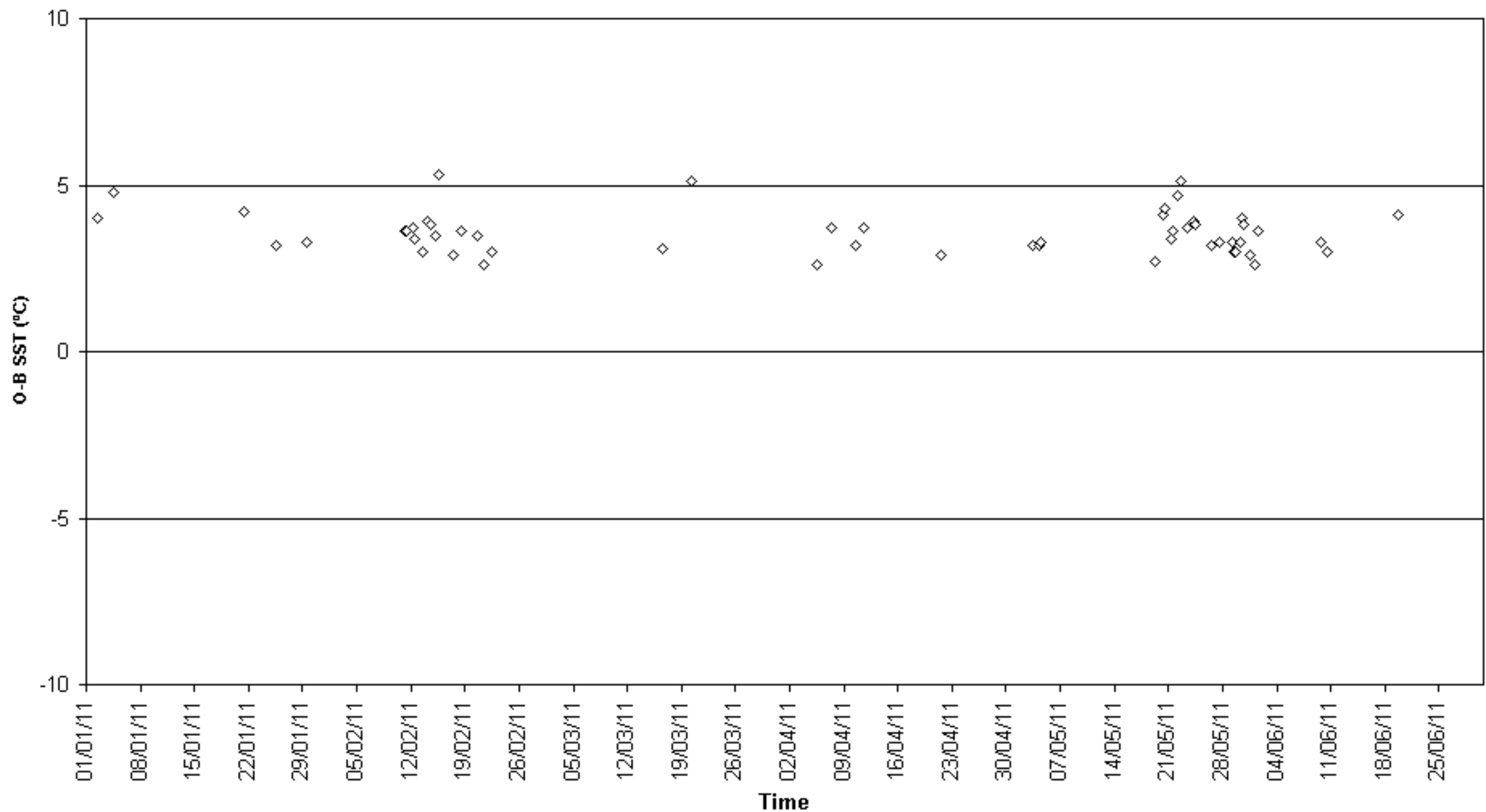

O-B SST (°C) for identifier CGDR
Number of obs. plotted = 925 Number of outliers = 2

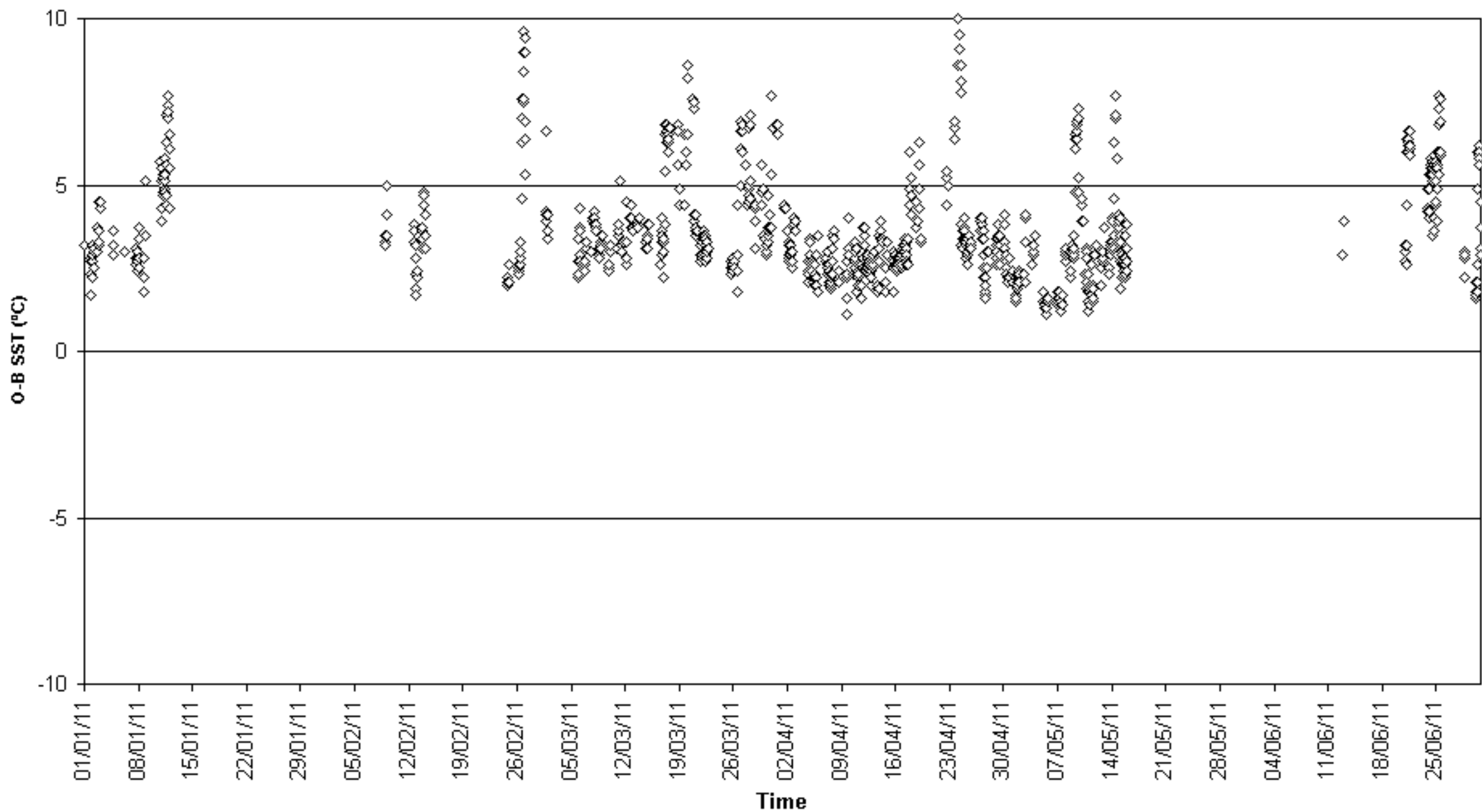

O-B SST (°C) for identifier DGTX
Number of obs. plotted = 261 Number of outliers = 0

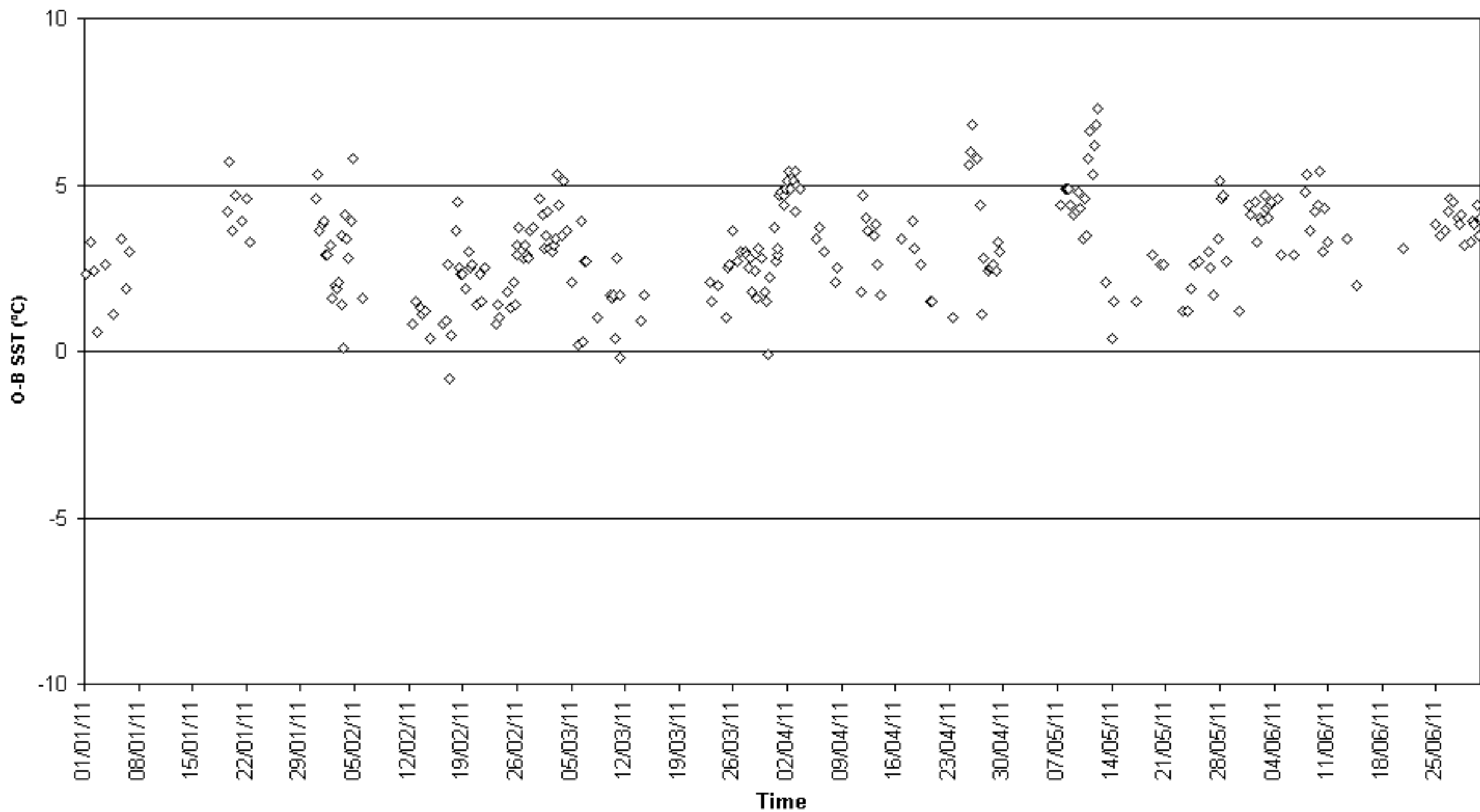

O-B SST (°C) for identifier DIBZ
Number of obs. plotted = 168 Number of outliers = 1

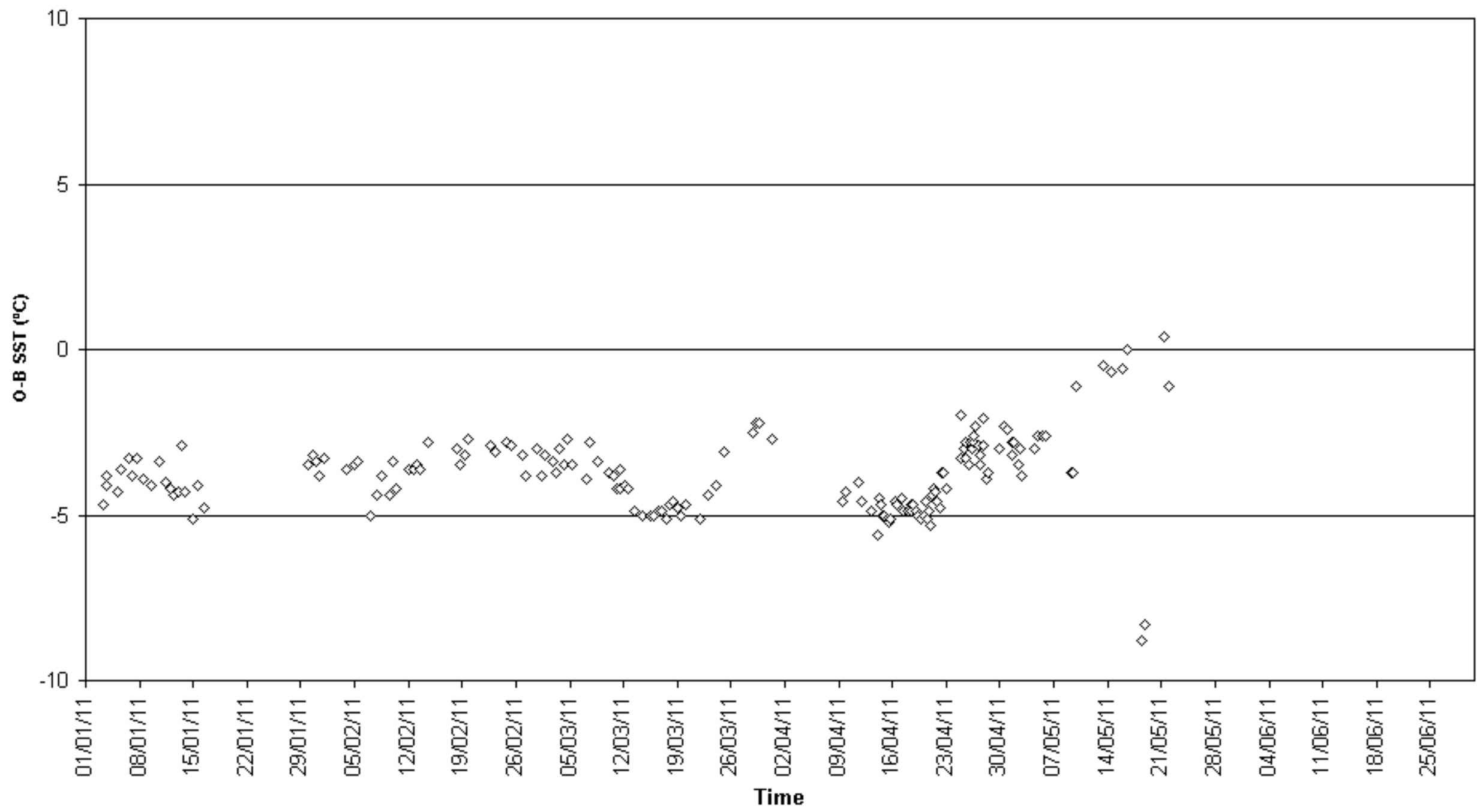

O-B SST (°C) for identifier ELWZ5
Number of obs. plotted = 83 Number of outliers = 0

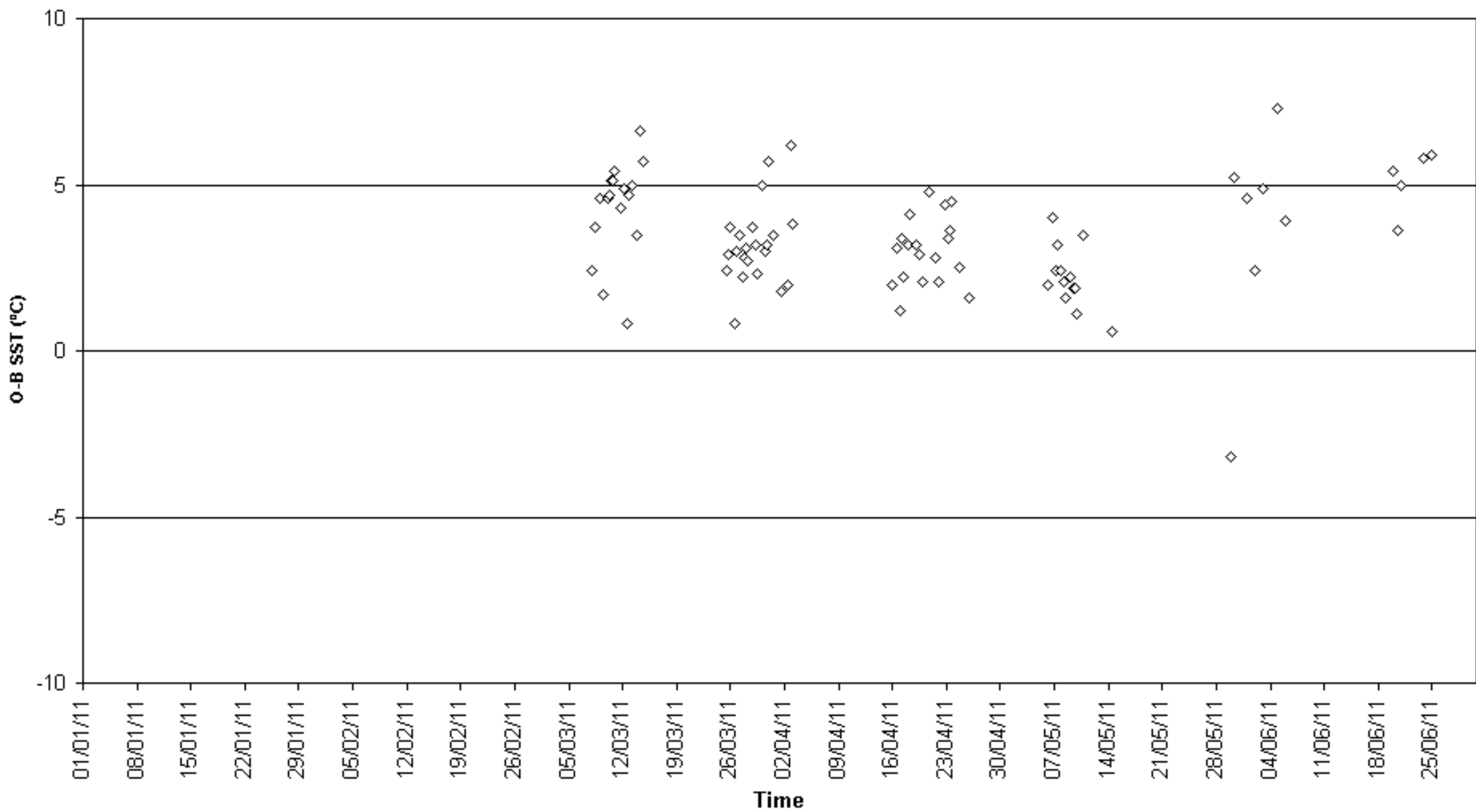

O-B SST (°C) for identifier IBNY
Number of obs. plotted = 66 Number of outliers = 3

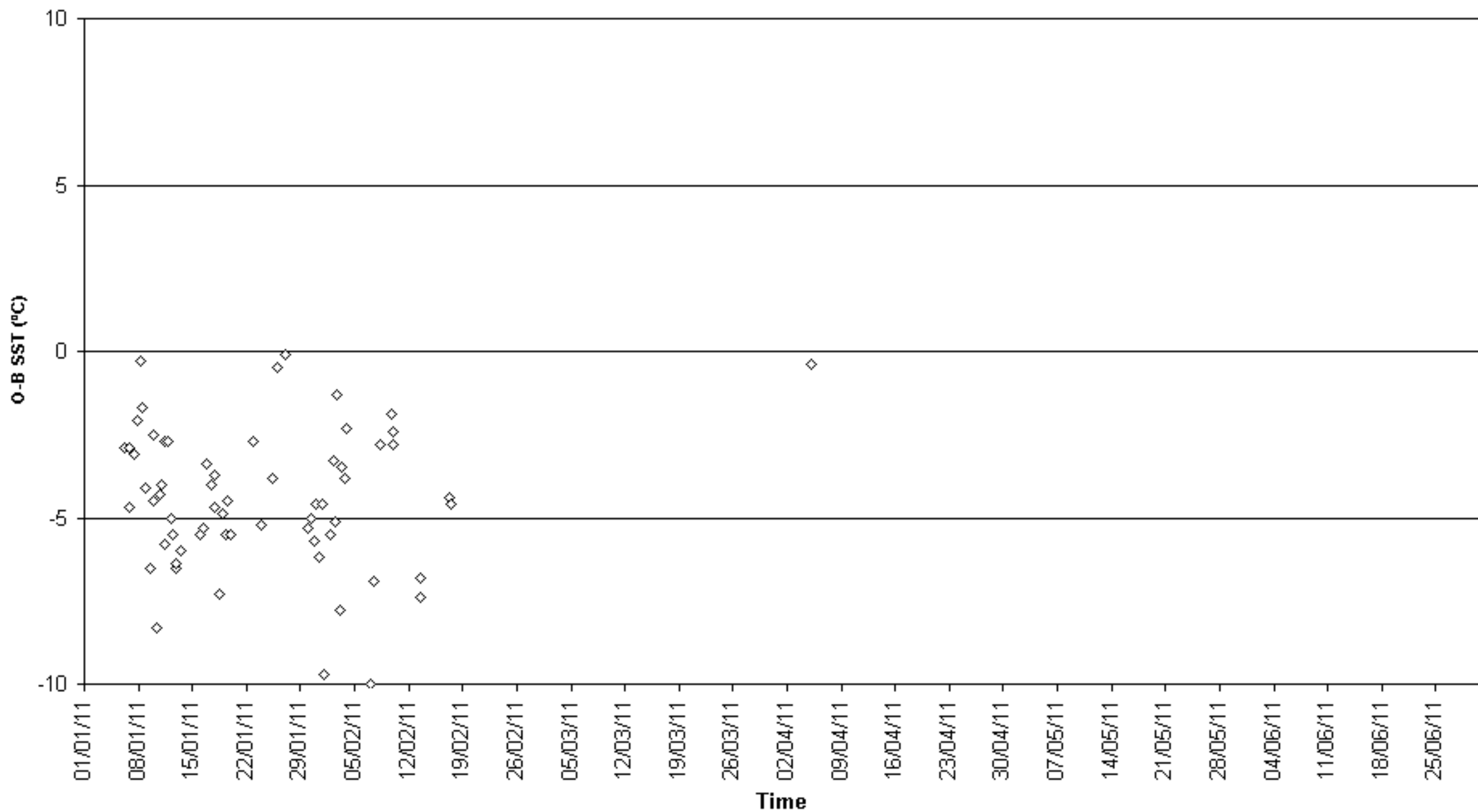

O-B SST (°C) for identifier J8AZ3
Number of obs. plotted = 183 Number of outliers = 0

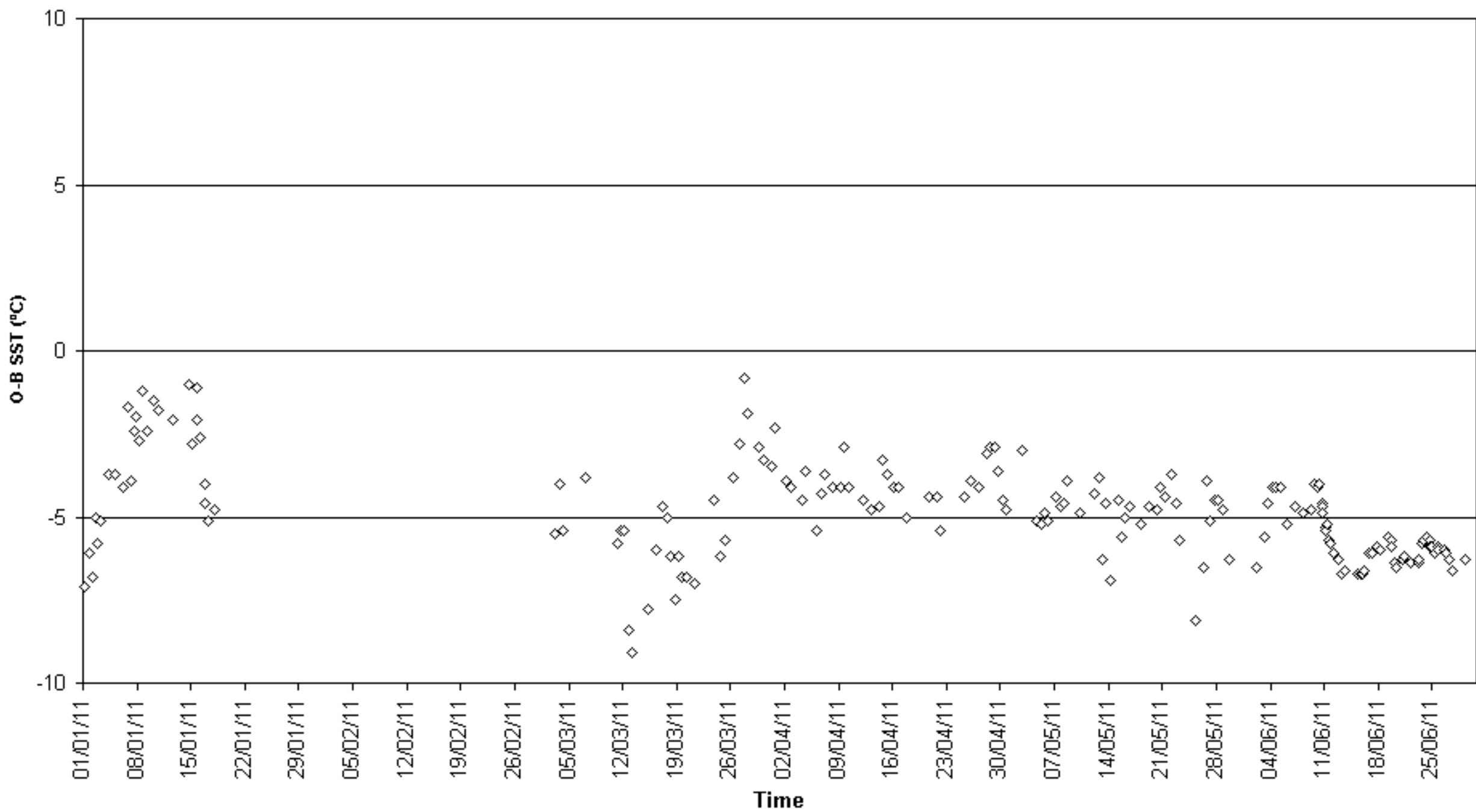

O-B SST (°C) for identifier J8NW
Number of obs. plotted = 233 Number of outliers = 1

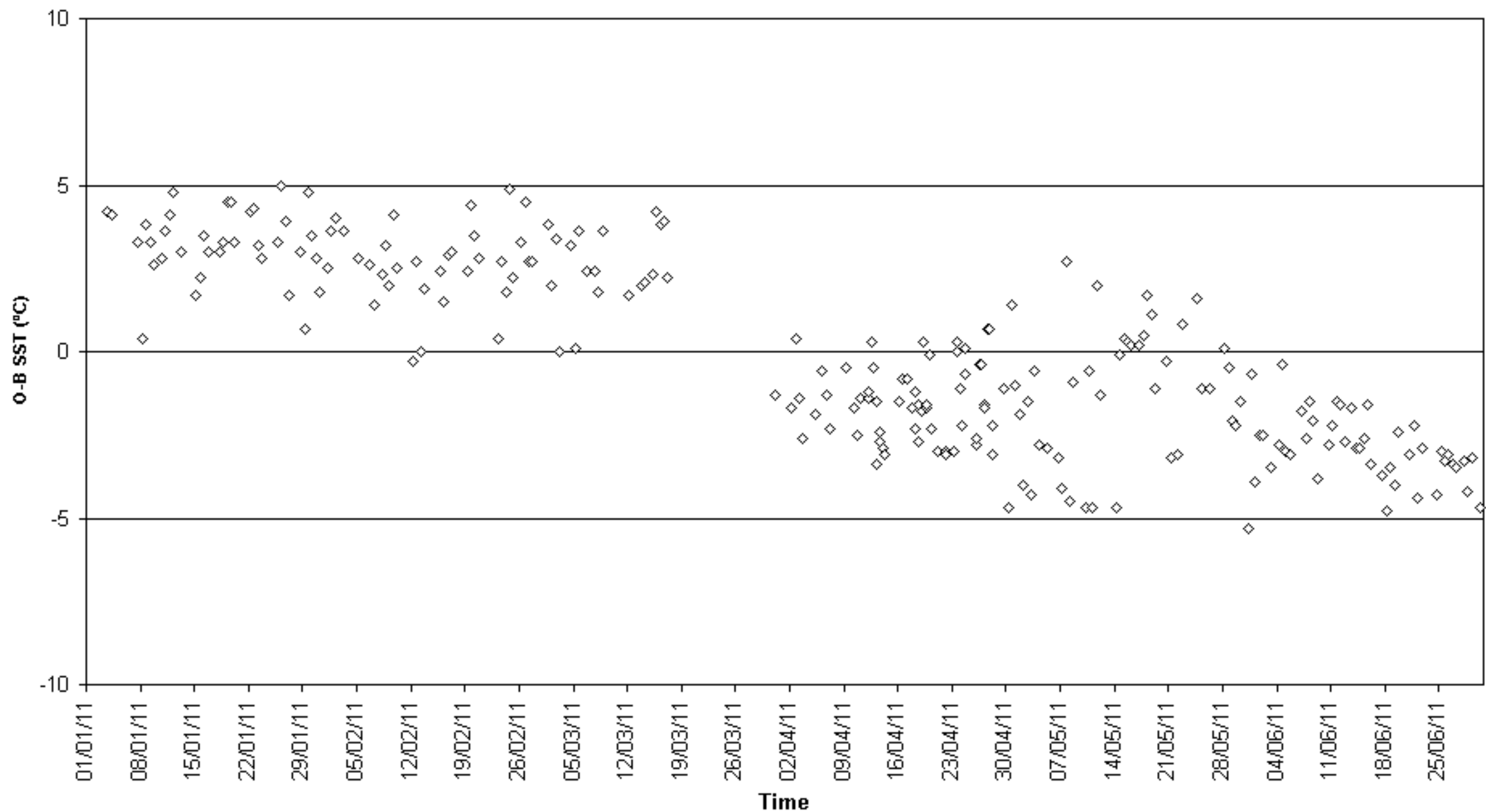

O-B SST ($^{\circ}$ C) for identifier KRPP
Number of obs. plotted = 71 Number of outliers = 2

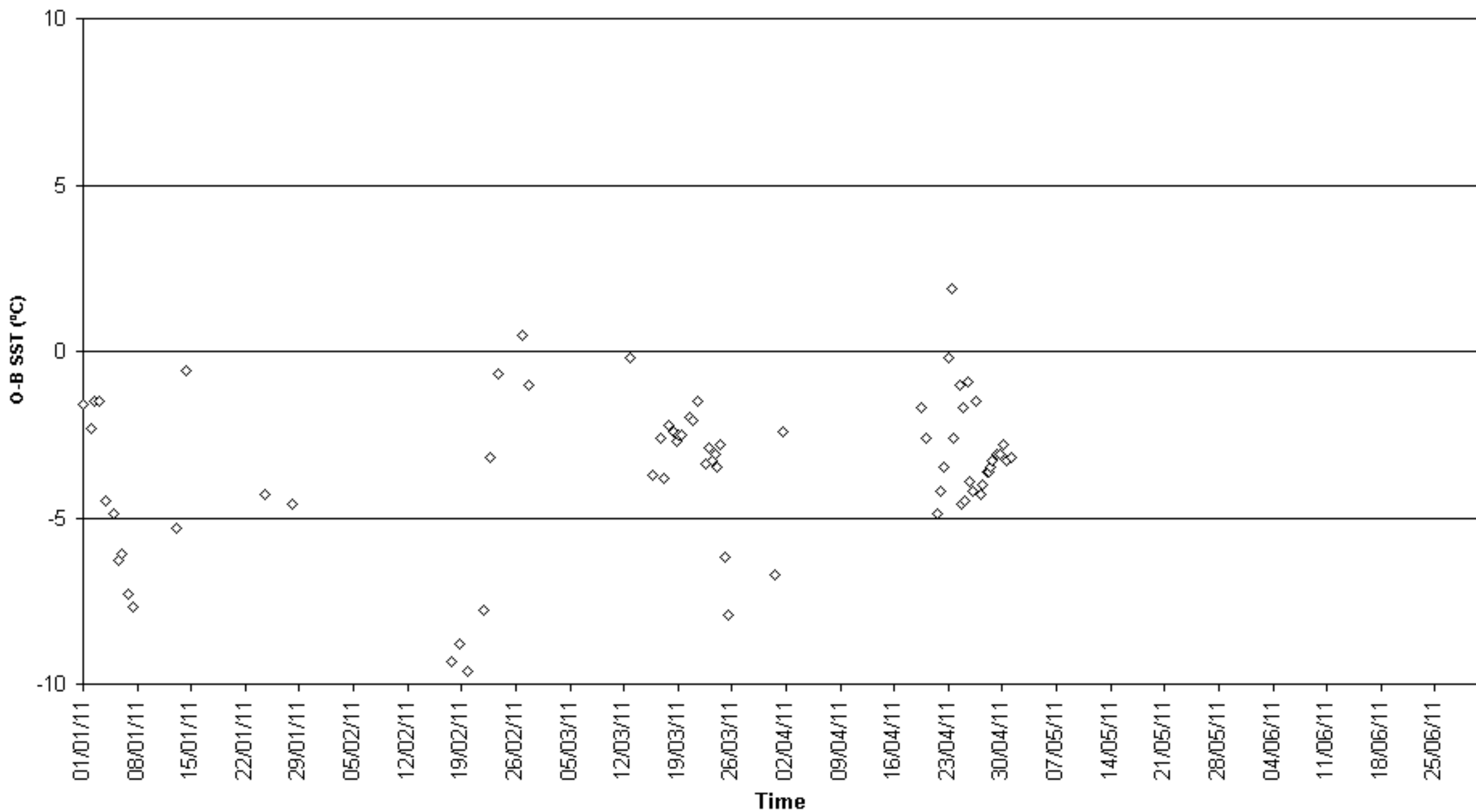

O-B SST (°C) for identifier KS077
Number of obs. plotted = 2422 Number of outliers = 40

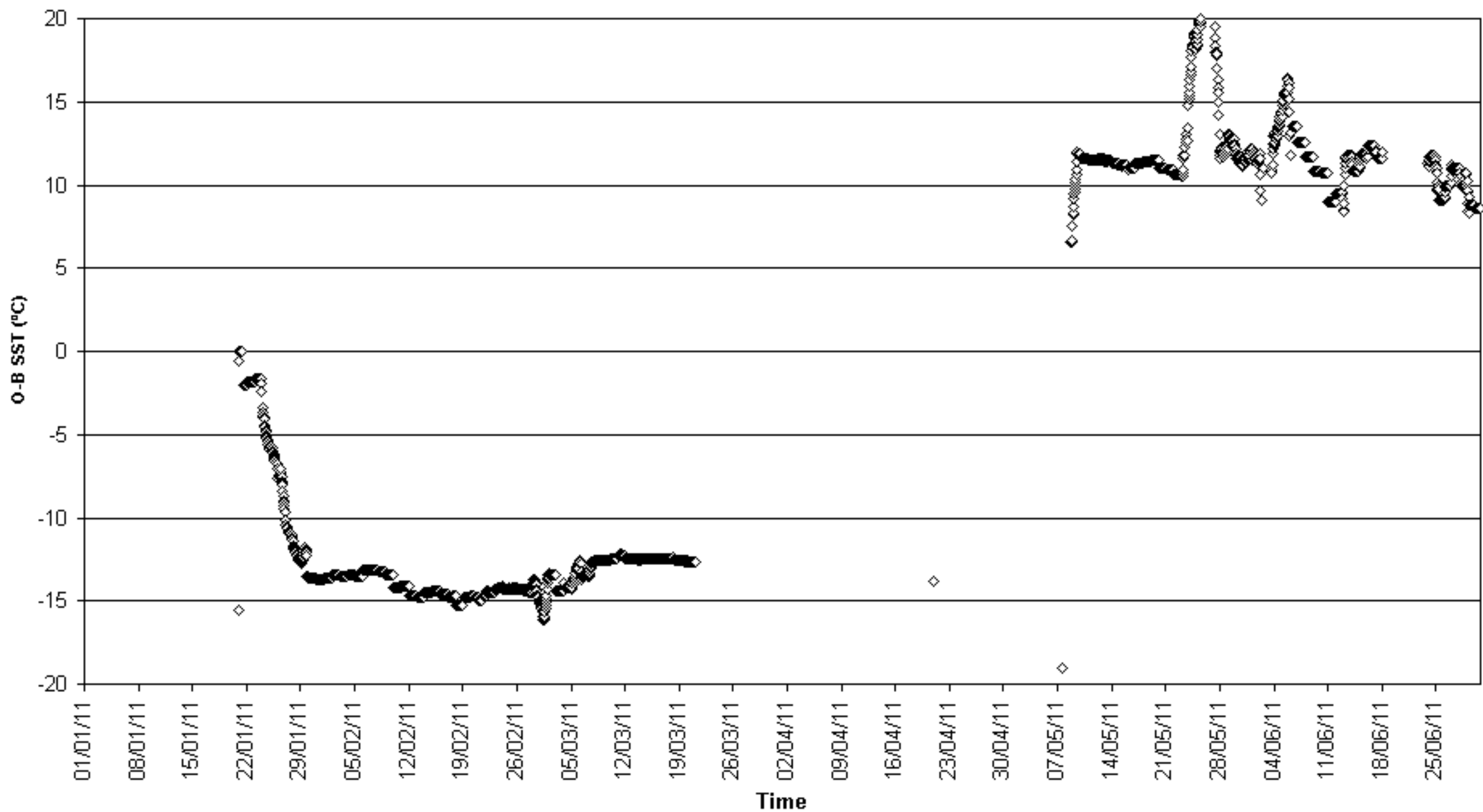

O-B SST (°C) for identifier KS091
Number of obs. plotted = 898 Number of outliers = 118

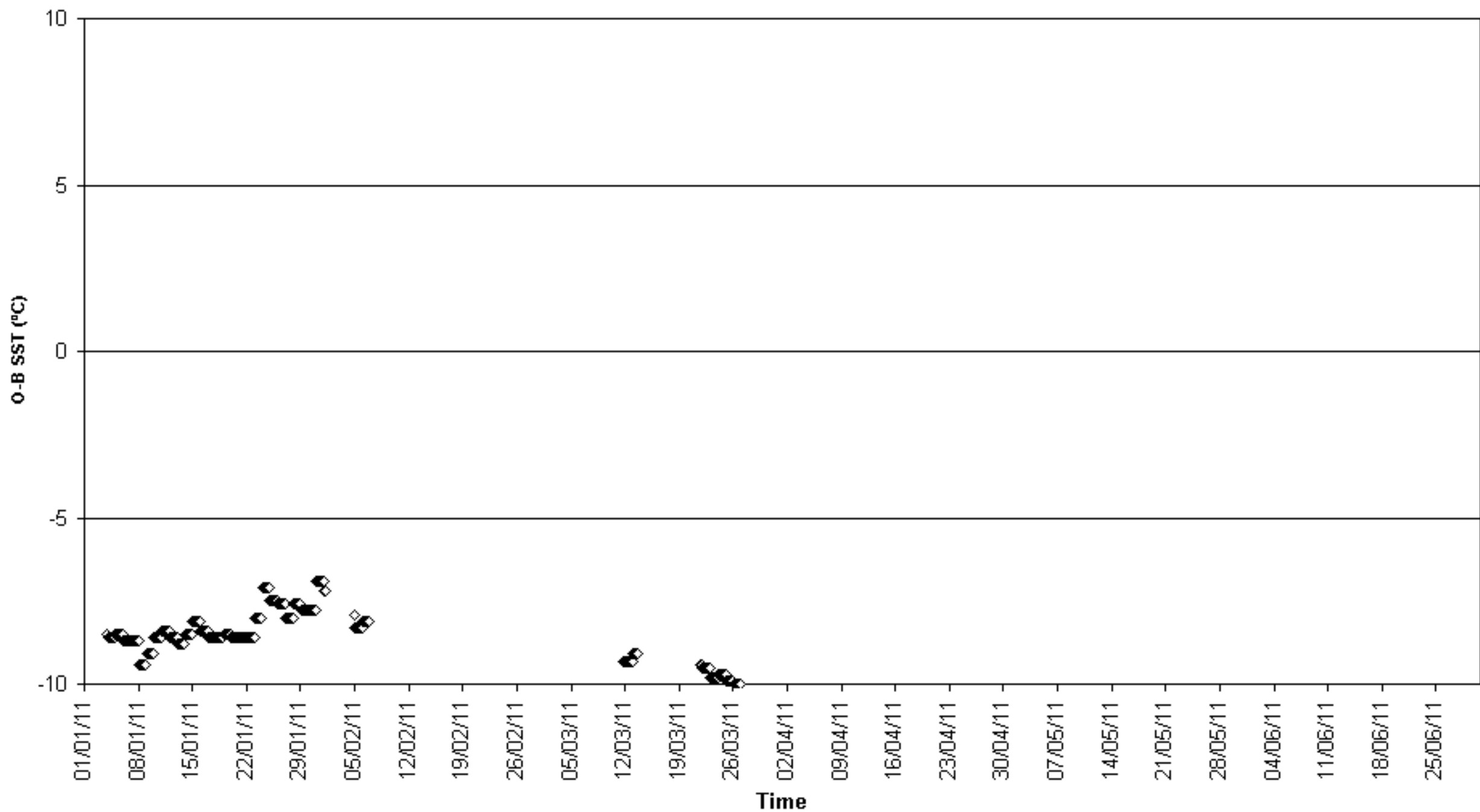

O-B SST (°C) for identifier LEQZ3
Number of obs. plotted = 85 Number of outliers = 4

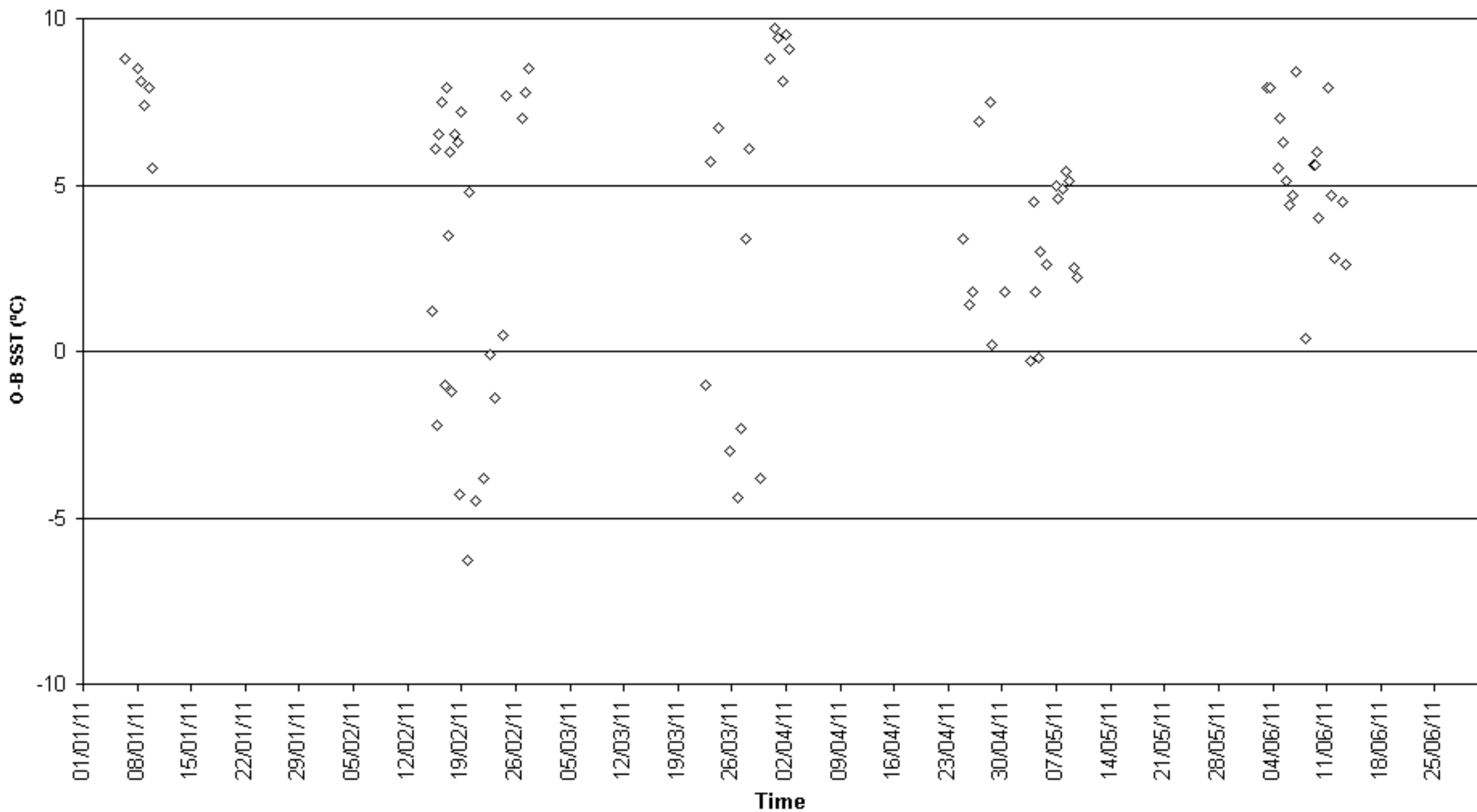

O-B SST (°C) for identifier MGS6
Number of obs. plotted = 125 Number of outliers = 0

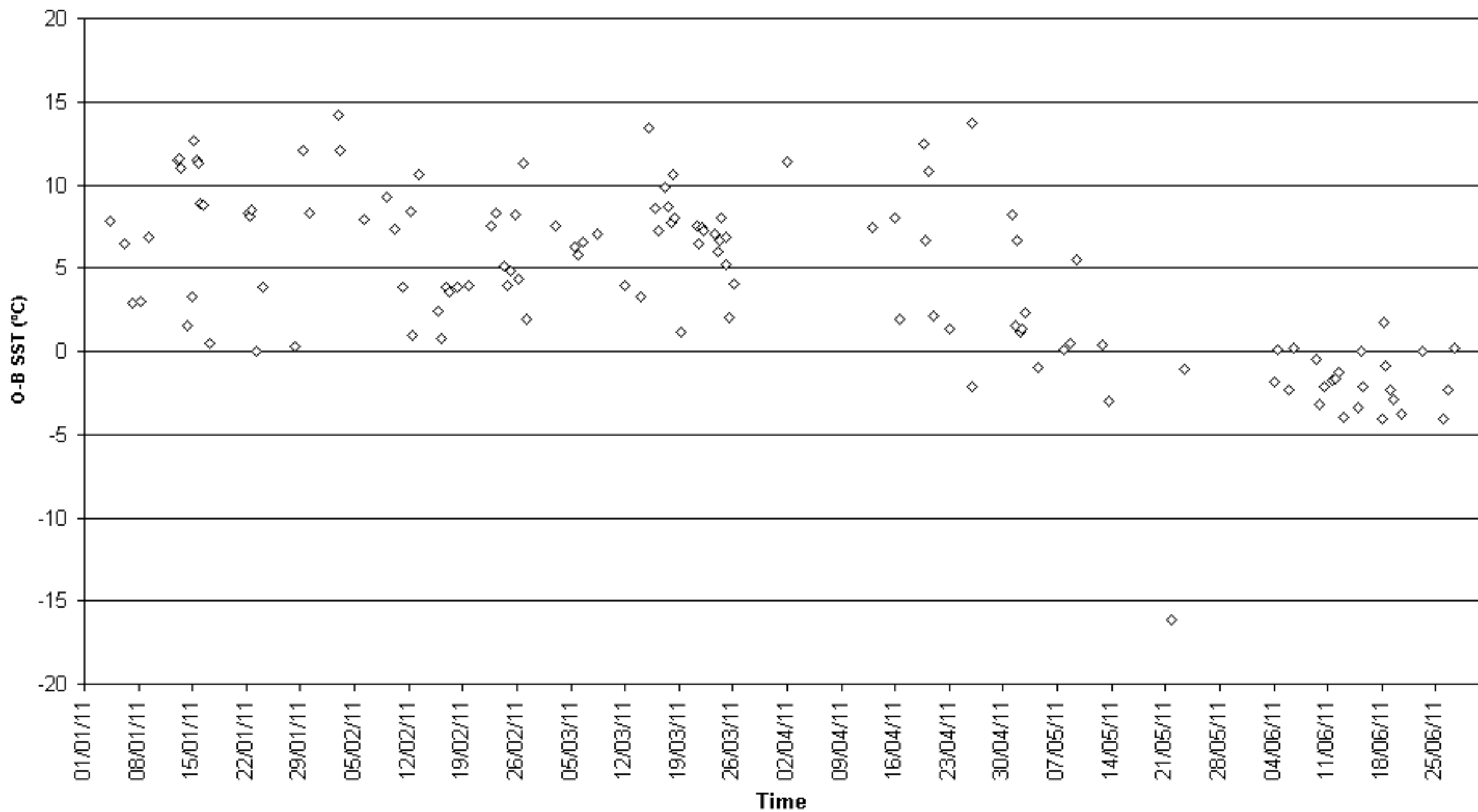

O-B SST (°C) for identifier PCKU
Number of obs. plotted = 113 Number of outliers = 1

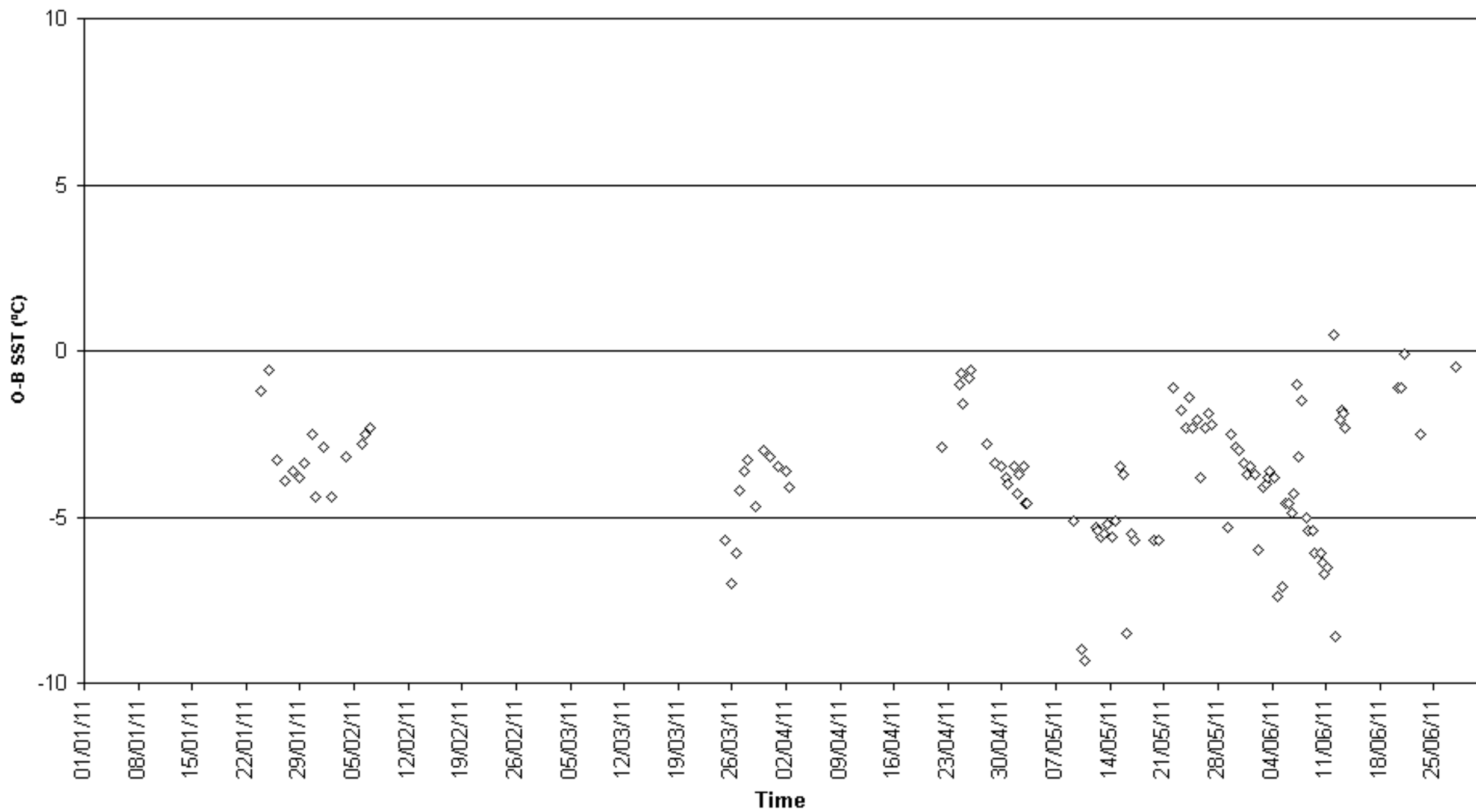

O-B SST (°C) for identifier PDIB
Number of obs. plotted = 42 Number of outliers = 0

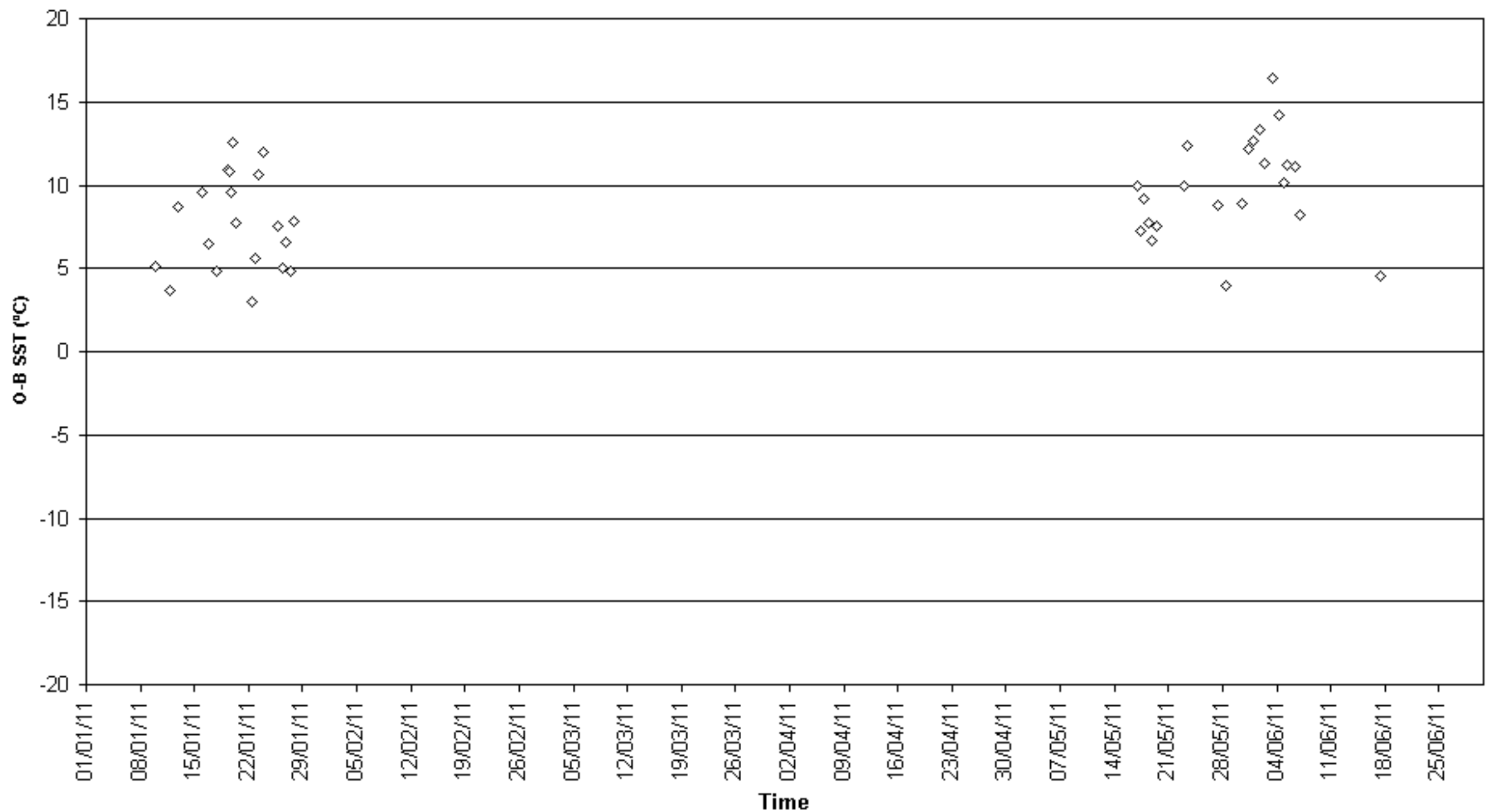

O-B SST (°C) for identifier SBPT
Number of obs. plotted = 67 Number of outliers = 0

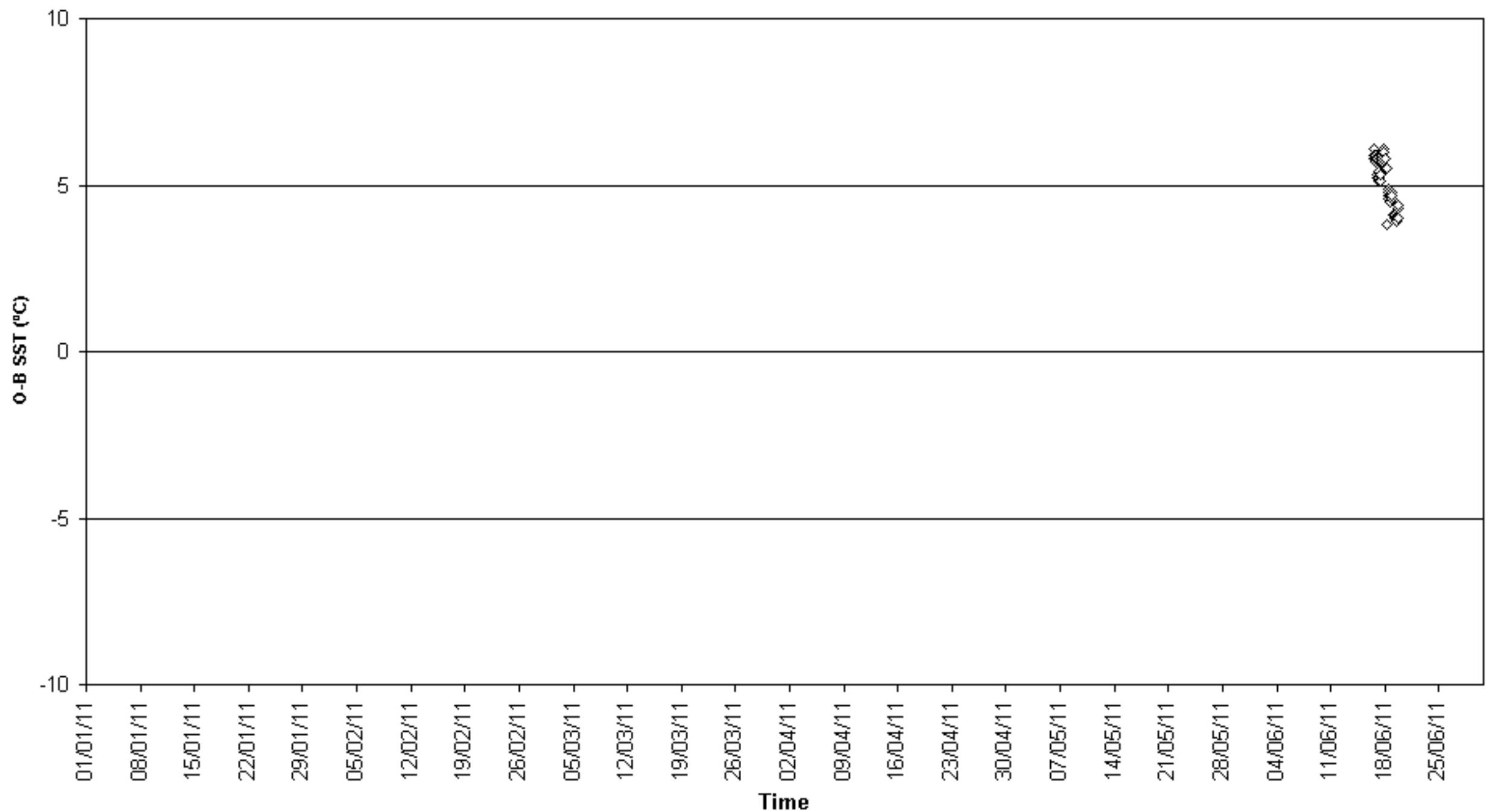

O-B SST (°C) for identifier TBWUK11
Number of obs. plotted = 224 Number of outliers = 0

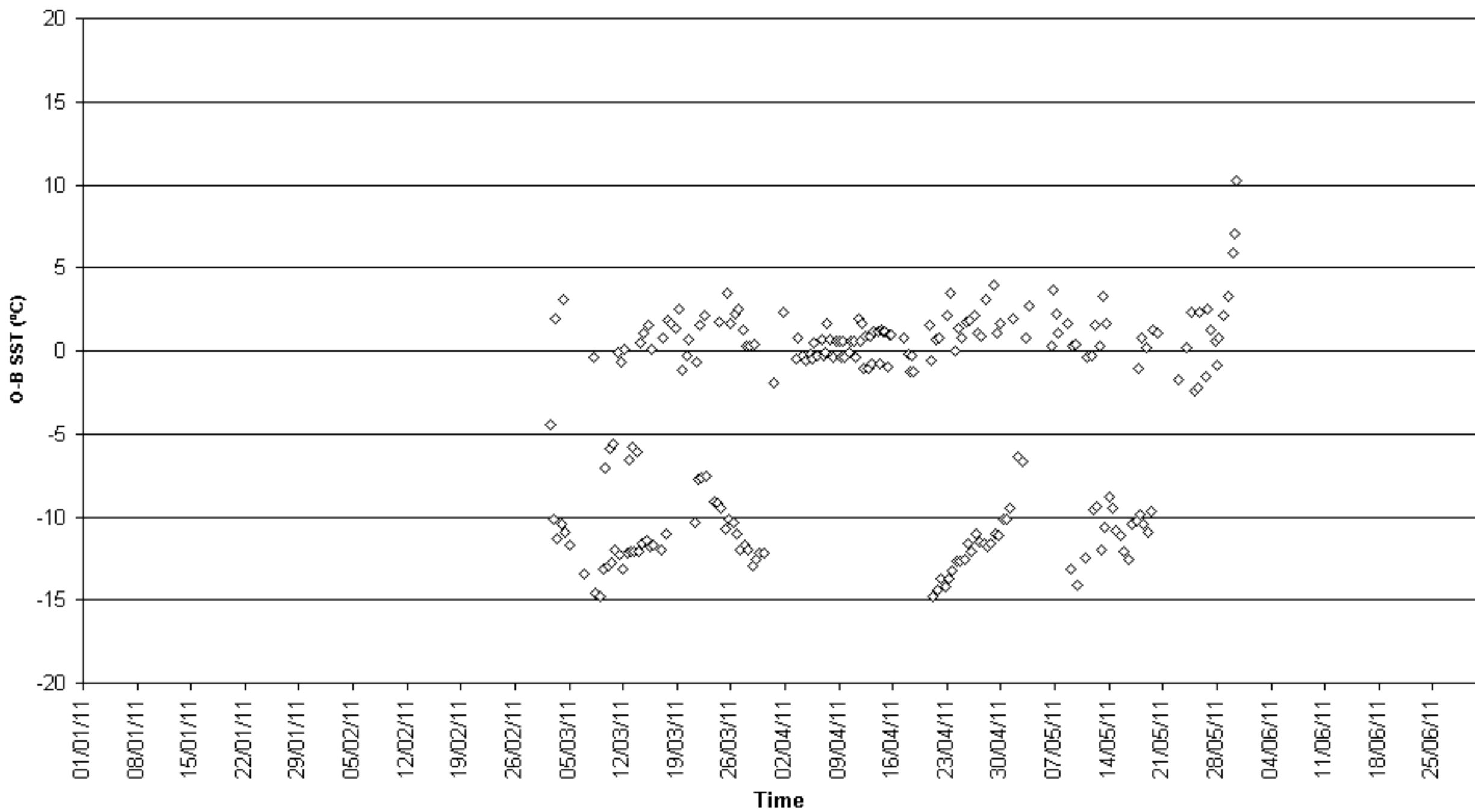

O-B SST (°C) for identifier UCDN
Number of obs. plotted = 108 Number of outliers = 0

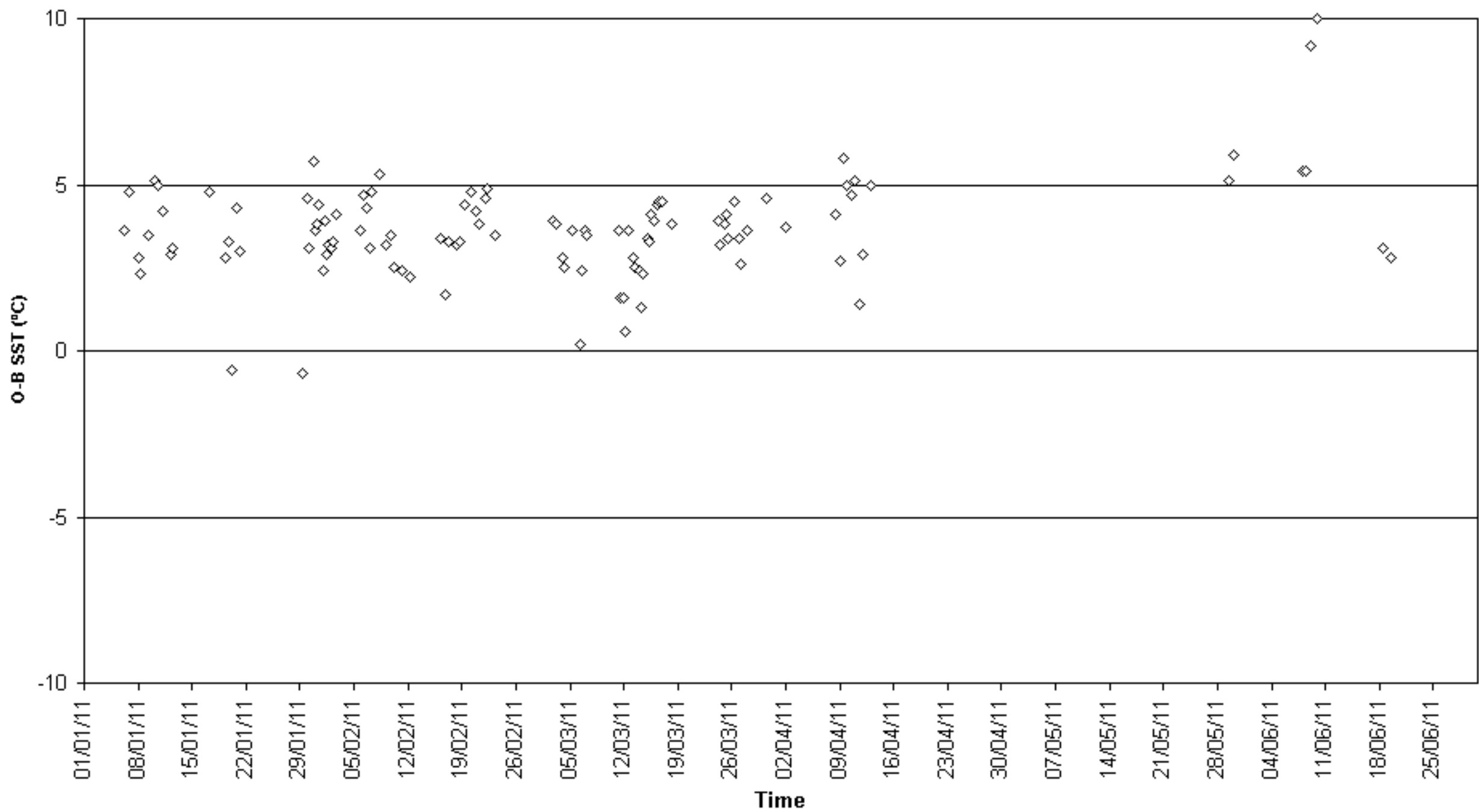

O-B SST (°C) for identifier UCJX
Number of obs. plotted = 82 Number of outliers = 0

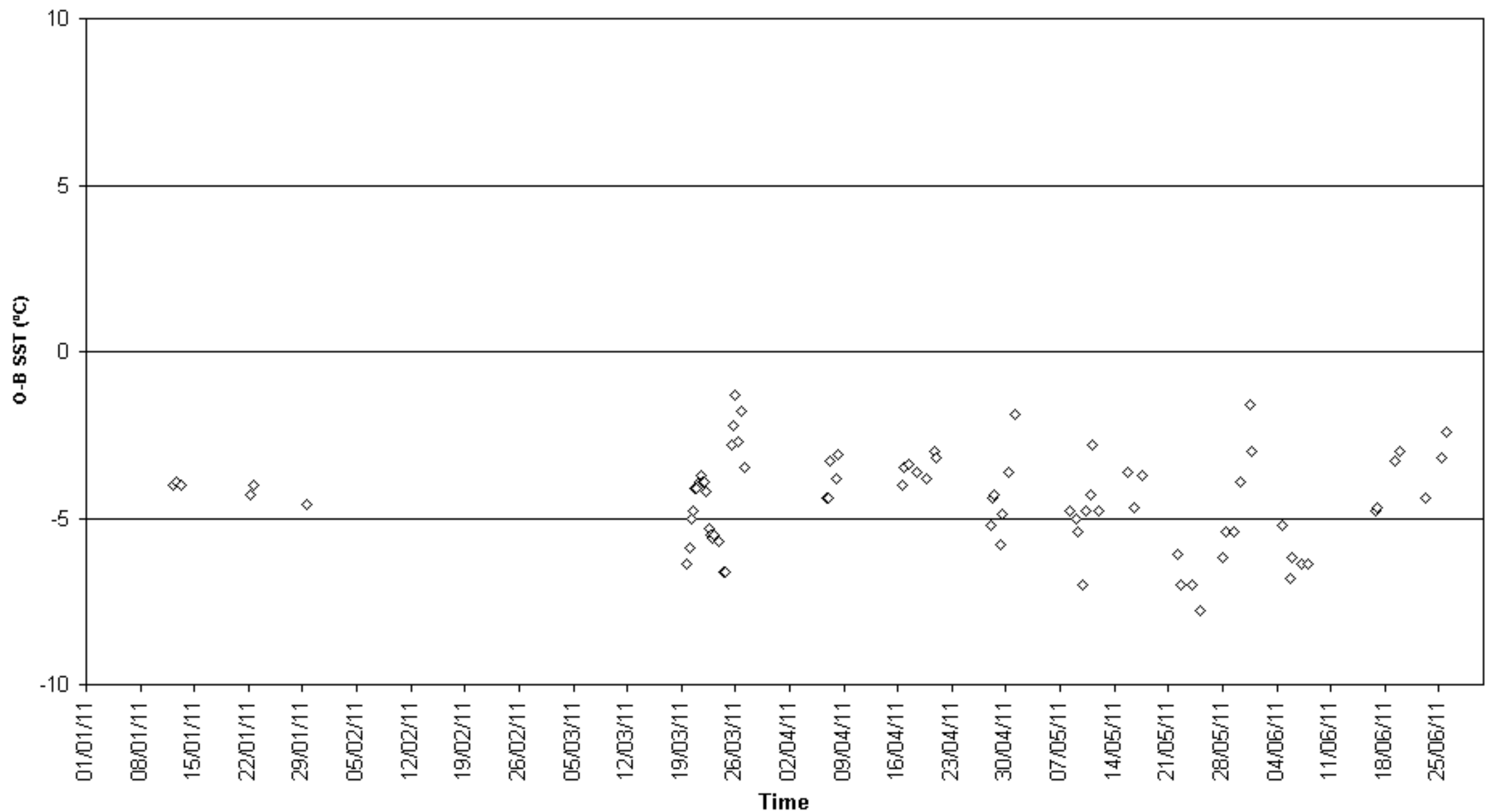

O-B SST (°C) for identifier UDDD
Number of obs. plotted = 94 Number of outliers = 2

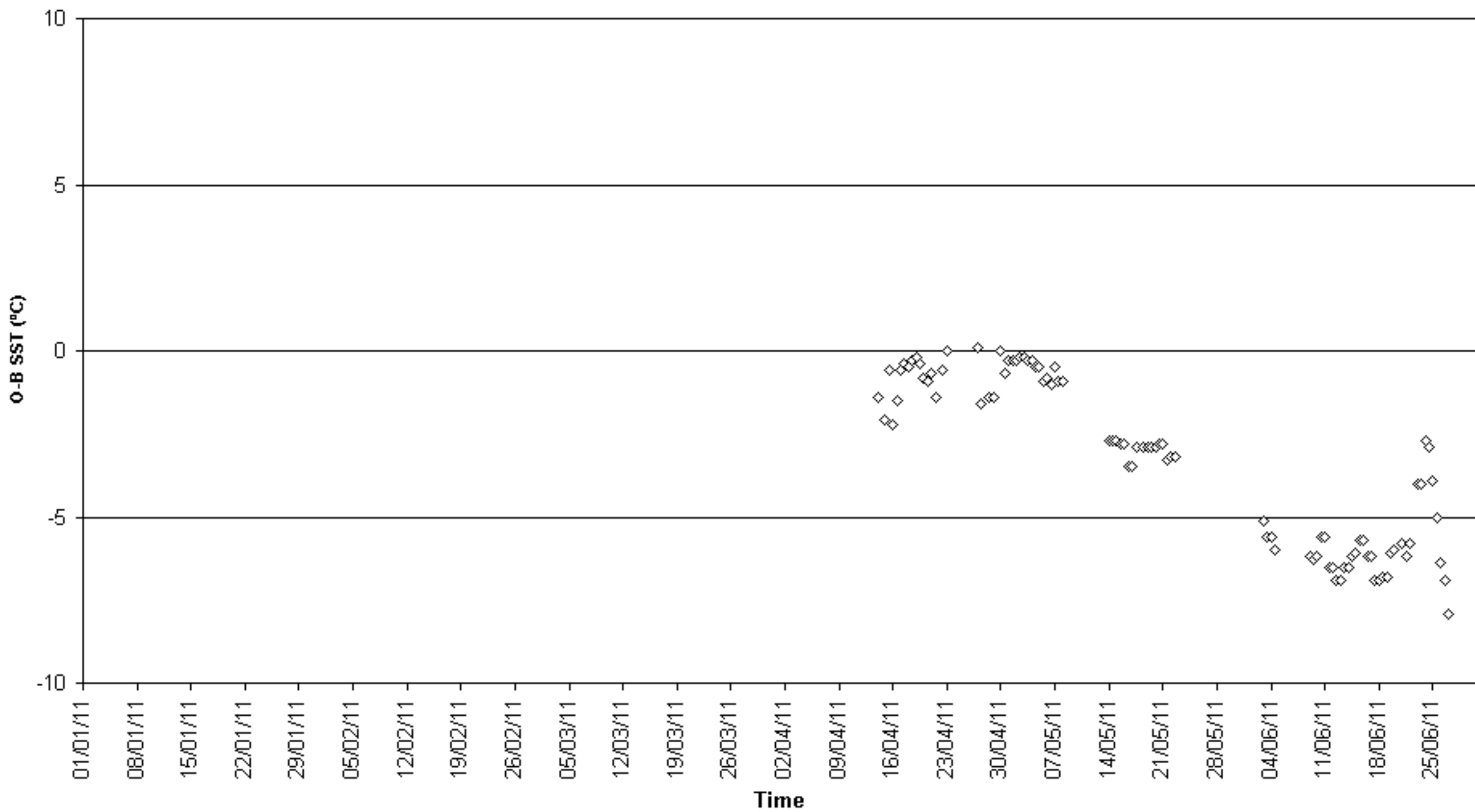

O-B SST (°C) for identifier UFLC
Number of obs. plotted = 212 Number of outliers = 0

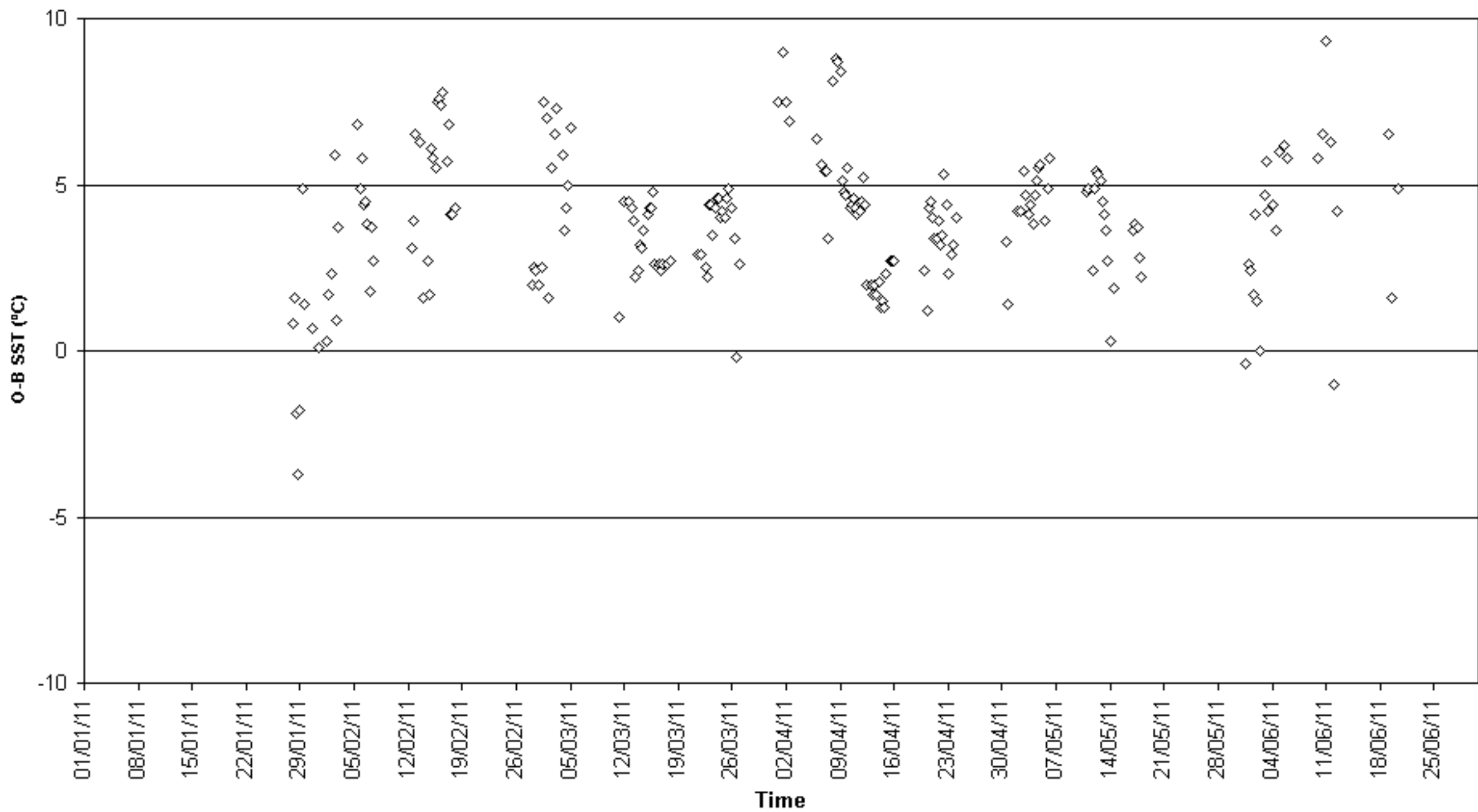

O-B SST (°C) for identifier VRCV5
Number of obs. plotted = 72 Number of outliers = 1

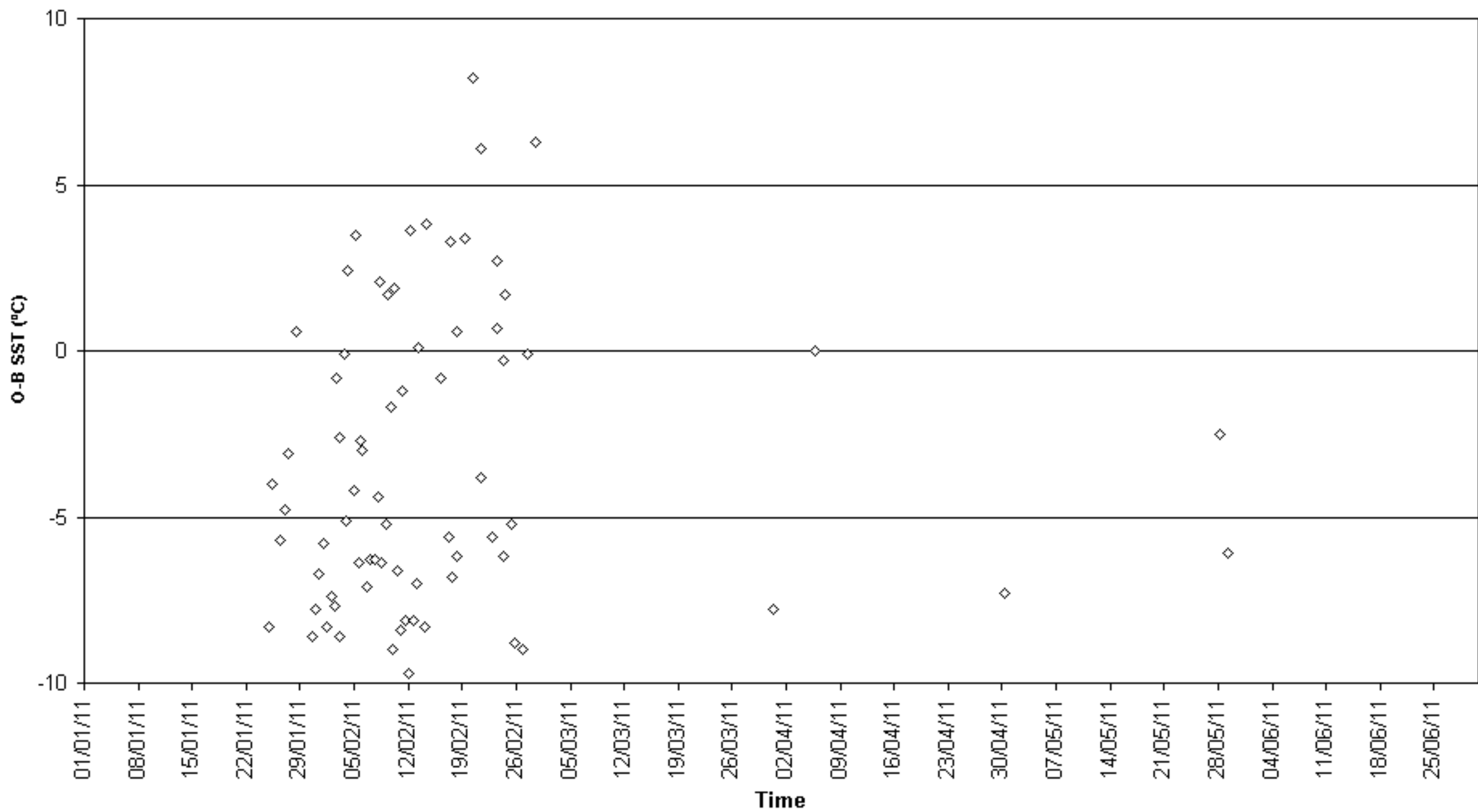

O-B SST (°C) for identifier VREX8
Number of obs. plotted = 43 Number of outliers = 1

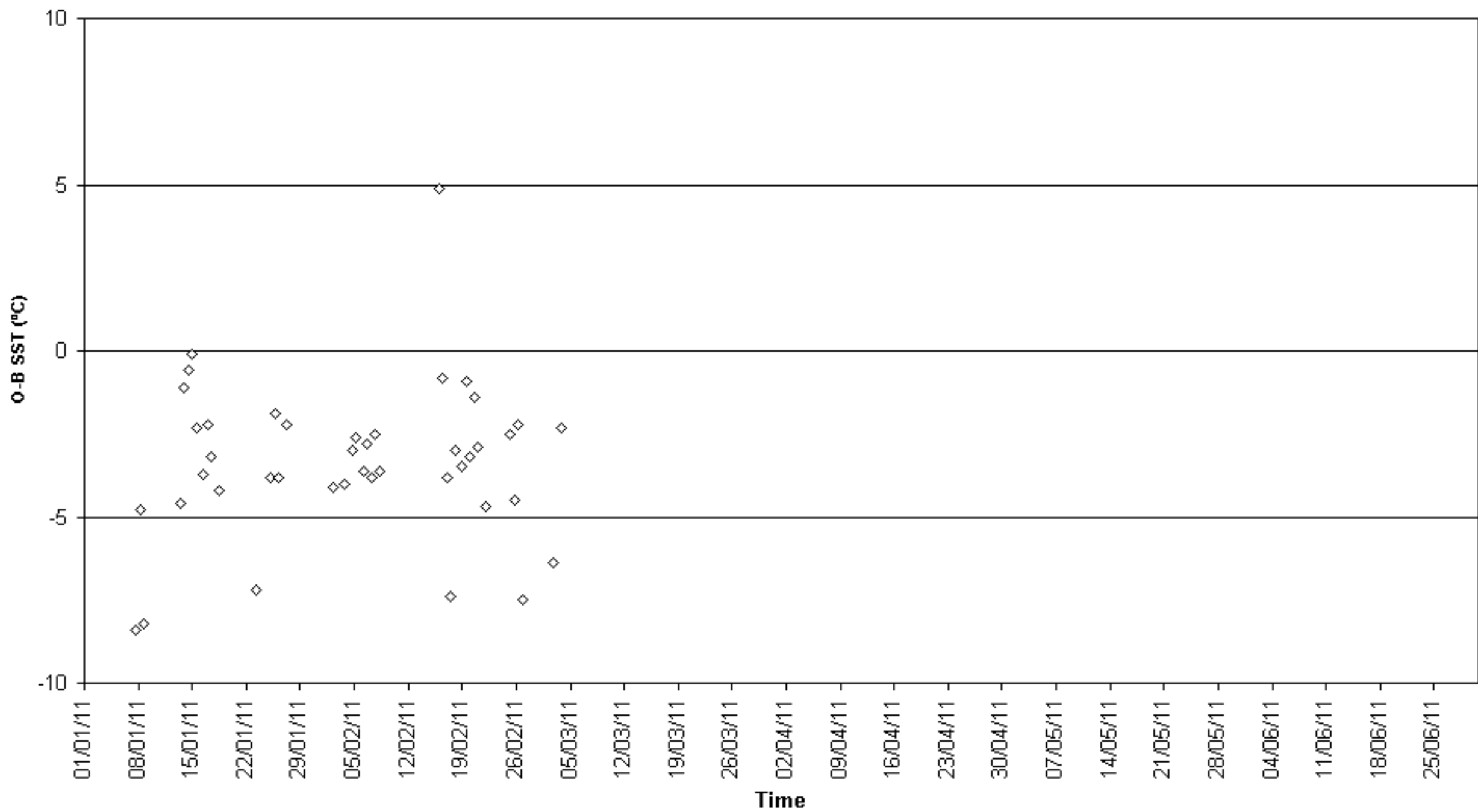

O-B SST (°C) for identifier WSLH
Number of obs. plotted = 144 Number of outliers = 1

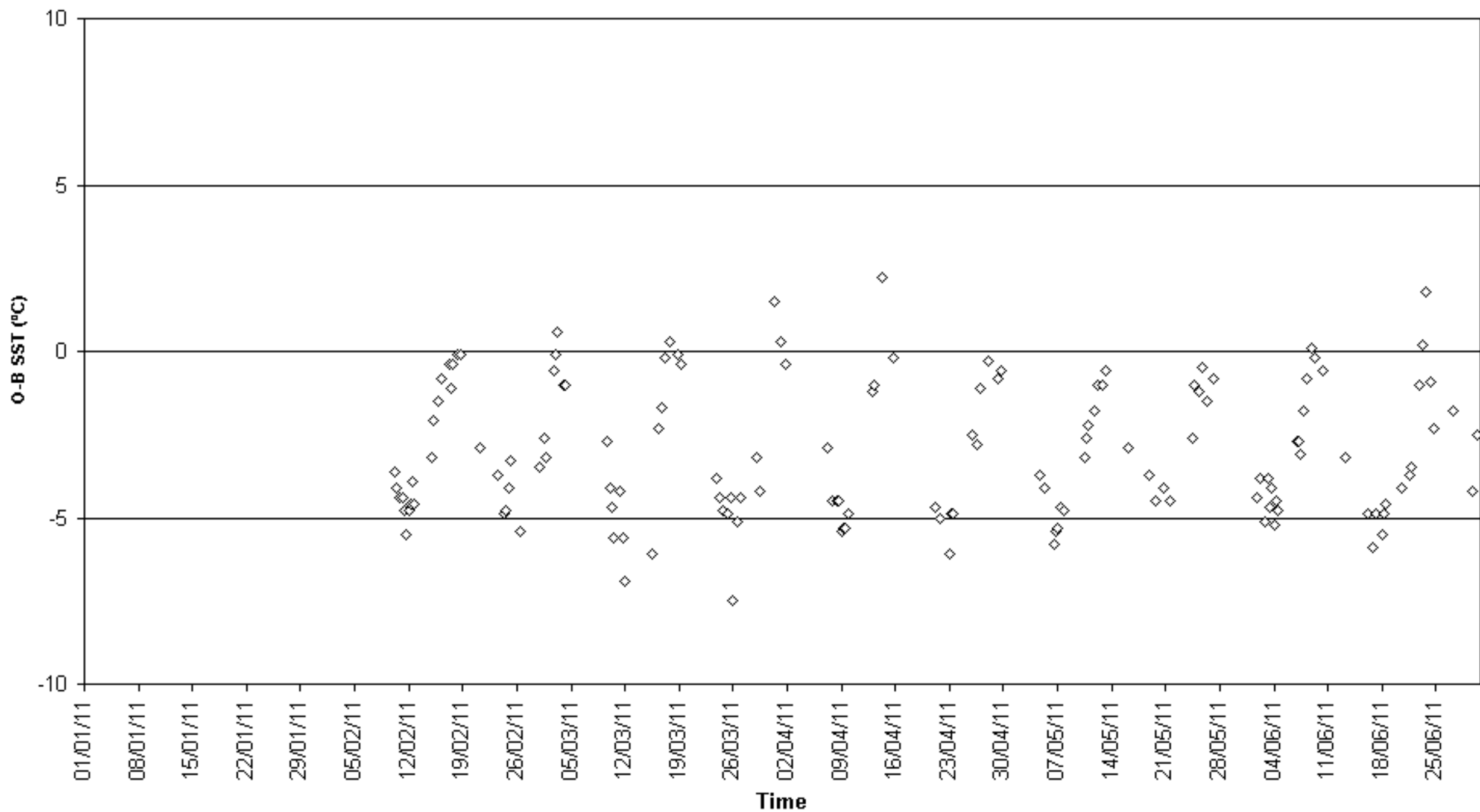

O-B SST (°C) for identifier ZDGR8
Number of obs. plotted = 79 Number of outliers = 4

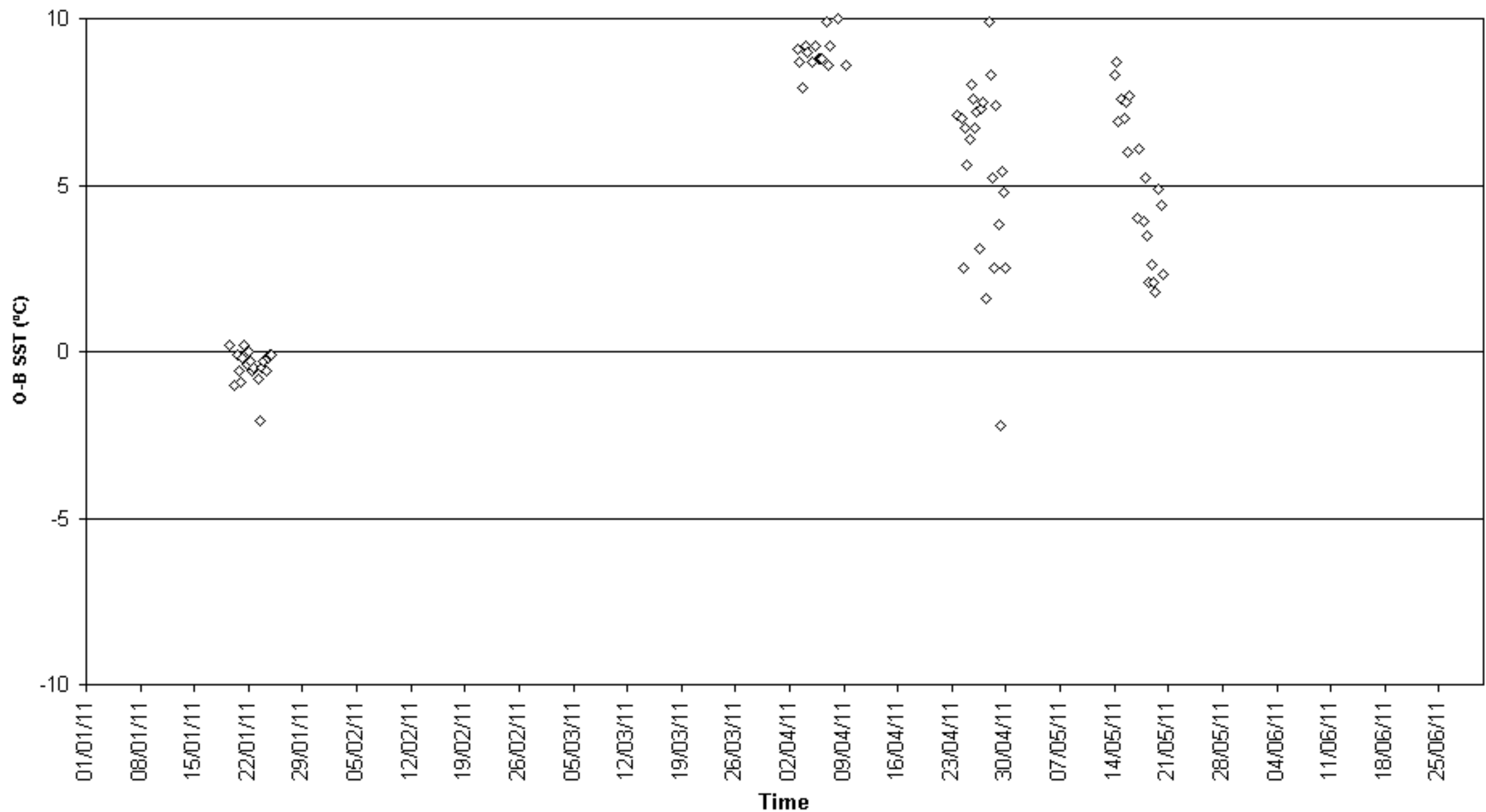

O-B SST (°C) for identifier ZDJT6
Number of obs. plotted = 127 Number of outliers = 0

