

O-B wind direction (degrees) for identifier 21523
Number of obs. plotted = 300 Number of outliers = 0

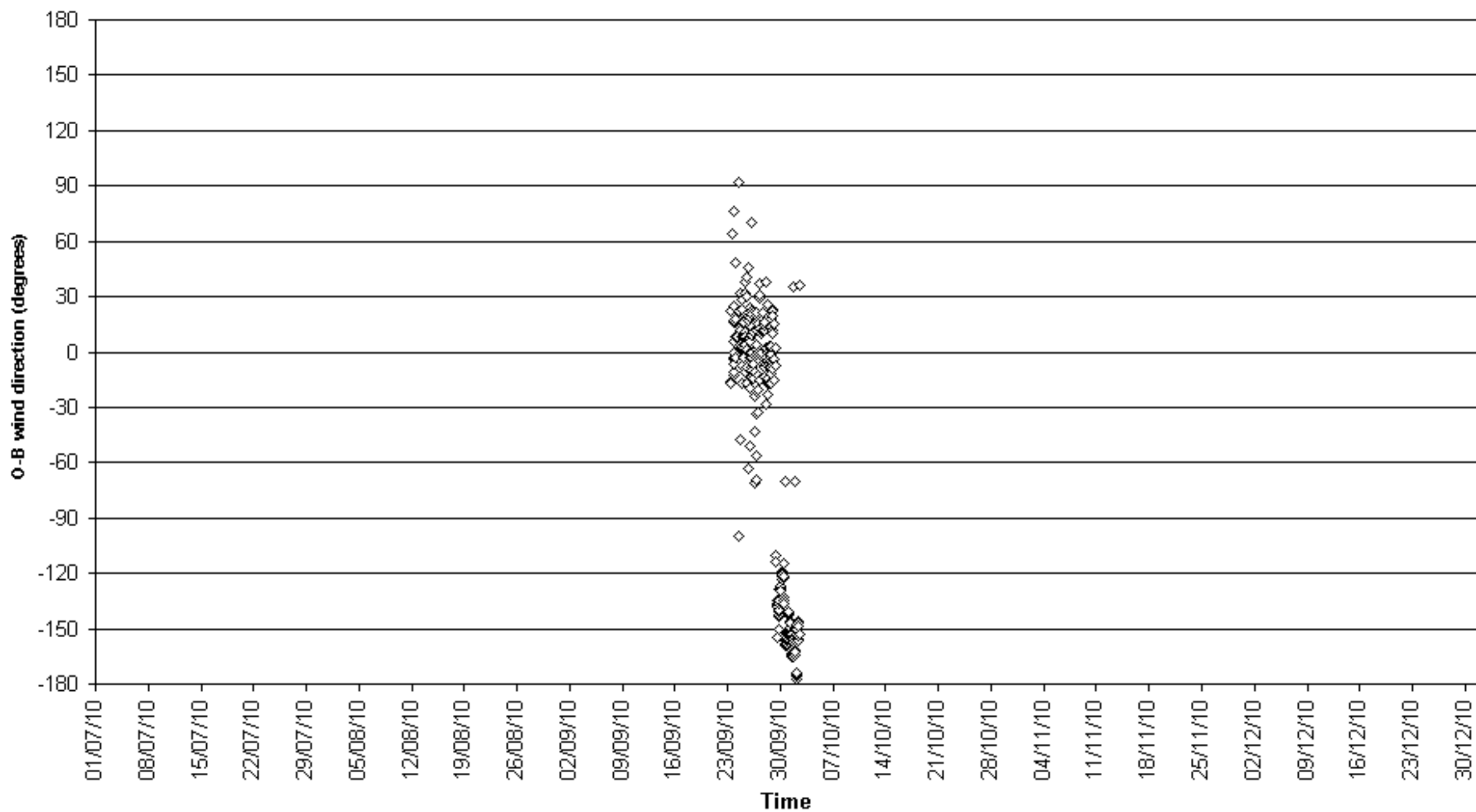

O-B wind direction (degrees) for identifier 21939
Number of obs. plotted = 231 Number of outliers = 0

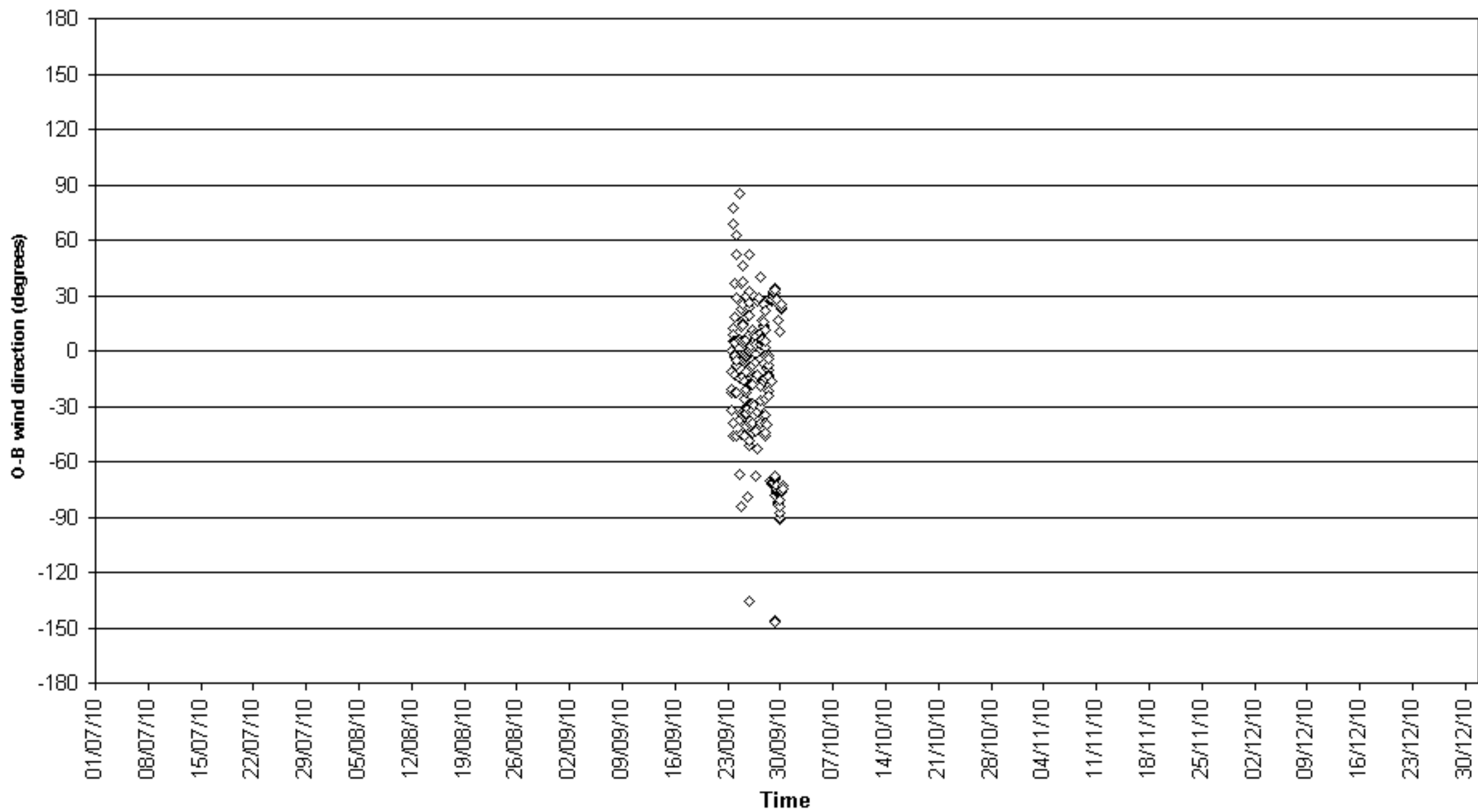

O-B wind direction (degrees) for identifier 21941
Number of obs. plotted = 1052 Number of outliers = 0

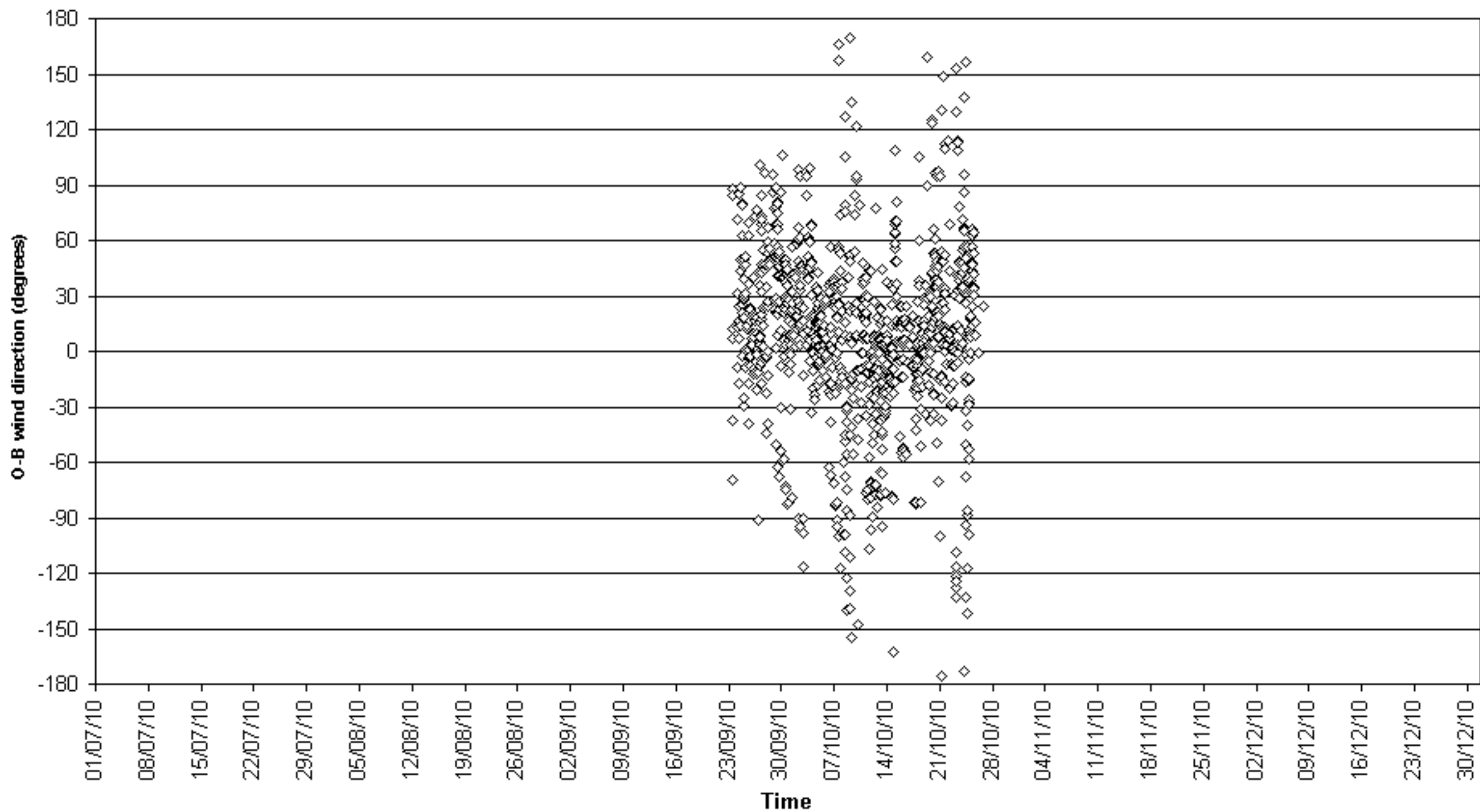

O-B wind direction (degrees) for identifier 28401
Number of obs. plotted = 767 Number of outliers = 784

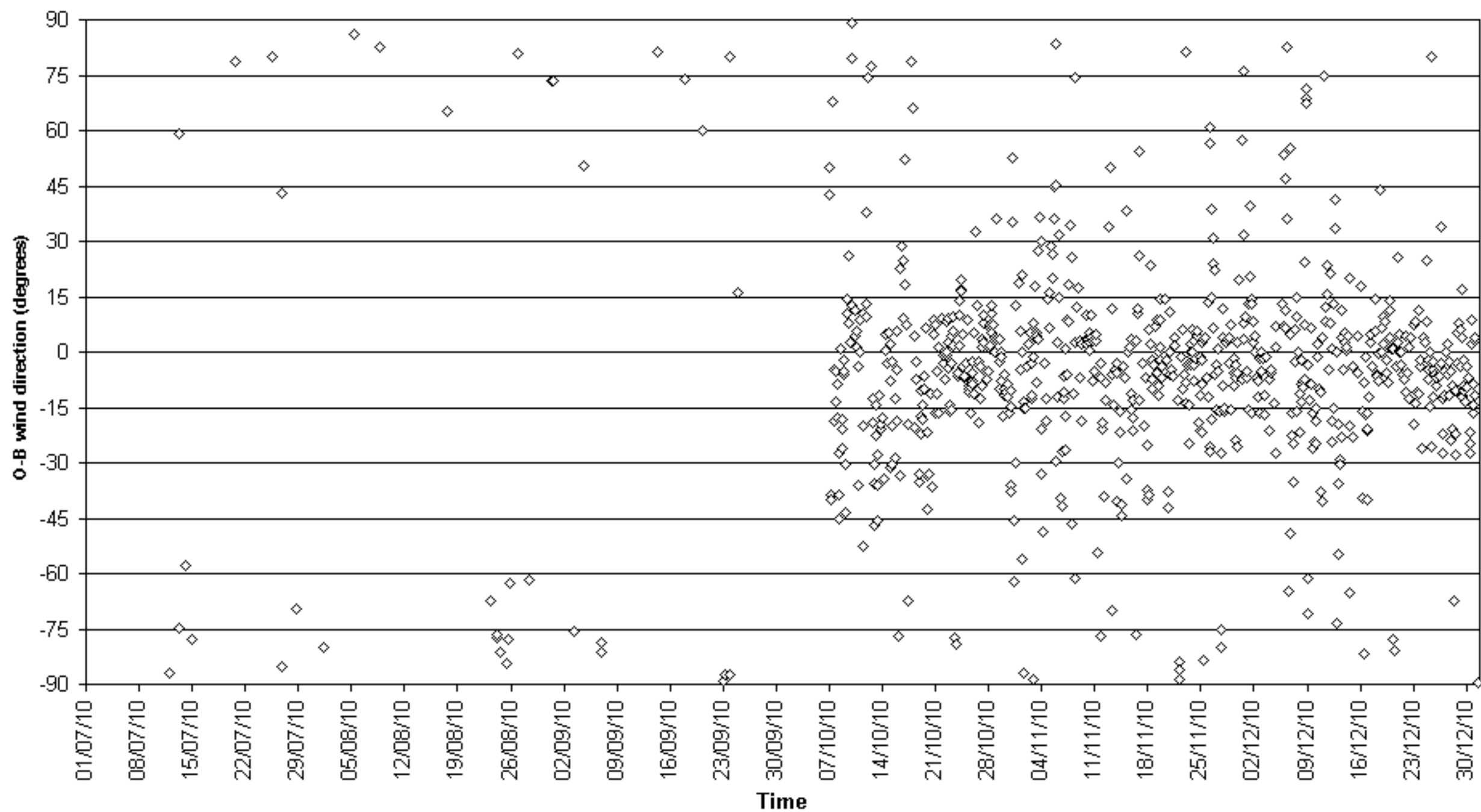

O-B wind direction (degrees) for identifier 3EBL5
Number of obs. plotted = 79 Number of outliers = 14

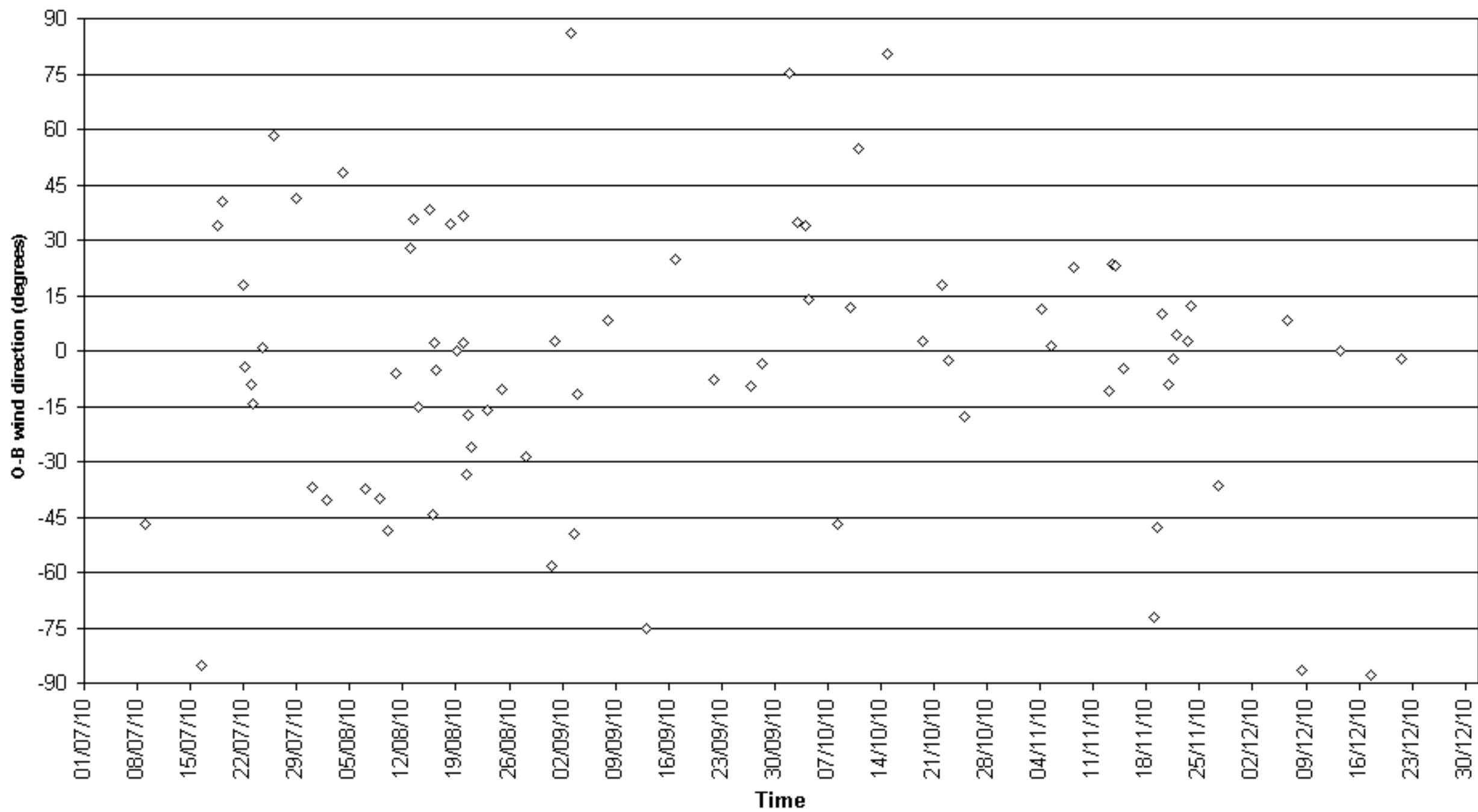

O-B wind direction (degrees) for identifier 3EJM9
Number of obs. plotted = 35 Number of outliers = 13

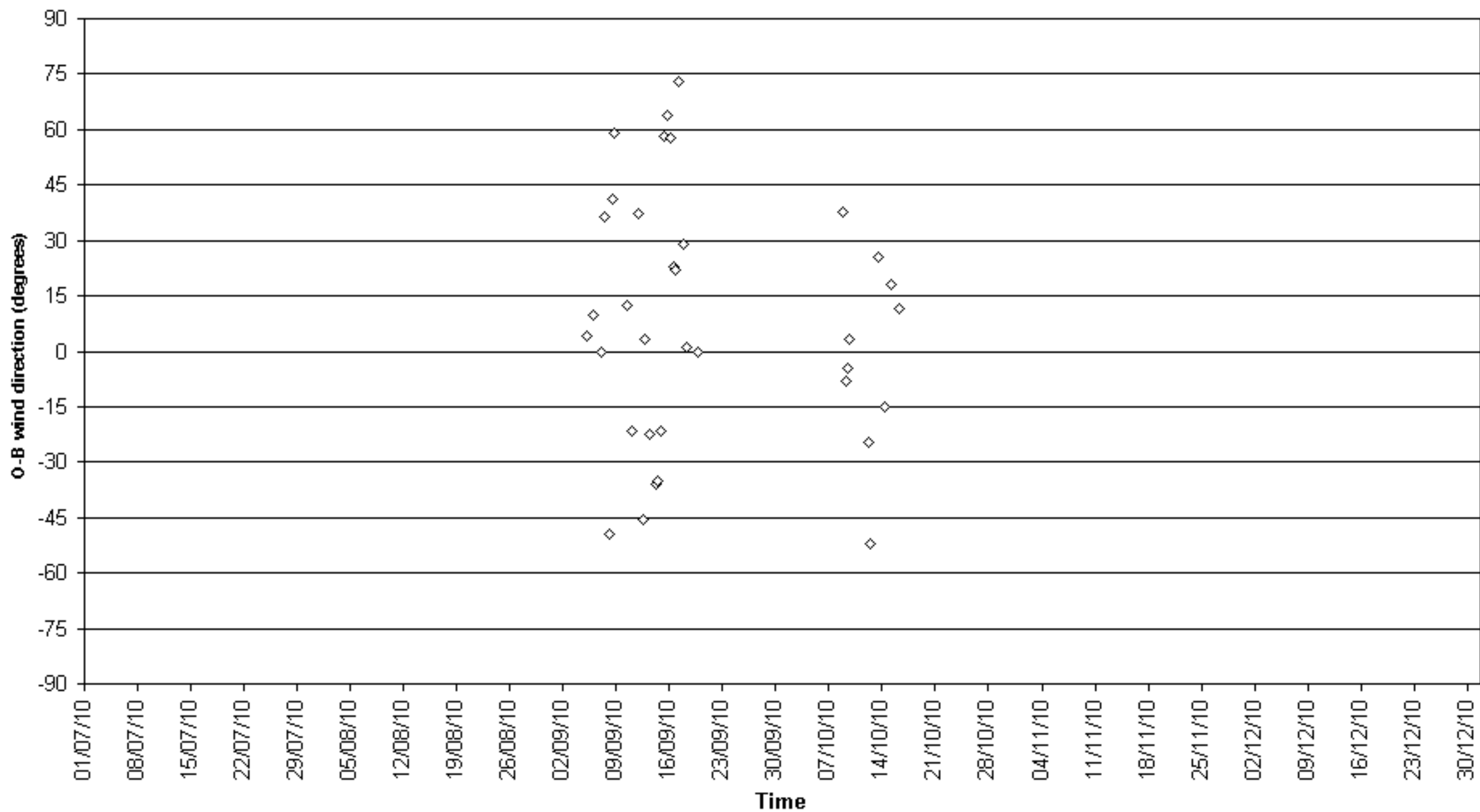

O-B wind direction (degrees) for identifier 3EUS
Number of obs. plotted = 114 Number of outliers = 42

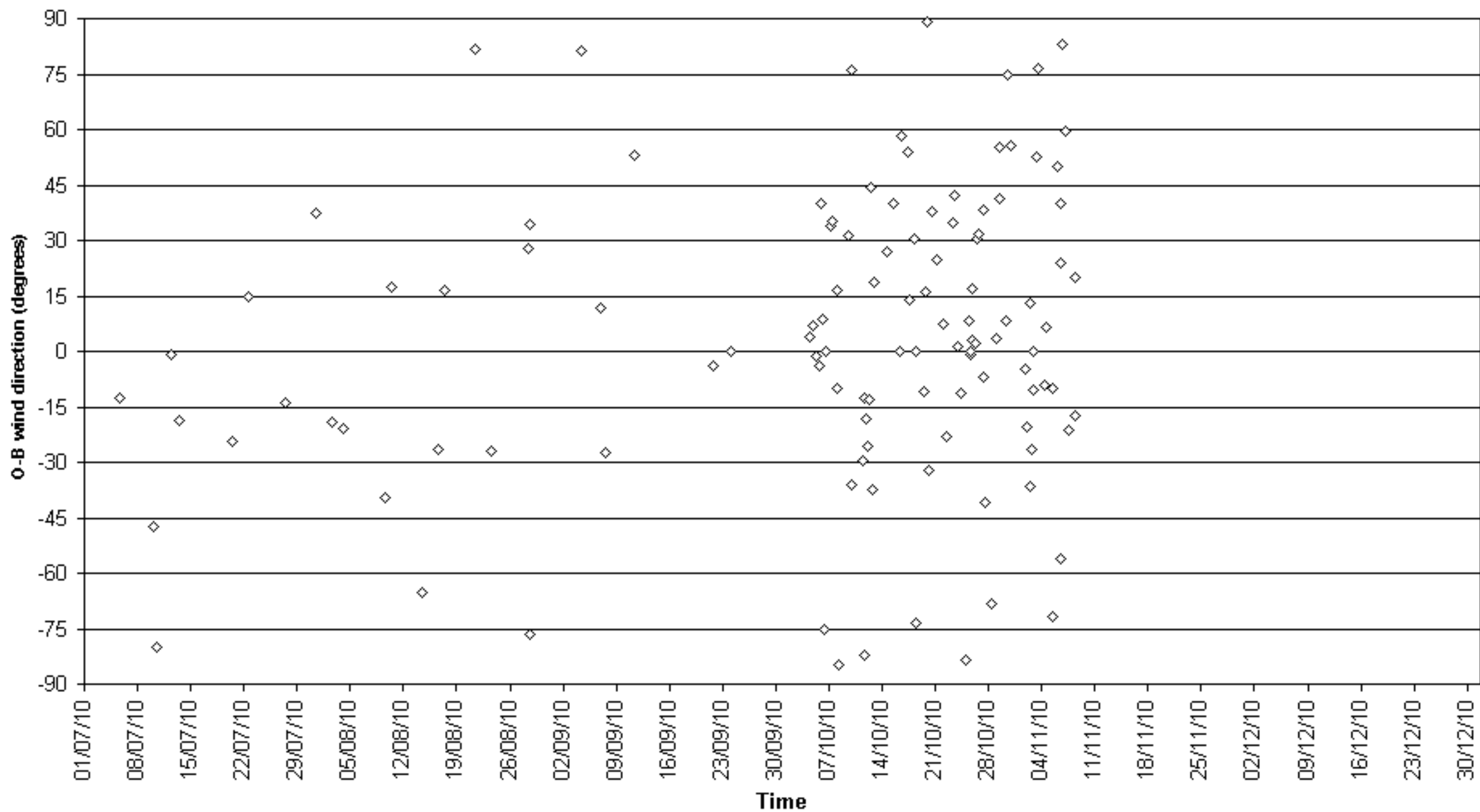

O-B wind direction (degrees) for identifier 3FPH8
Number of obs. plotted = 48 Number of outliers = 22

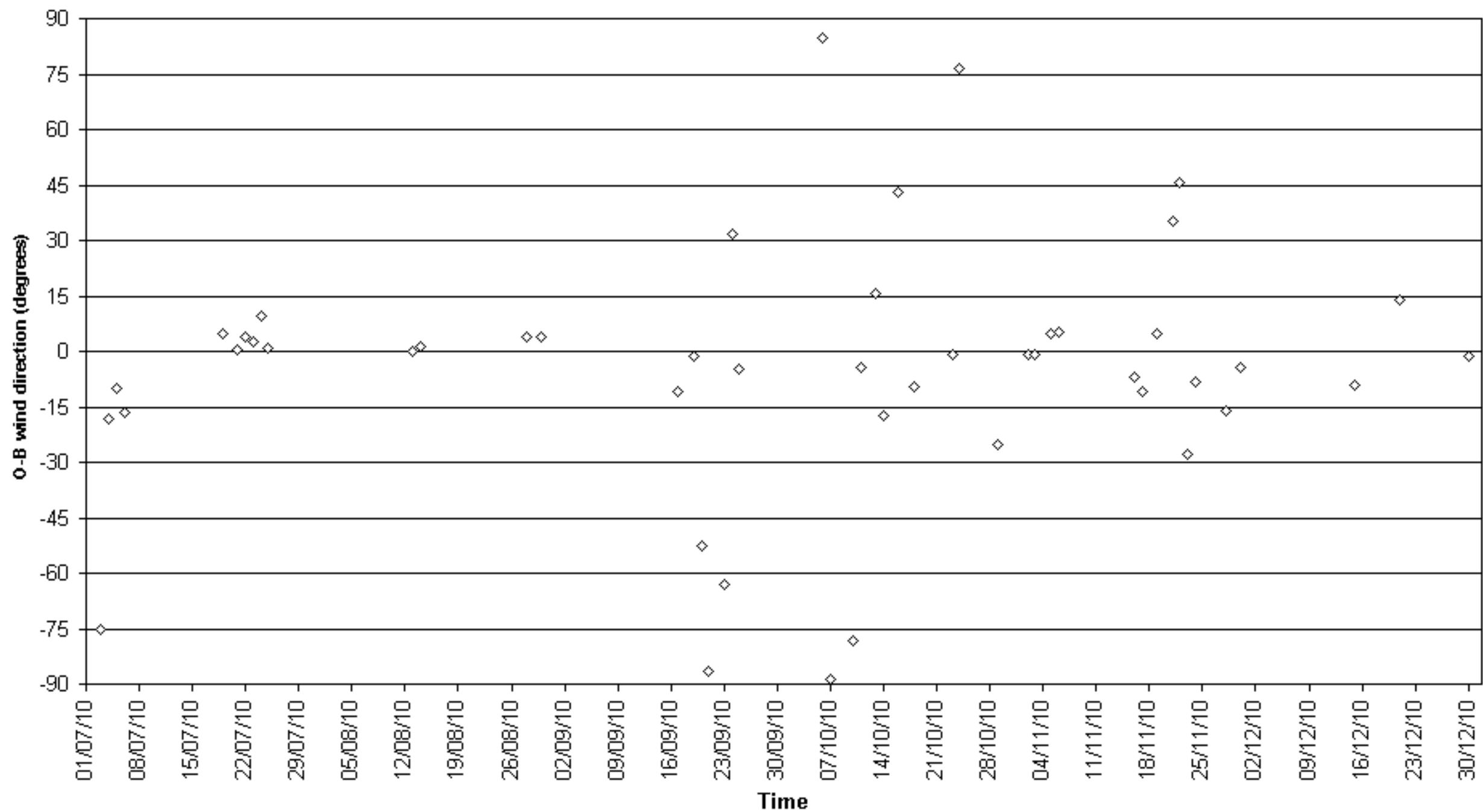

O-B wind direction (degrees) for identifier 45145
Number of obs. plotted = 1864 Number of outliers = 783

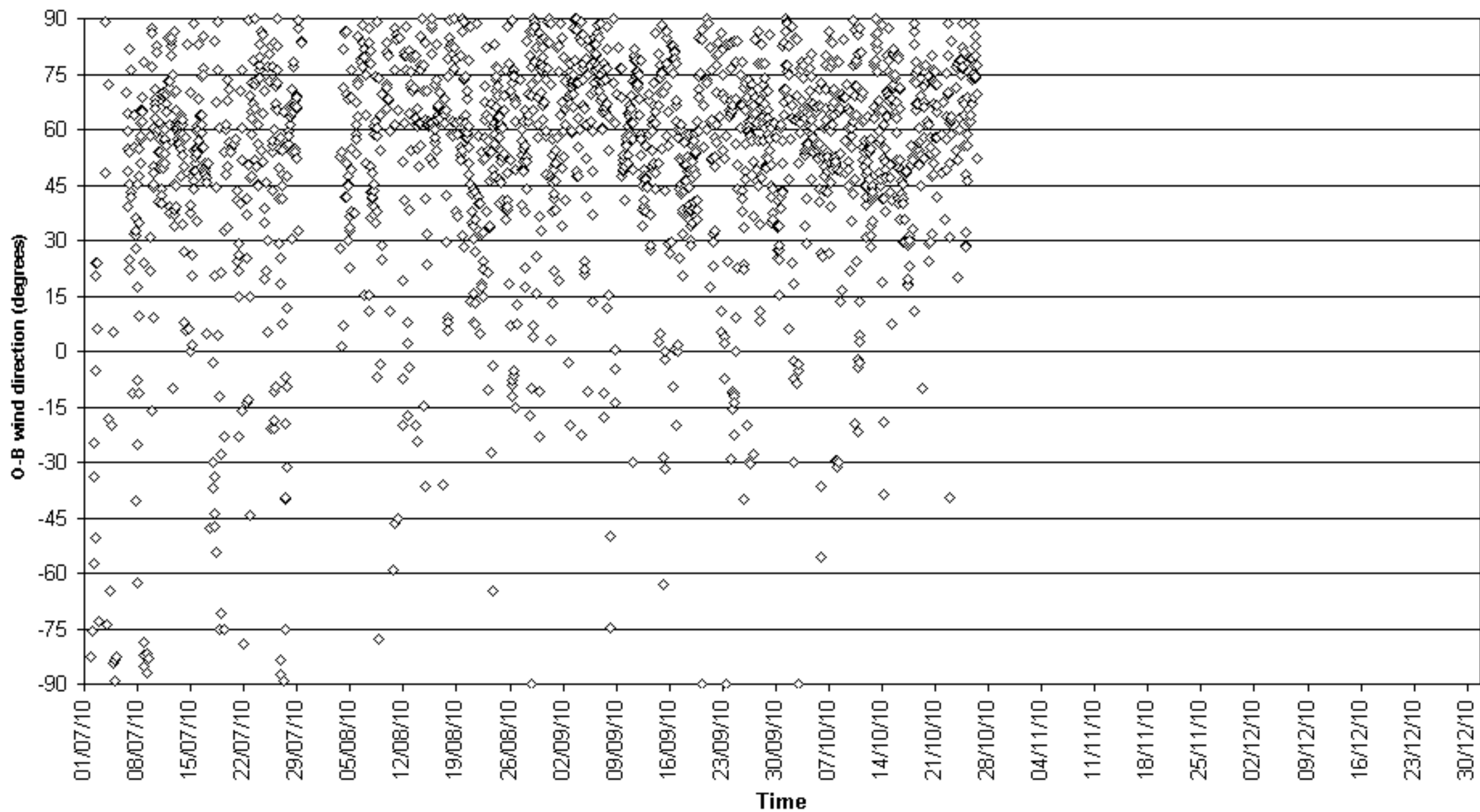

O-B wind direction (degrees) for identifier 45150
Number of obs. plotted = 383 Number of outliers = 535

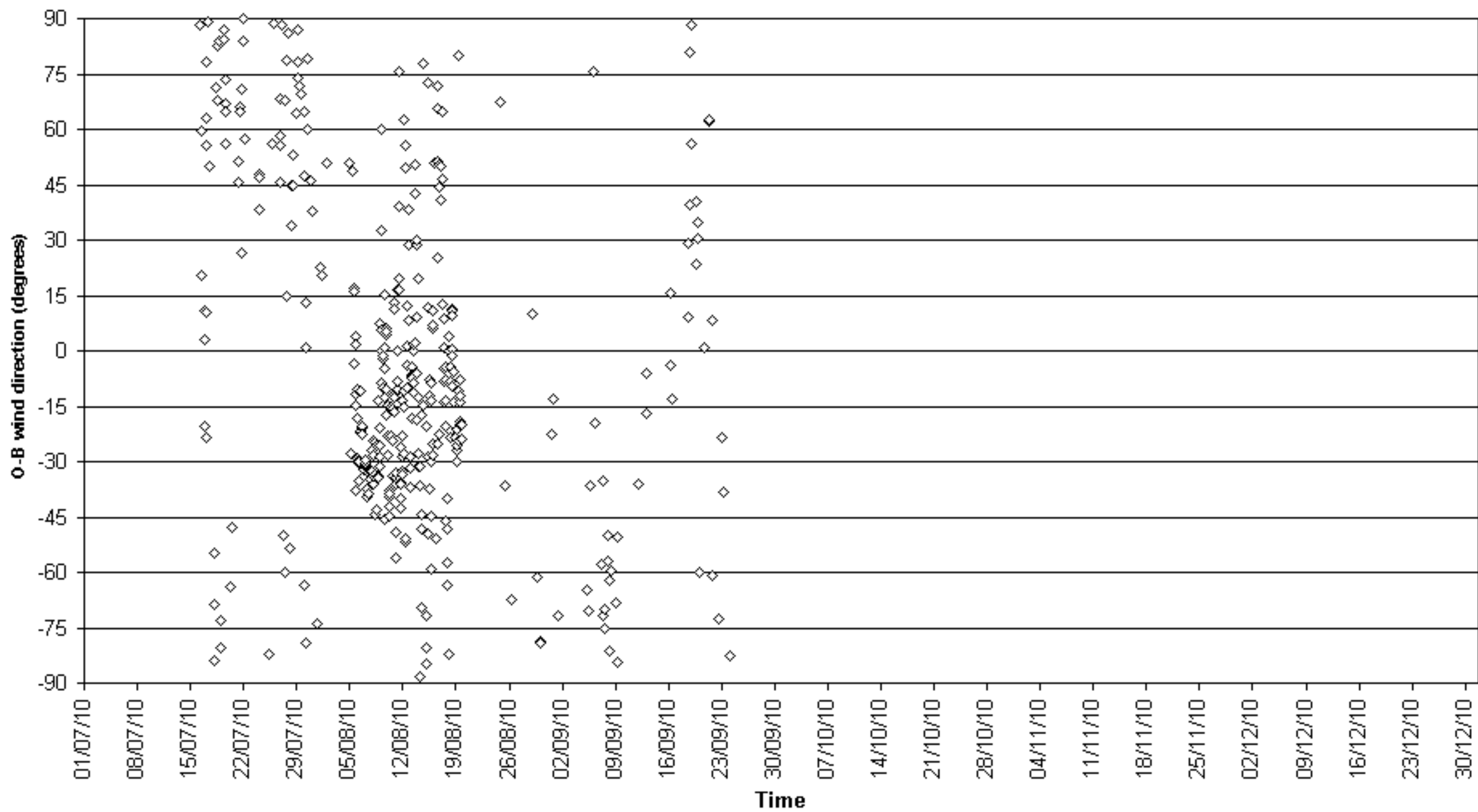

O-B wind direction (degrees) for identifier 46081
Number of obs. plotted = 3384 Number of outliers = 860

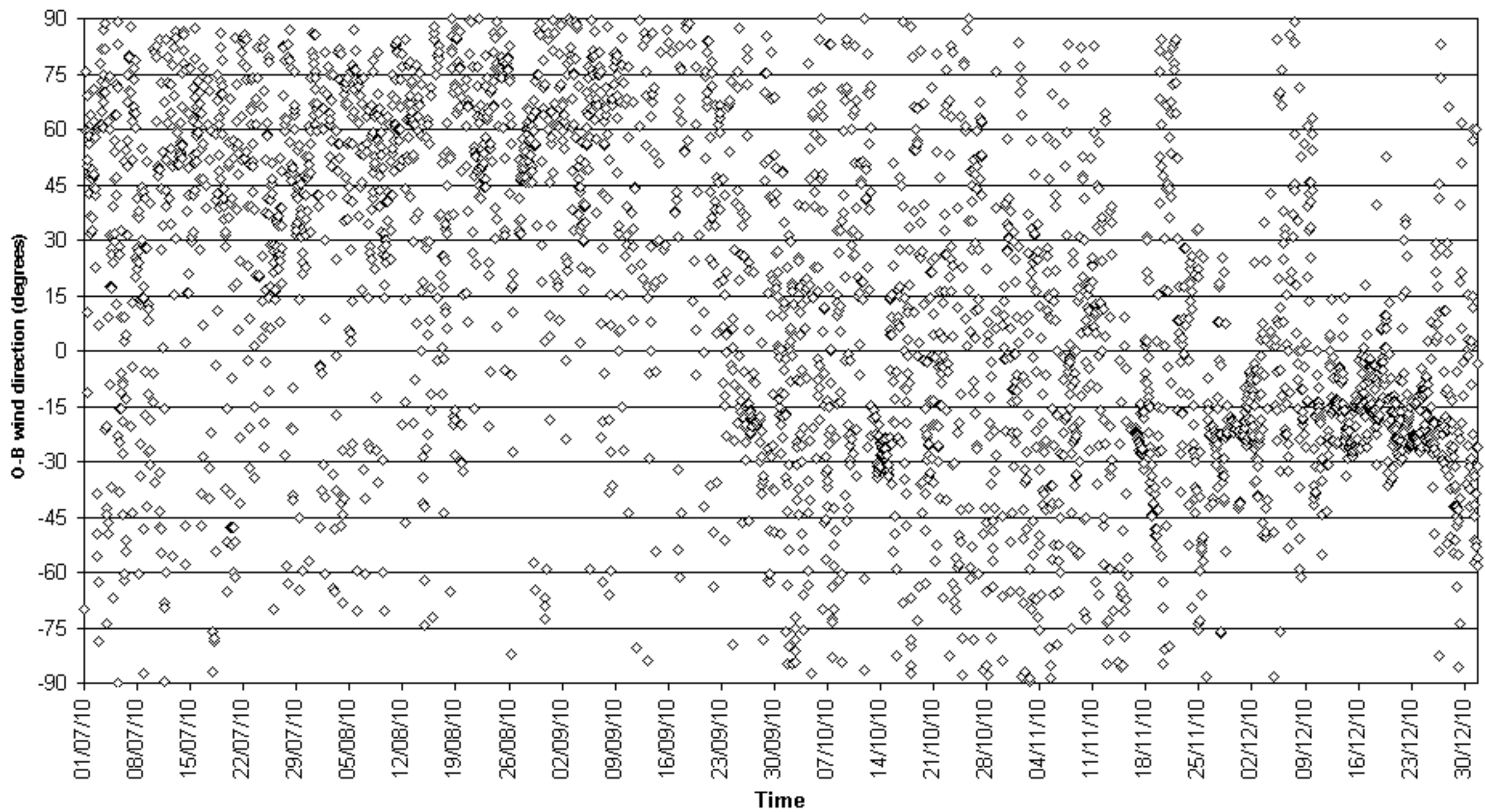

O-B wind direction (degrees) for identifier 51023
Number of obs. plotted = 1099 Number of outliers = 439

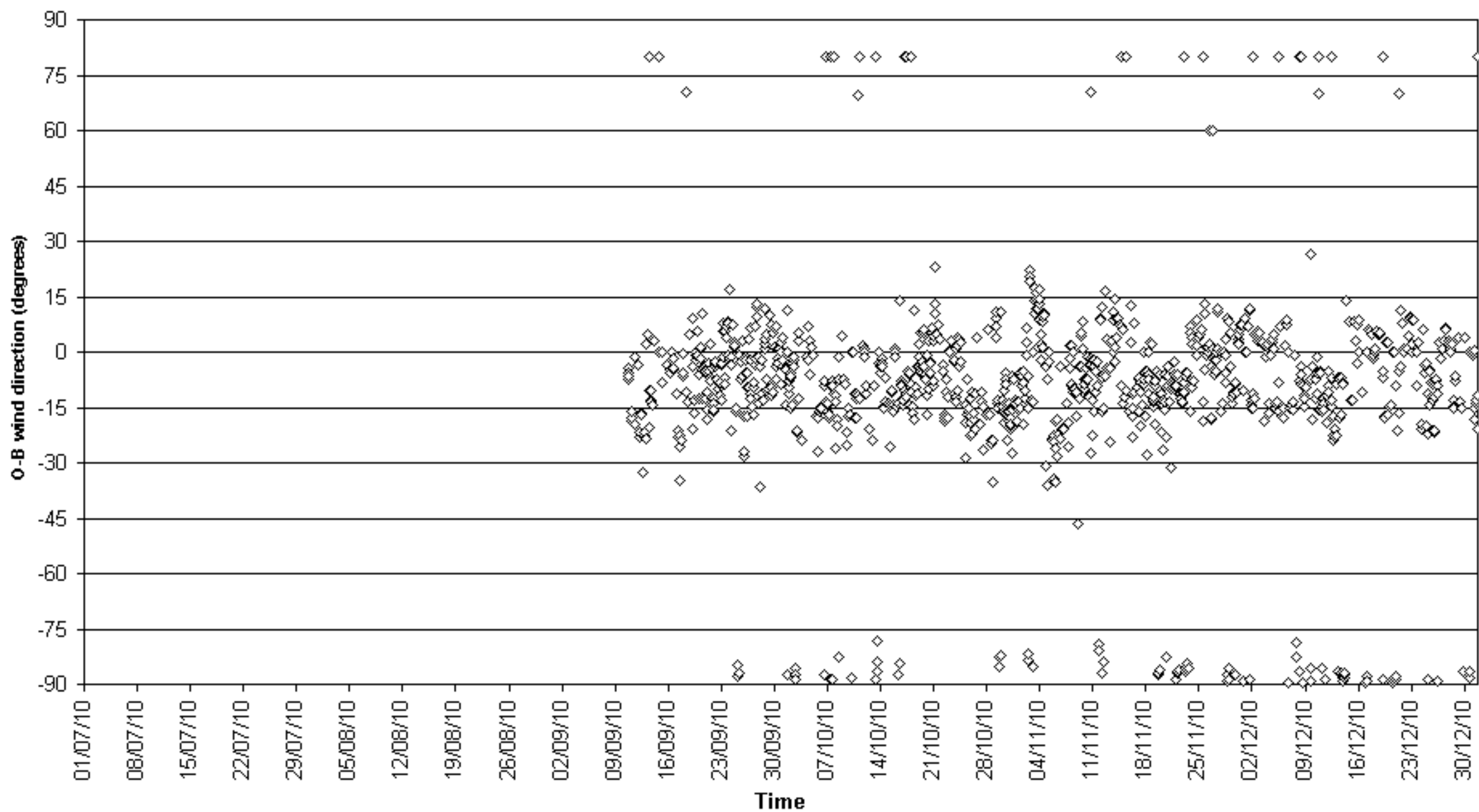

O-B wind direction (degrees) for identifier 61010
Number of obs. plotted = 1106 Number of outliers = 192

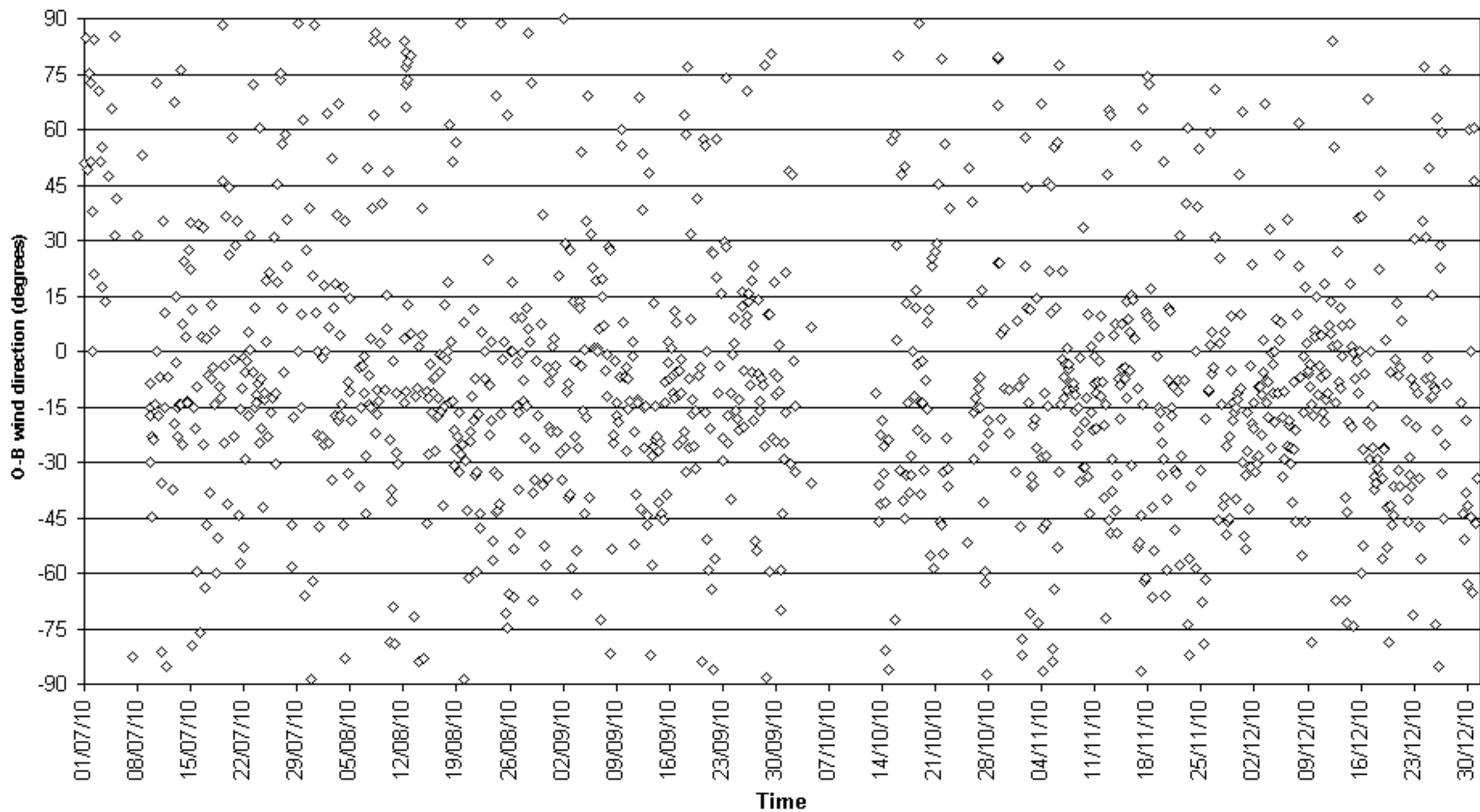

O-B wind direction (degrees) for identifier 62128
Number of obs. plotted = 2189 Number of outliers = 307

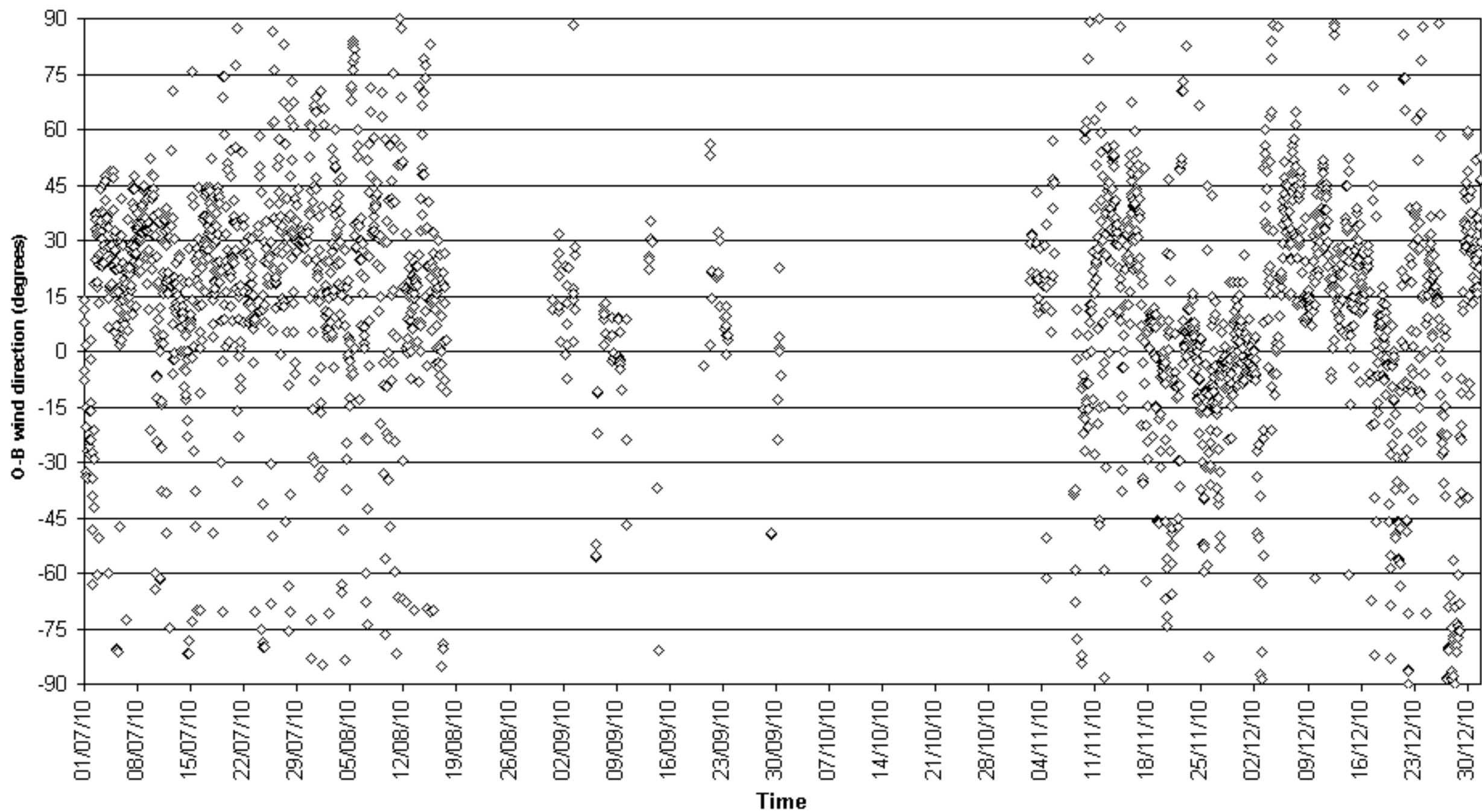

O-B wind direction (degrees) for identifier 63055
Number of obs. plotted = 3038 Number of outliers = 398

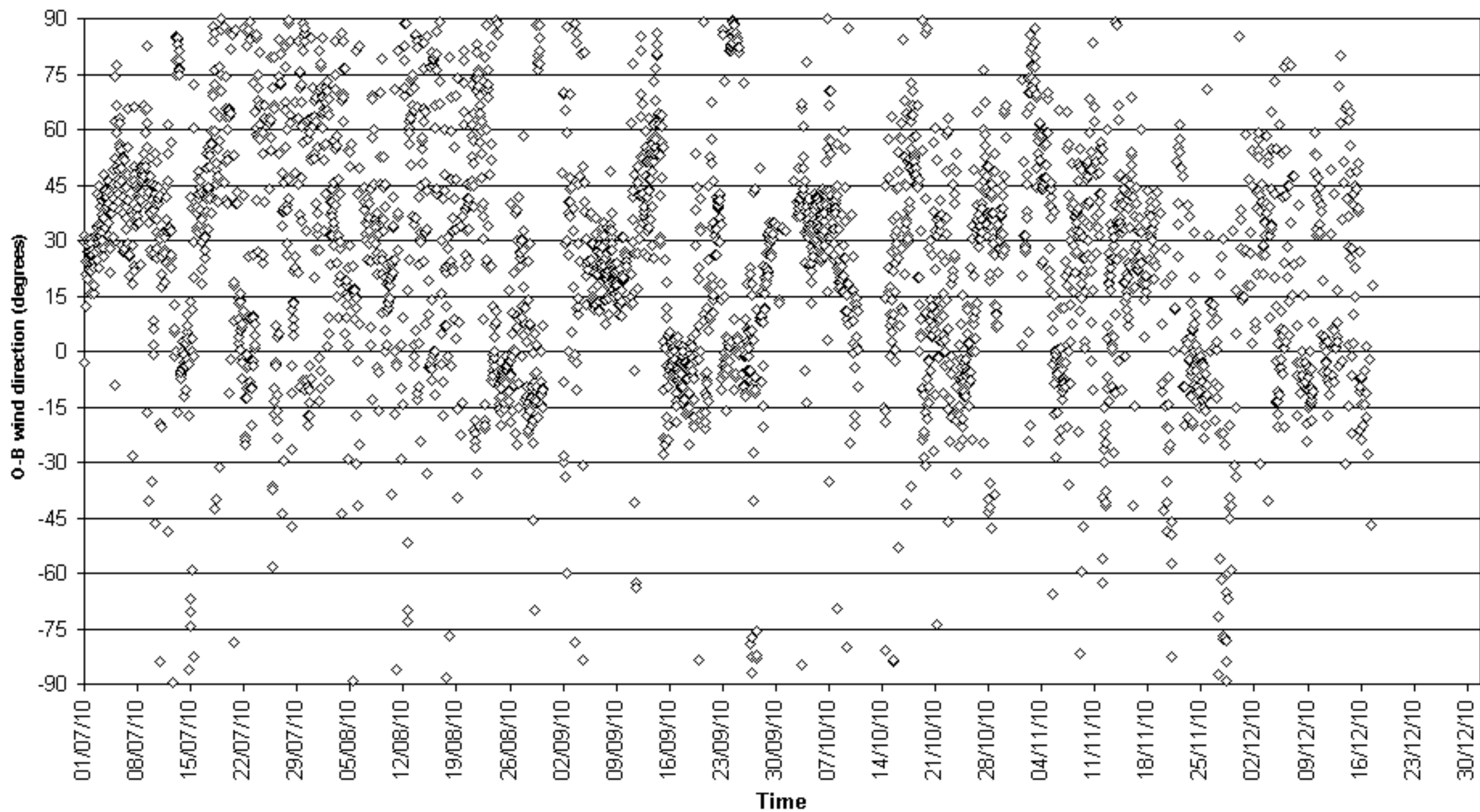

O-B wind direction (degrees) for identifier 9HOB8
Number of obs. plotted = 284 Number of outliers = 87

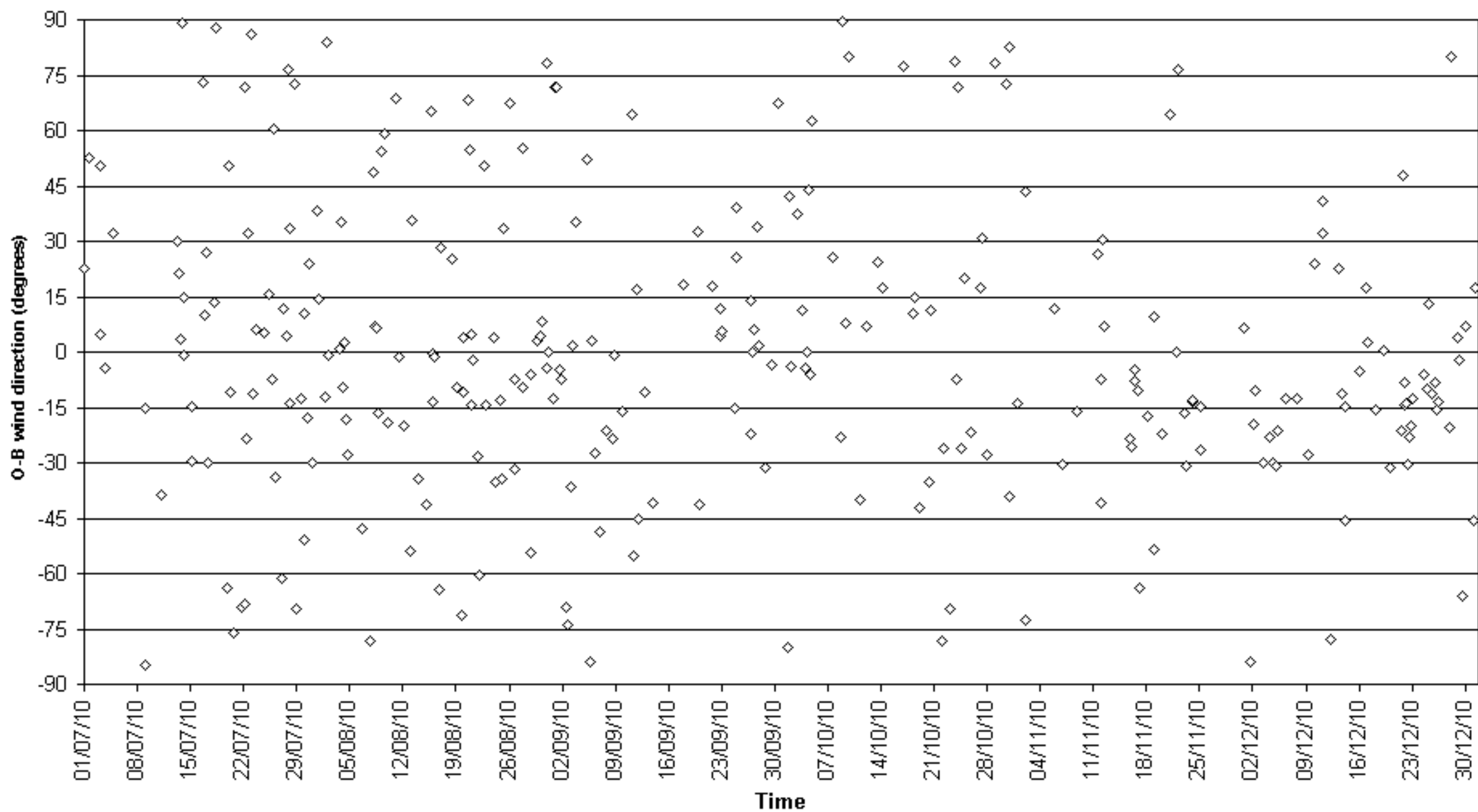

O-B wind direction (degrees) for identifier 9V7951
Number of obs. plotted = 76 Number of outliers = 14

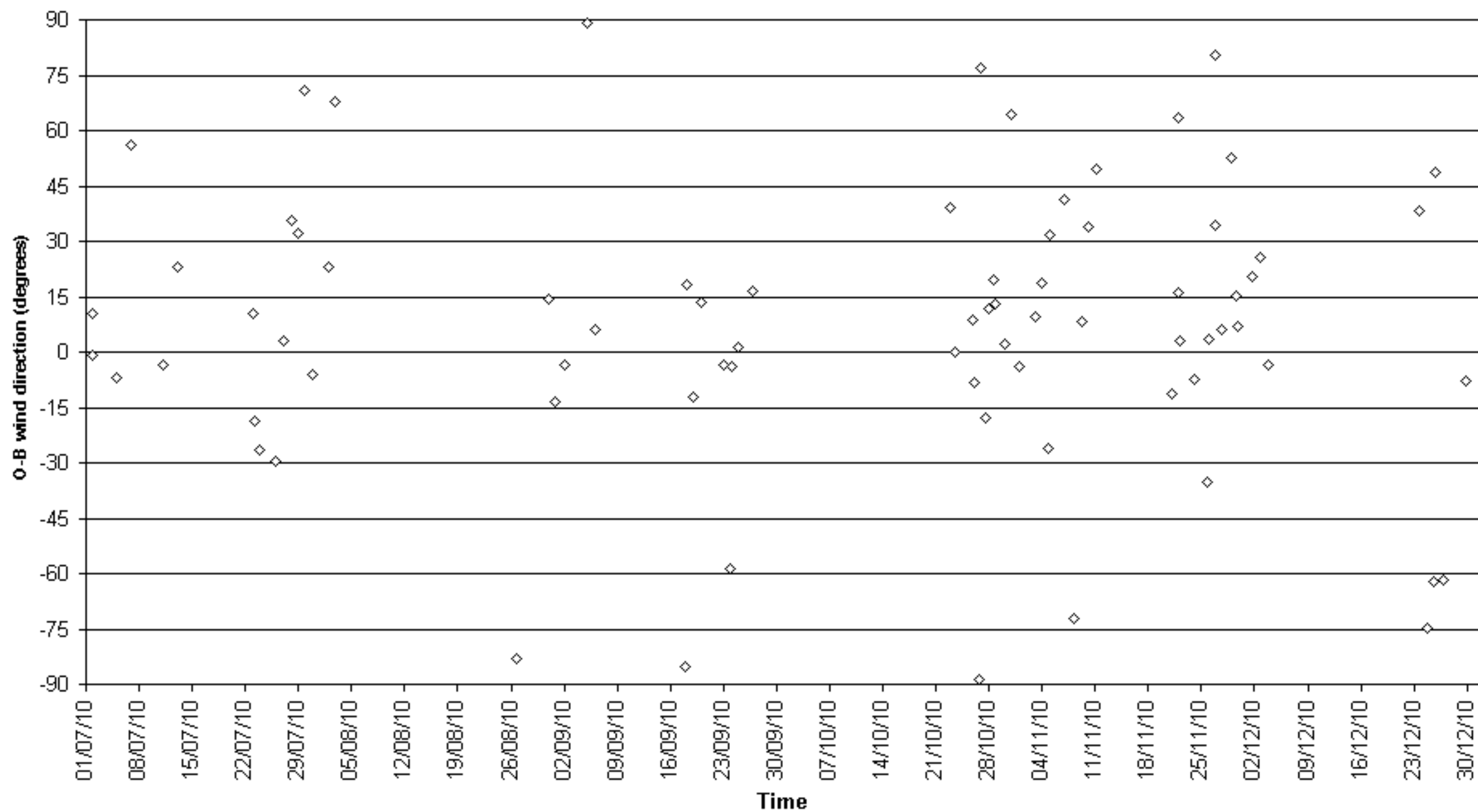

O-B wind direction (degrees) for identifier 9VAY4
Number of obs. plotted = 163 Number of outliers = 38

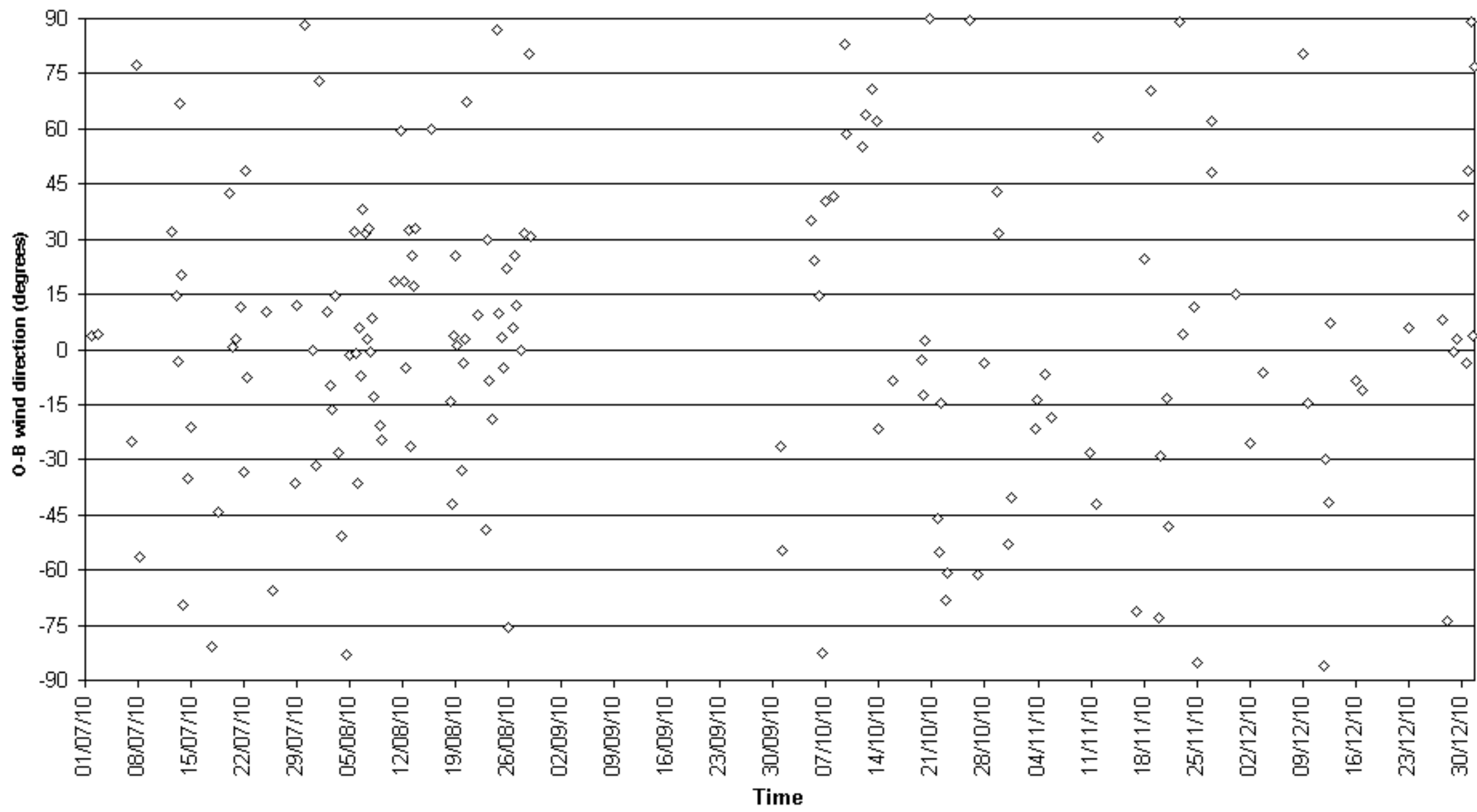

O-B wind direction (degrees) for identifier 9VKH2
Number of obs. plotted = 155 Number of outliers = 49

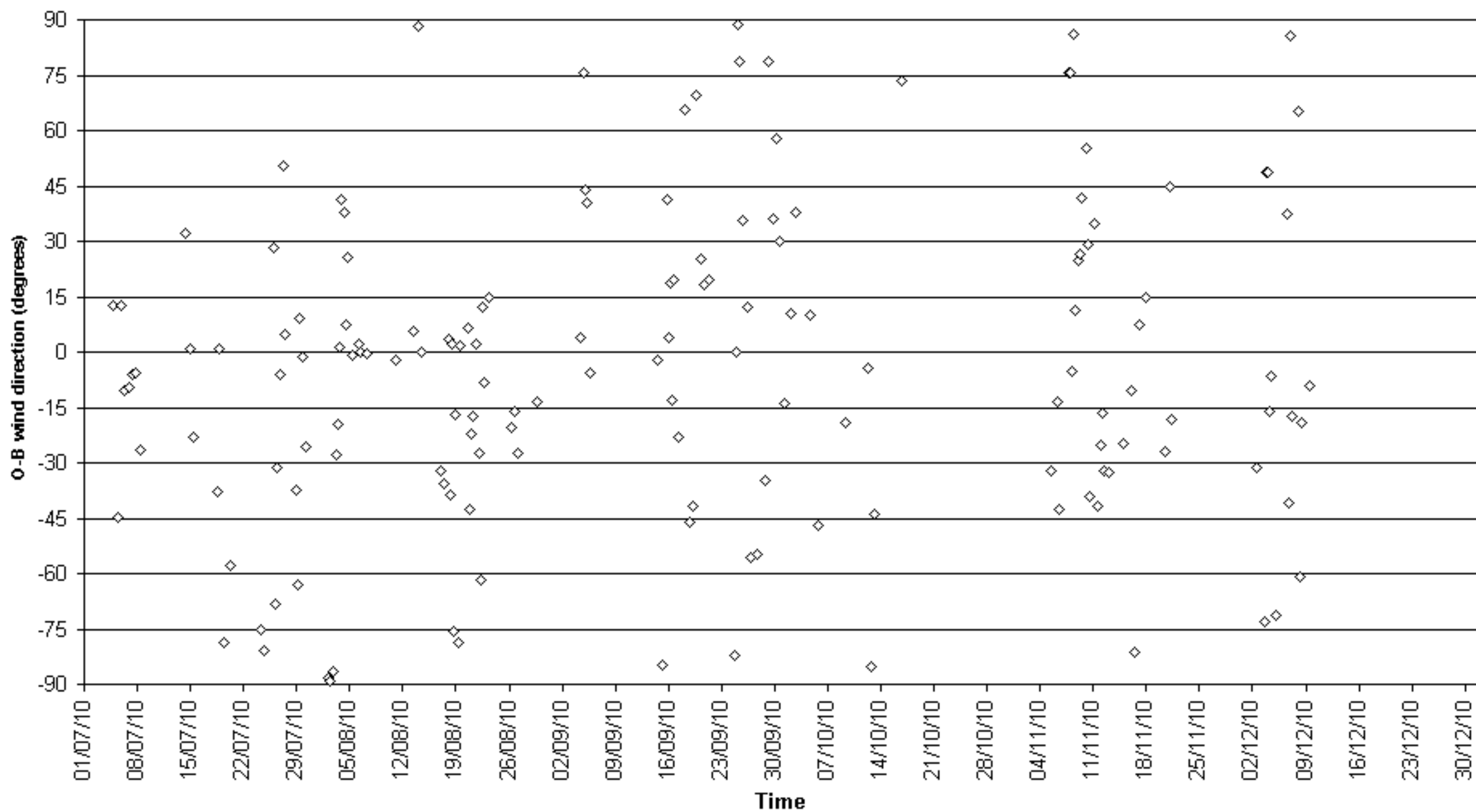

O-B wind direction (degrees) for identifier 9VVU
Number of obs. plotted = 118 Number of outliers = 28

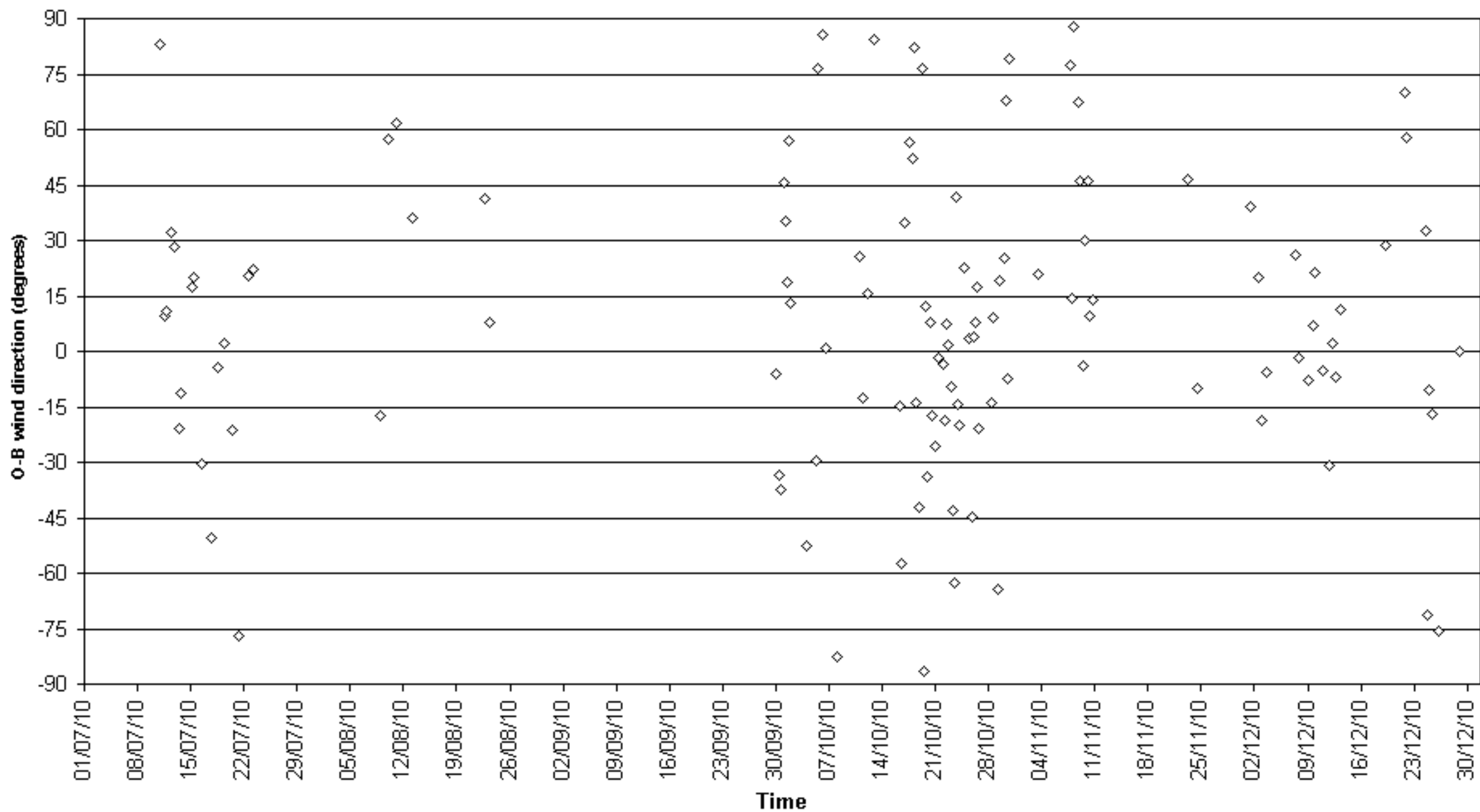

O-B wind direction (degrees) for identifier A8CQ5
Number of obs. plotted = 138 Number of outliers = 49

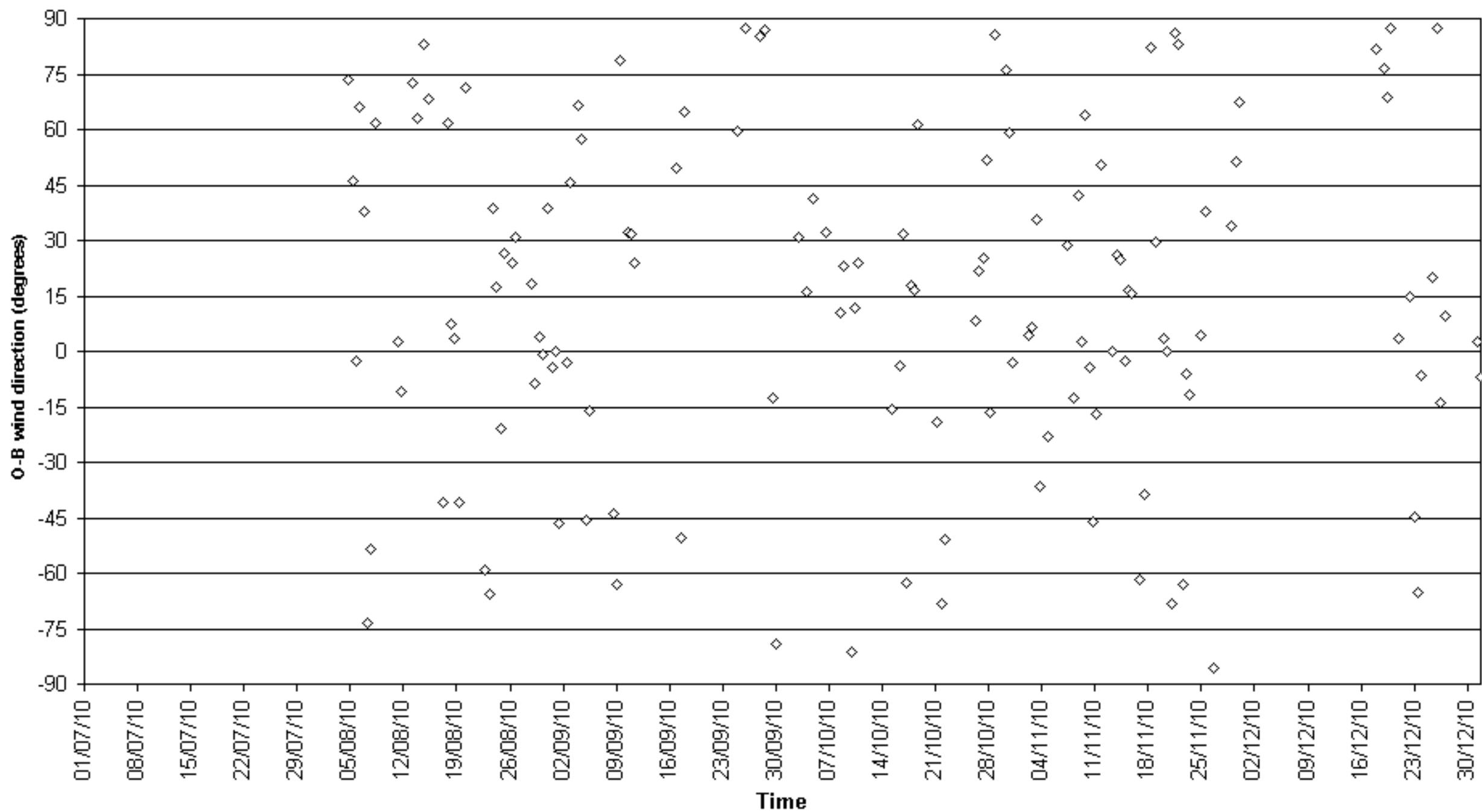

O-B wind direction (degrees) for identifier A8GU7
Number of obs. plotted = 62 Number of outliers = 36

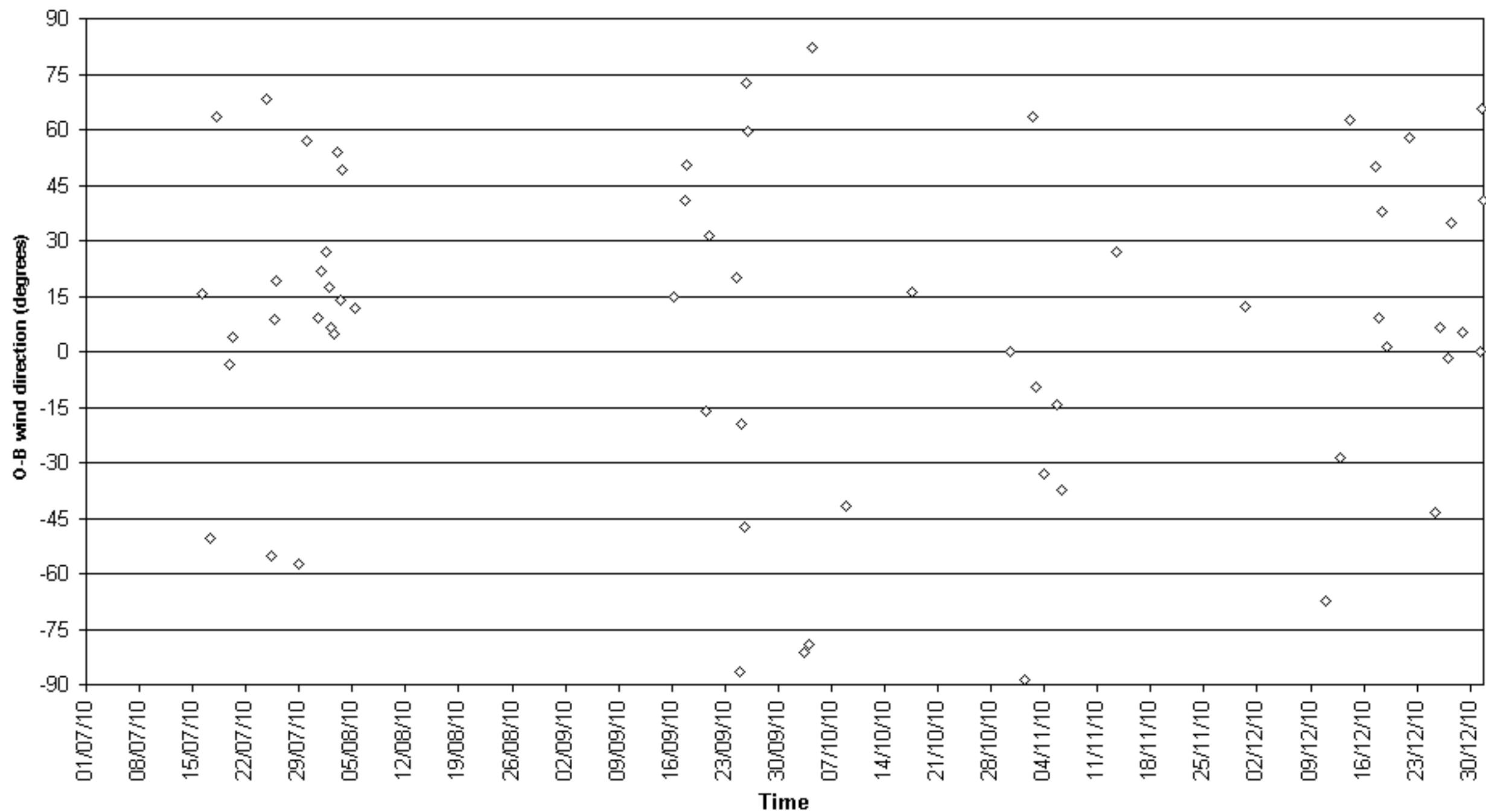

O-B wind direction (degrees) for identifier A8IH6
Number of obs. plotted = 69 Number of outliers = 16

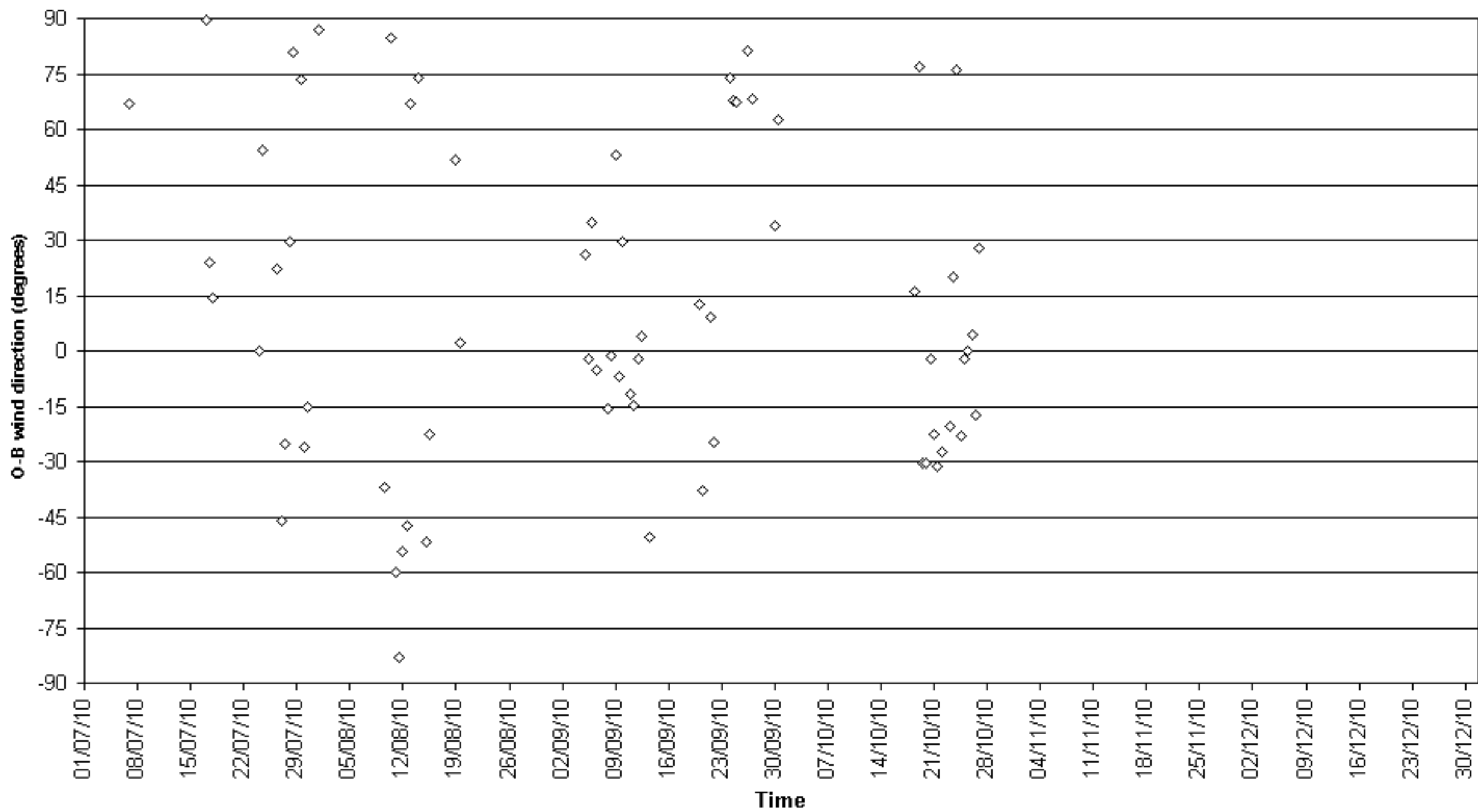

O-B wind direction (degrees) for identifier A8IN9
Number of obs. plotted = 100 Number of outliers = 34

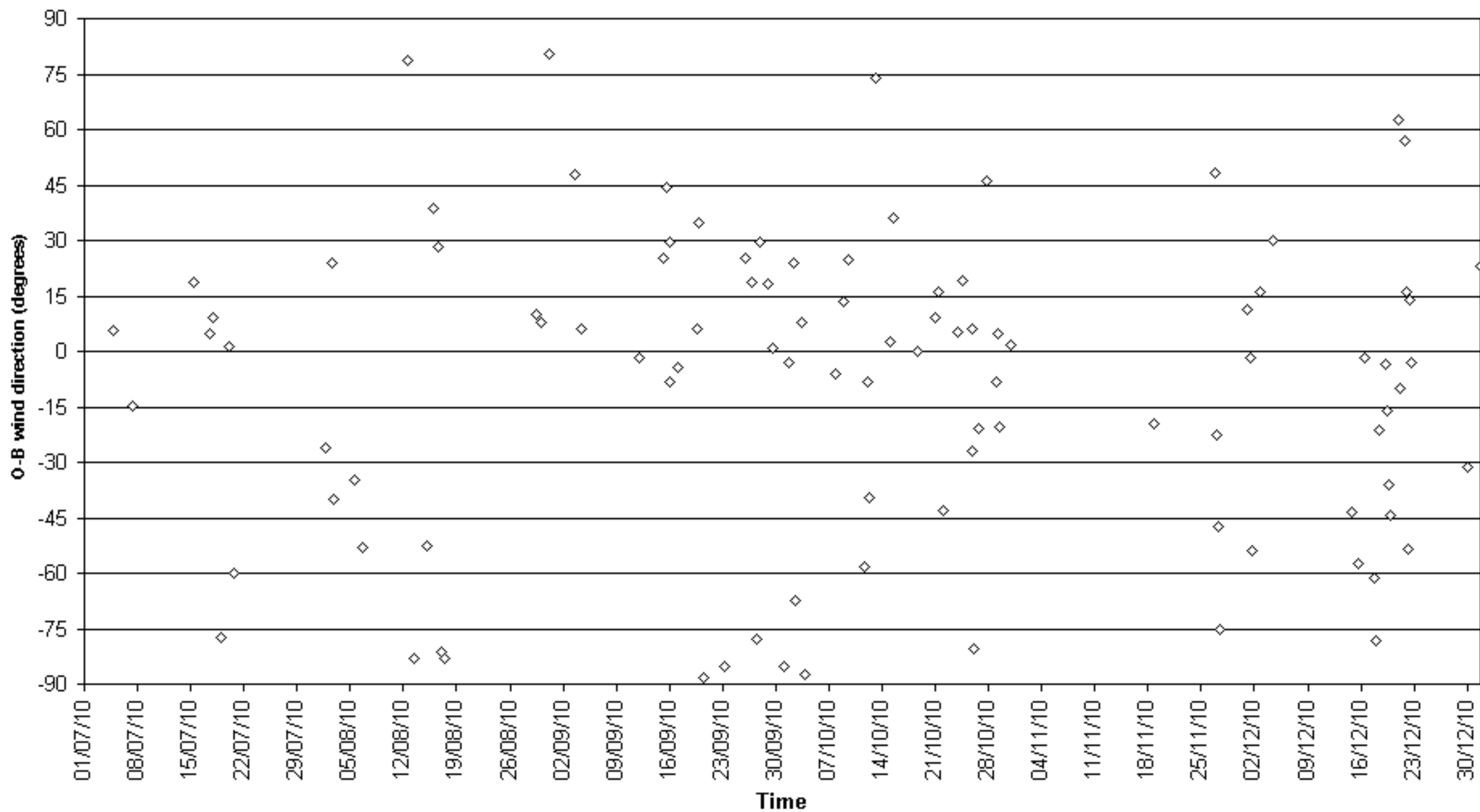

O-B wind direction (degrees) for identifier A8IP3
Number of obs. plotted = 294 Number of outliers = 50

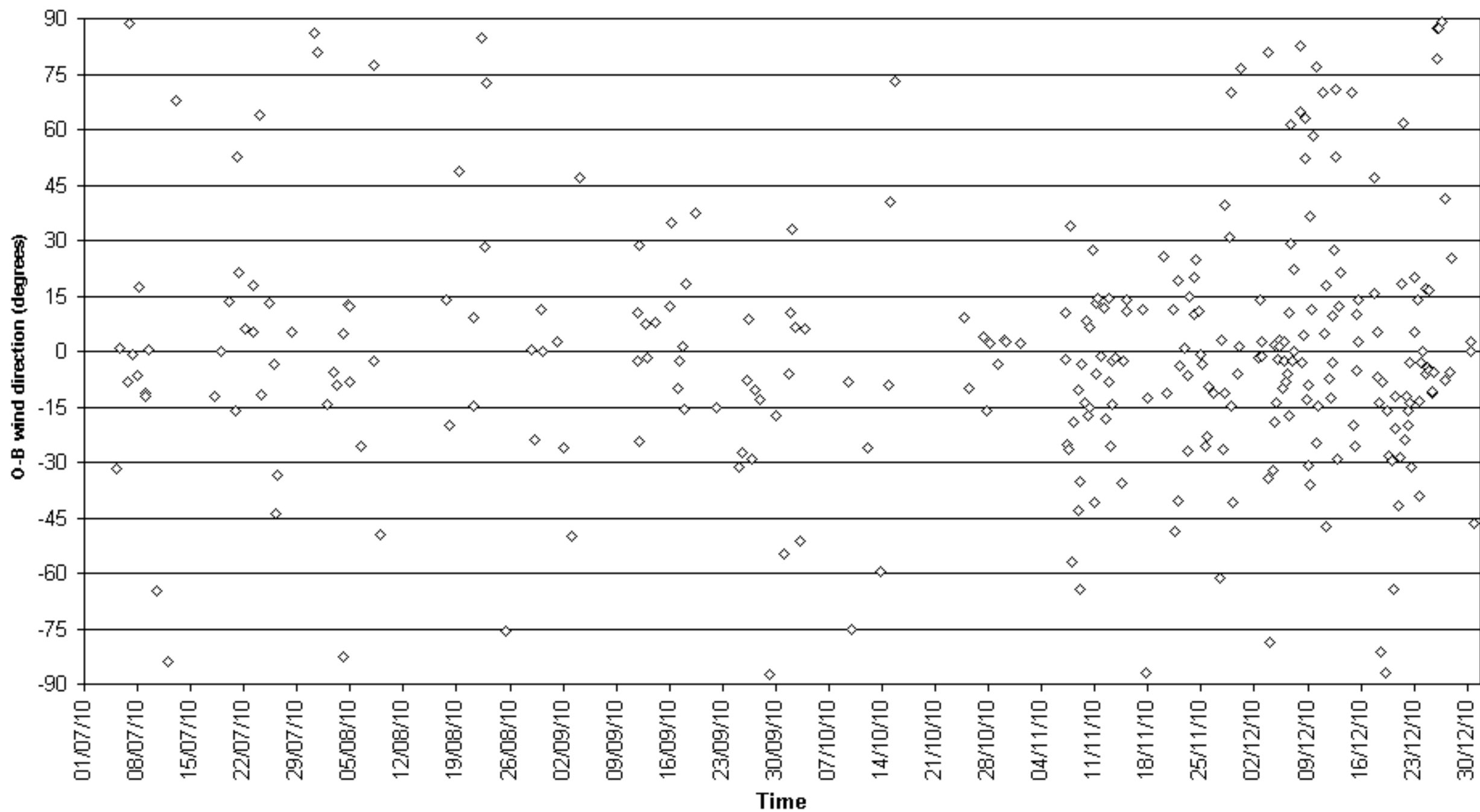

O-B wind direction (degrees) for identifier A8IV9
Number of obs. plotted = 36 Number of outliers = 108

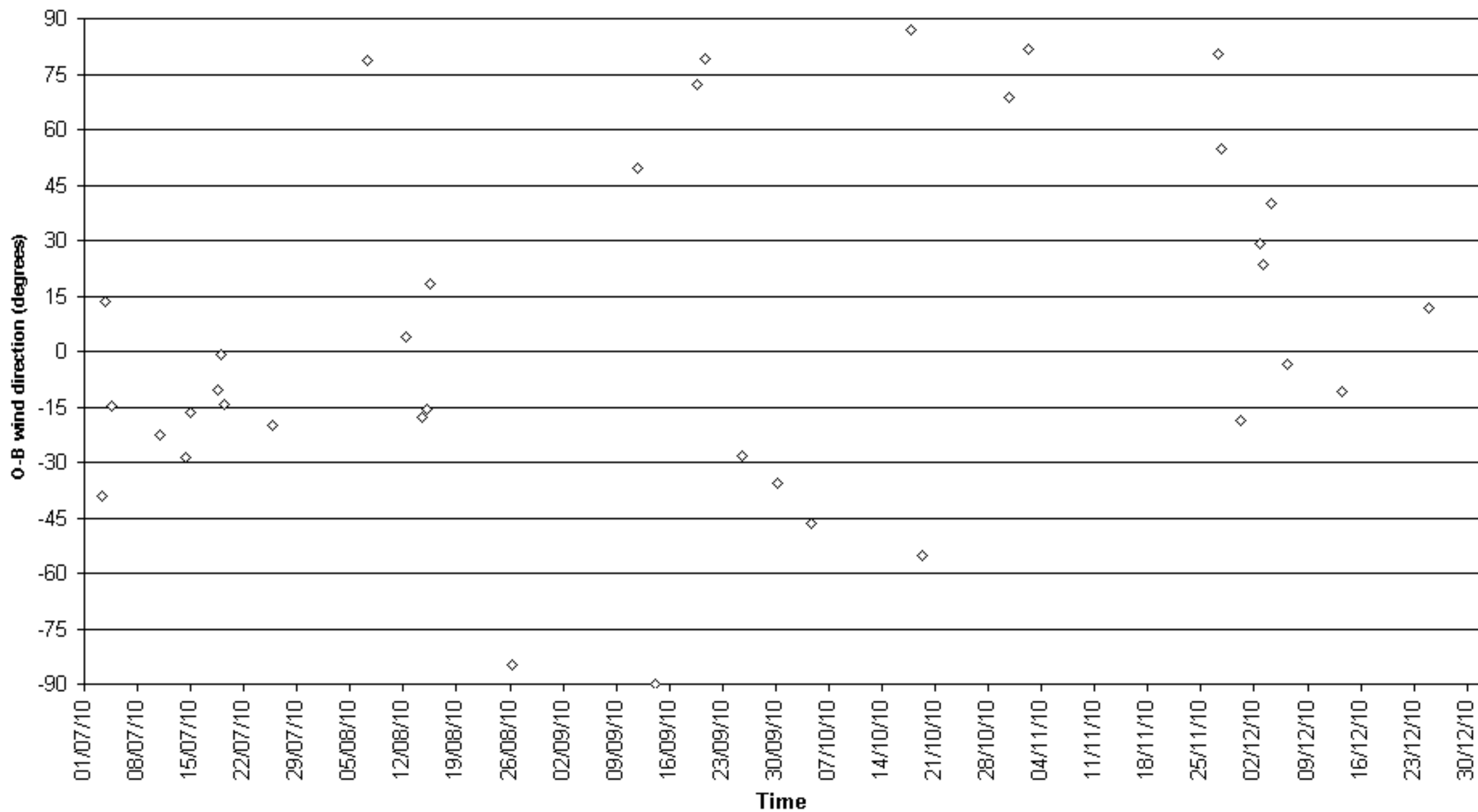

O-B wind direction (degrees) for identifier A8KU7
Number of obs. plotted = 82 Number of outliers = 33

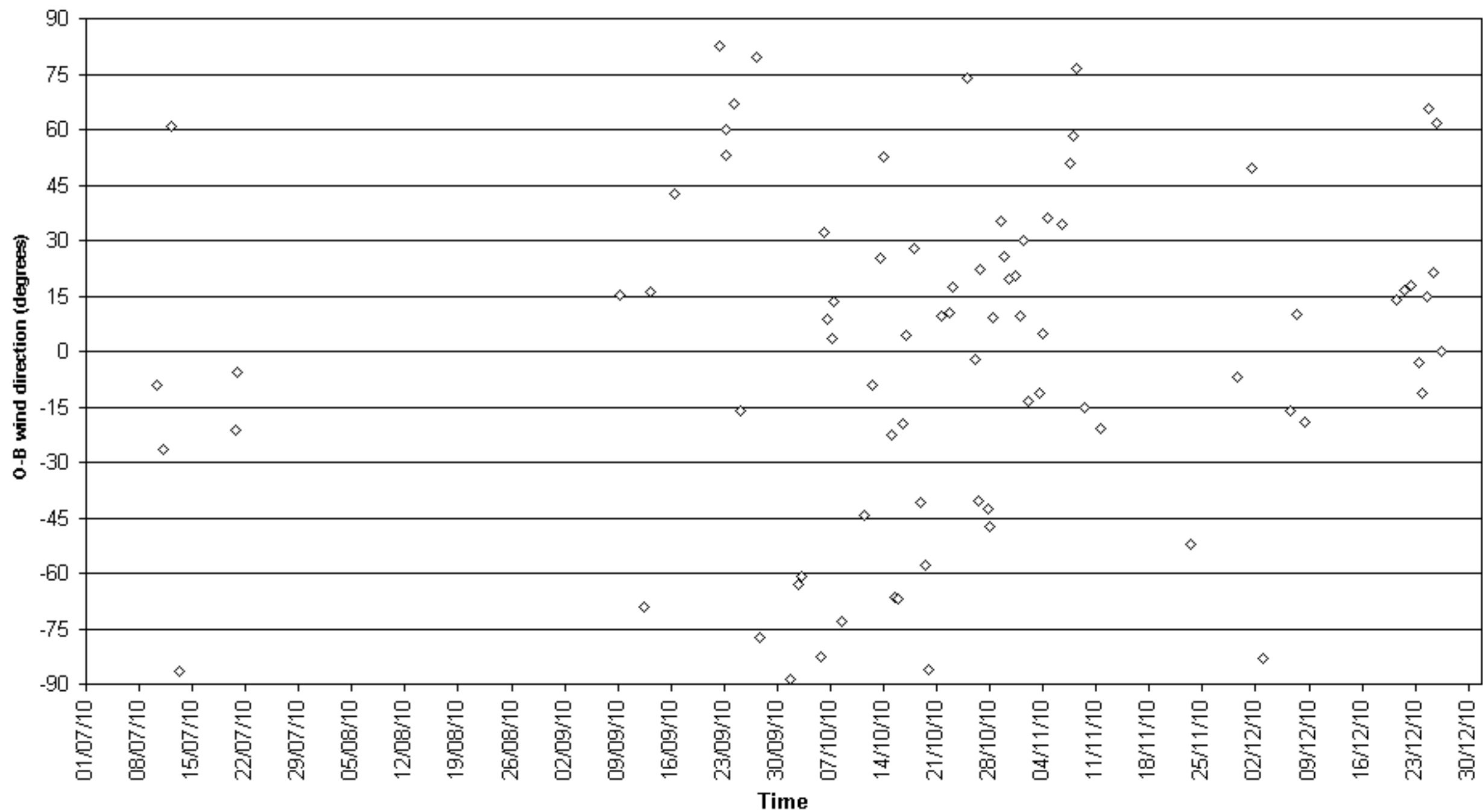

O-B wind direction (degrees) for identifier A8KW3
Number of obs. plotted = 84 Number of outliers = 24

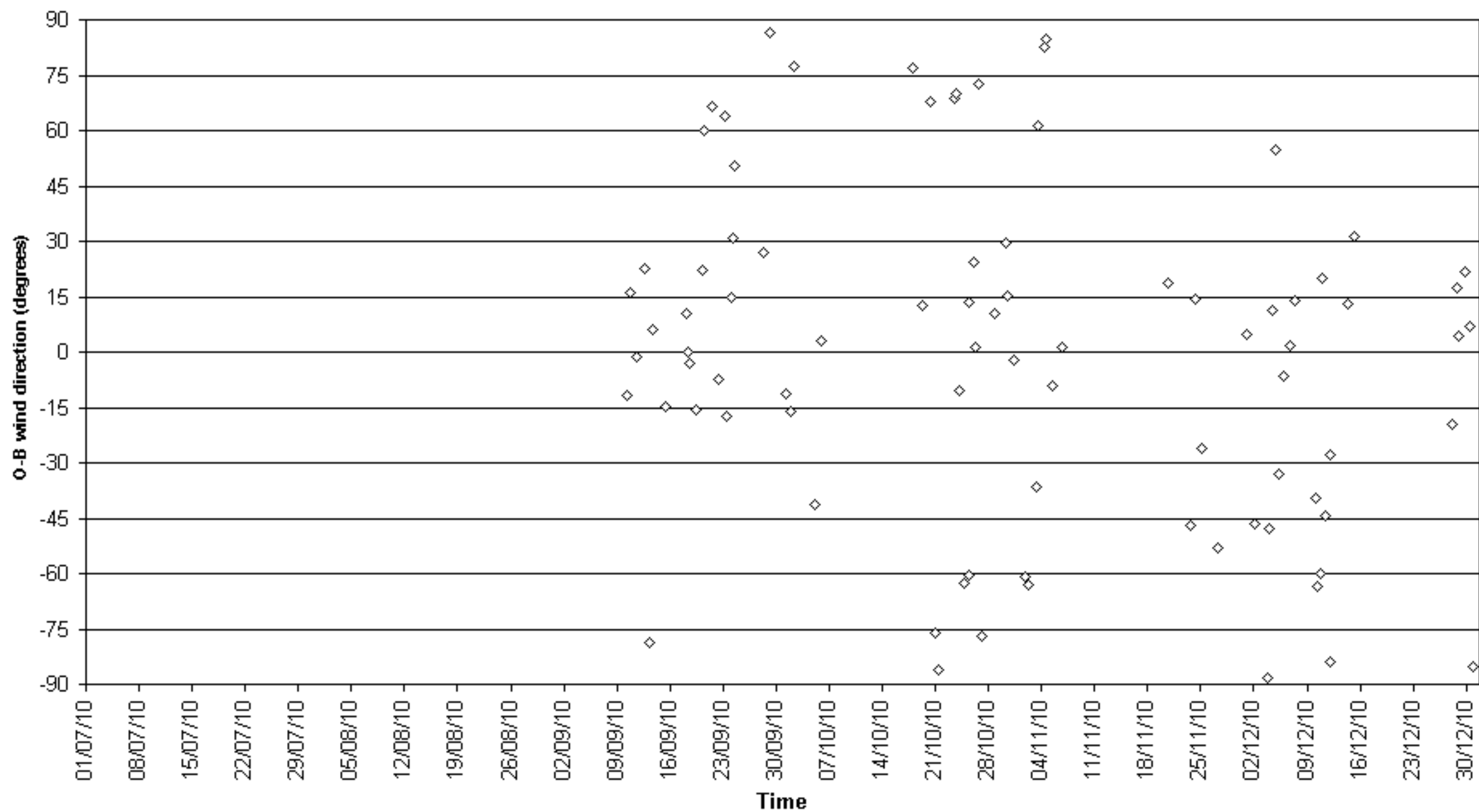

O-B wind direction (degrees) for identifier A8ME3
Number of obs. plotted = 48 Number of outliers = 16

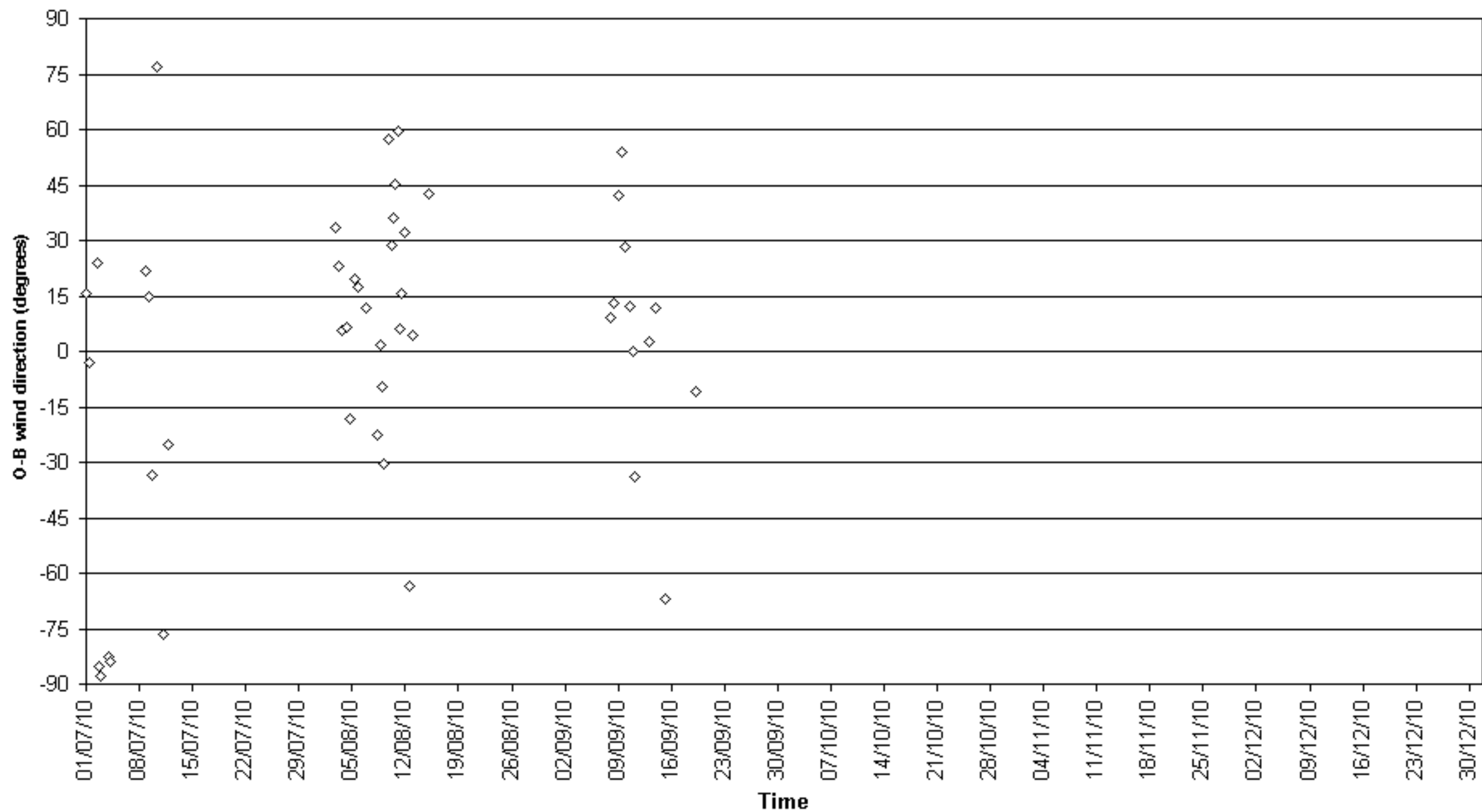

O-B wind direction (degrees) for identifier A8NQ7
Number of obs. plotted = 118 Number of outliers = 59

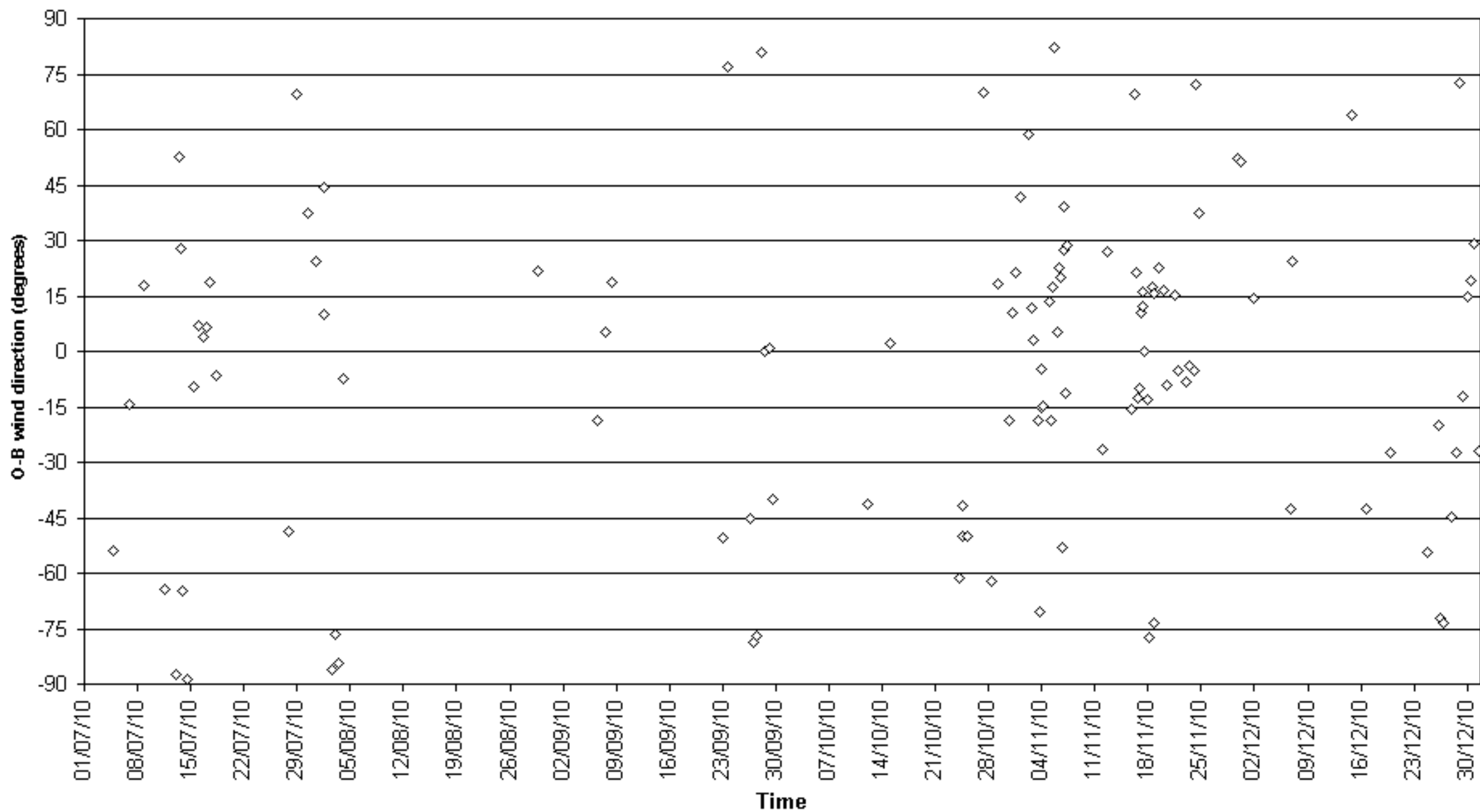

O-B wind direction (degrees) for identifier A8PQ8
Number of obs. plotted = 108 Number of outliers = 48

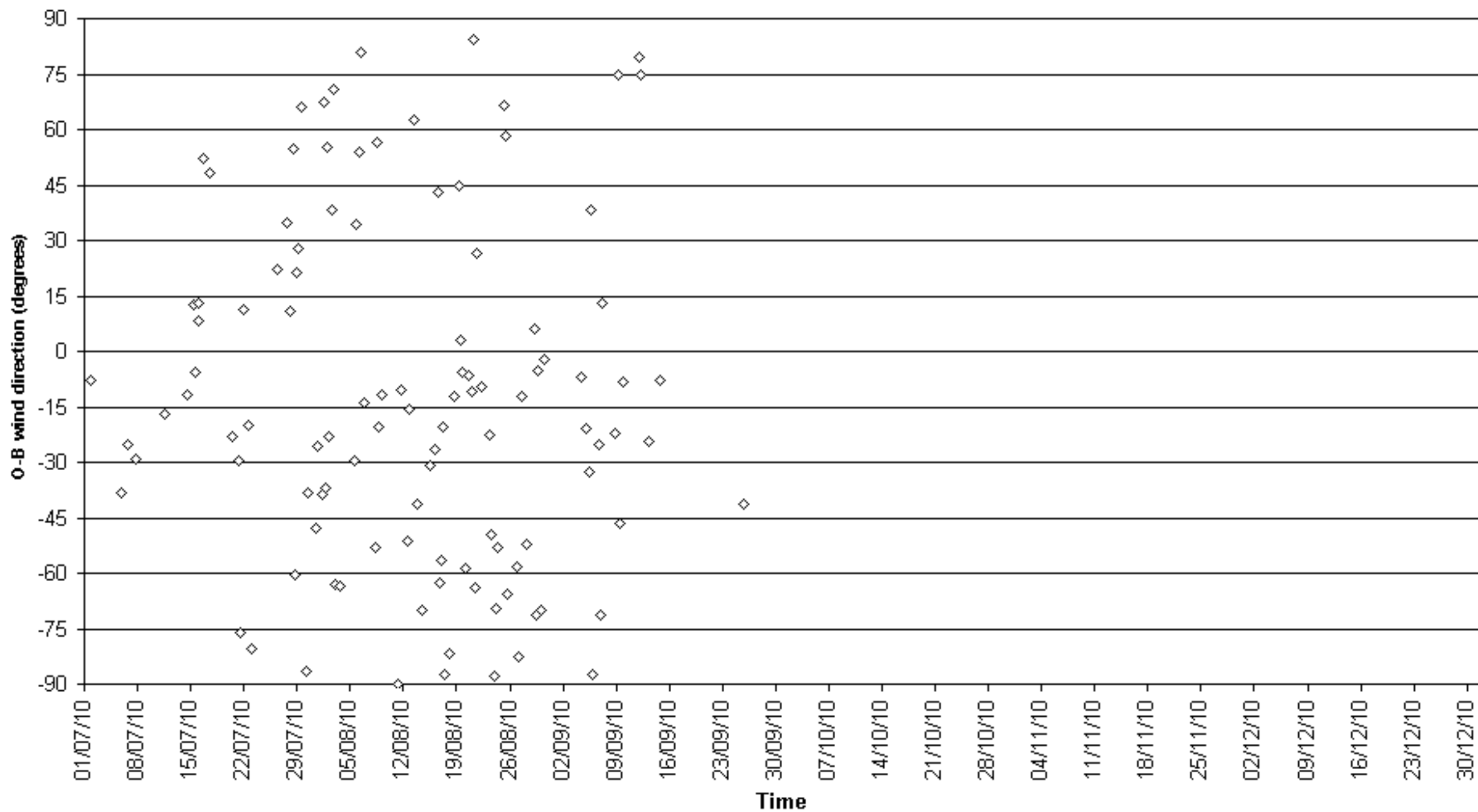

O-B wind direction (degrees) for identifier A8QJ7
Number of obs. plotted = 161 Number of outliers = 69

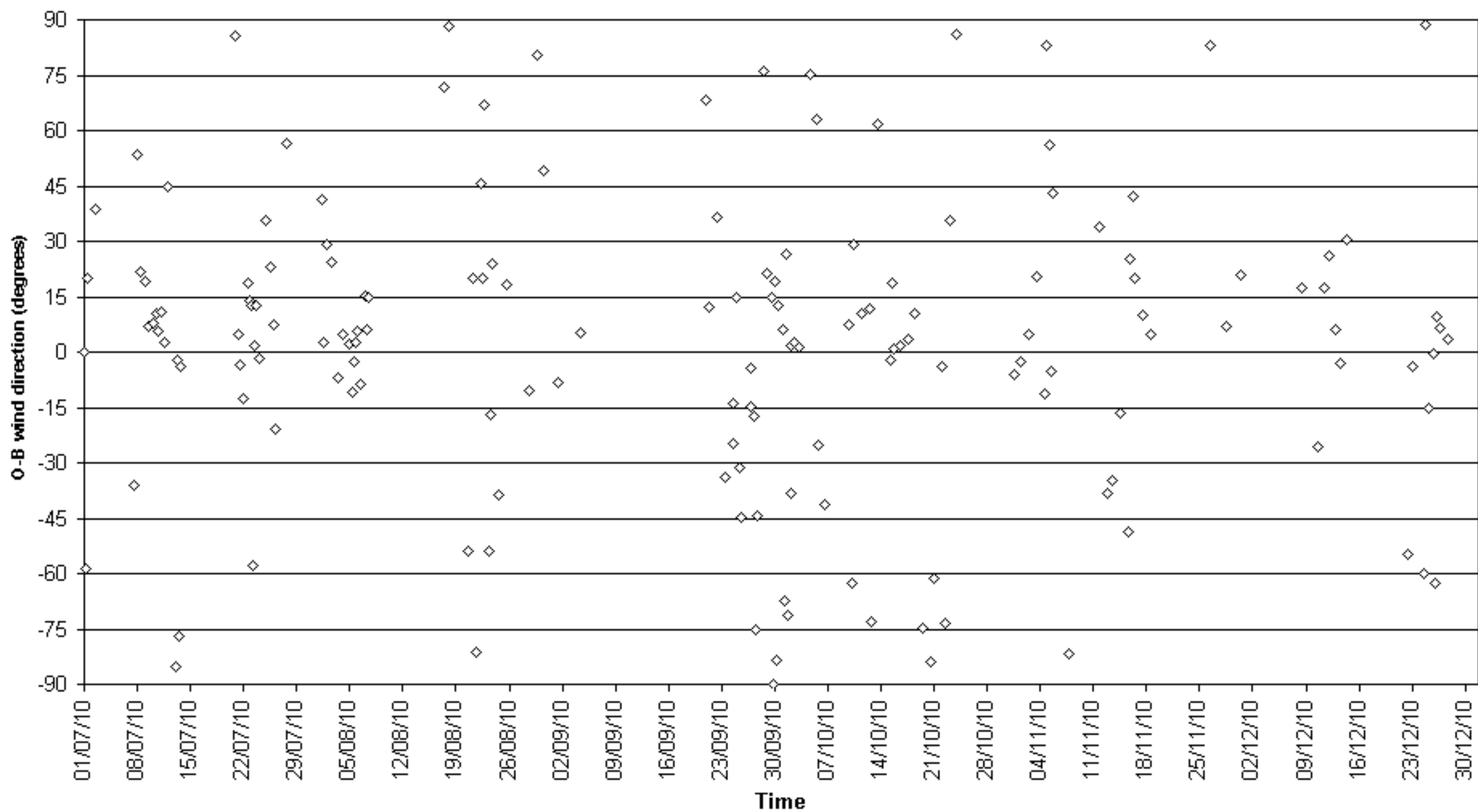

O-B wind direction (degrees) for identifier A8VG3
Number of obs. plotted = 90 Number of outliers = 22

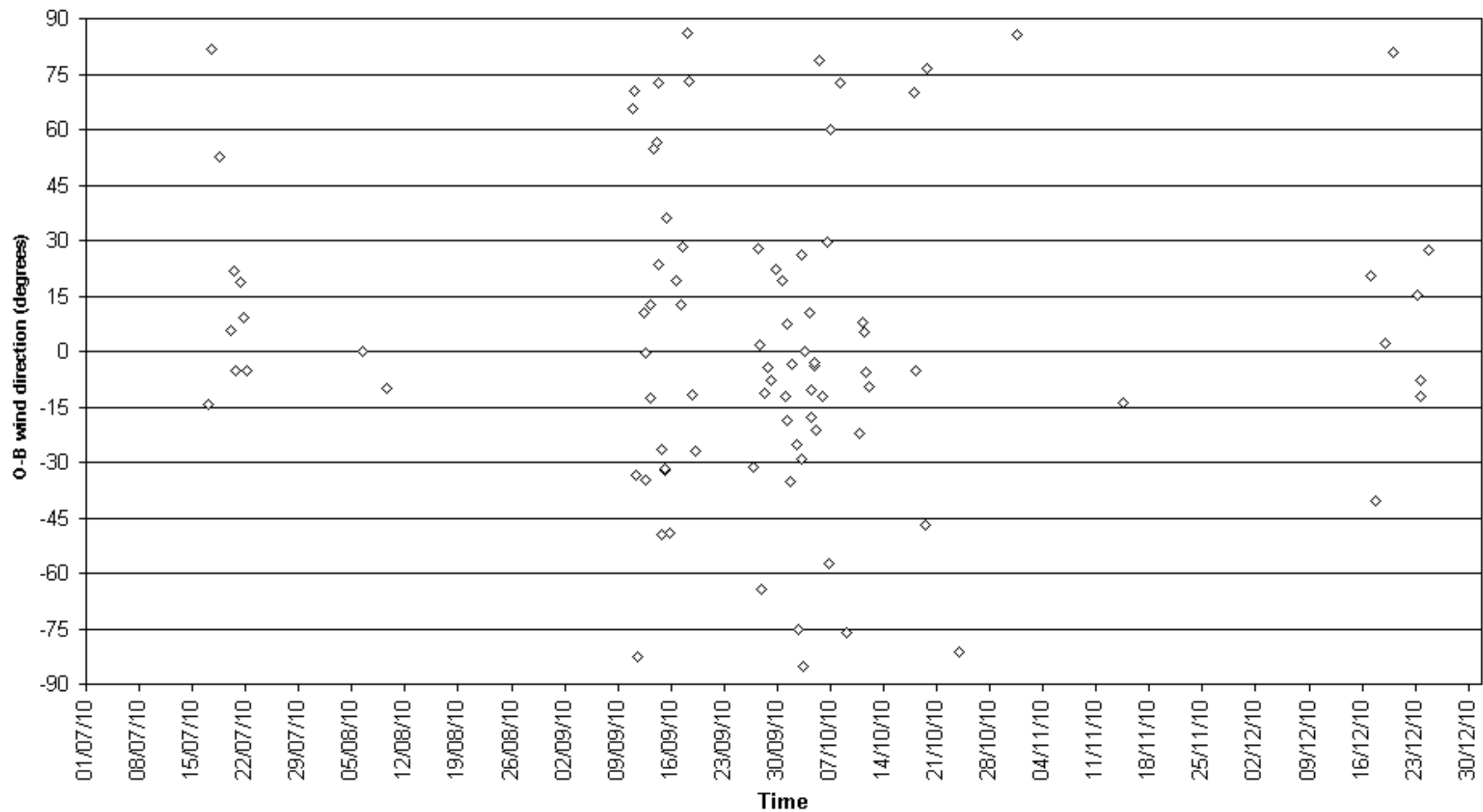

O-B wind direction (degrees) for identifier BATFR32
Number of obs. plotted = 87 Number of outliers = 59

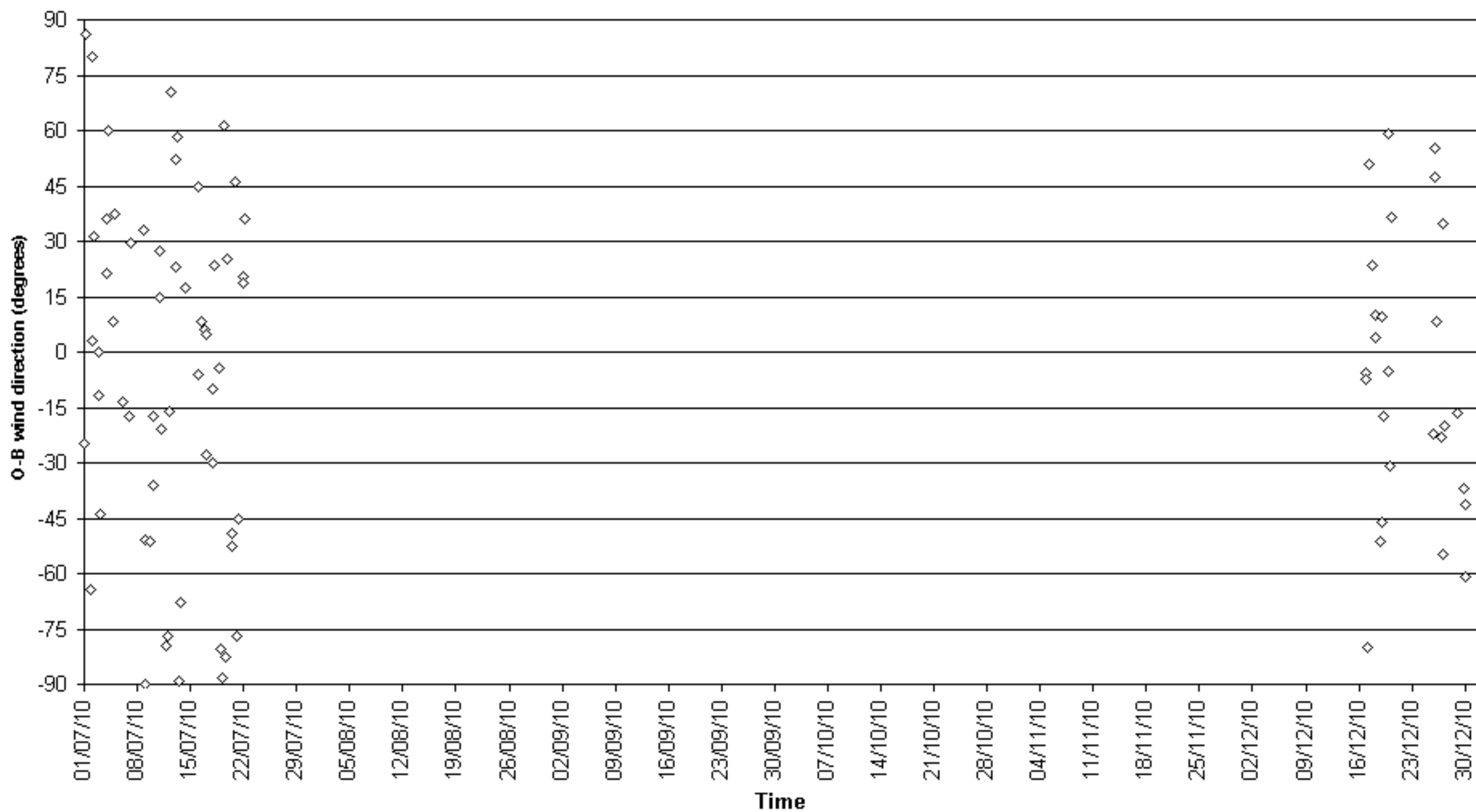

O-B wind direction (degrees) for identifier C6FN5
Number of obs. plotted = 82 Number of outliers = 18

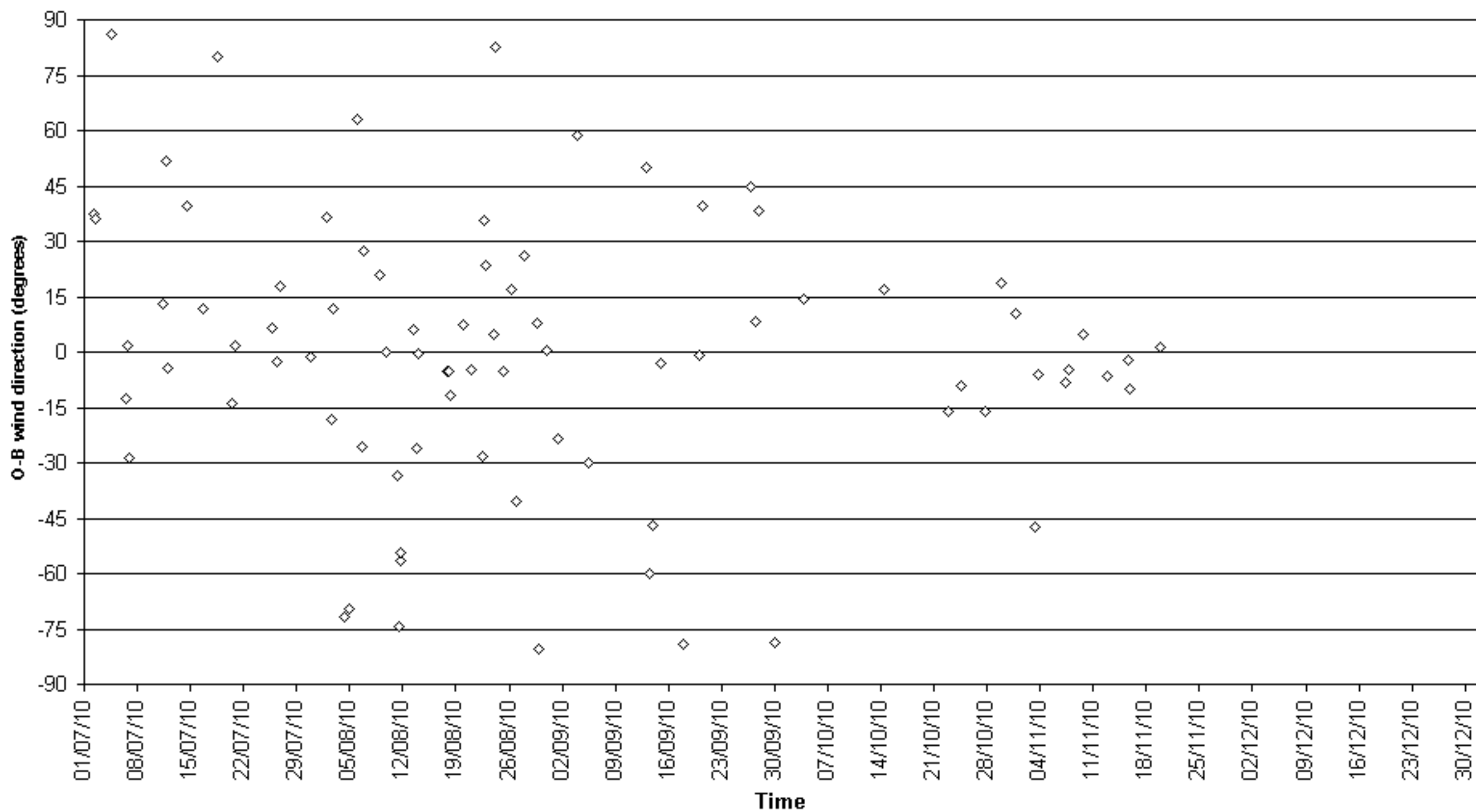

O-B wind direction (degrees) for identifier C6KD8
Number of obs. plotted = 134 Number of outliers = 106

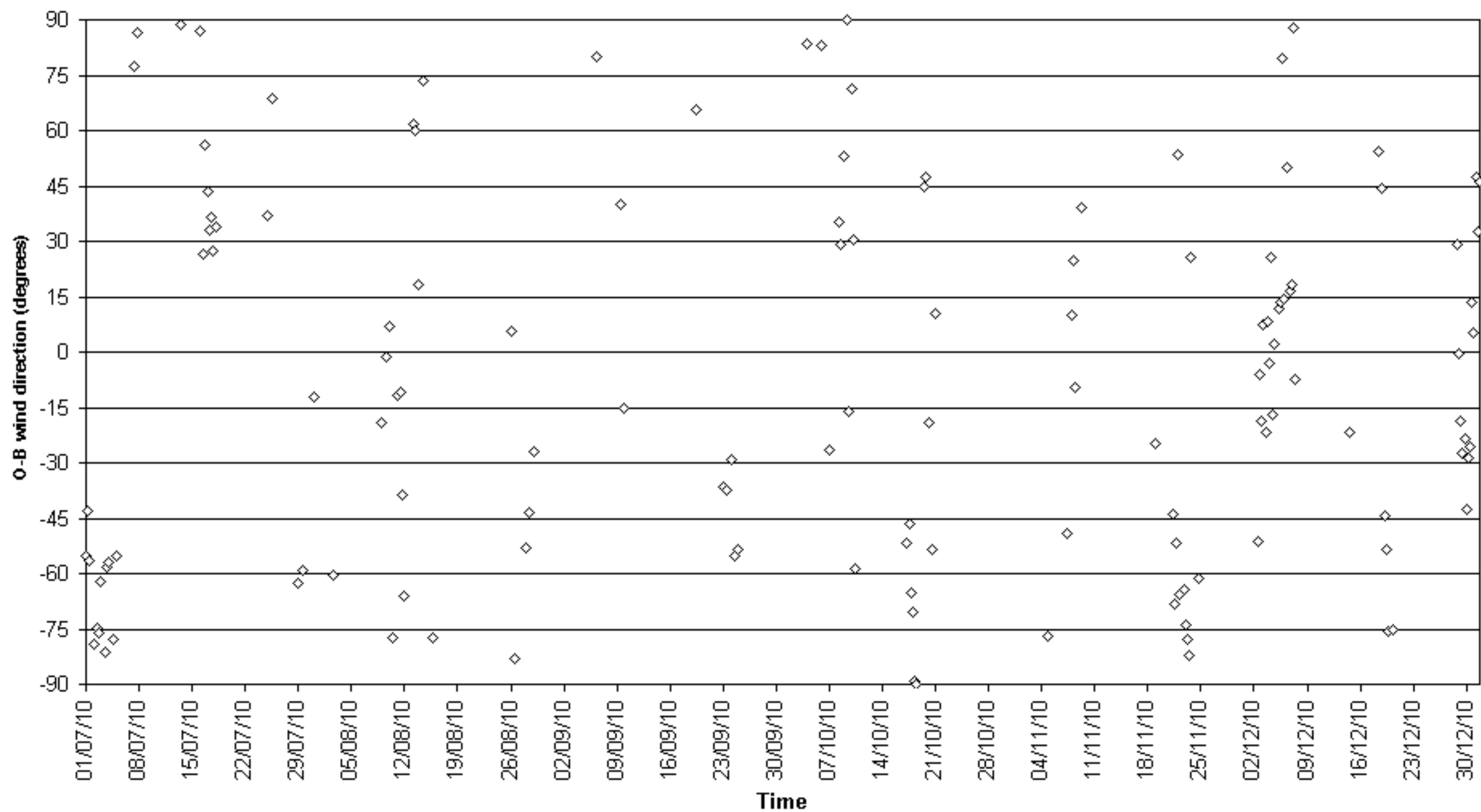

O-B wind direction (degrees) for identifier C6XE5
Number of obs. plotted = 56 Number of outliers = 29

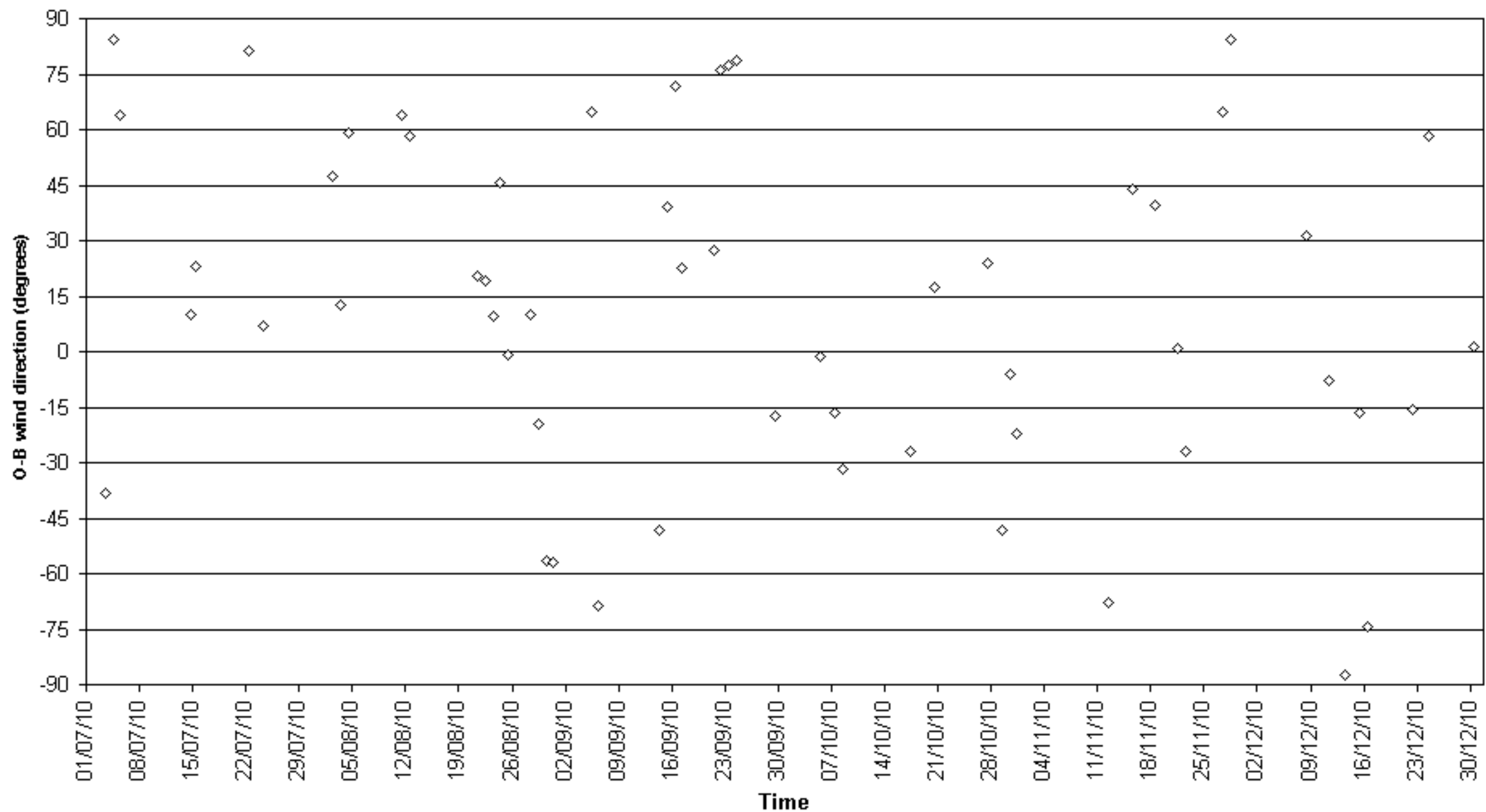

O-B wind direction (degrees) for identifier DCAY2
Number of obs. plotted = 58 Number of outliers = 15

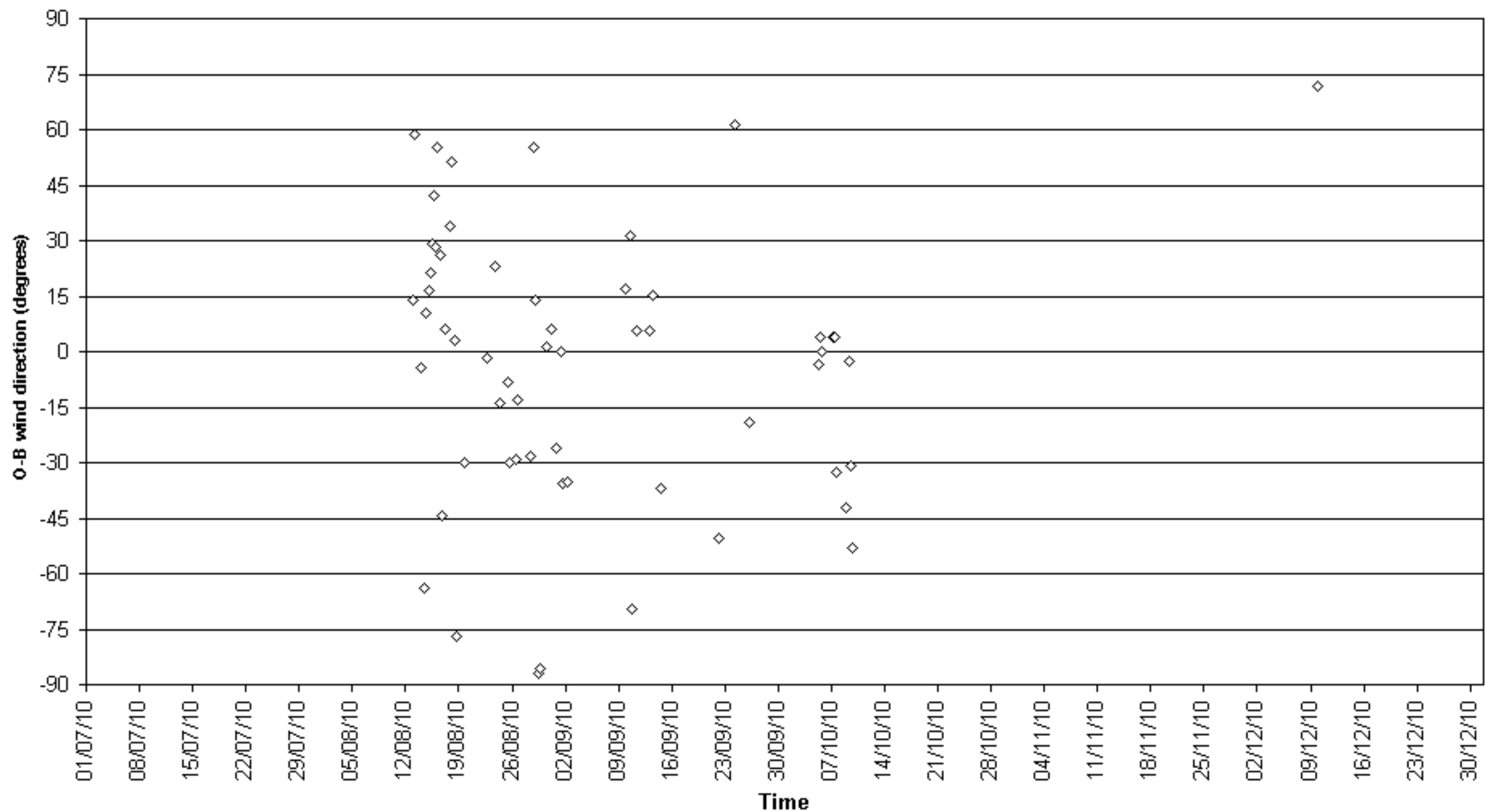

O-B wind direction (degrees) for identifier DDFD2
Number of obs. plotted = 40 Number of outliers = 12

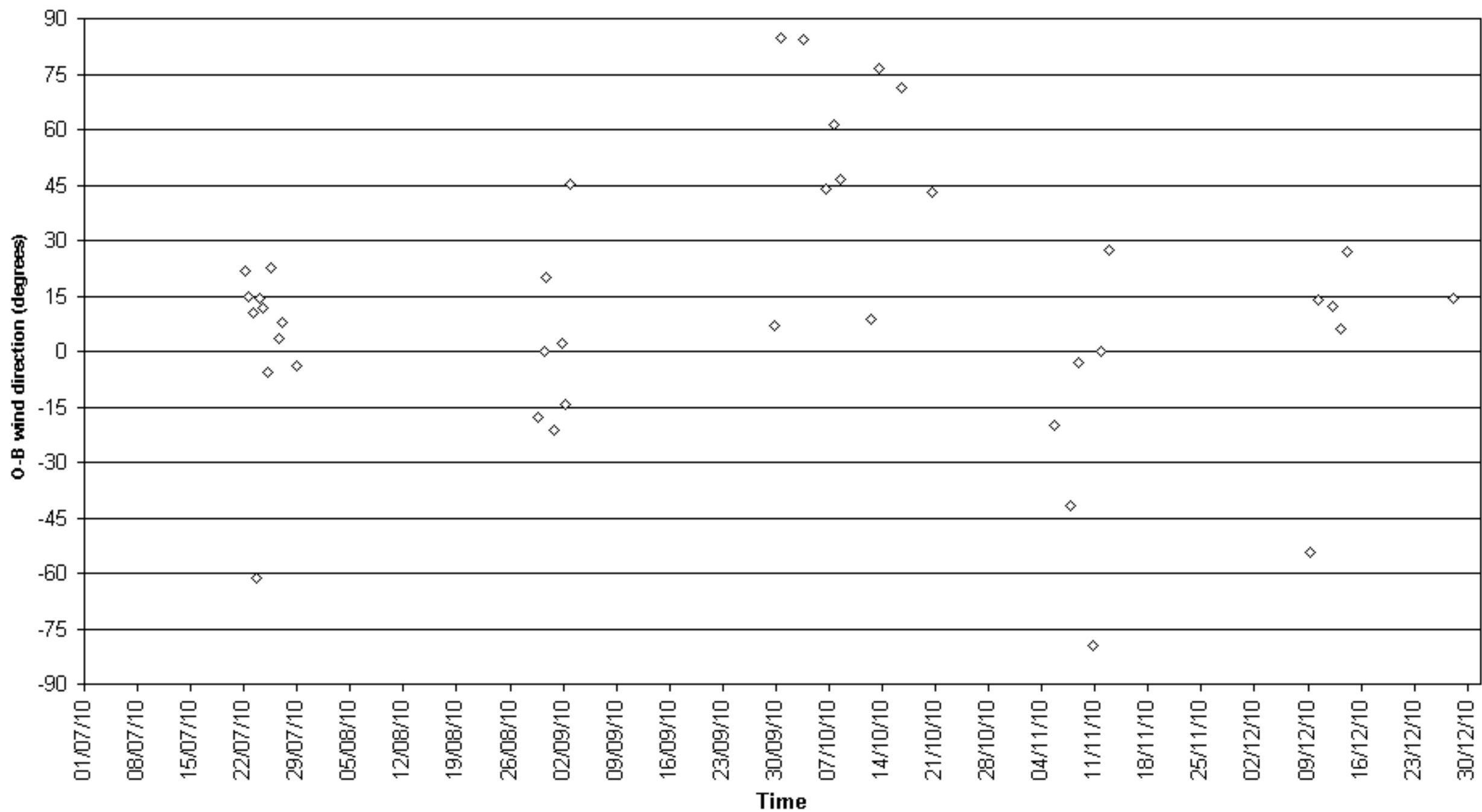

O-B wind direction (degrees) for identifier DDSB2
Number of obs. plotted = 166 Number of outliers = 51

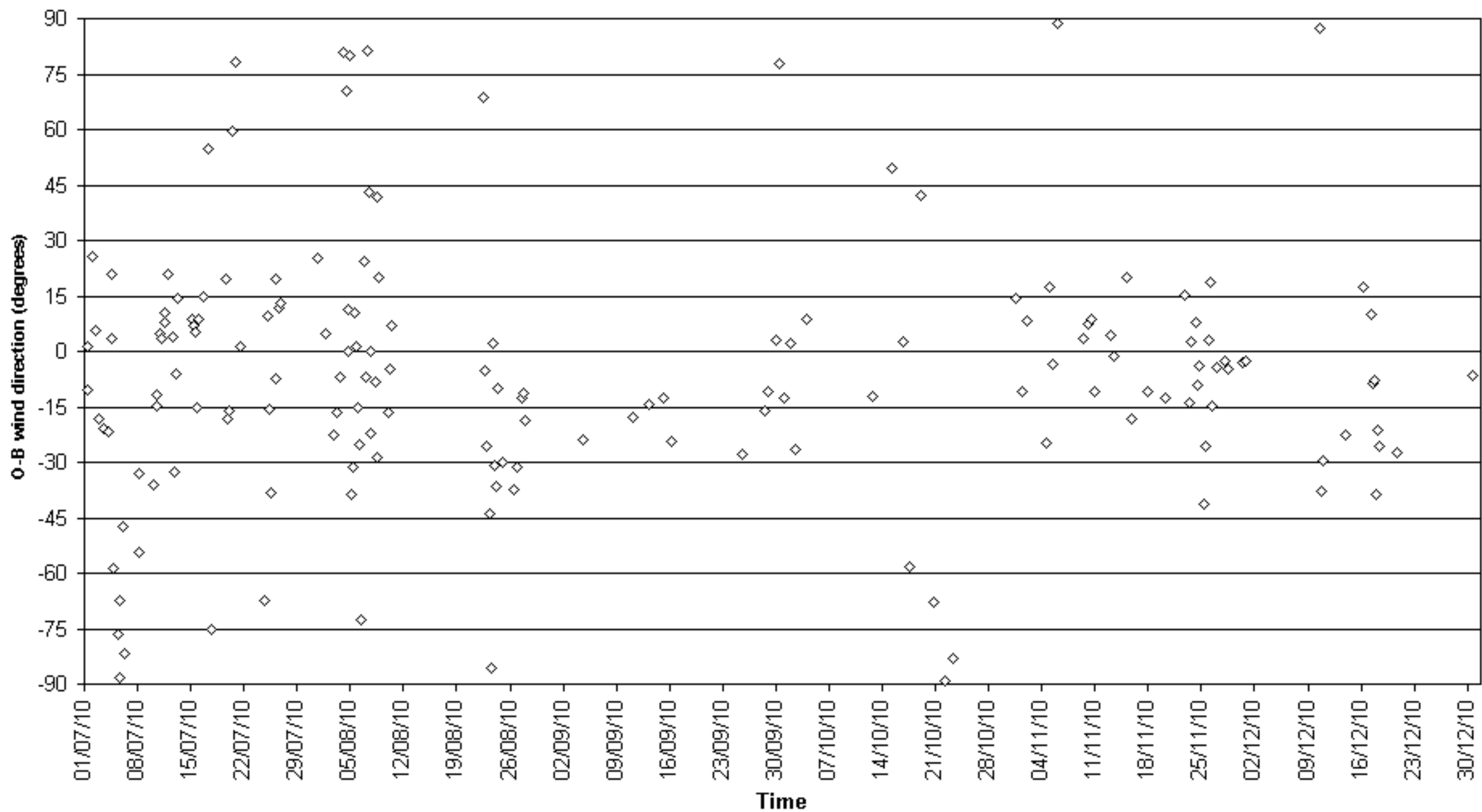

O-B wind direction (degrees) for identifier DFTH2
Number of obs. plotted = 88 Number of outliers = 21

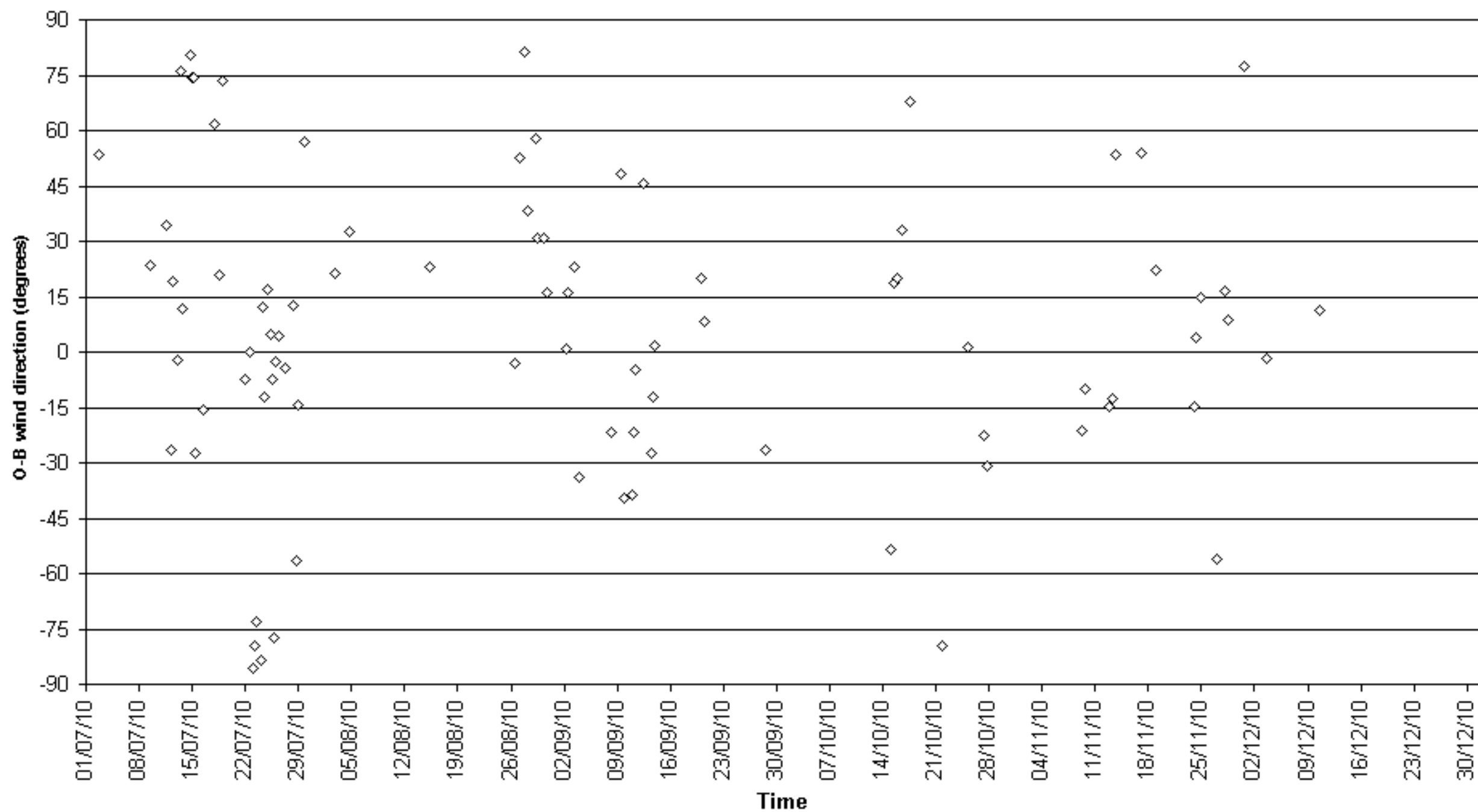

O-B wind direction (degrees) for identifier DGHX
Number of obs. plotted = 123 Number of outliers = 35

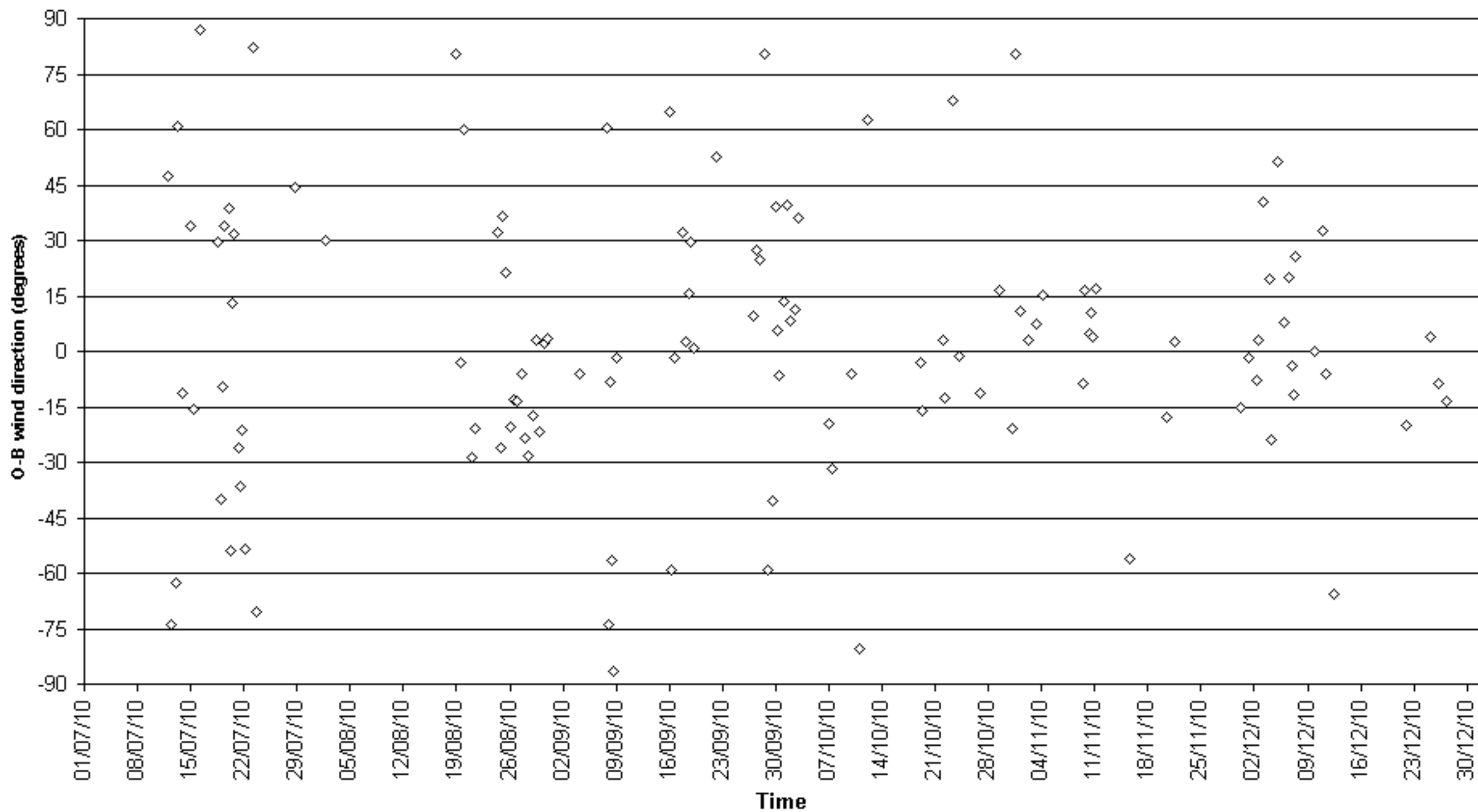

O-B wind direction (degrees) for identifier ELEI6
Number of obs. plotted = 64 Number of outliers = 15

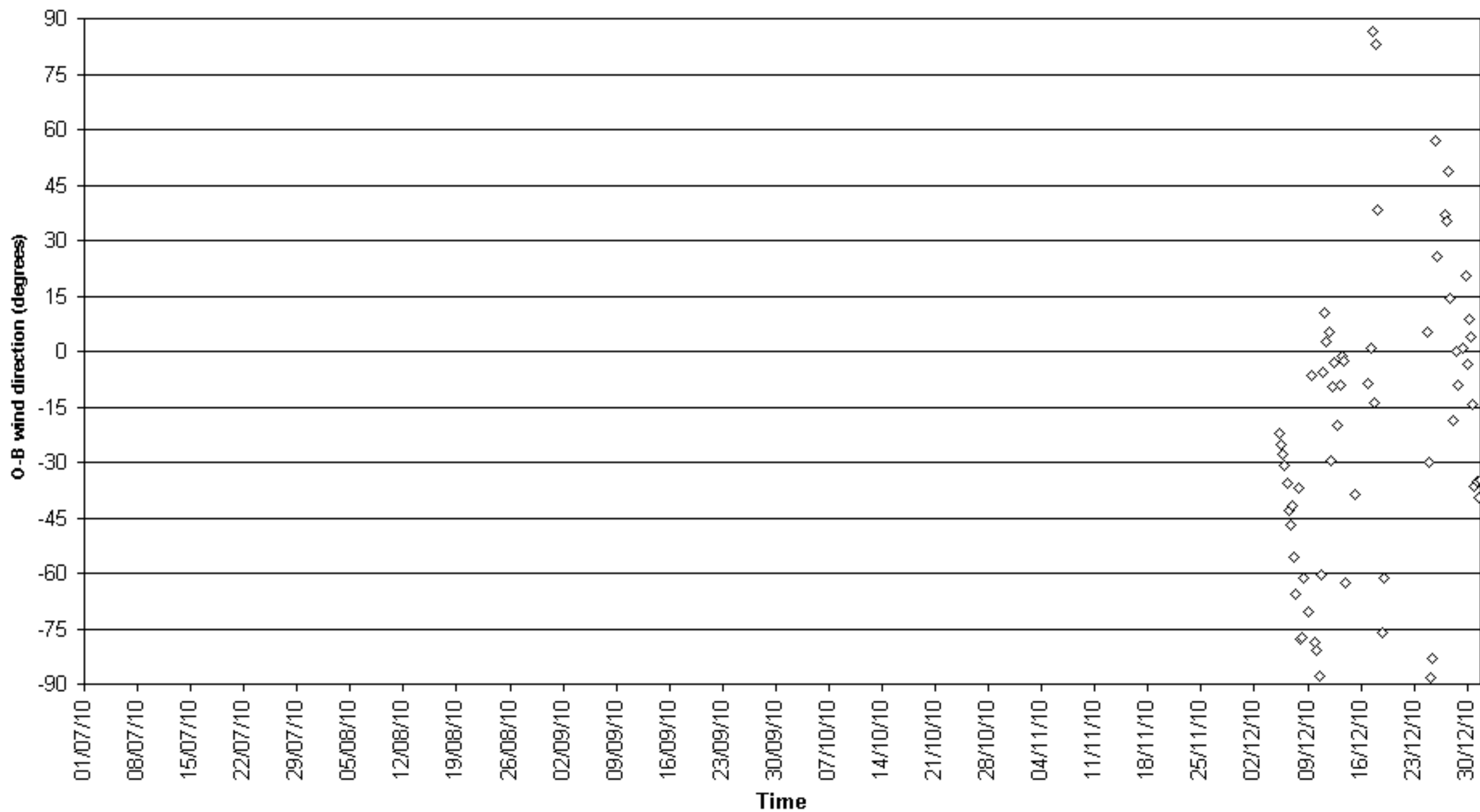

O-B wind direction (degrees) for identifier H9UY
Number of obs. plotted = 62 Number of outliers = 13

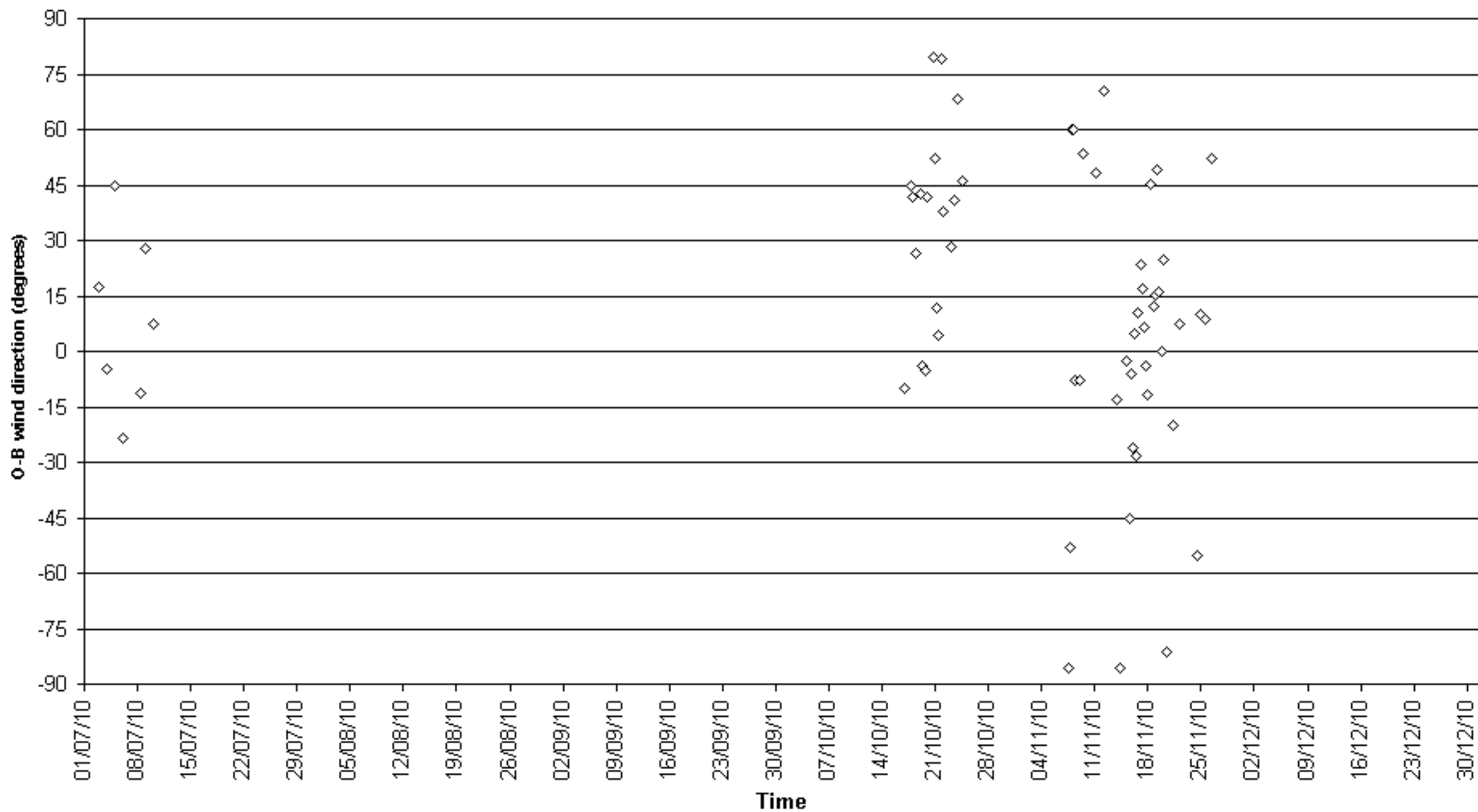

O-B wind direction (degrees) for identifier J8NW
Number of obs. plotted = 78 Number of outliers = 142

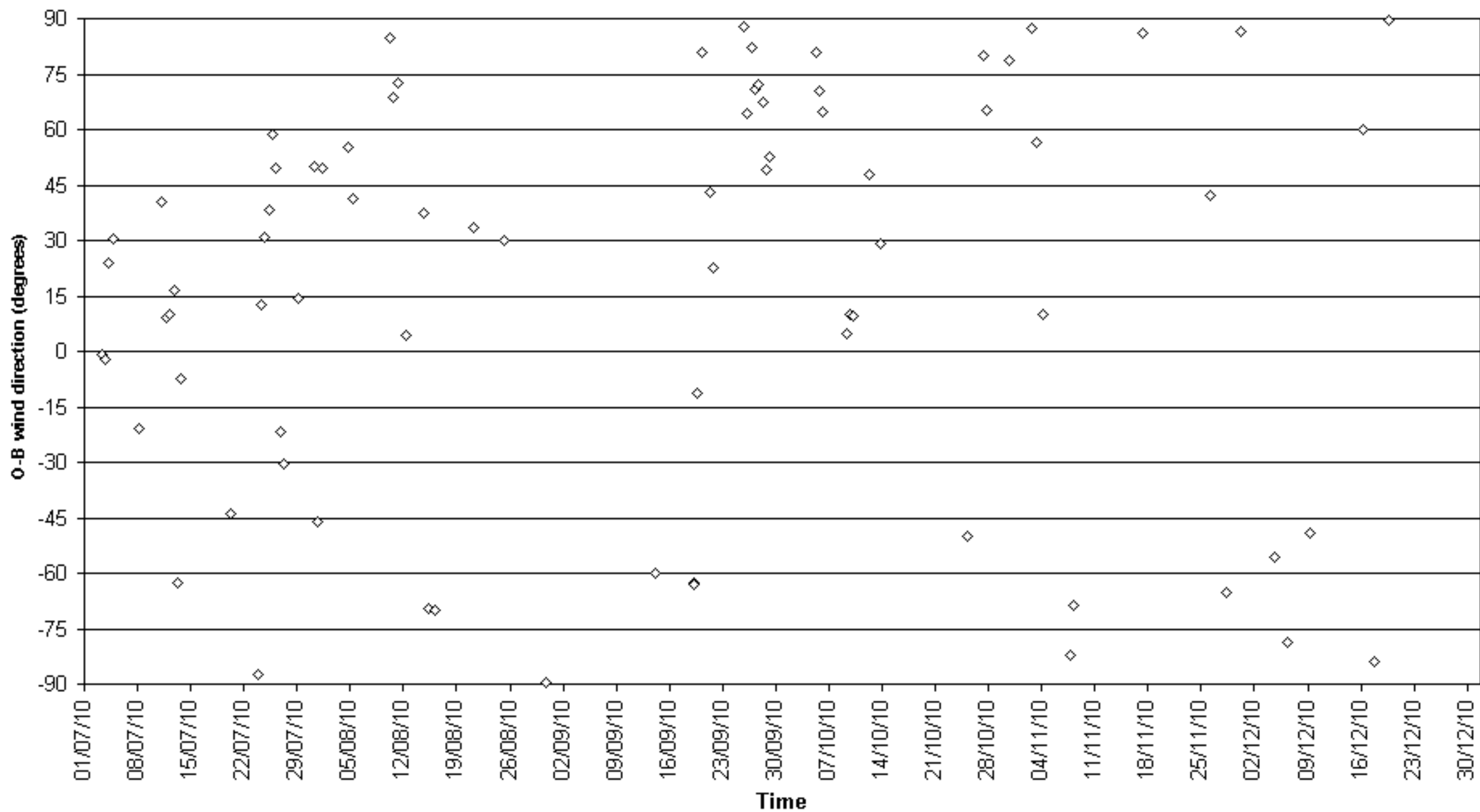

O-B wind direction (degrees) for identifier KCKB
Number of obs. plotted = 79 Number of outliers = 15

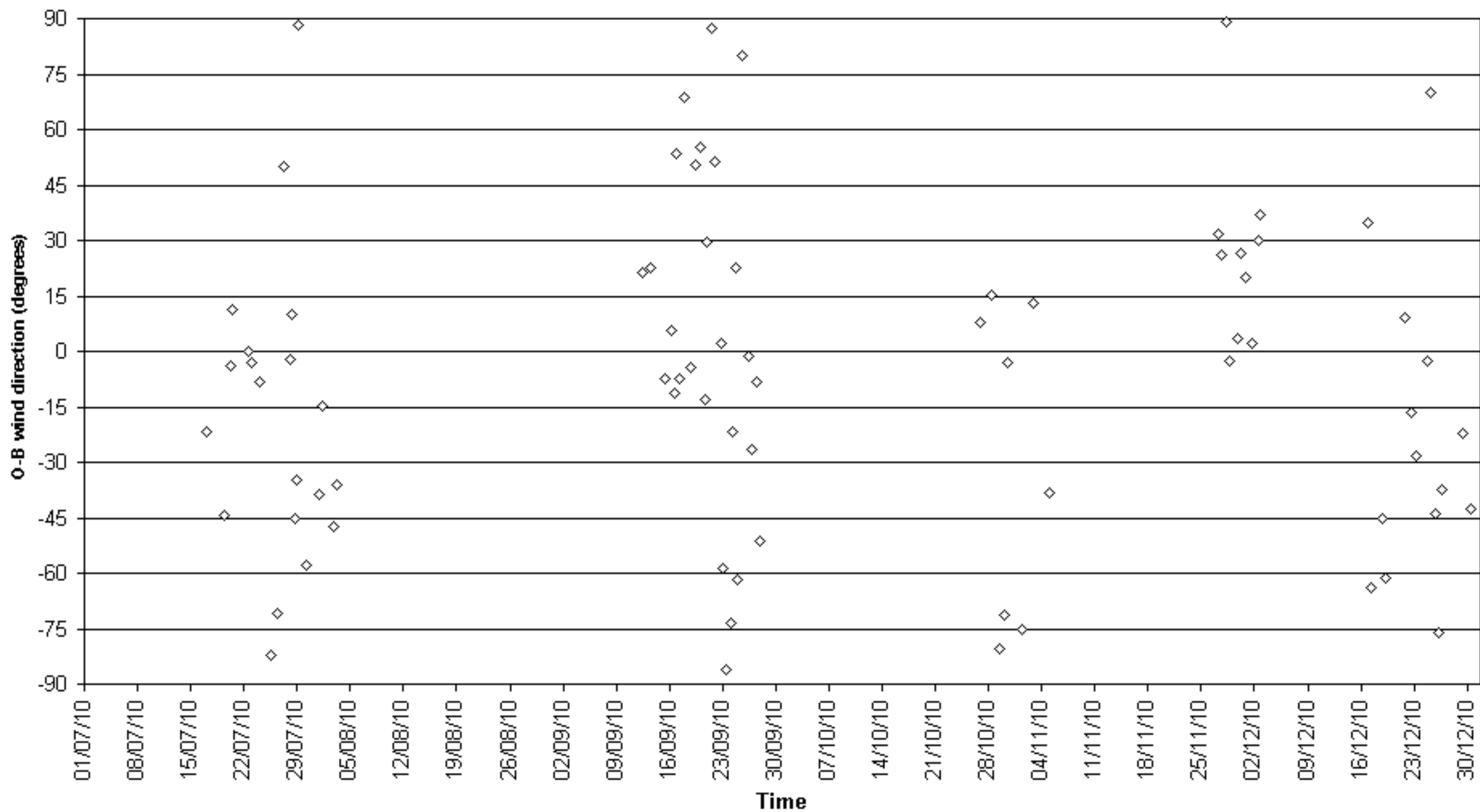

O-B wind direction (degrees) for identifier KF001
Number of obs. plotted = 31 Number of outliers = 9

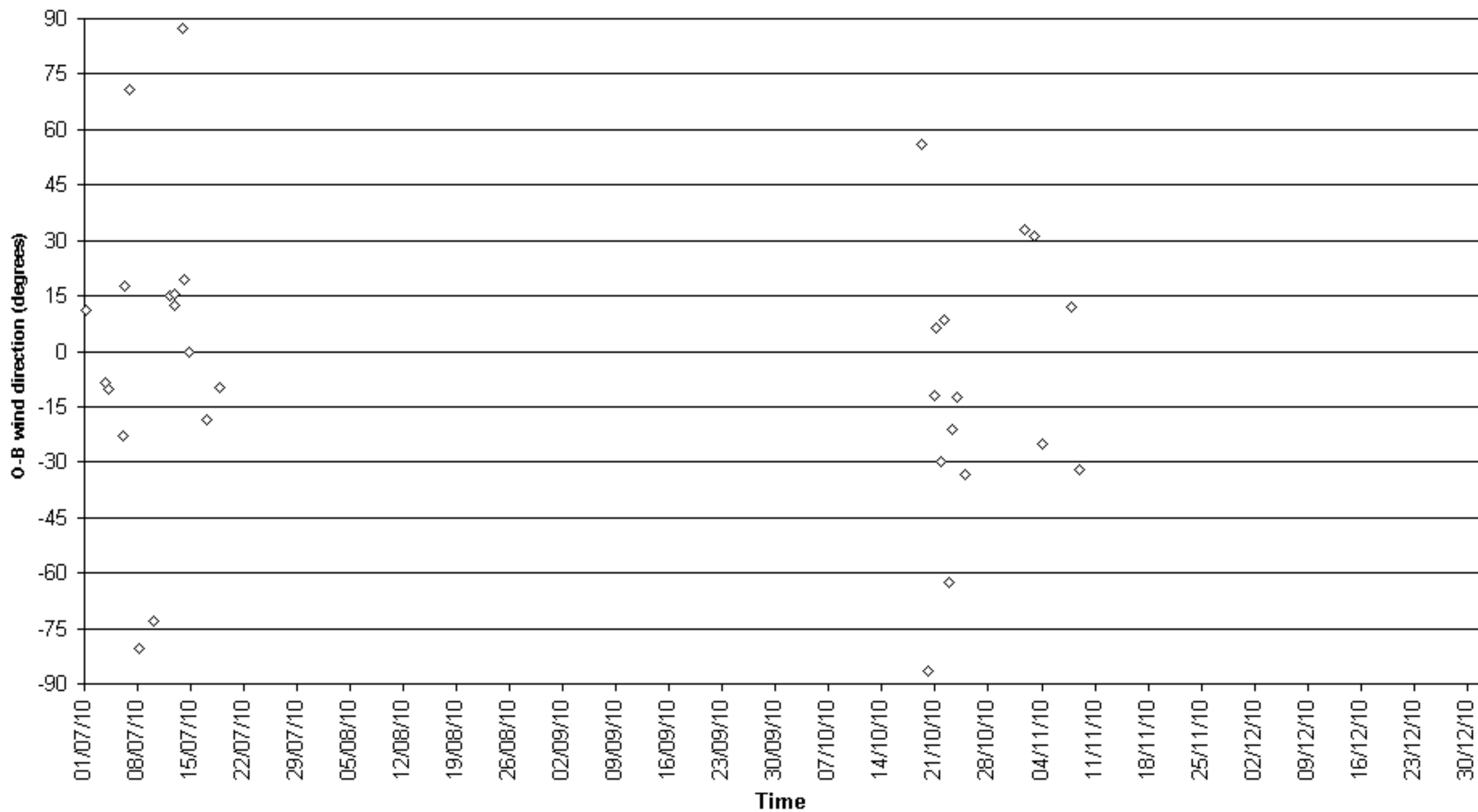

O-B wind direction (degrees) for identifier KS049
Number of obs. plotted = 482 Number of outliers = 450

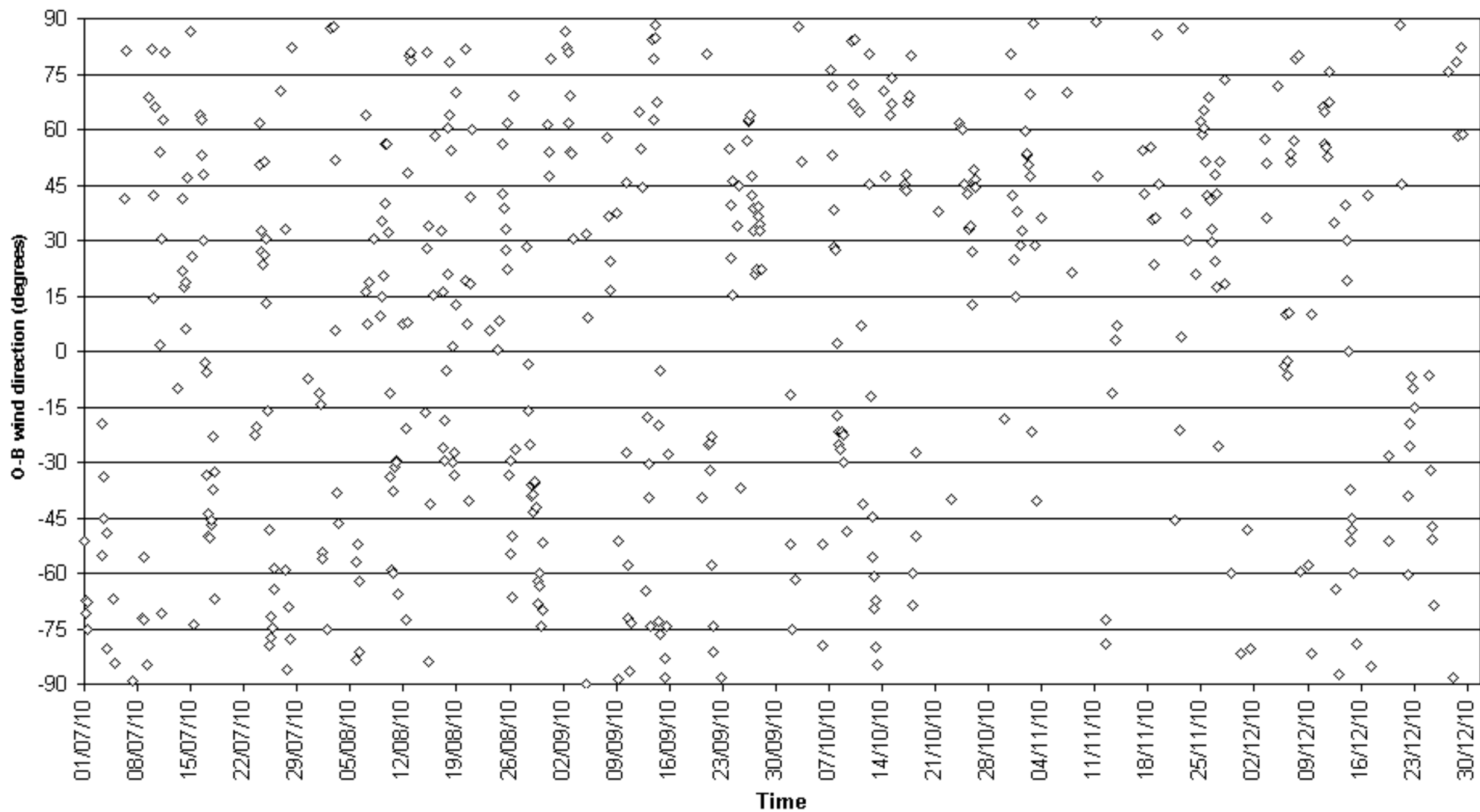

O-B wind direction (degrees) for identifier KS073
Number of obs. plotted = 275 Number of outliers = 1464

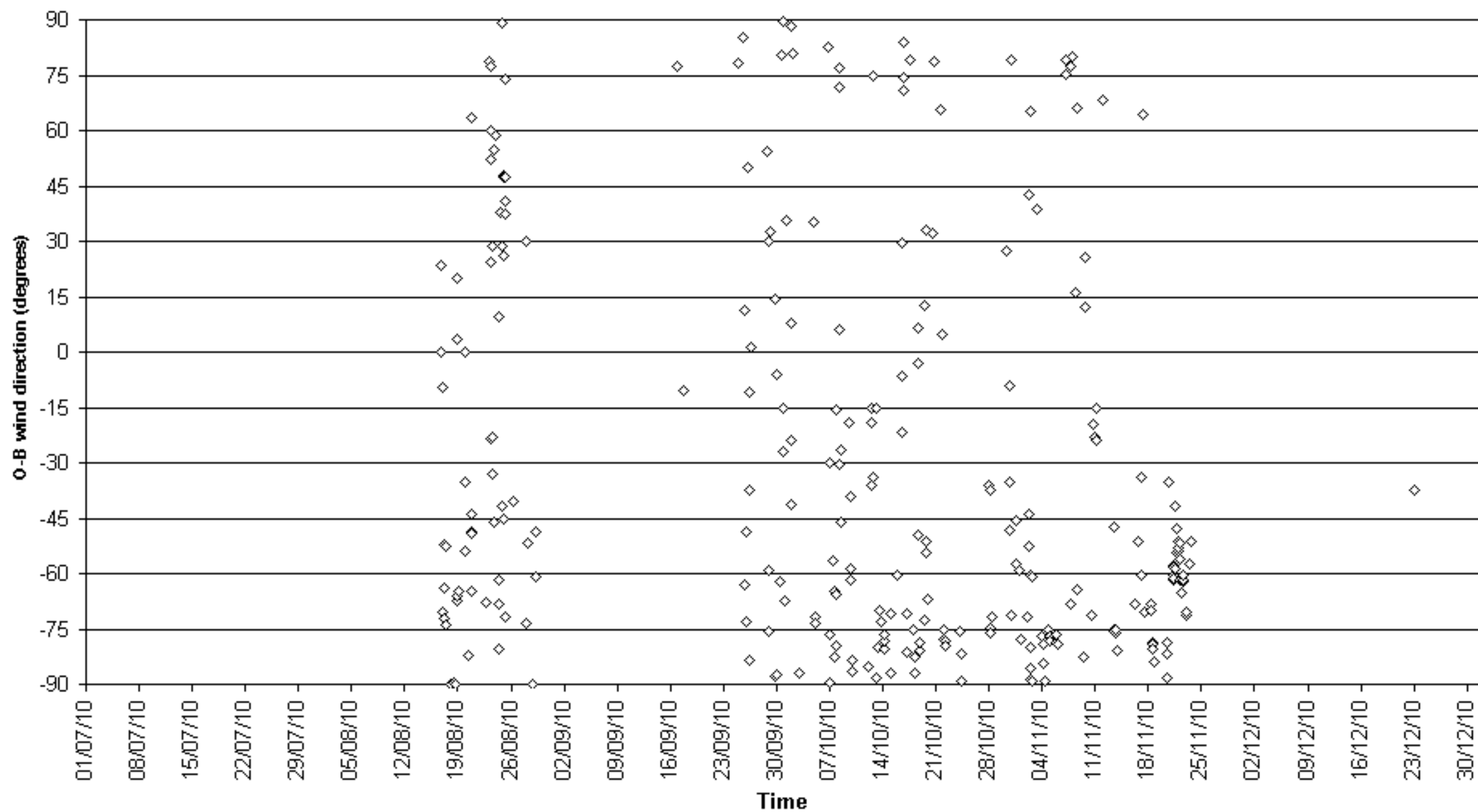

O-B wind direction (degrees) for identifier KS078
Number of obs. plotted = 374 Number of outliers = 290

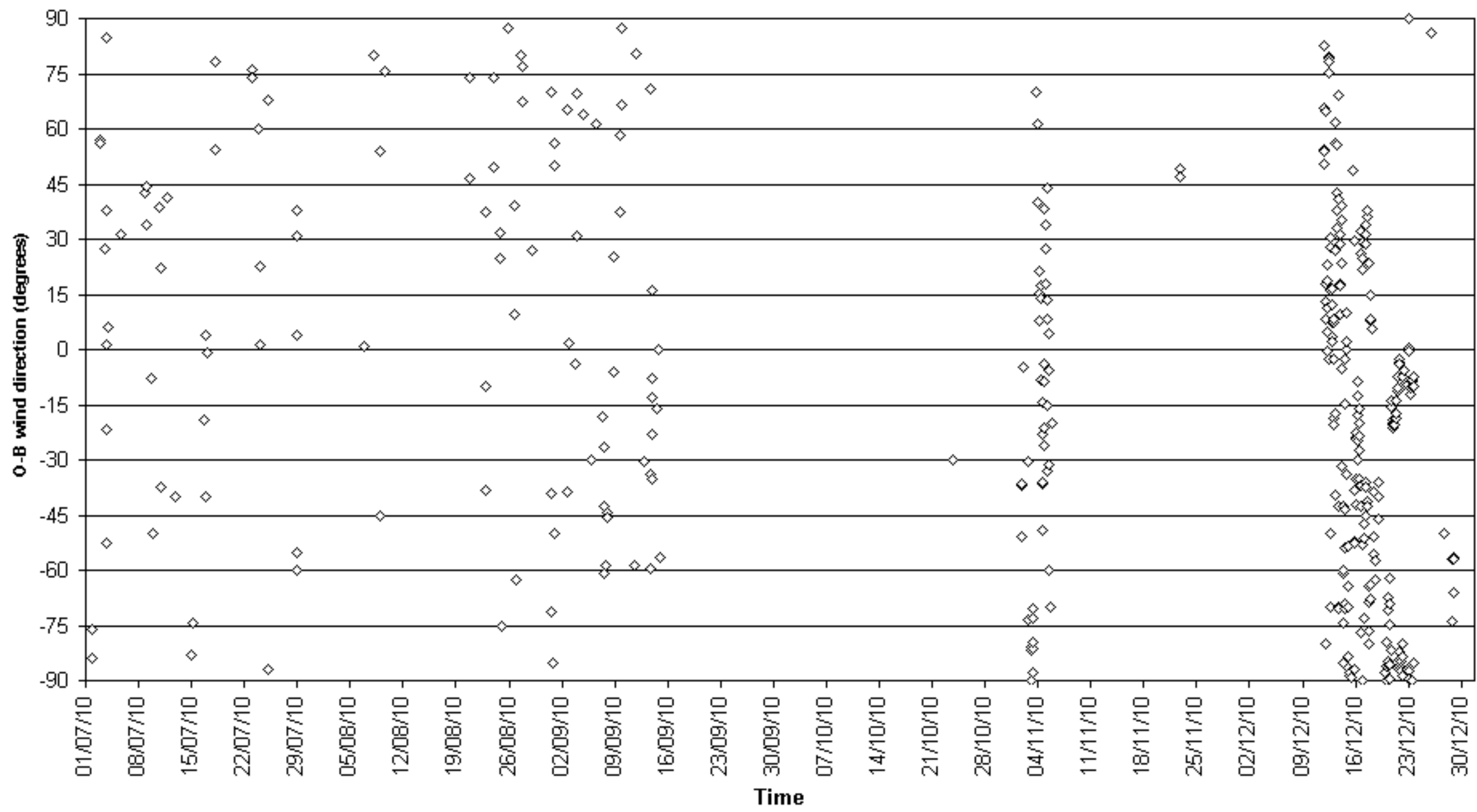

O-B wind direction (degrees) for identifier MGDM
Number of obs. plotted = 63 Number of outliers = 24

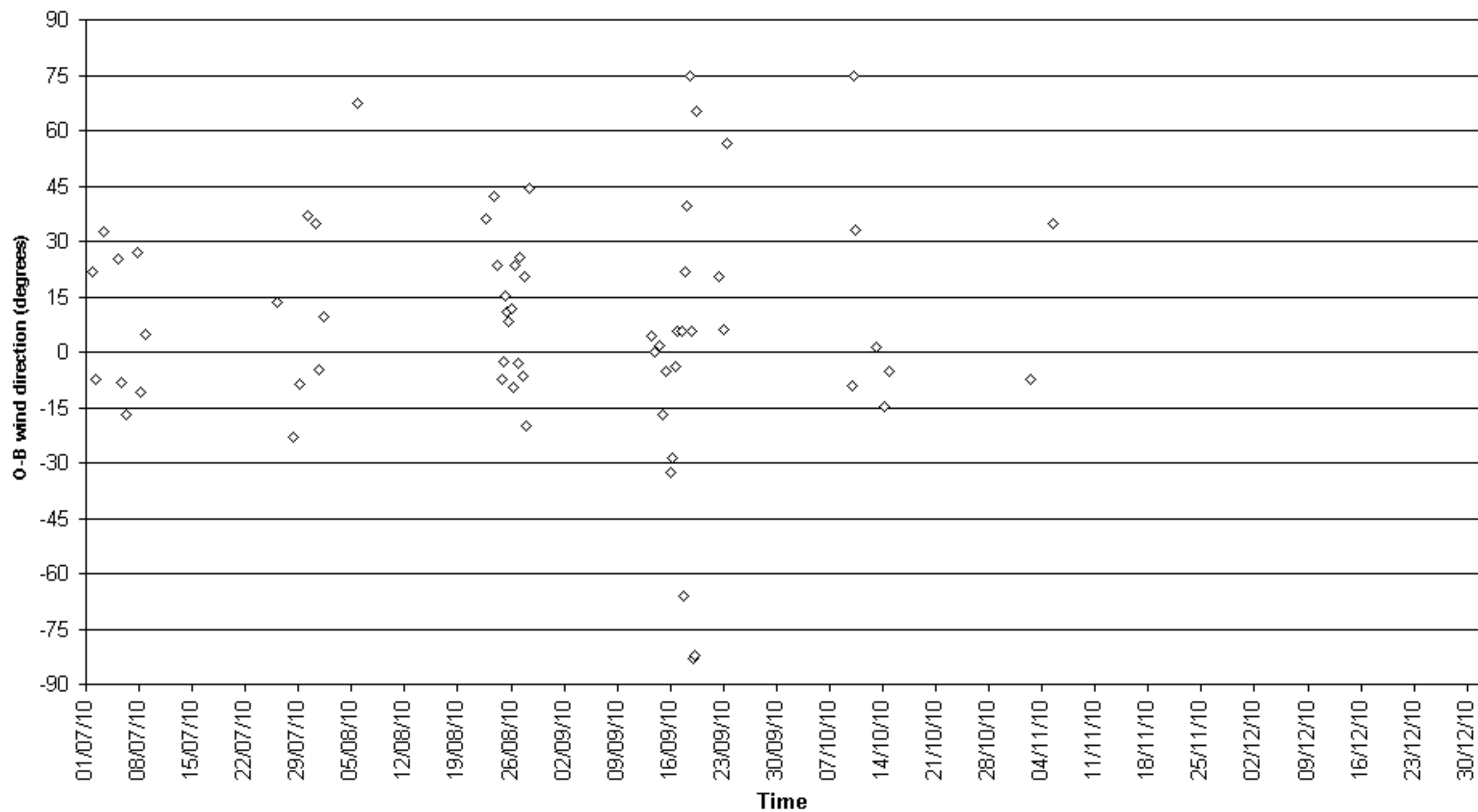

O-B wind direction (degrees) for identifier MGRX2
Number of obs. plotted = 63 Number of outliers = 19

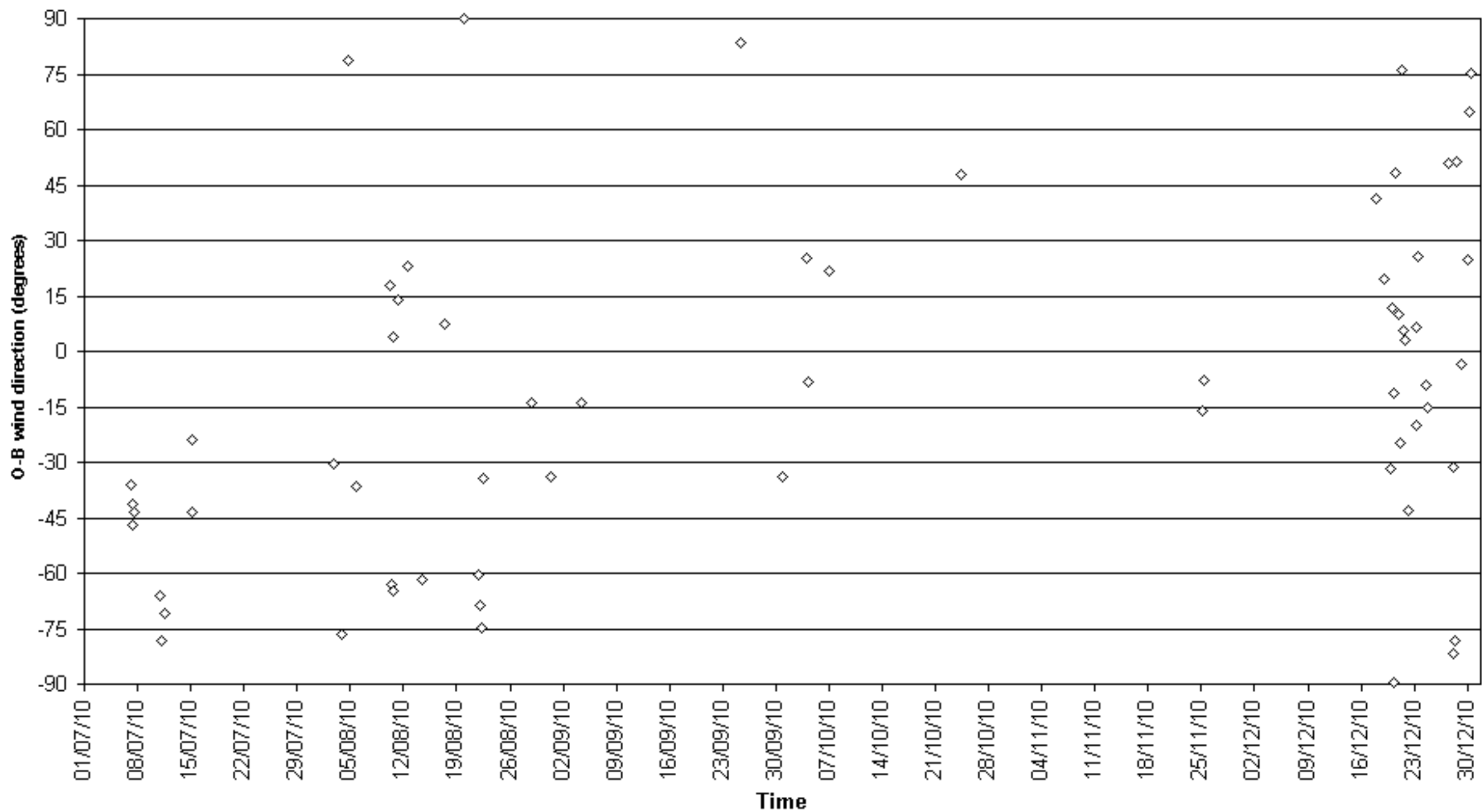

O-B wind direction (degrees) for identifier MYNJ6
Number of obs. plotted = 53 Number of outliers = 15

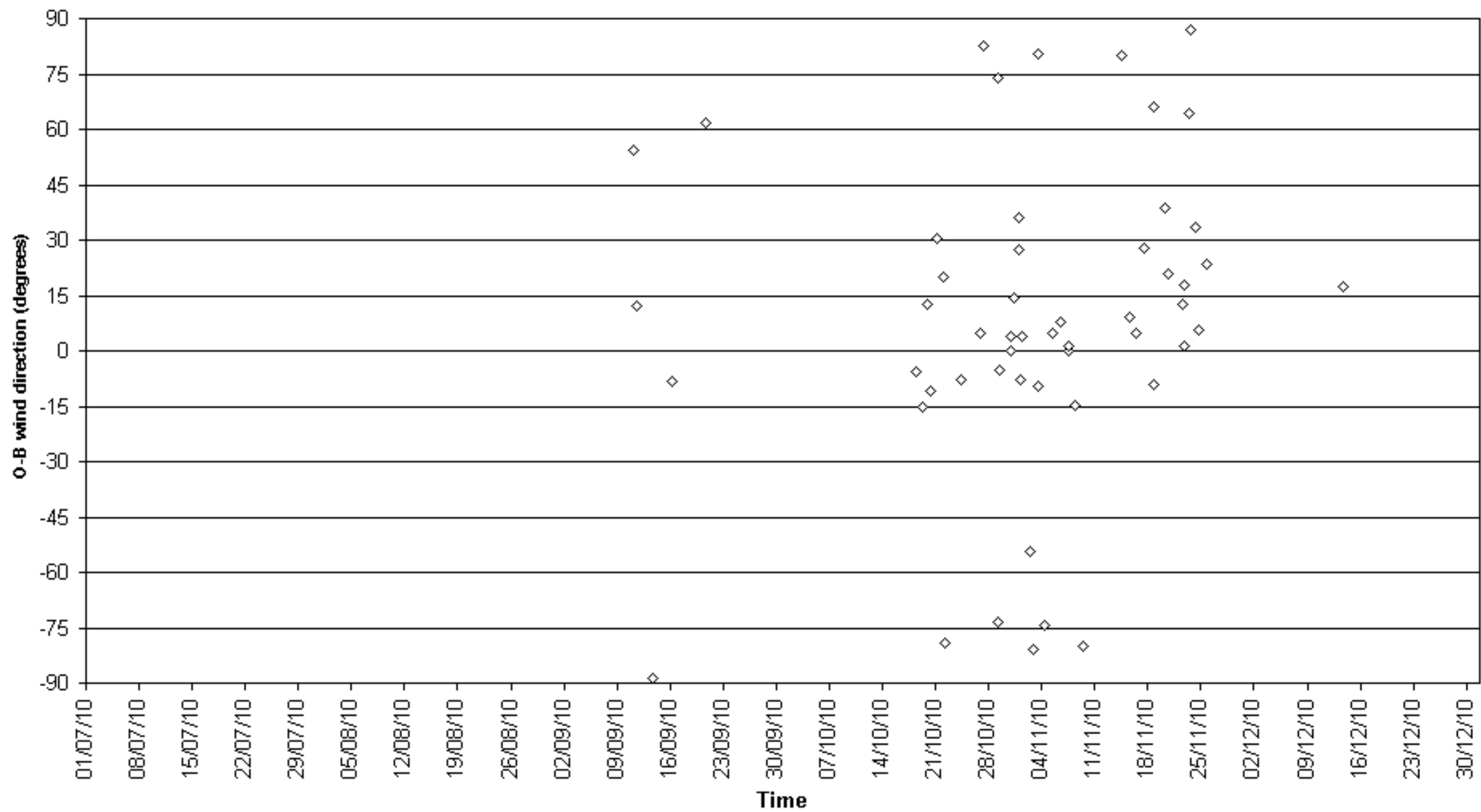

O-B wind direction (degrees) for identifier SJEI
Number of obs. plotted = 63 Number of outliers = 20

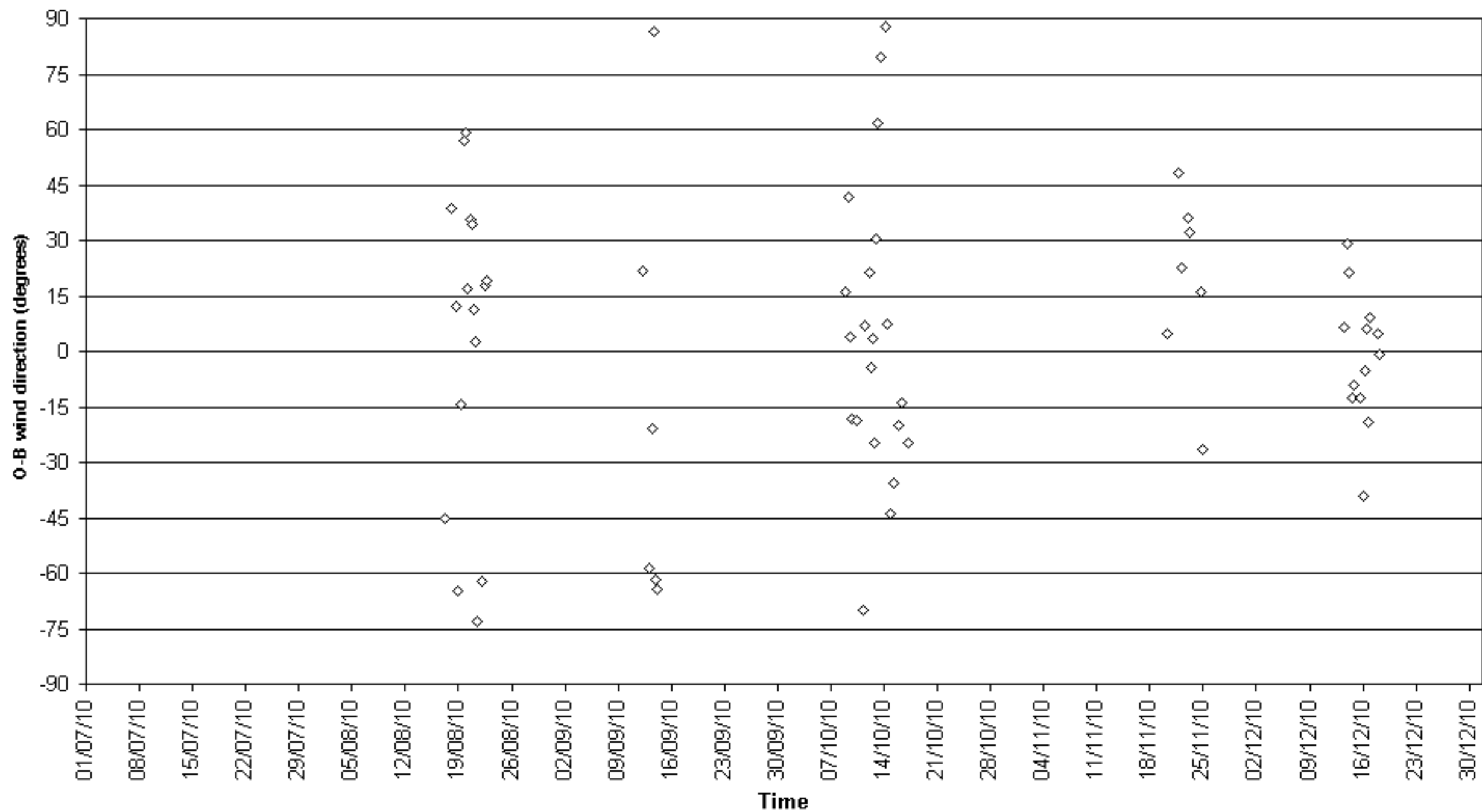

O-B wind direction (degrees) for identifier SXSQ
Number of obs. plotted = 30 Number of outliers = 26

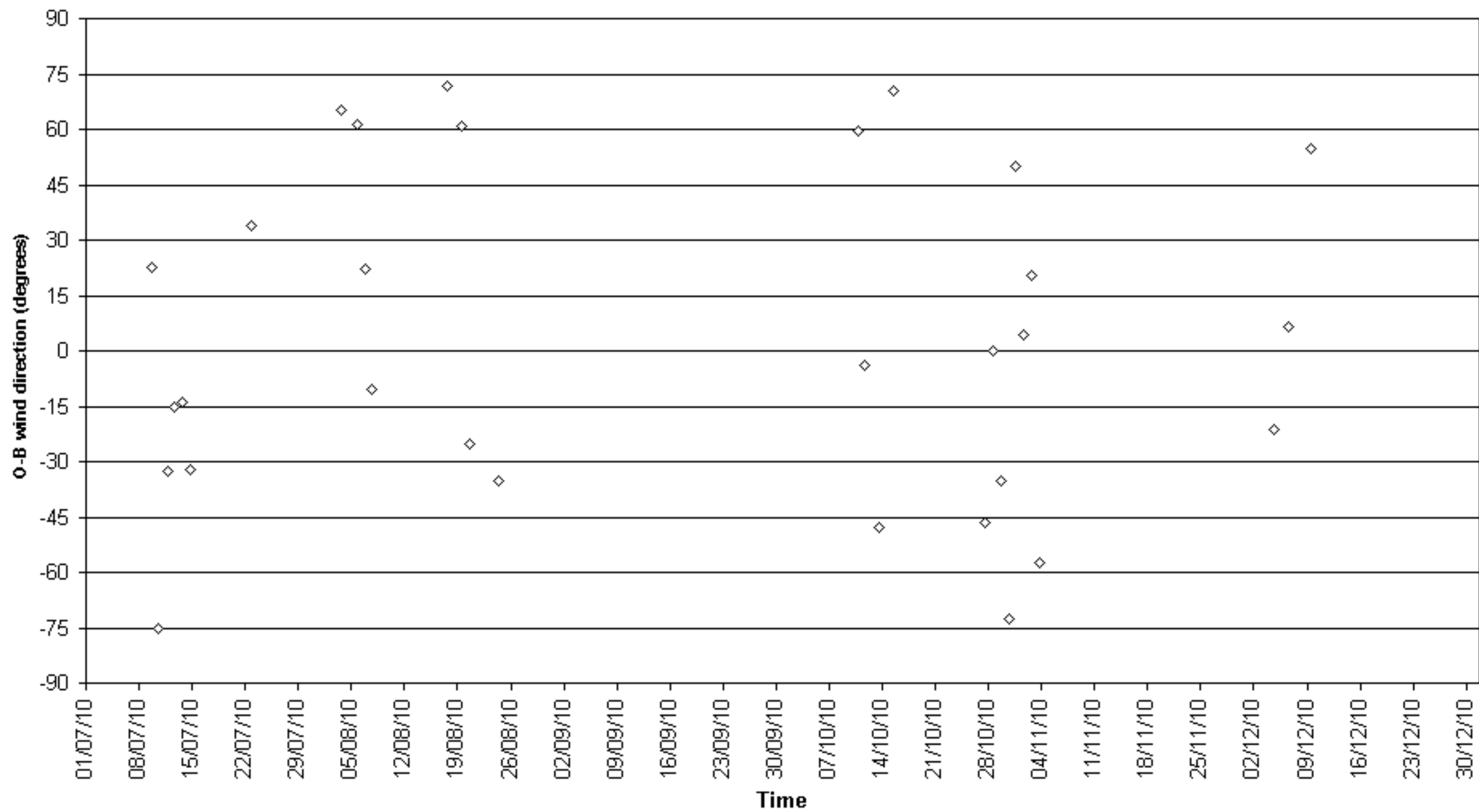

O-B wind direction (degrees) for identifier TBWUK37
Number of obs. plotted = 255 Number of outliers = 130

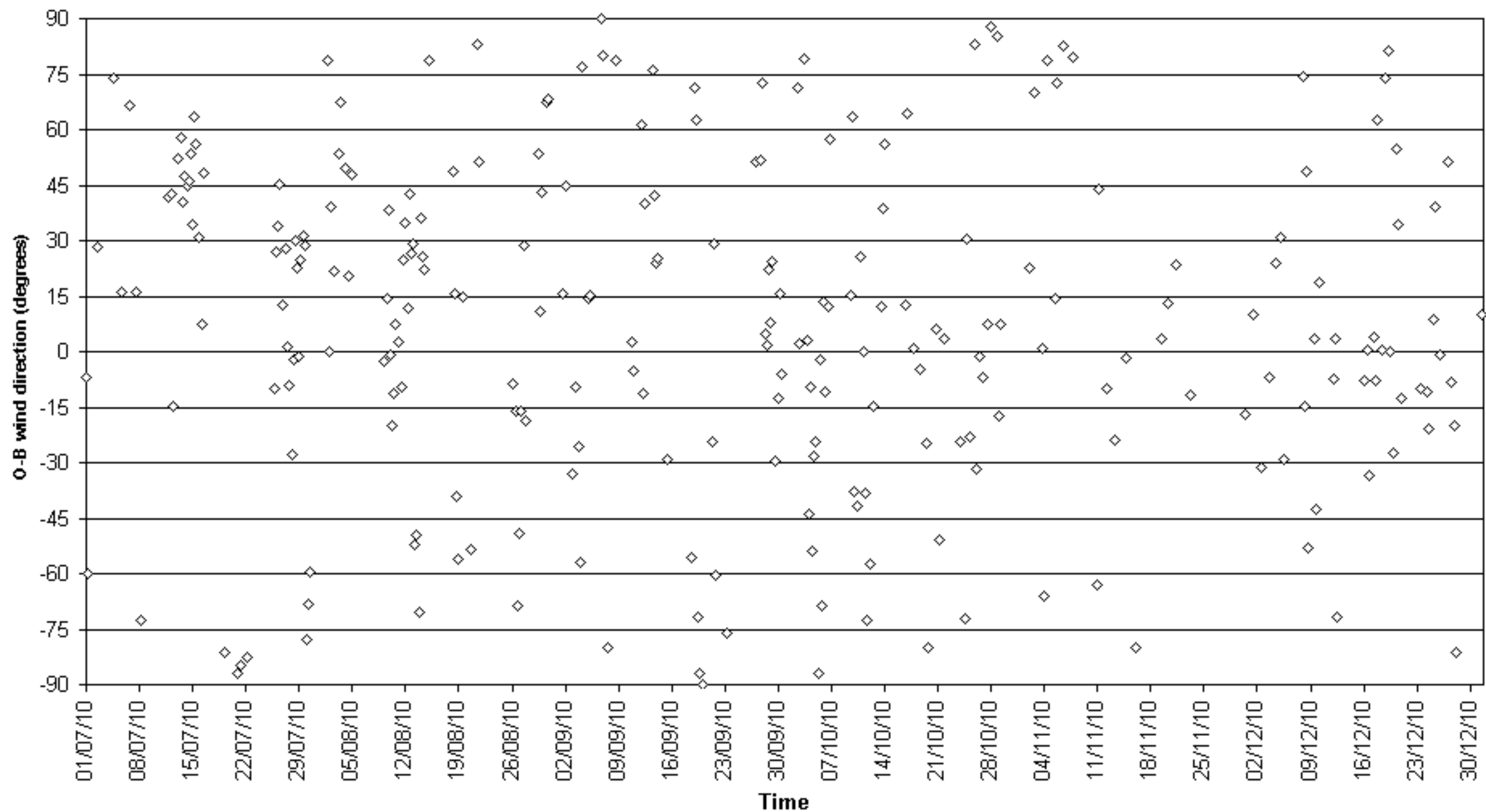

O-B wind direction (degrees) for identifier UBAW
Number of obs. plotted = 35 Number of outliers = 16

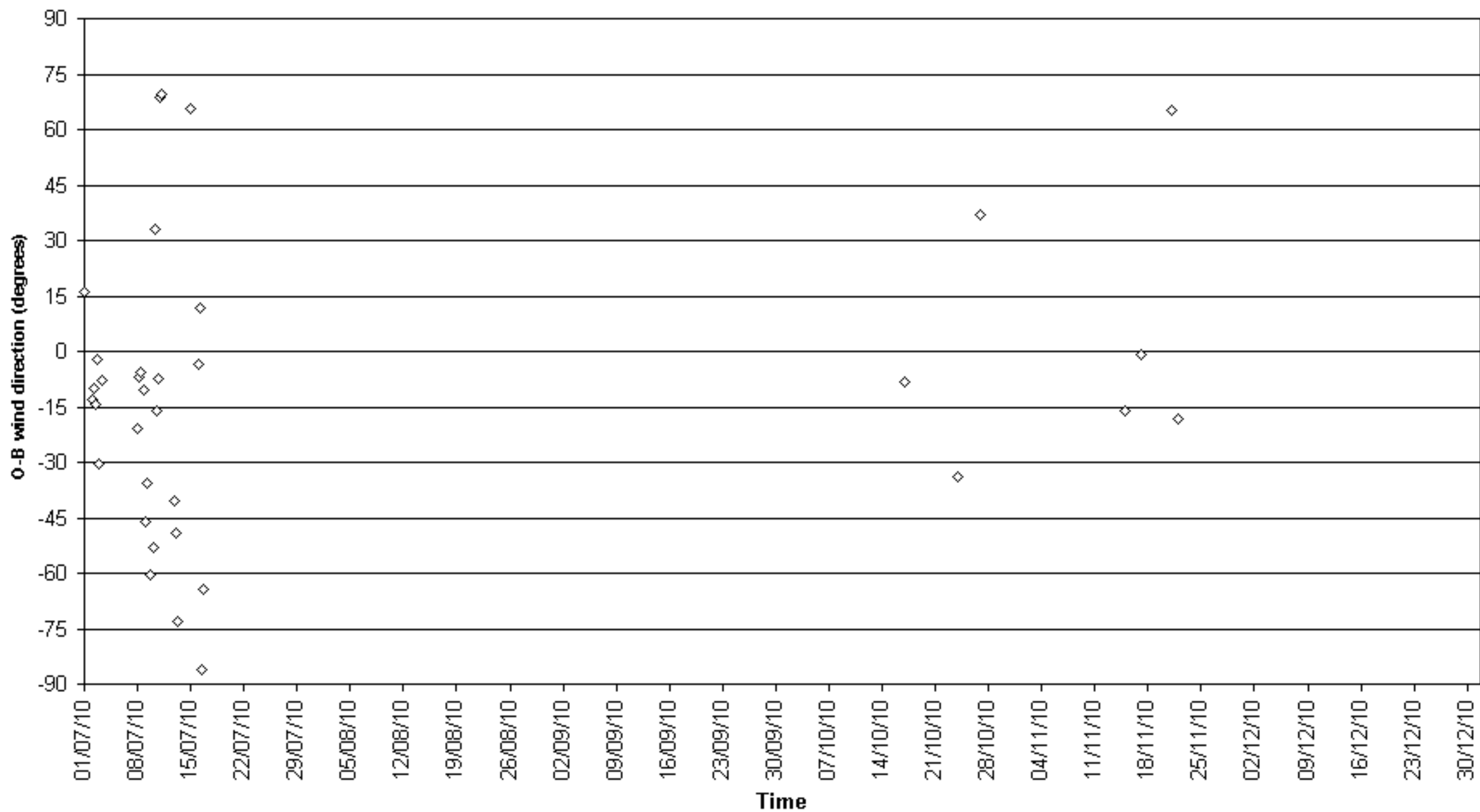

O-B wind direction (degrees) for identifier V2EU7
Number of obs. plotted = 35 Number of outliers = 33

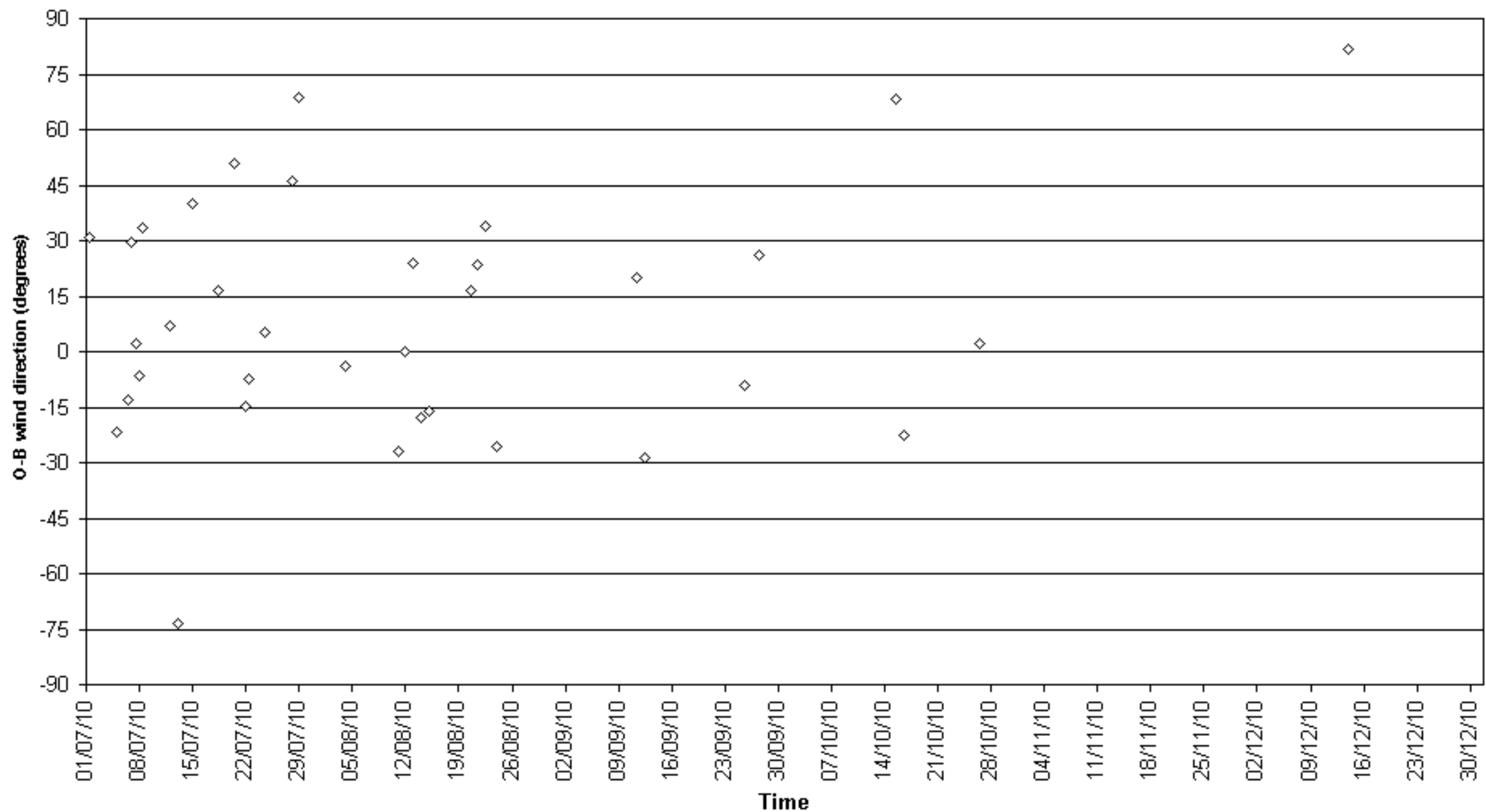

O-B wind direction (degrees) for identifier V7DW6
Number of obs. plotted = 43 Number of outliers = 13

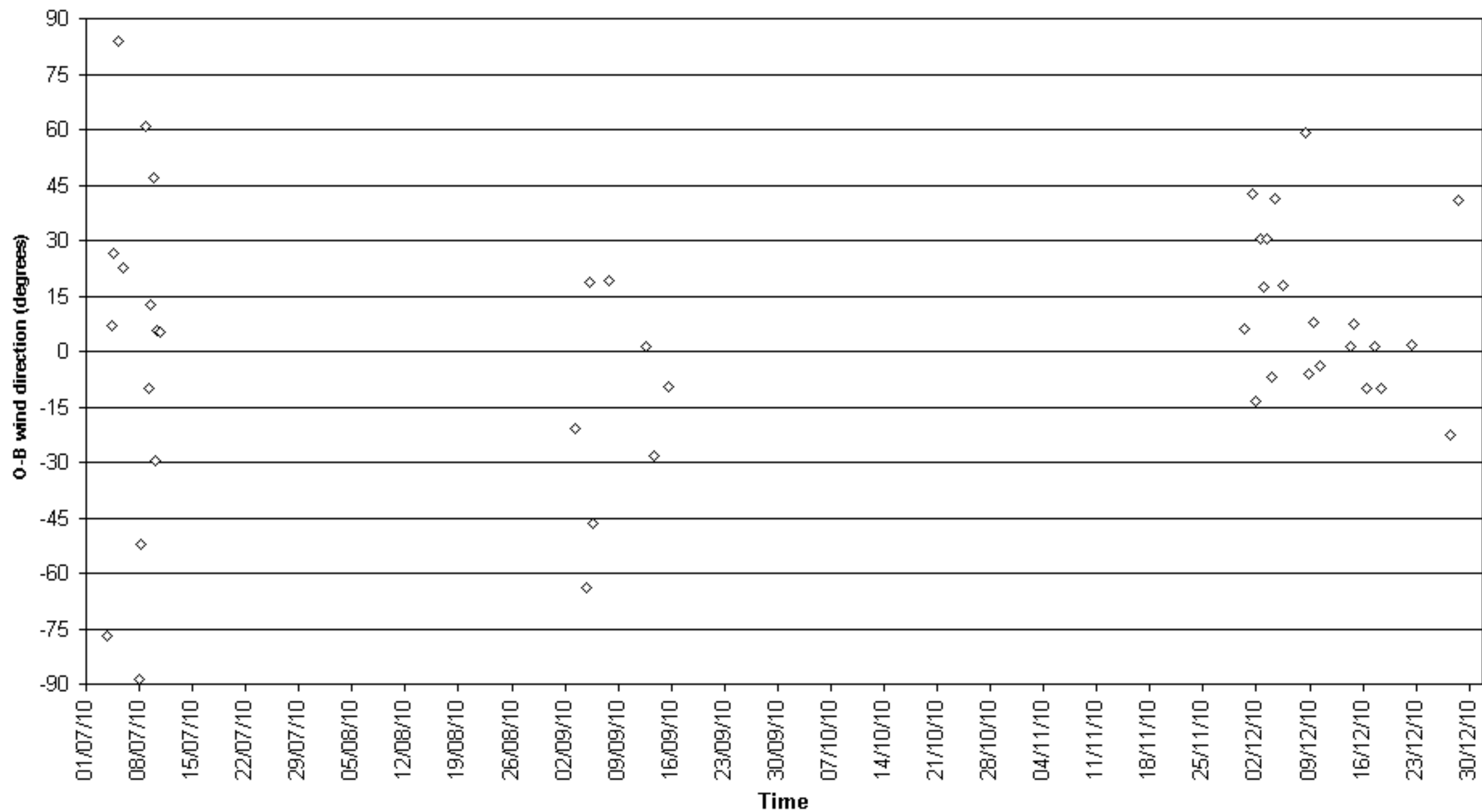

O-B wind direction (degrees) for identifier V7HP6
Number of obs. plotted = 49 Number of outliers = 29

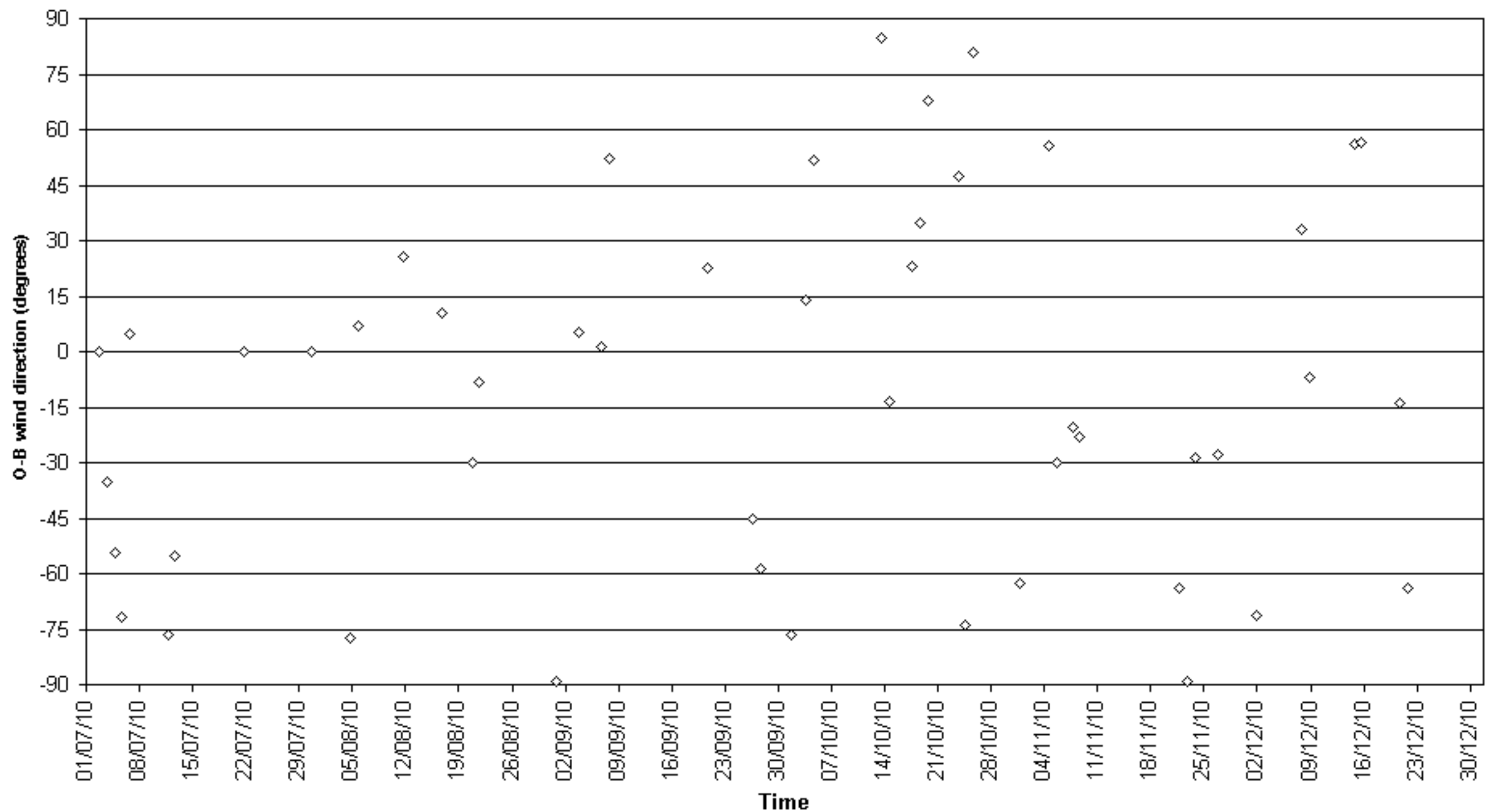

O-B wind direction (degrees) for identifier VC6750
Number of obs. plotted = 997 Number of outliers = 1272

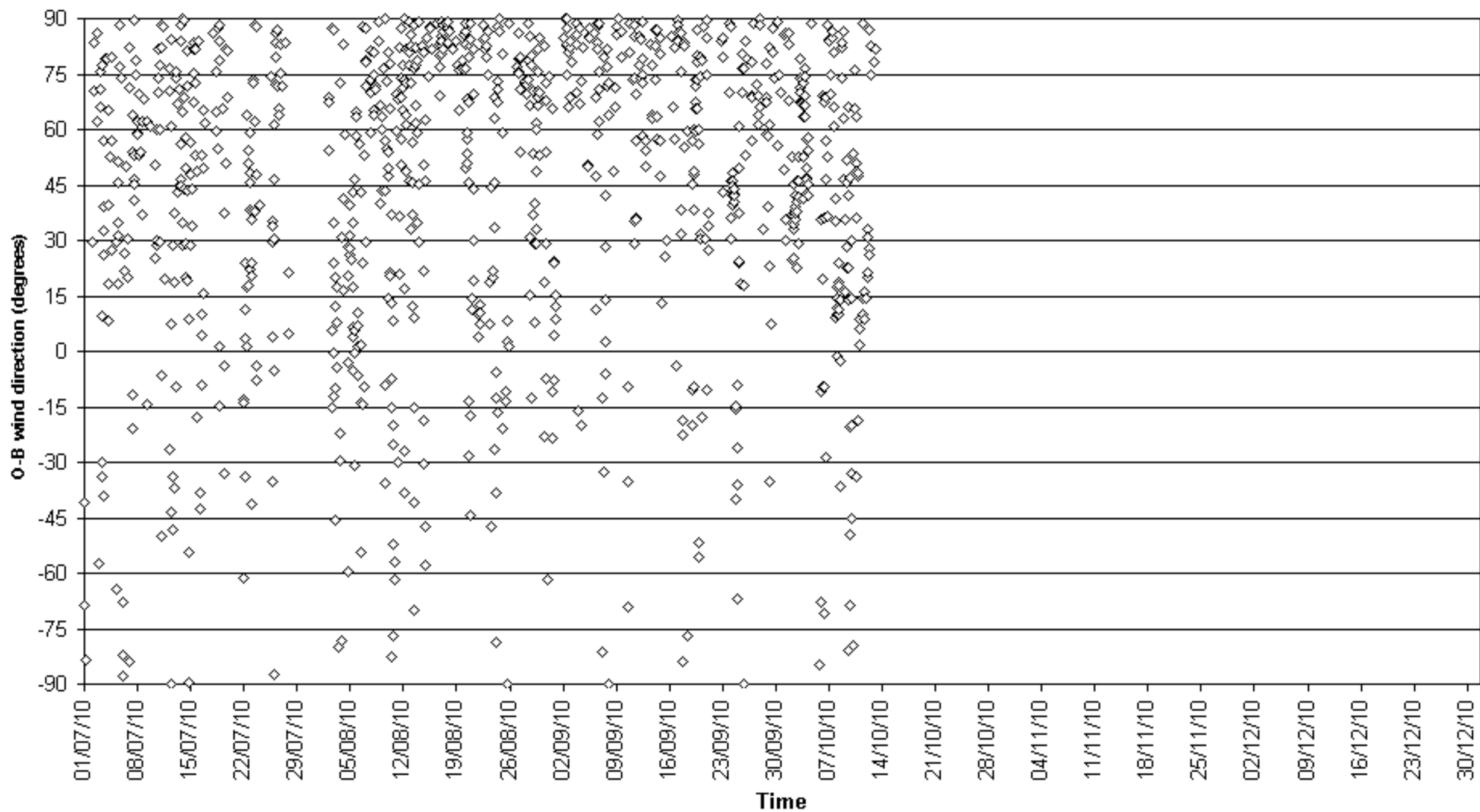

O-B wind direction (degrees) for identifier VRDR8
Number of obs. plotted = 150 Number of outliers = 63

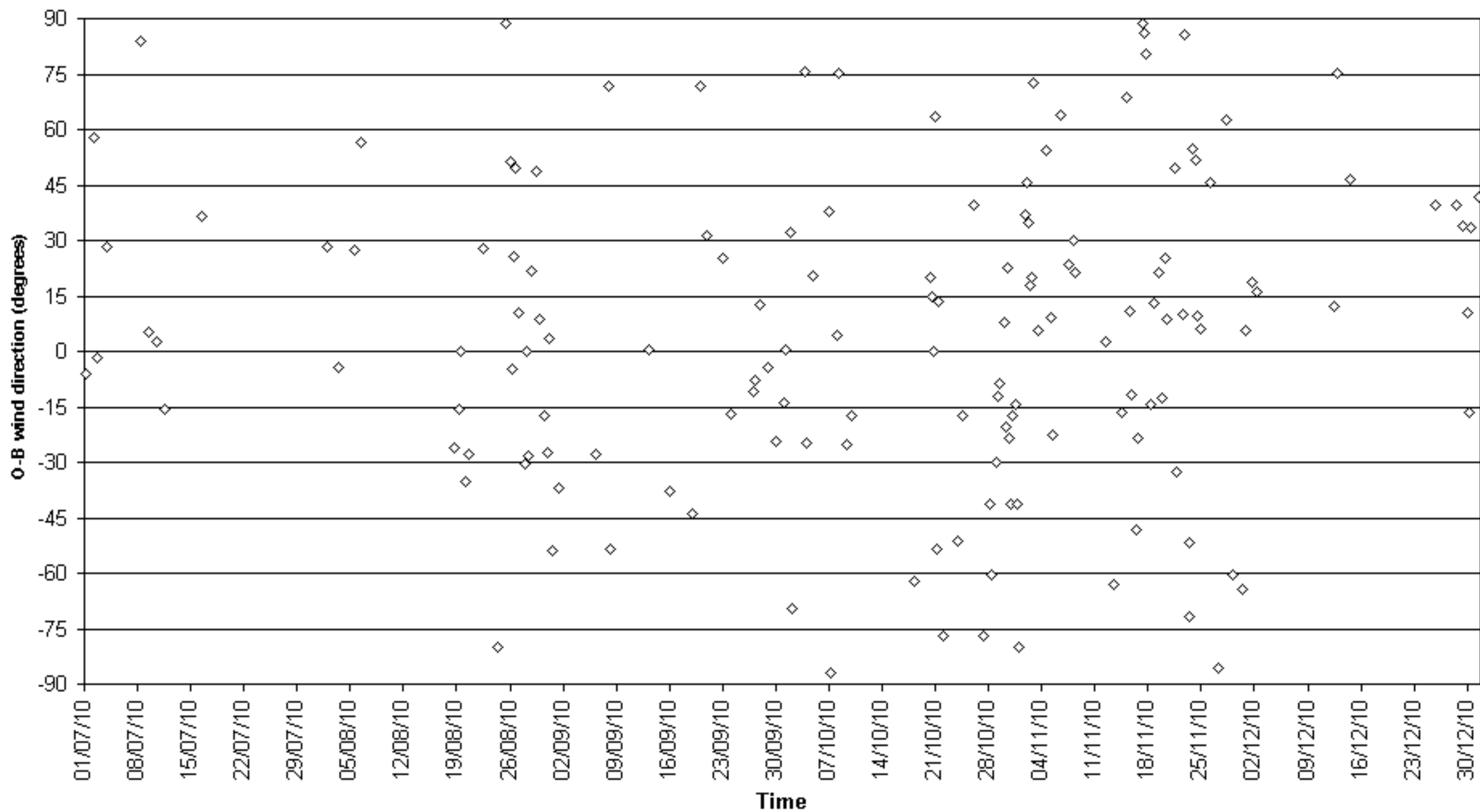

O-B wind direction (degrees) for identifier VREQ5
Number of obs. plotted = 53 Number of outliers = 25

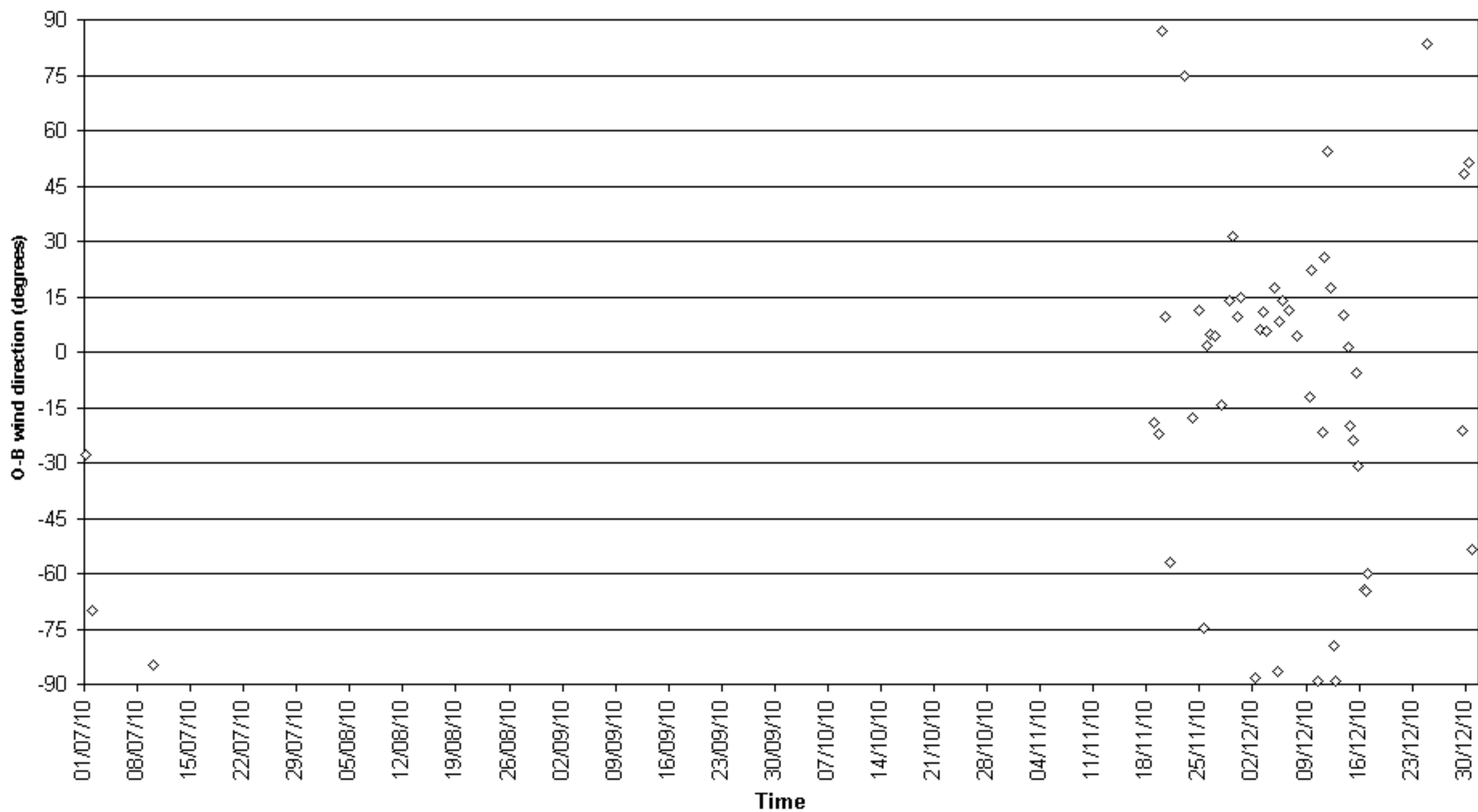

O-B wind direction (degrees) for identifier VRGA6
Number of obs. plotted = 42 Number of outliers = 17

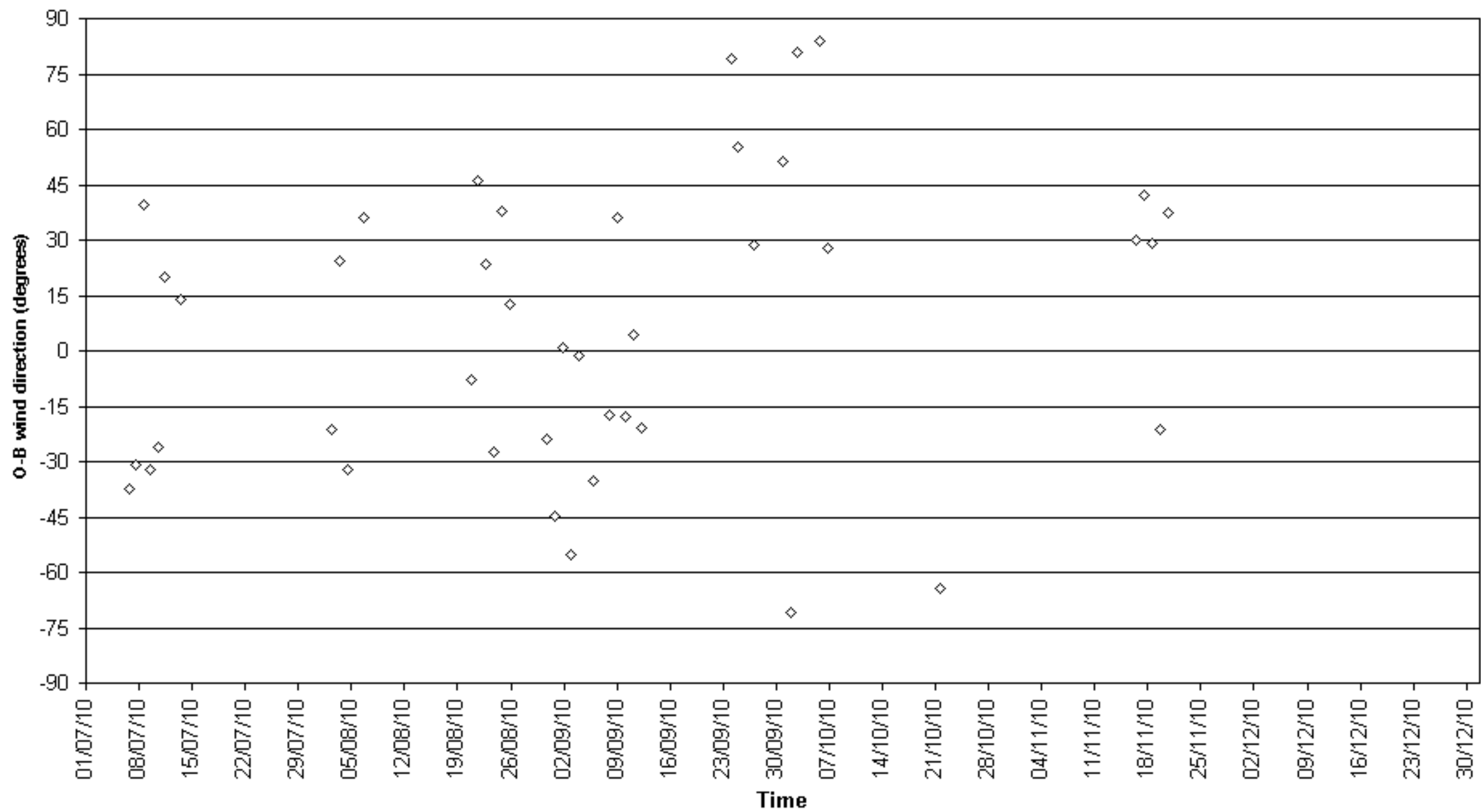

O-B wind direction (degrees) for identifier VRZL3
Number of obs. plotted = 59 Number of outliers = 22

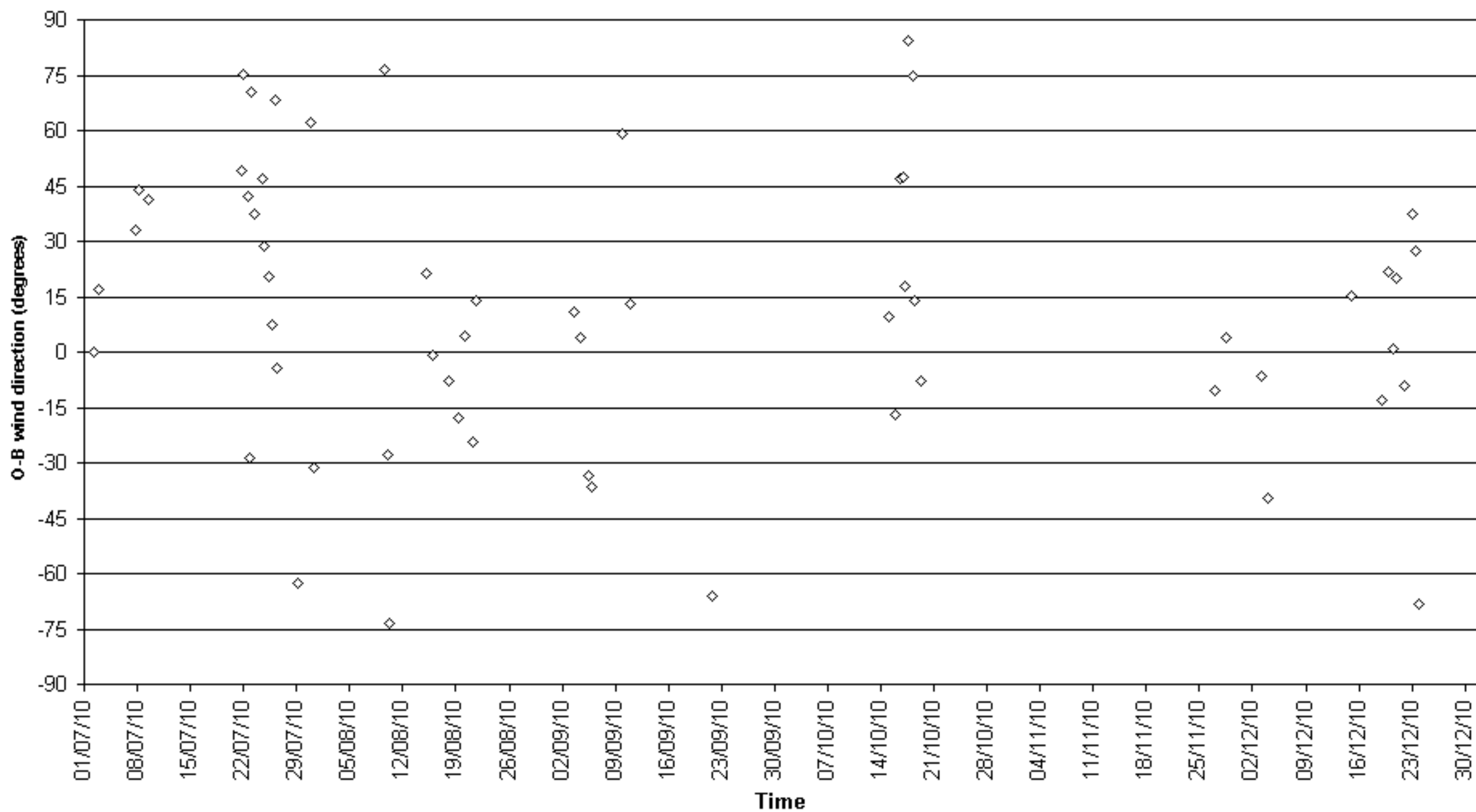

O-B wind direction (degrees) for identifier WBP3210
Number of obs. plotted = 1101 Number of outliers = 586

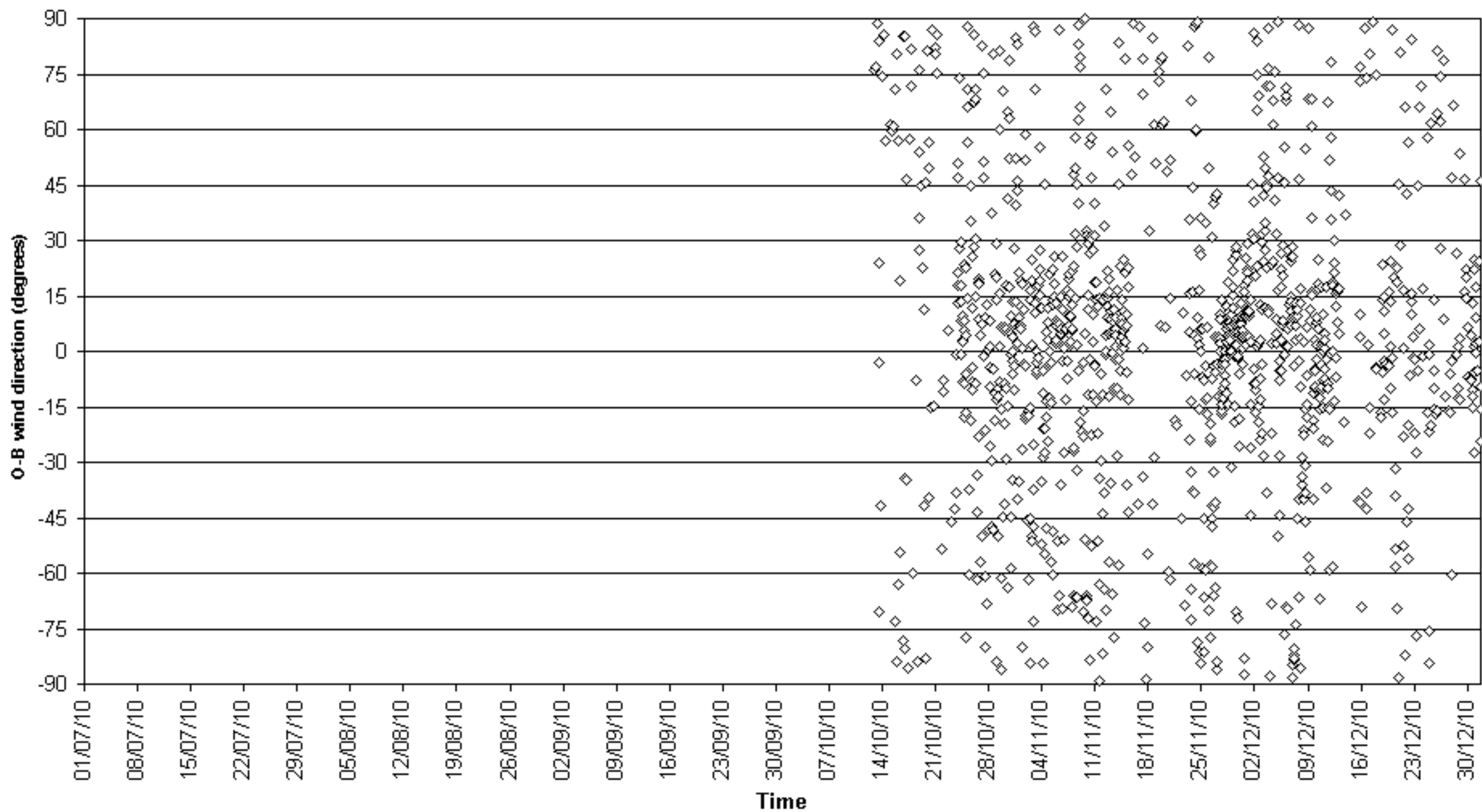

O-B wind direction (degrees) for identifier WCX7445
Number of obs. plotted = 1625 Number of outliers = 839

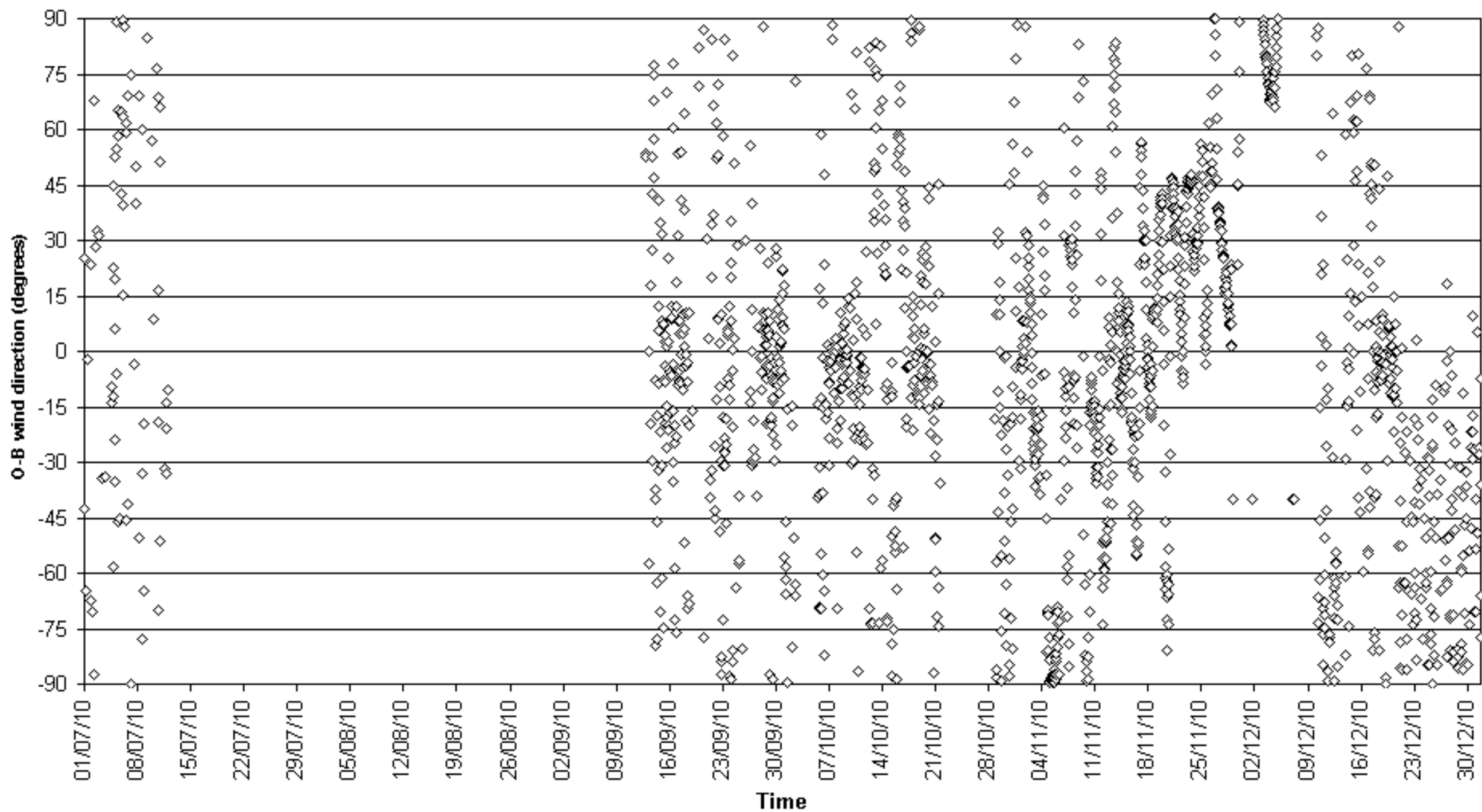

O-B wind direction (degrees) for identifier WDA3359
Number of obs. plotted = 97 Number of outliers = 32

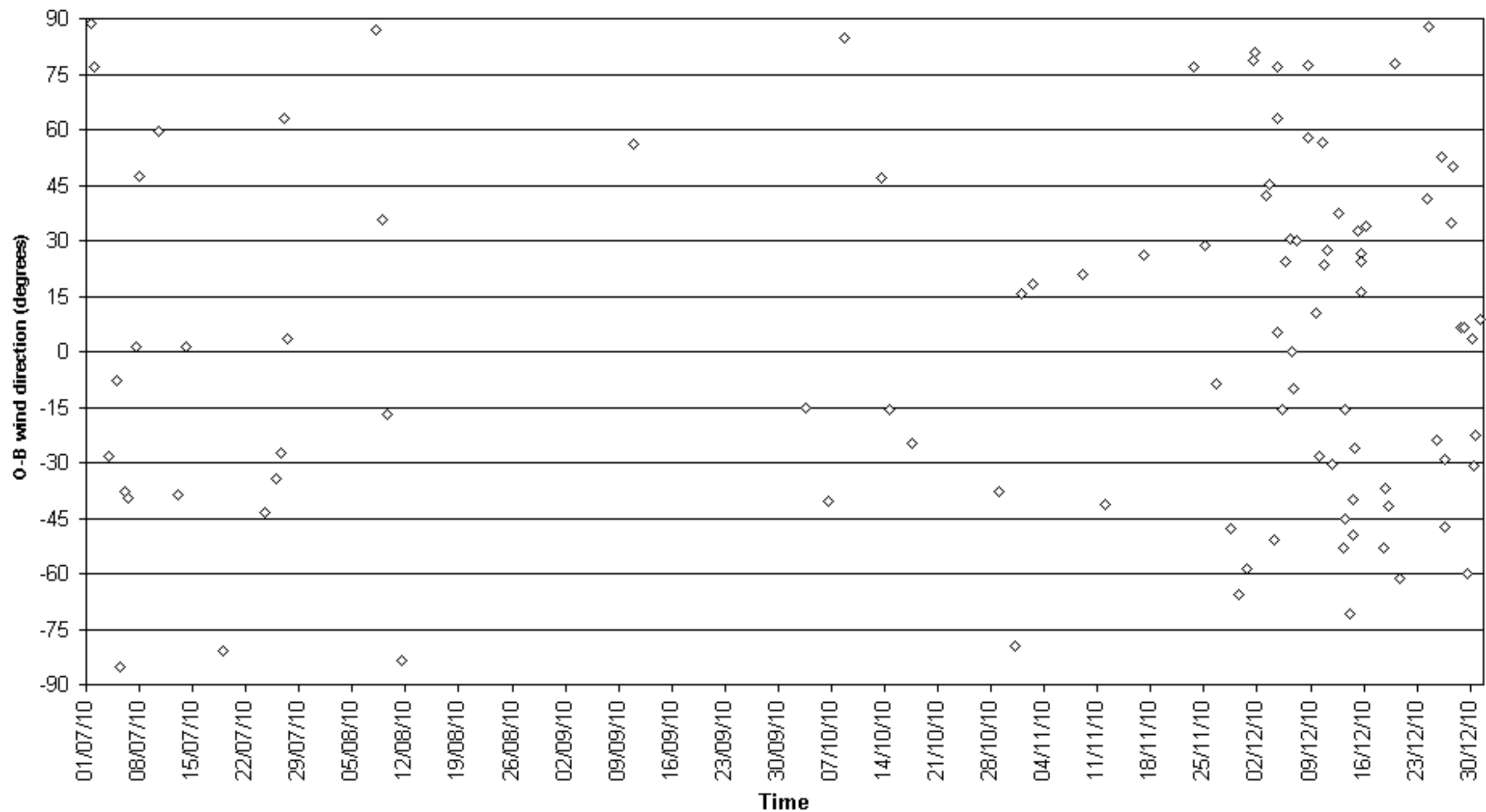

O-B wind direction (degrees) for identifier WDC-8307
Number of obs. plotted = 48 Number of outliers = 30

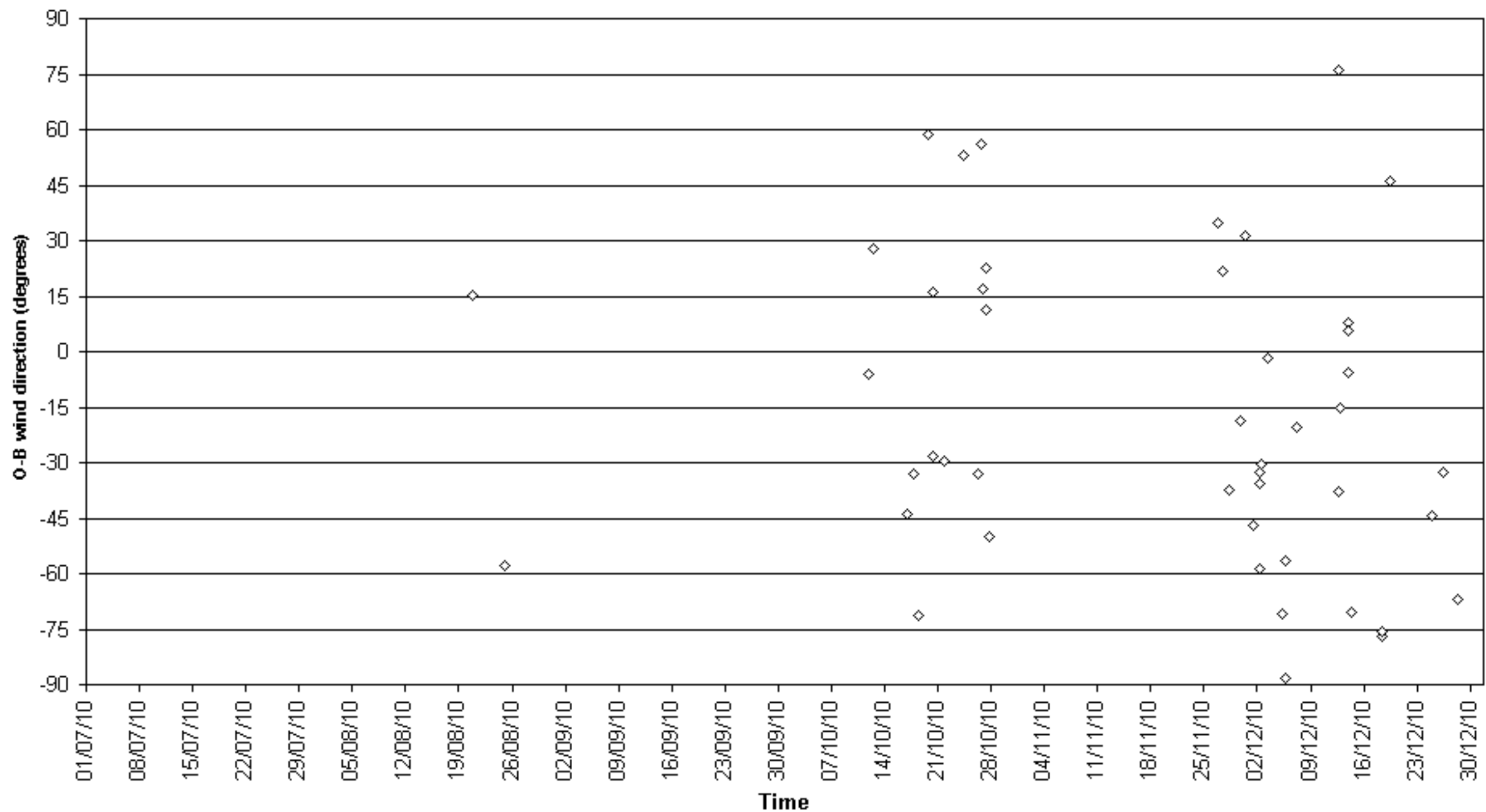

O-B wind direction (degrees) for identifier WTER
Number of obs. plotted = 1817 Number of outliers = 1336

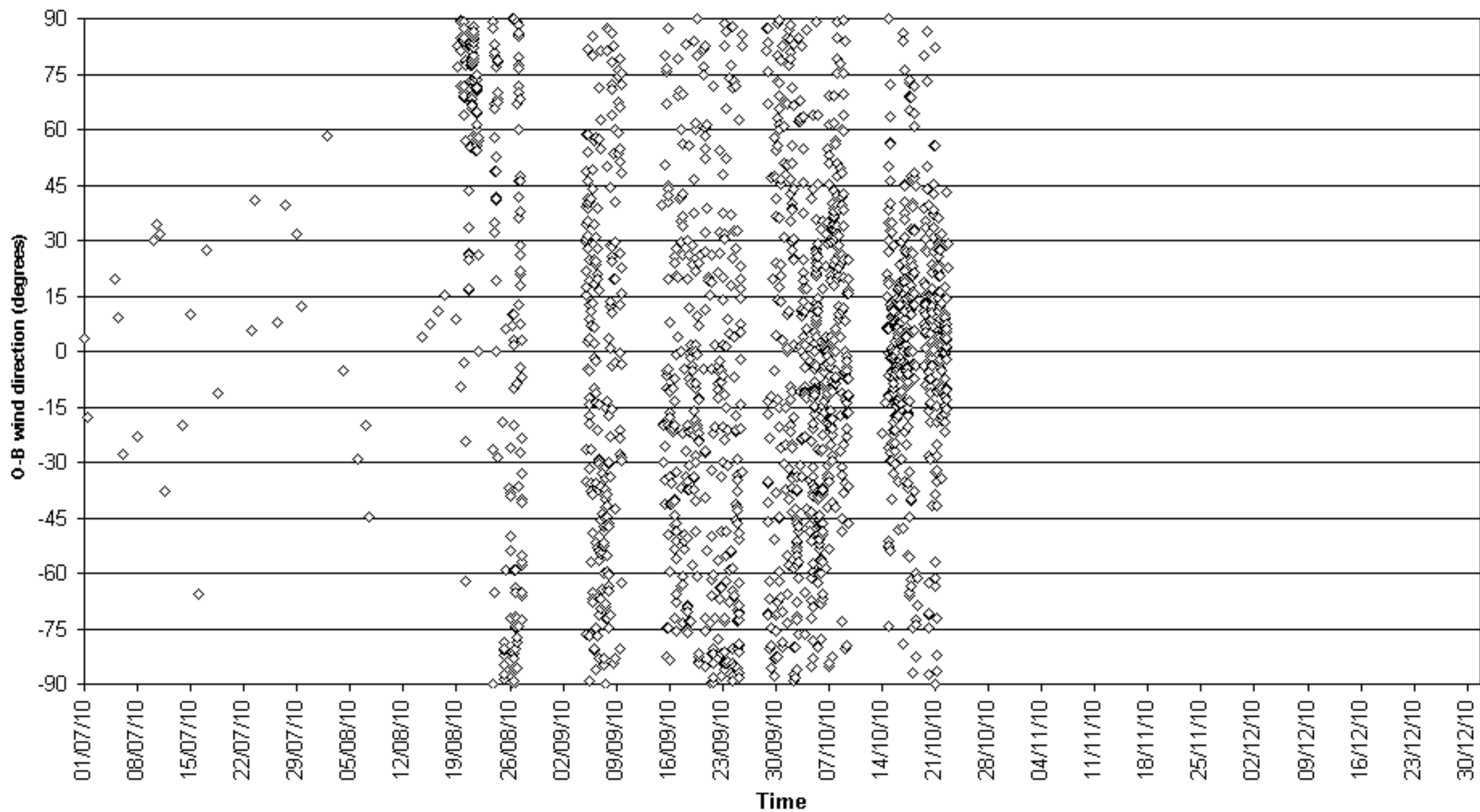

O-B wind direction (degrees) for identifier ZCBN5
Number of obs. plotted = 143 Number of outliers = 45

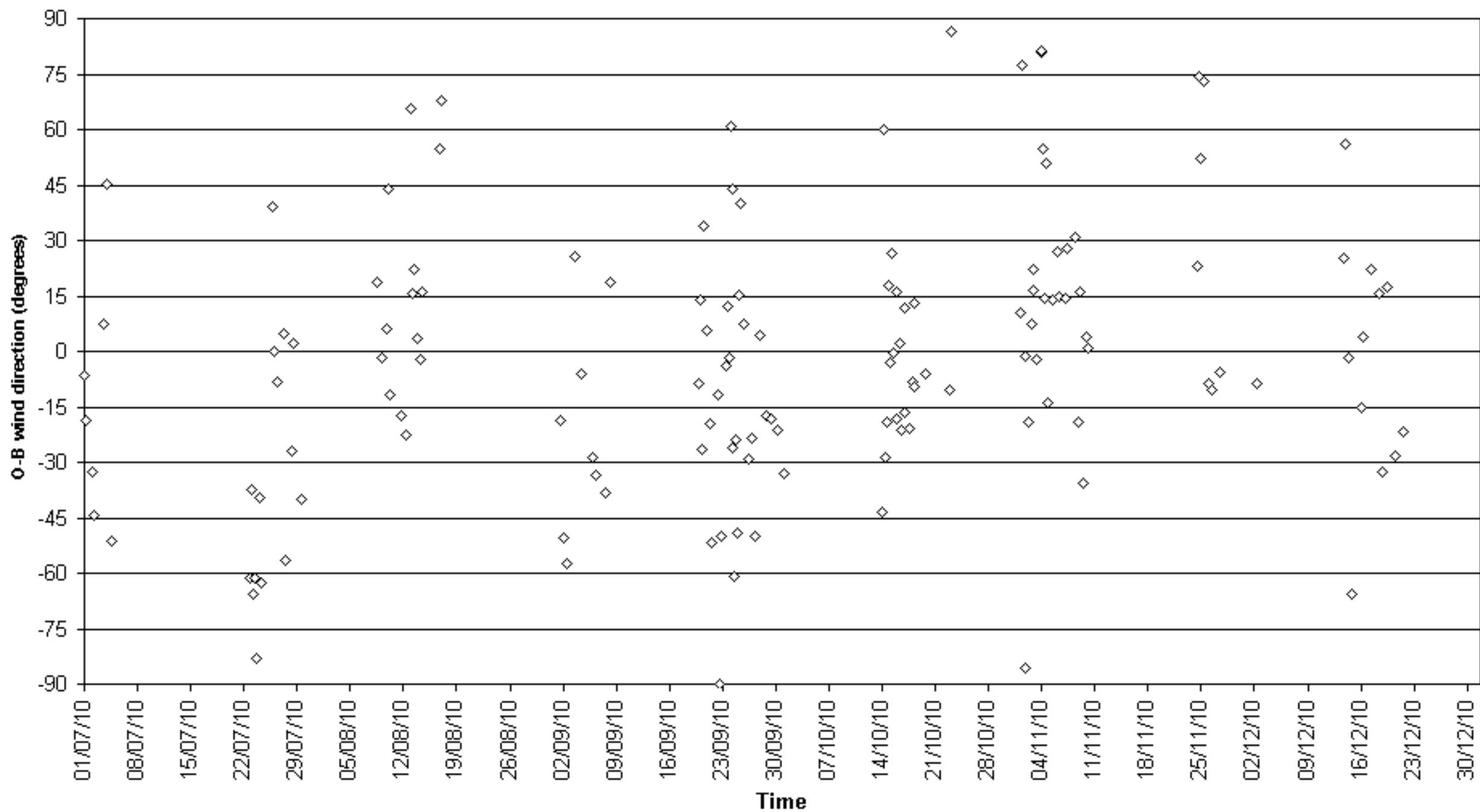

O-B wind direction (degrees) for identifier ZDIQ7
Number of obs. plotted = 1057 Number of outliers = 505

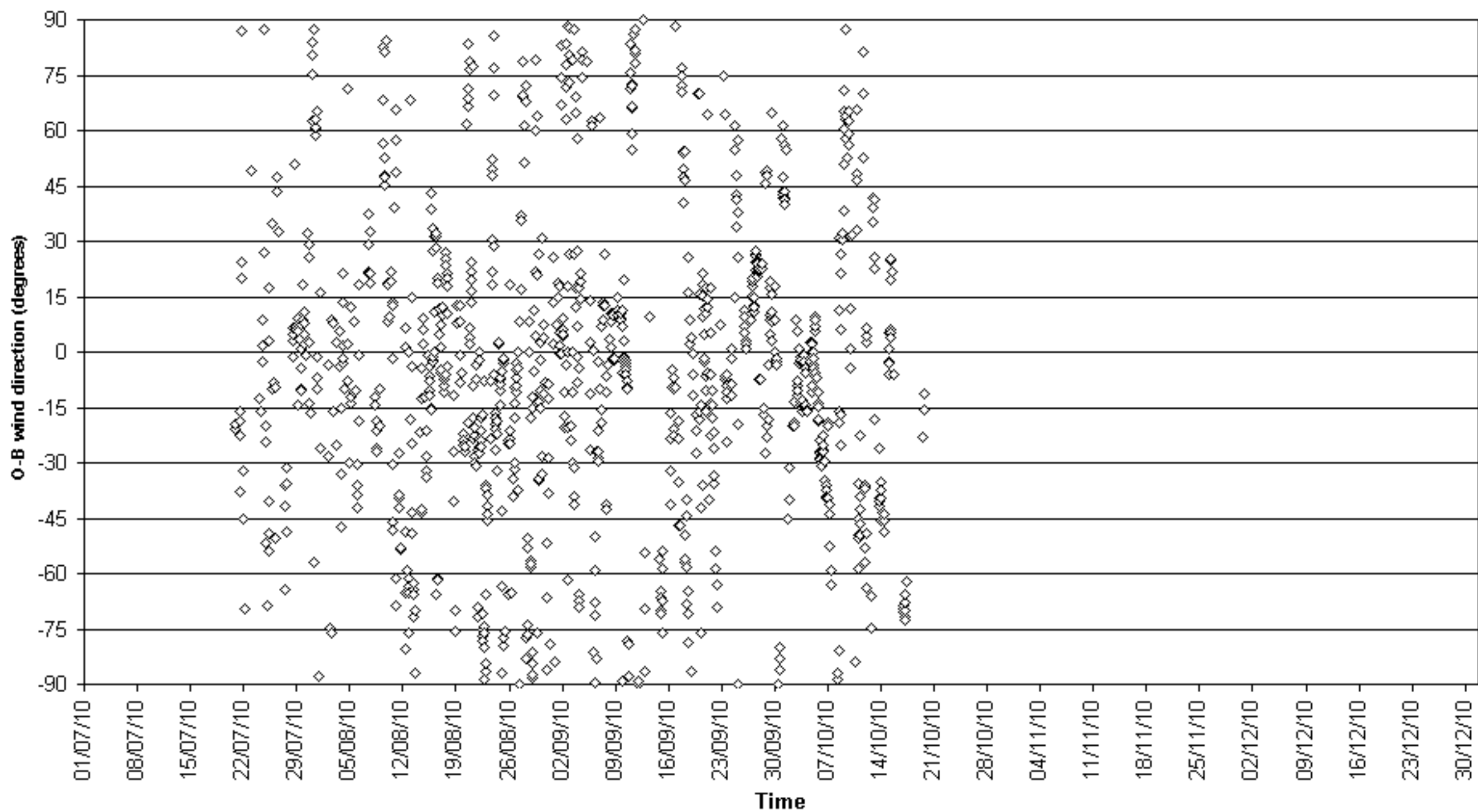

O-B wind direction (degrees) for identifier ZDLP
Number of obs. plotted = 87 Number of outliers = 31

