

O-B SST (°C) for identifier 13627
Number of obs. plotted = 282 Number of outliers = 0

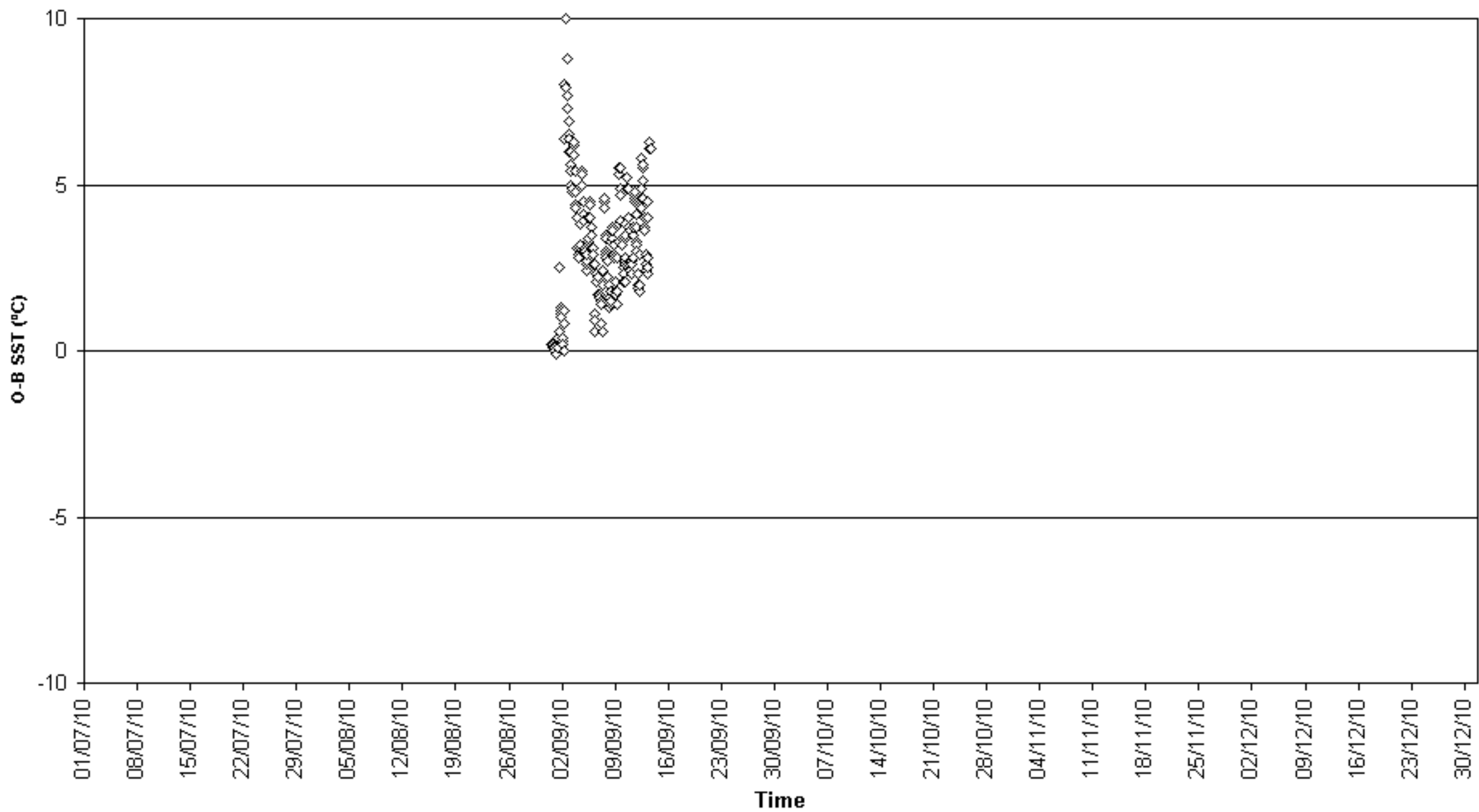

O-B SST (°C) for identifier 13634
Number of obs. plotted = 138 Number of outliers = 0

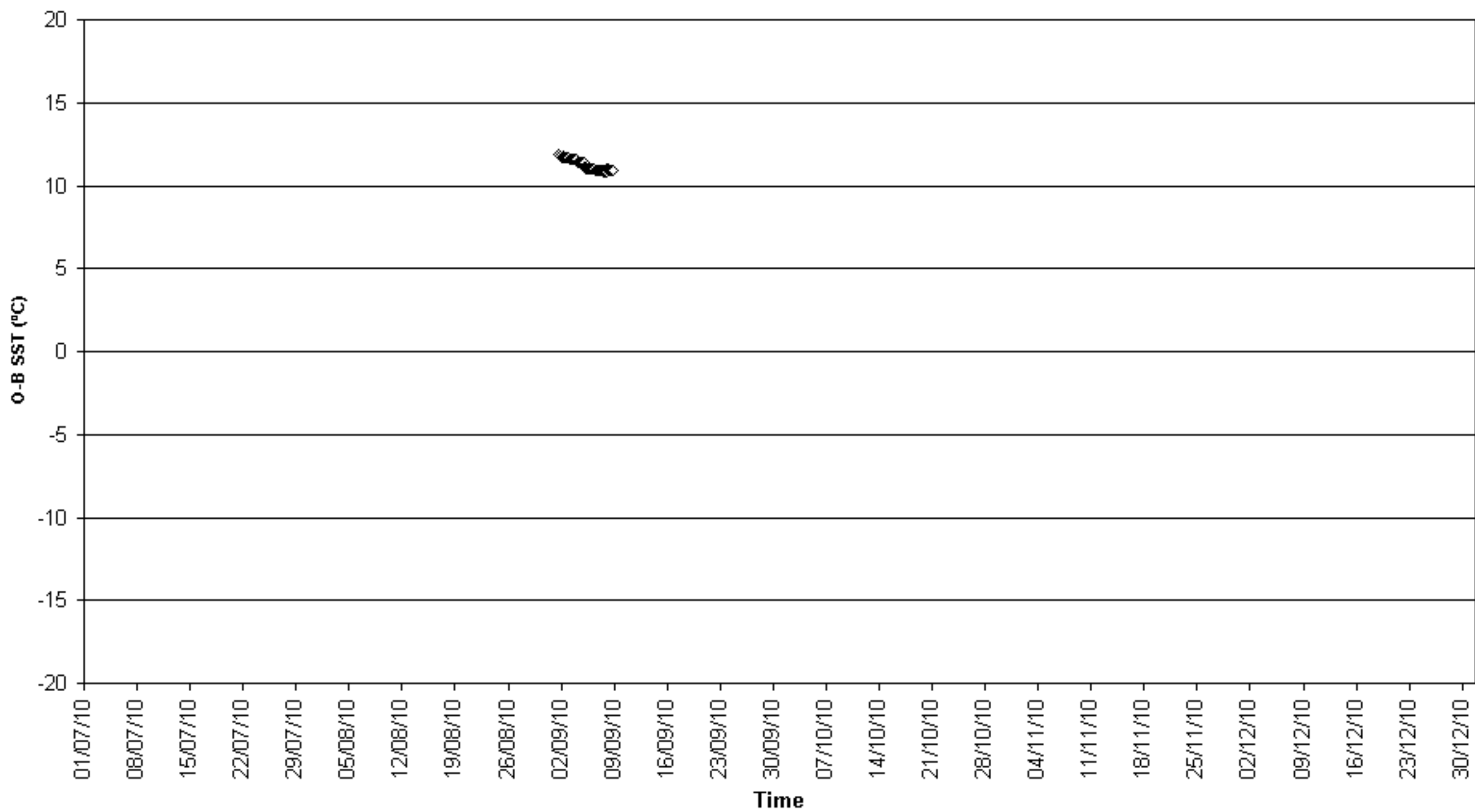

O-B SST (°C) for identifier 21520
Number of obs. plotted = 2331 Number of outliers = 0

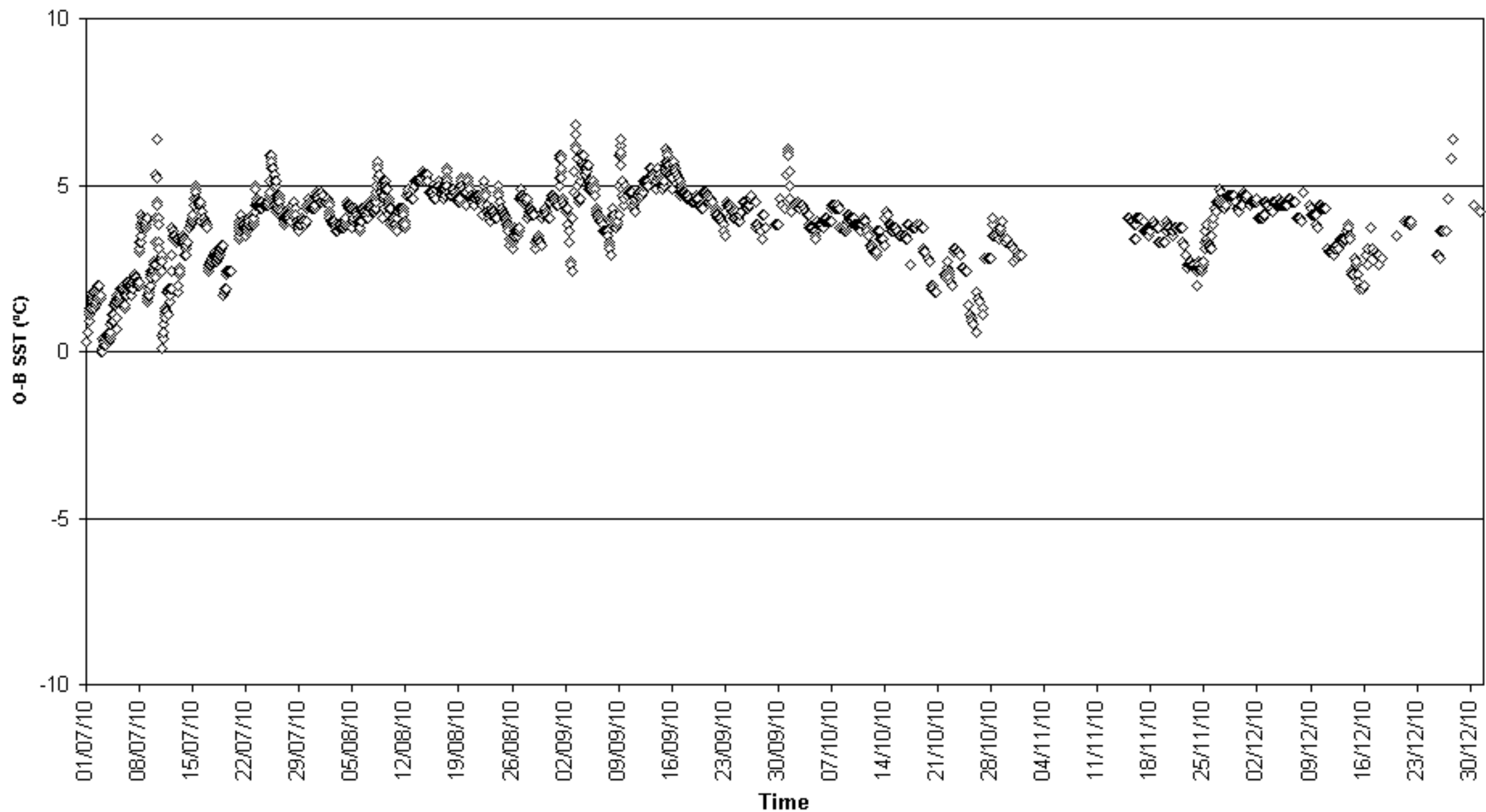

O-B SST (°C) for identifier 21571
Number of obs. plotted = 648 Number of outliers = 1842

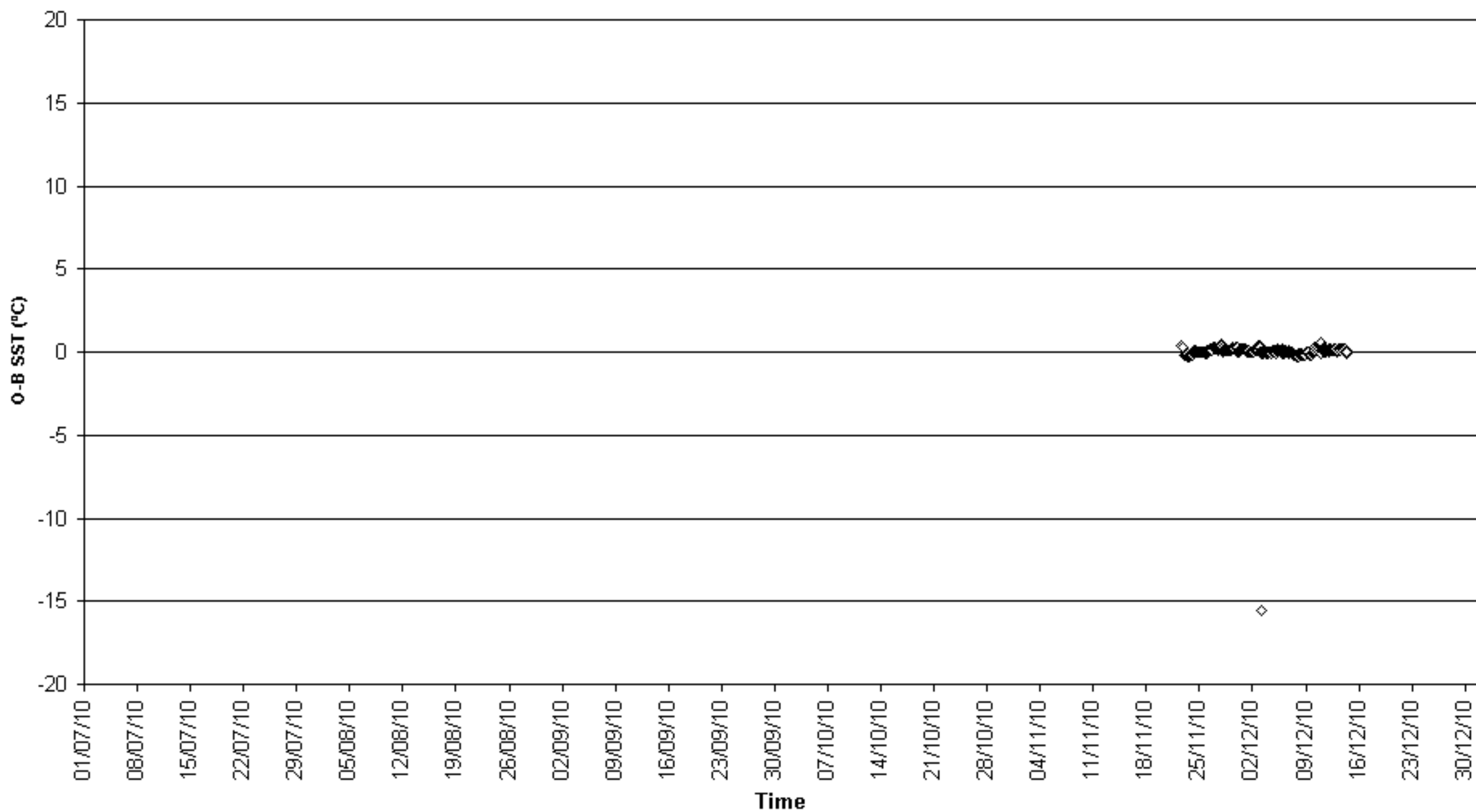

O-B SST (°C) for identifier 21701
Number of obs. plotted = 2747 Number of outliers = 0

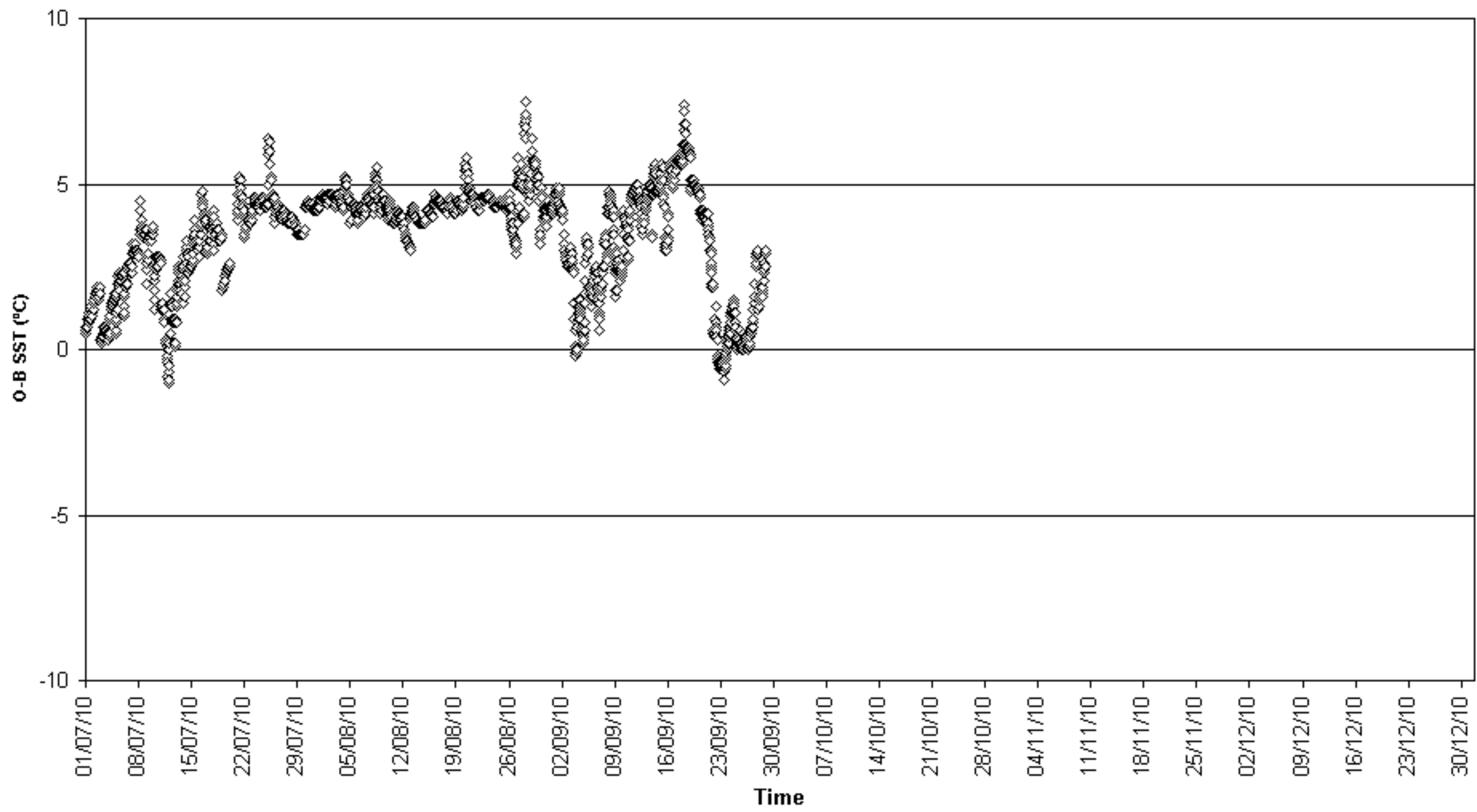

O-B SST (°C) for identifier 21703
Number of obs. plotted = 4828 Number of outliers = 1

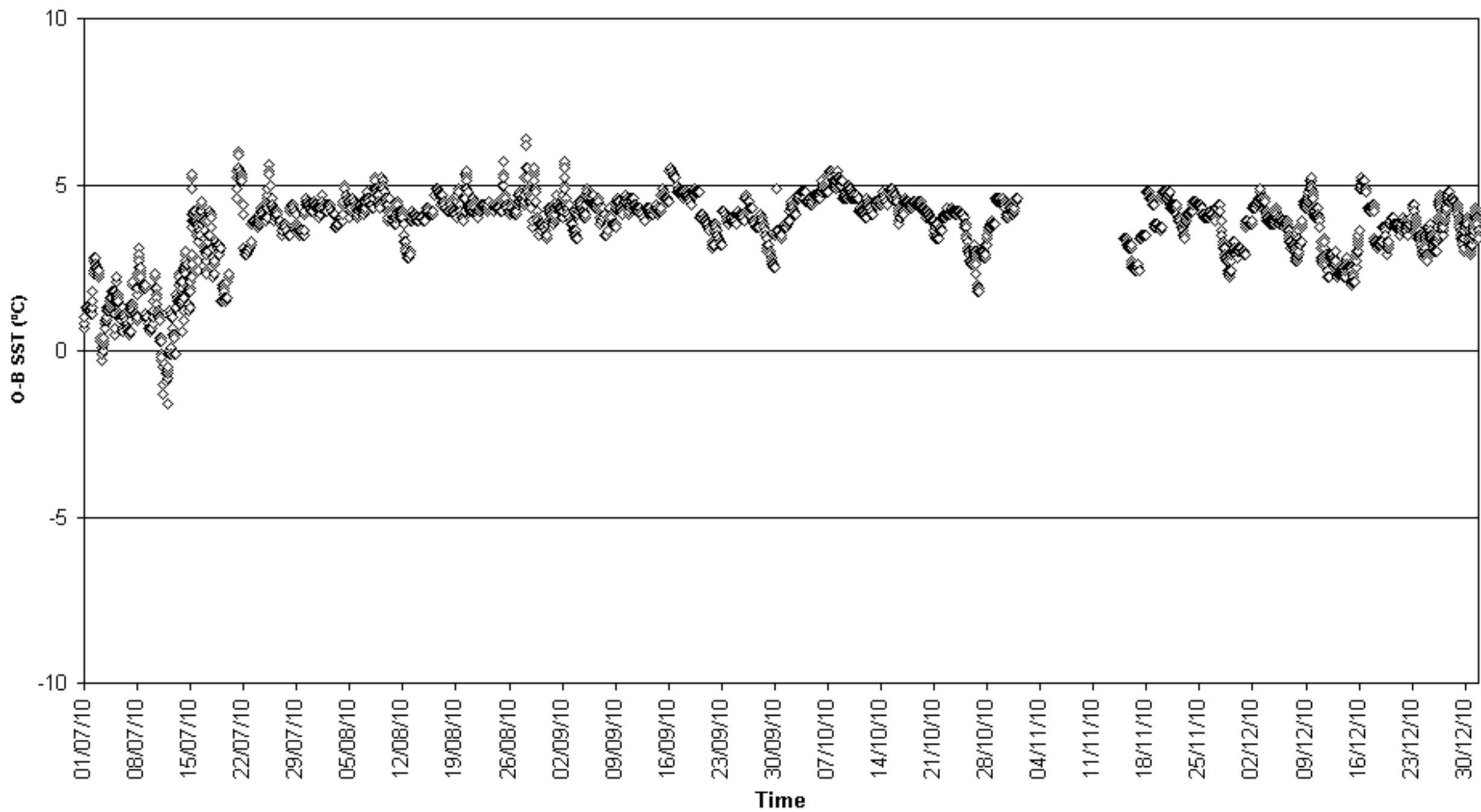

O-B SST (°C) for identifier 22540
Number of obs. plotted = 173 Number of outliers = 0

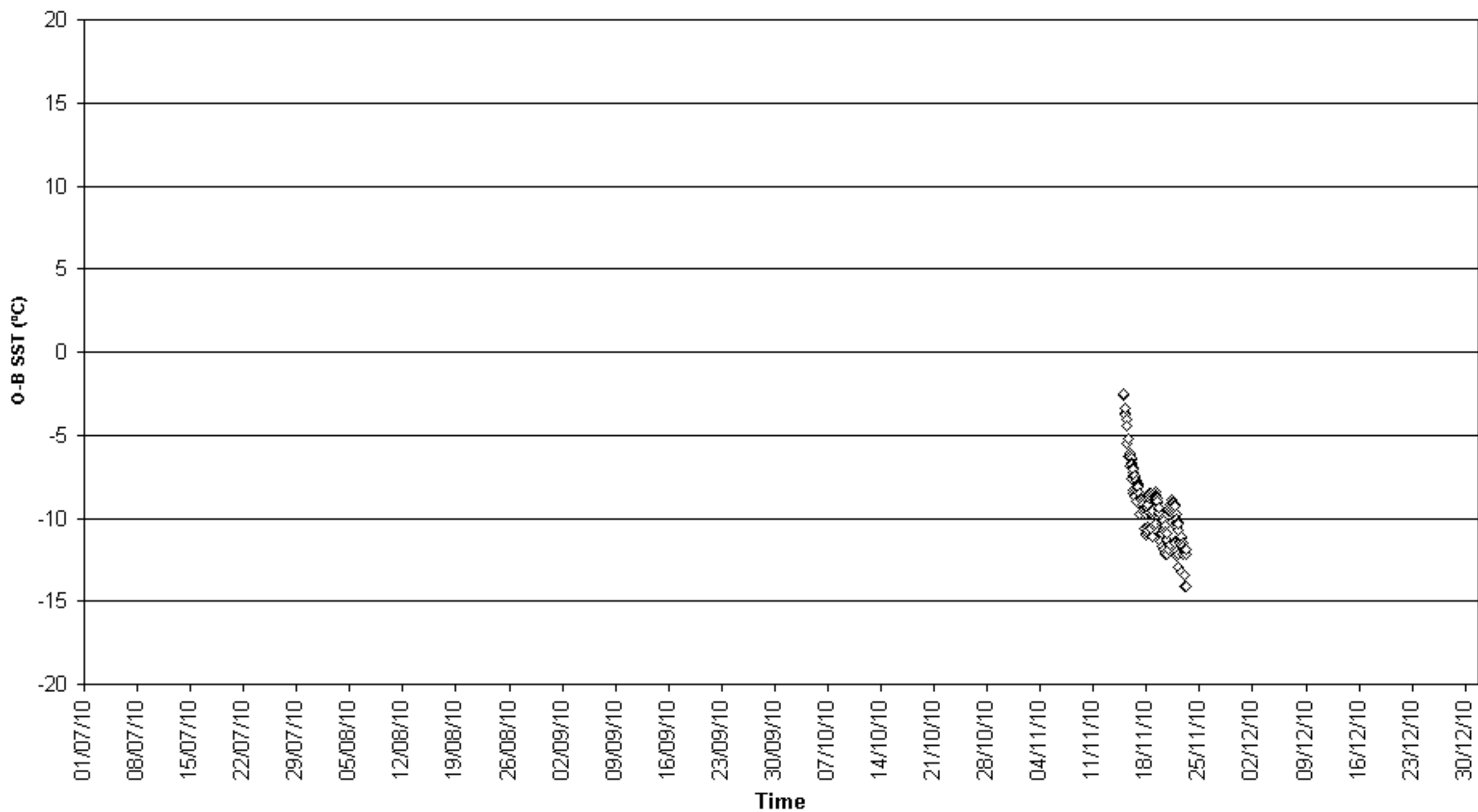

O-B SST (°C) for identifier 23505
Number of obs. plotted = 187 Number of outliers = 97

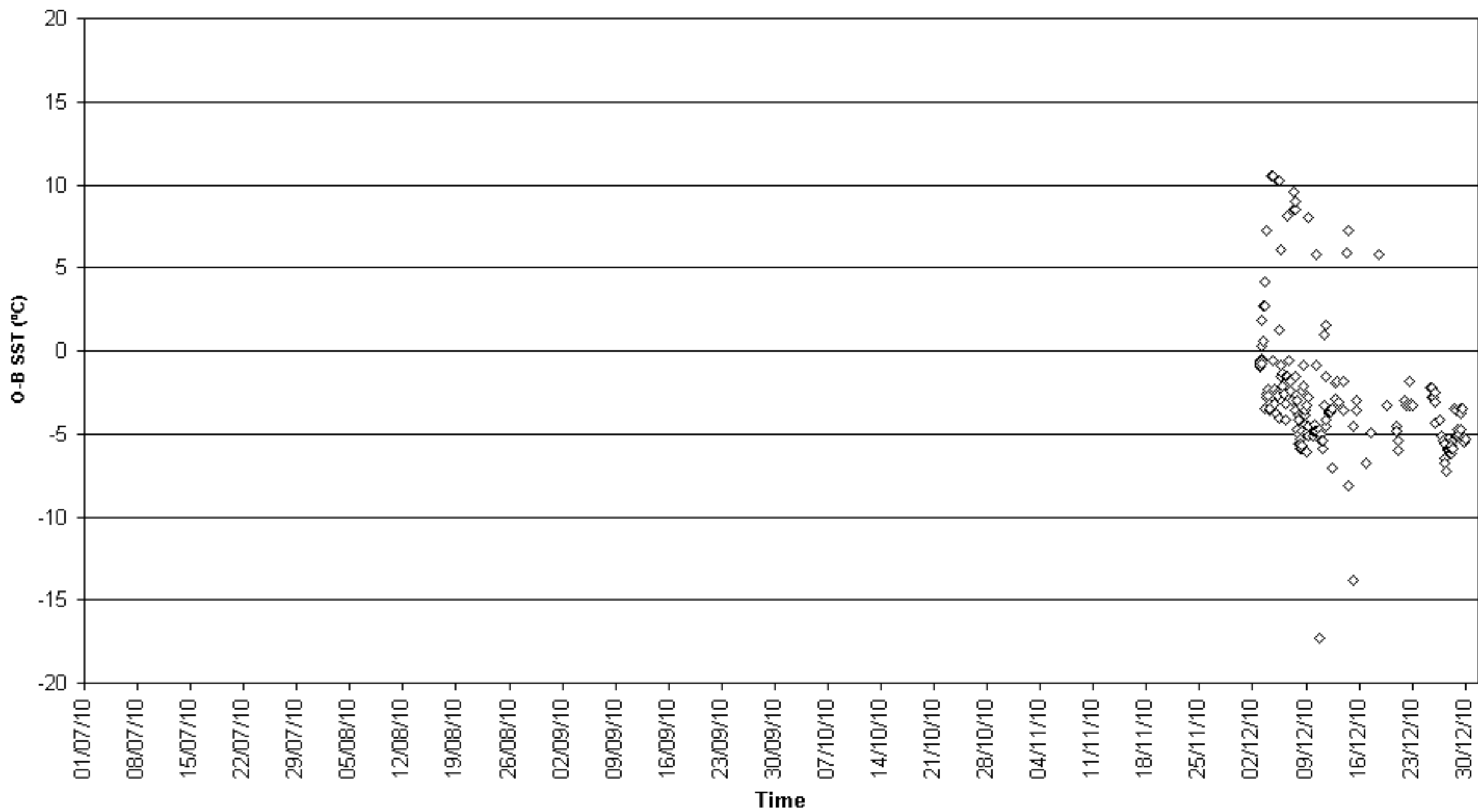

O-B SST (°C) for identifier 23706
Number of obs. plotted = 1502 Number of outliers = 2000

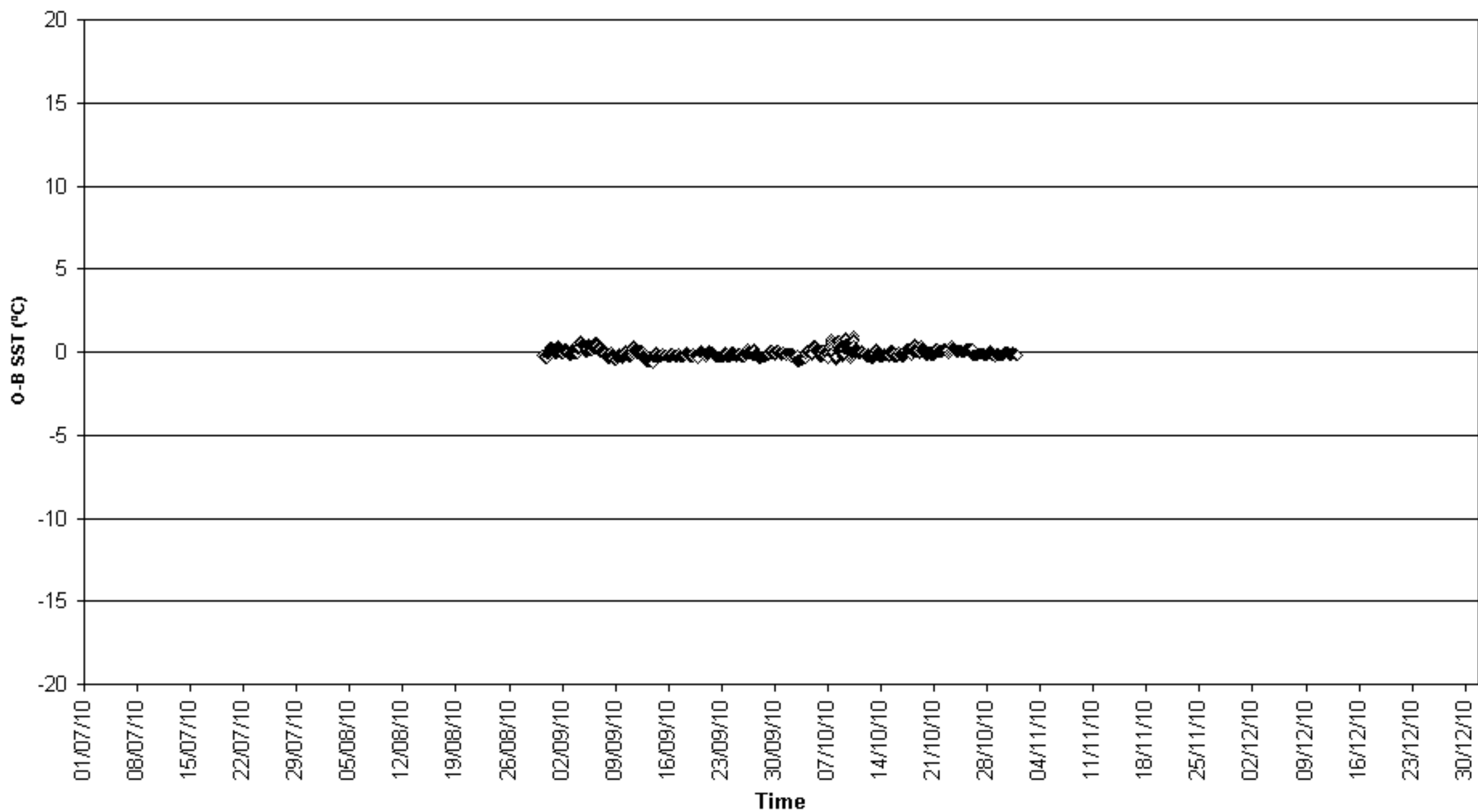

O-B SST (°C) for identifier 41036
Number of obs. plotted = 1533 Number of outliers = 0

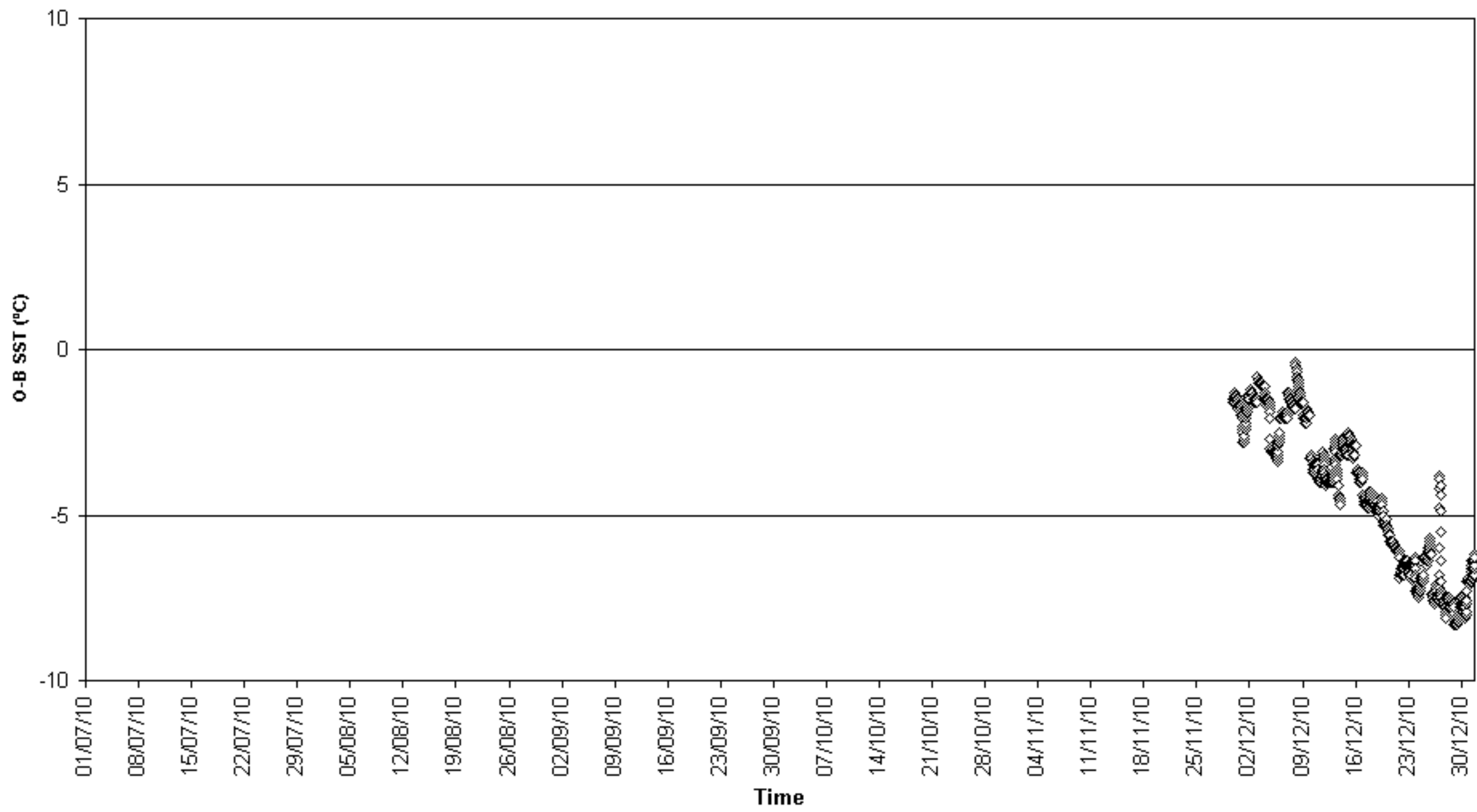

O-B SST (°C) for identifier 41112
Number of obs. plotted = 7054 Number of outliers = 0

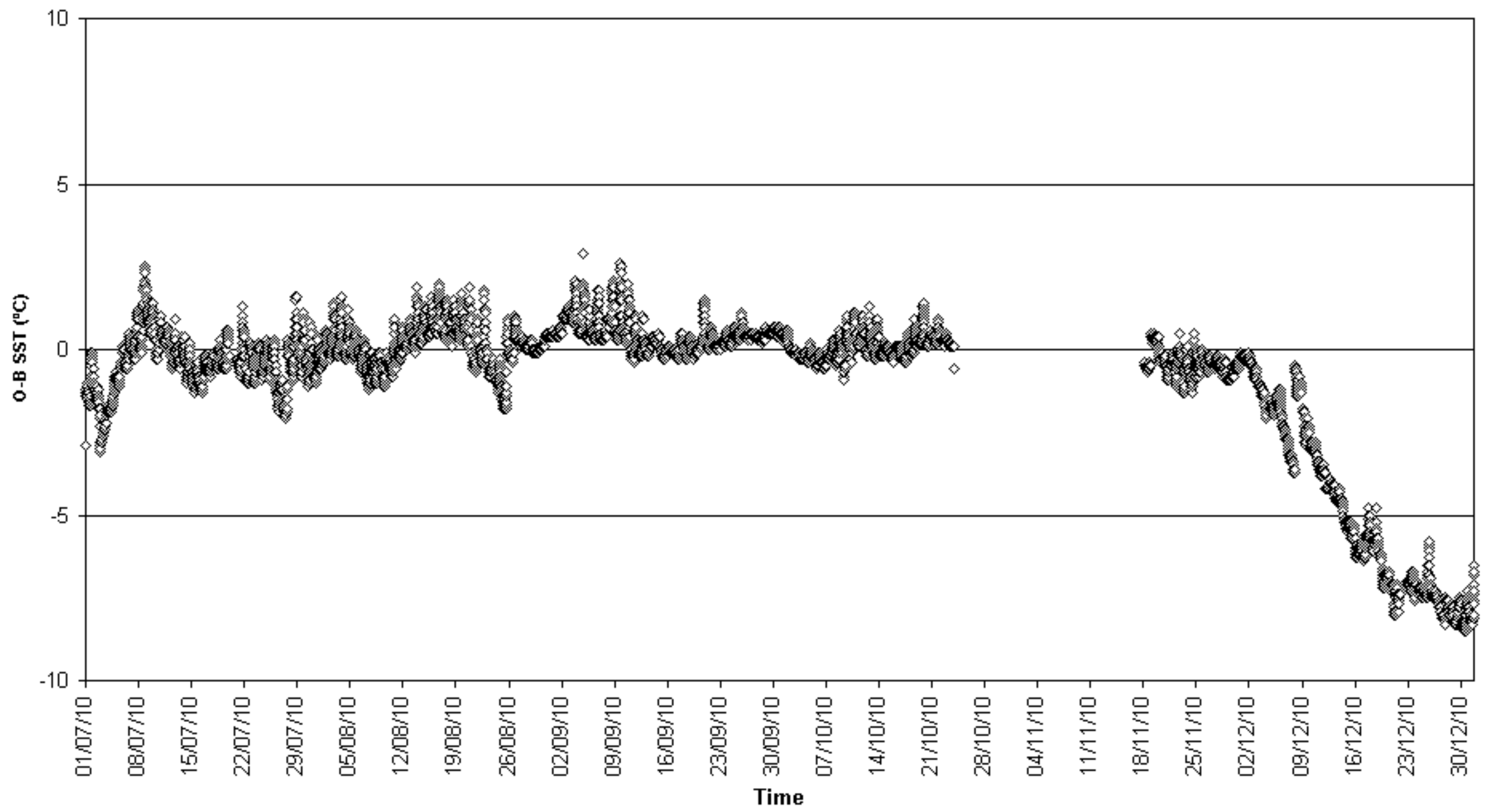

O-B SST (°C) for identifier 44041
Number of obs. plotted = 3930 Number of outliers = 0

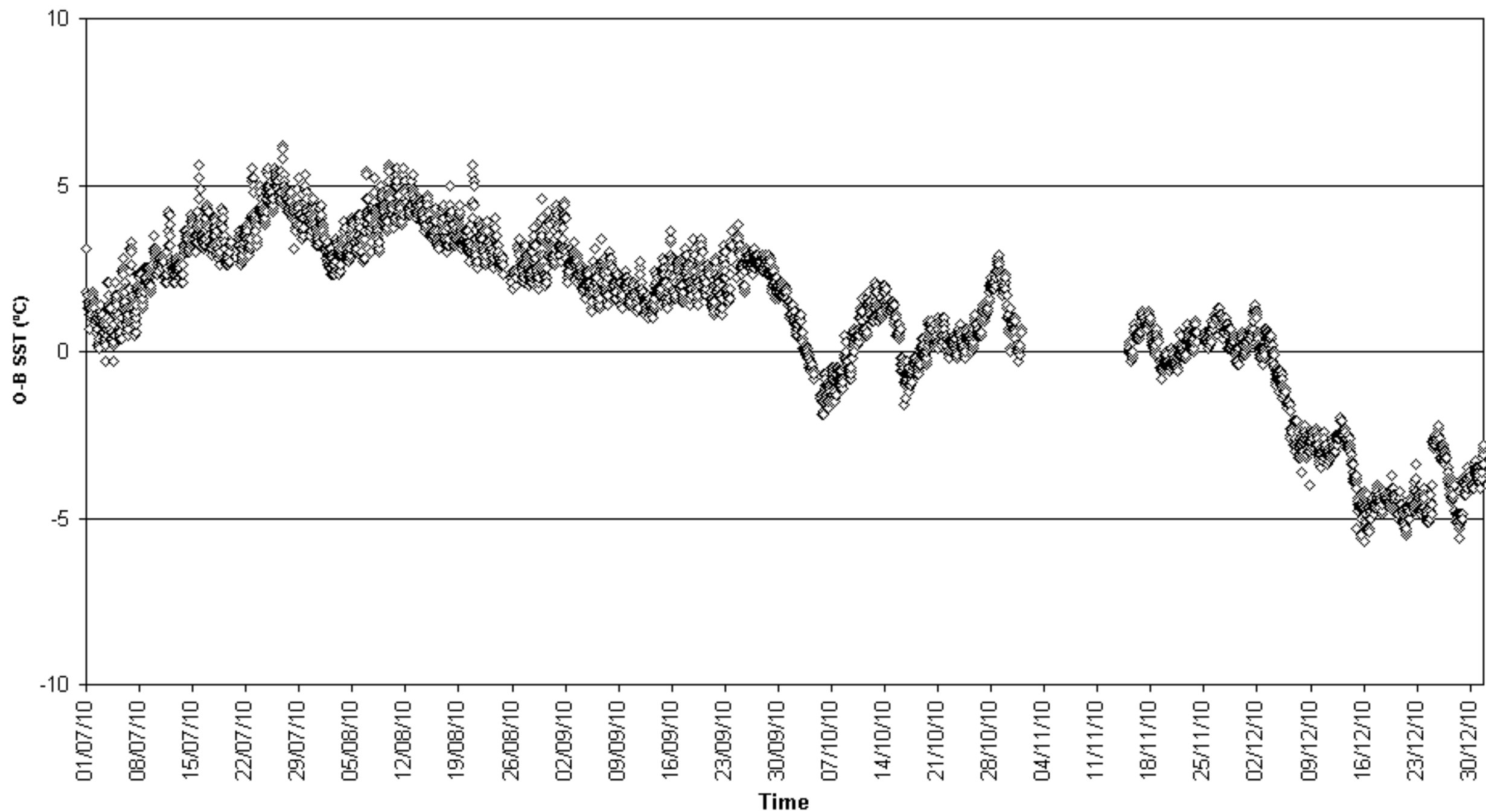

O-B SST (°C) for identifier 44885
Number of obs. plotted = 168 Number of outliers = 0

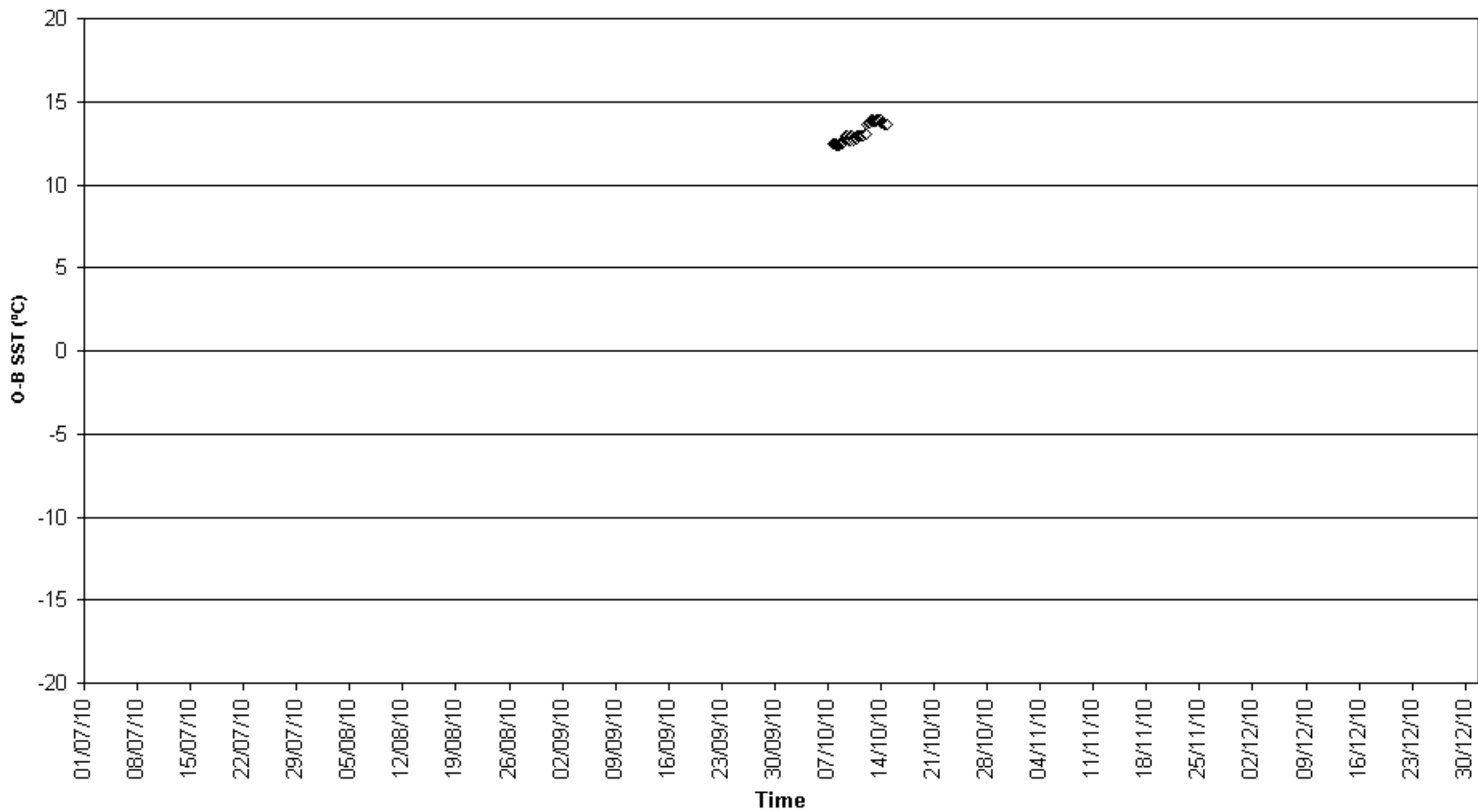

O-B SST (°C) for identifier 48713
Number of obs. plotted = 728 Number of outliers = 614

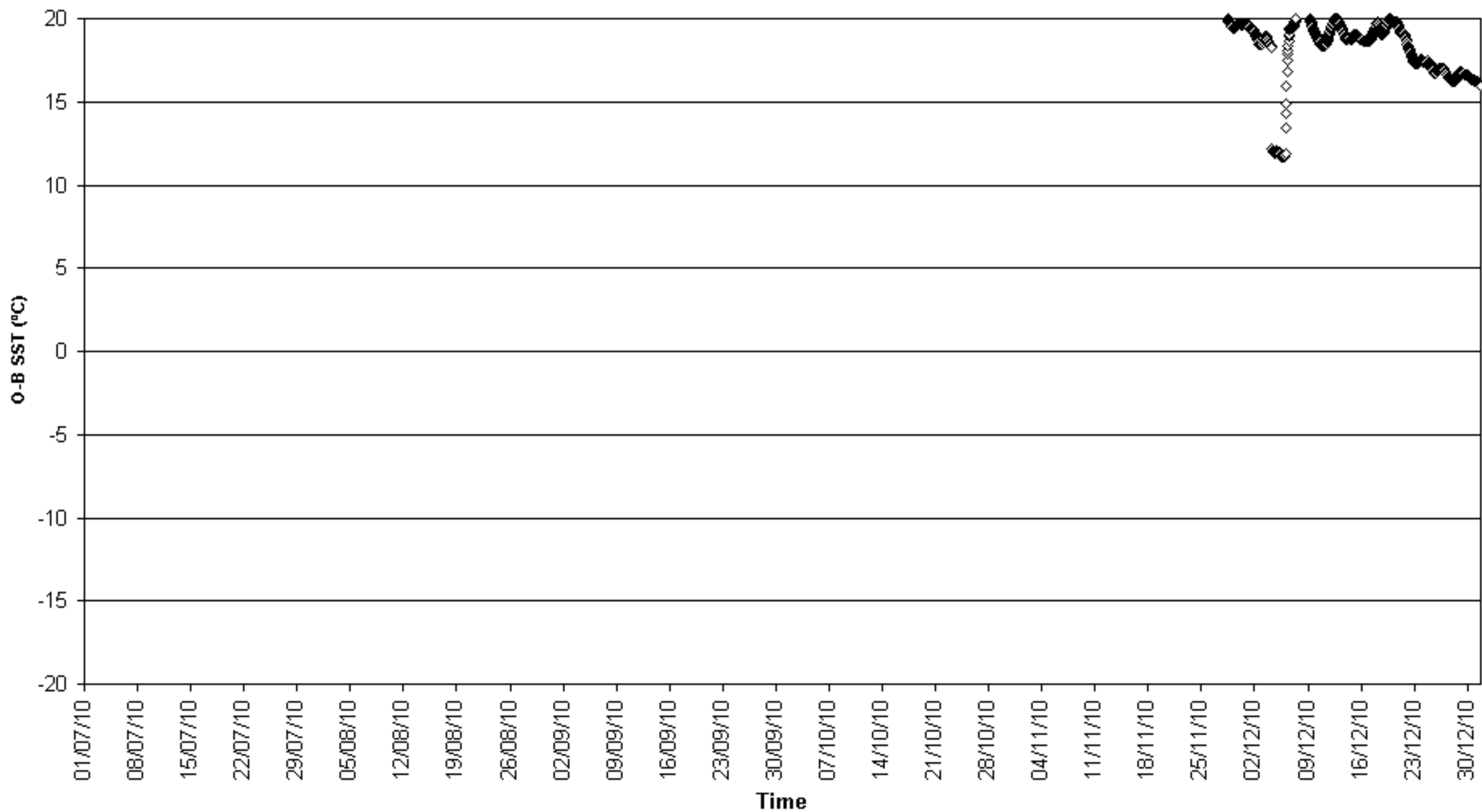

O-B SST (°C) for identifier 48714
Number of obs. plotted = 8 Number of outliers = 1081

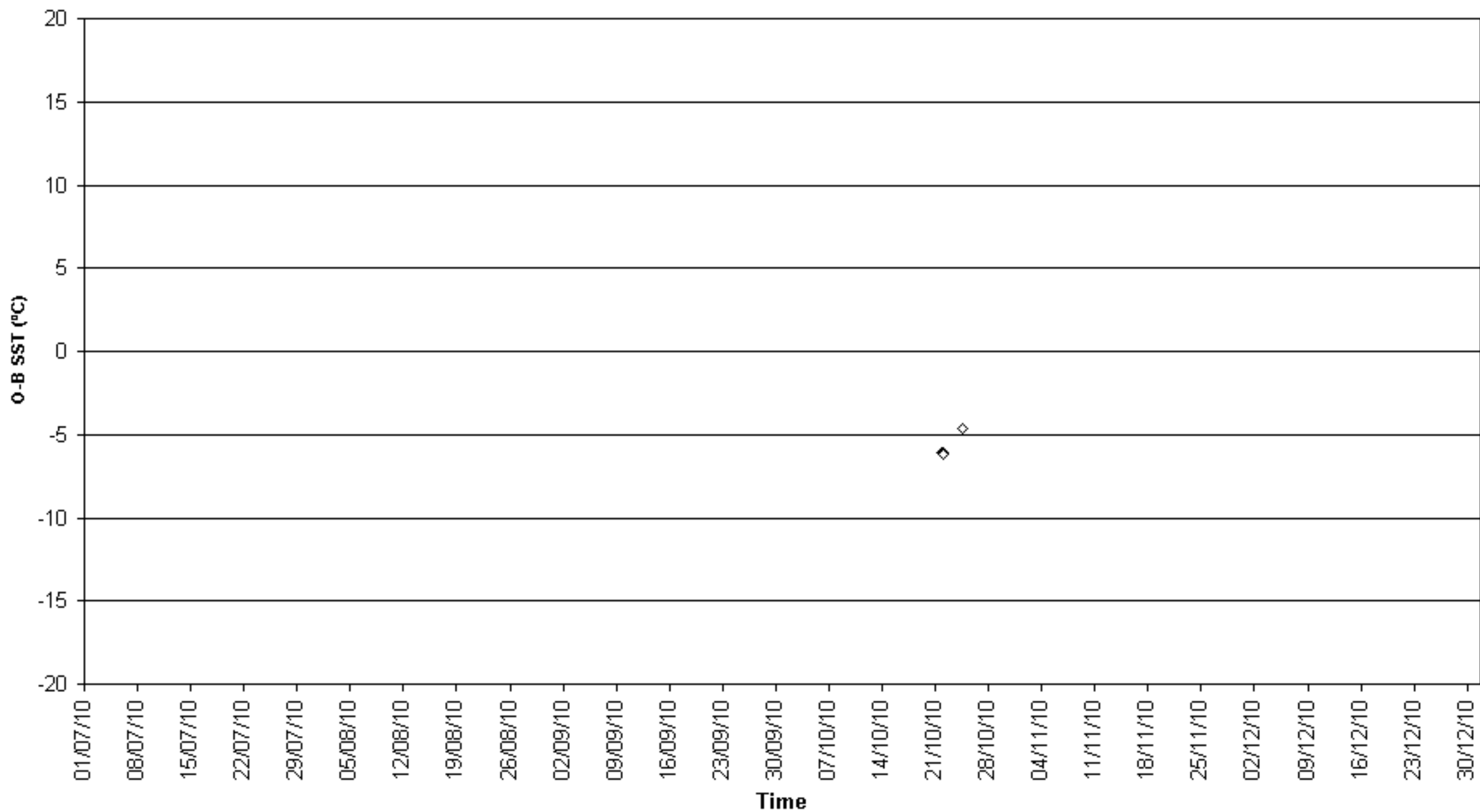

O-B SST (°C) for identifier 52616
Number of obs. plotted = 975 Number of outliers = 213

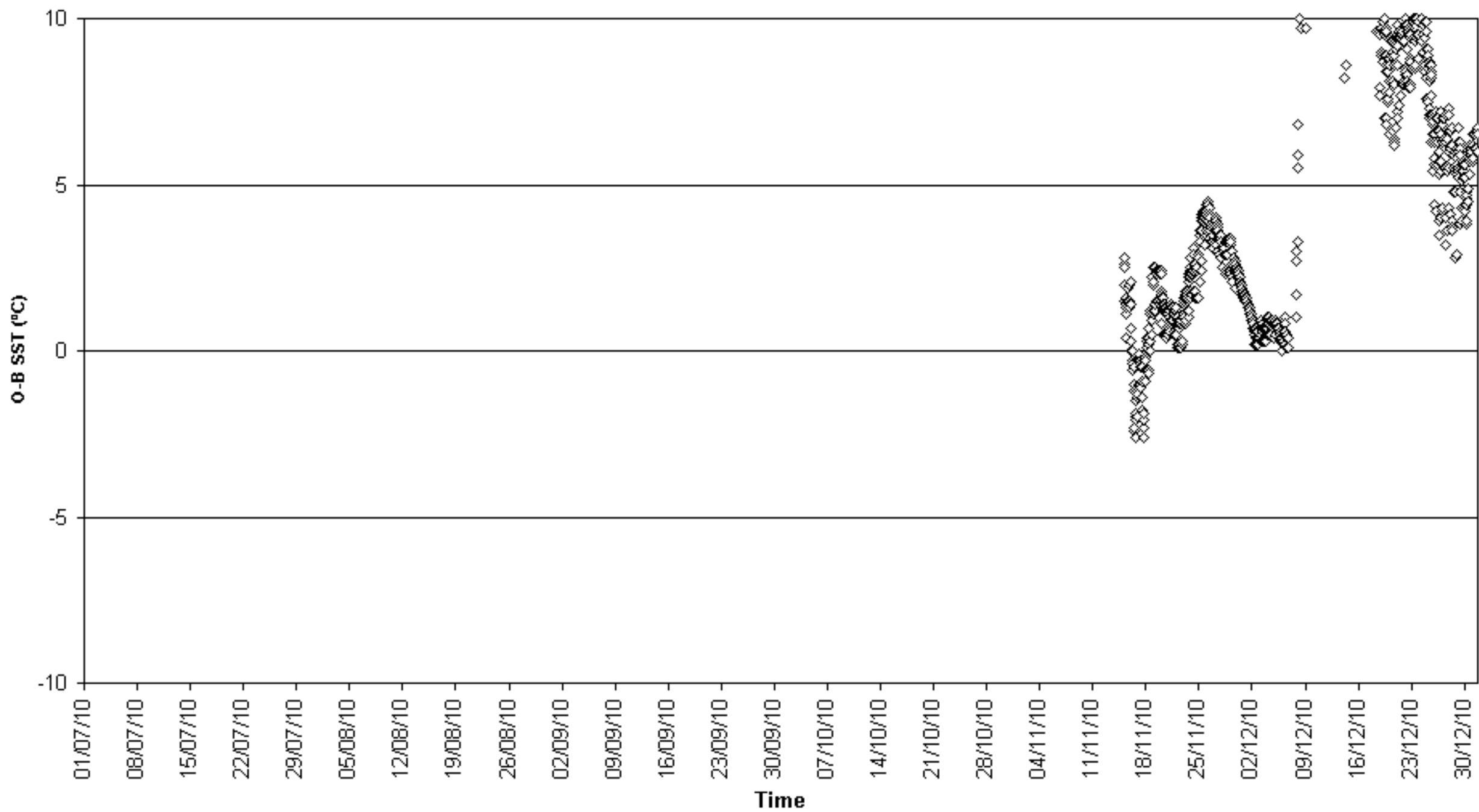

O-B SST (°C) for identifier 52816
Number of obs. plotted = 188 Number of outliers = 6

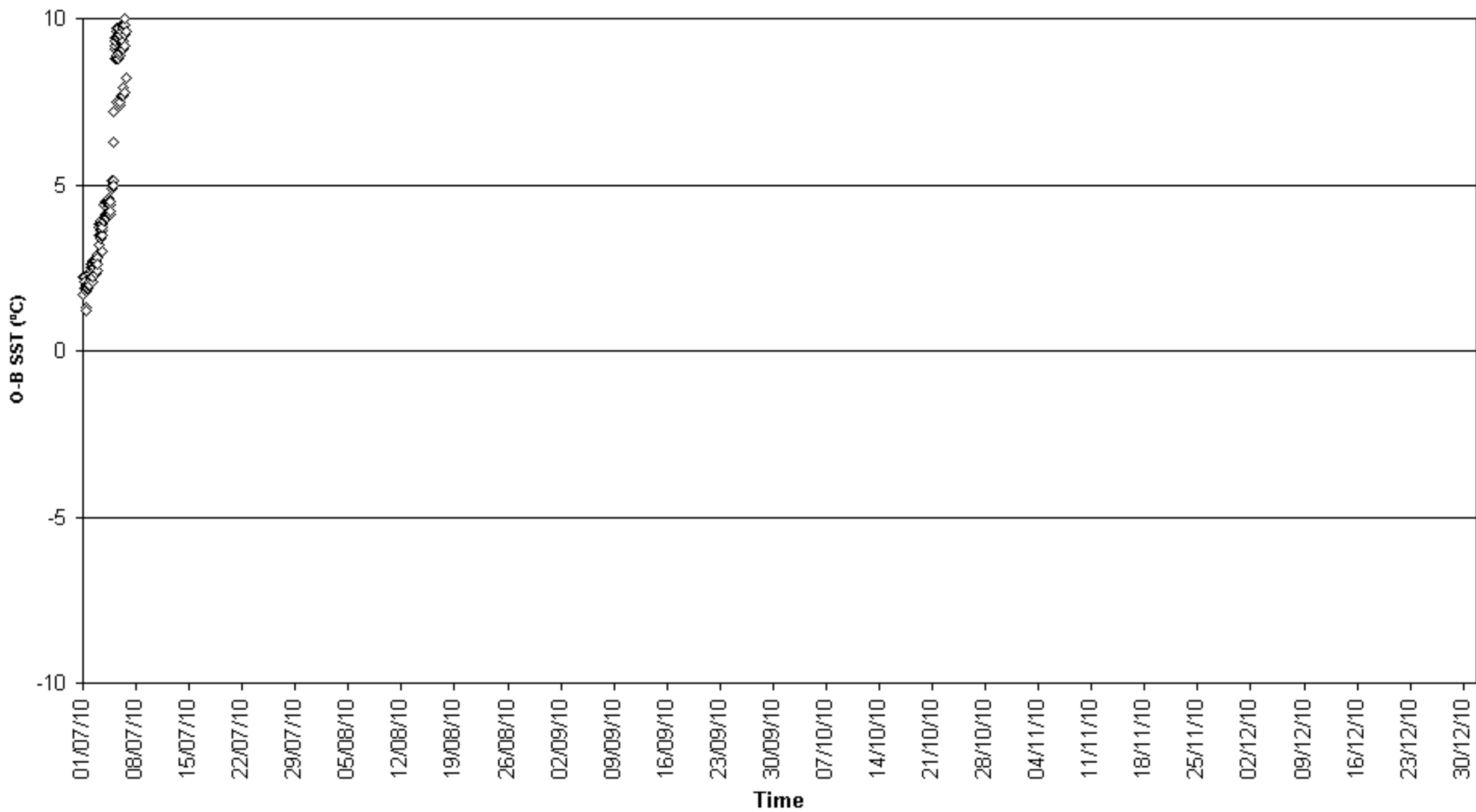

O-B SST (°C) for identifier 56907
Number of obs. plotted = 209 Number of outliers = 393

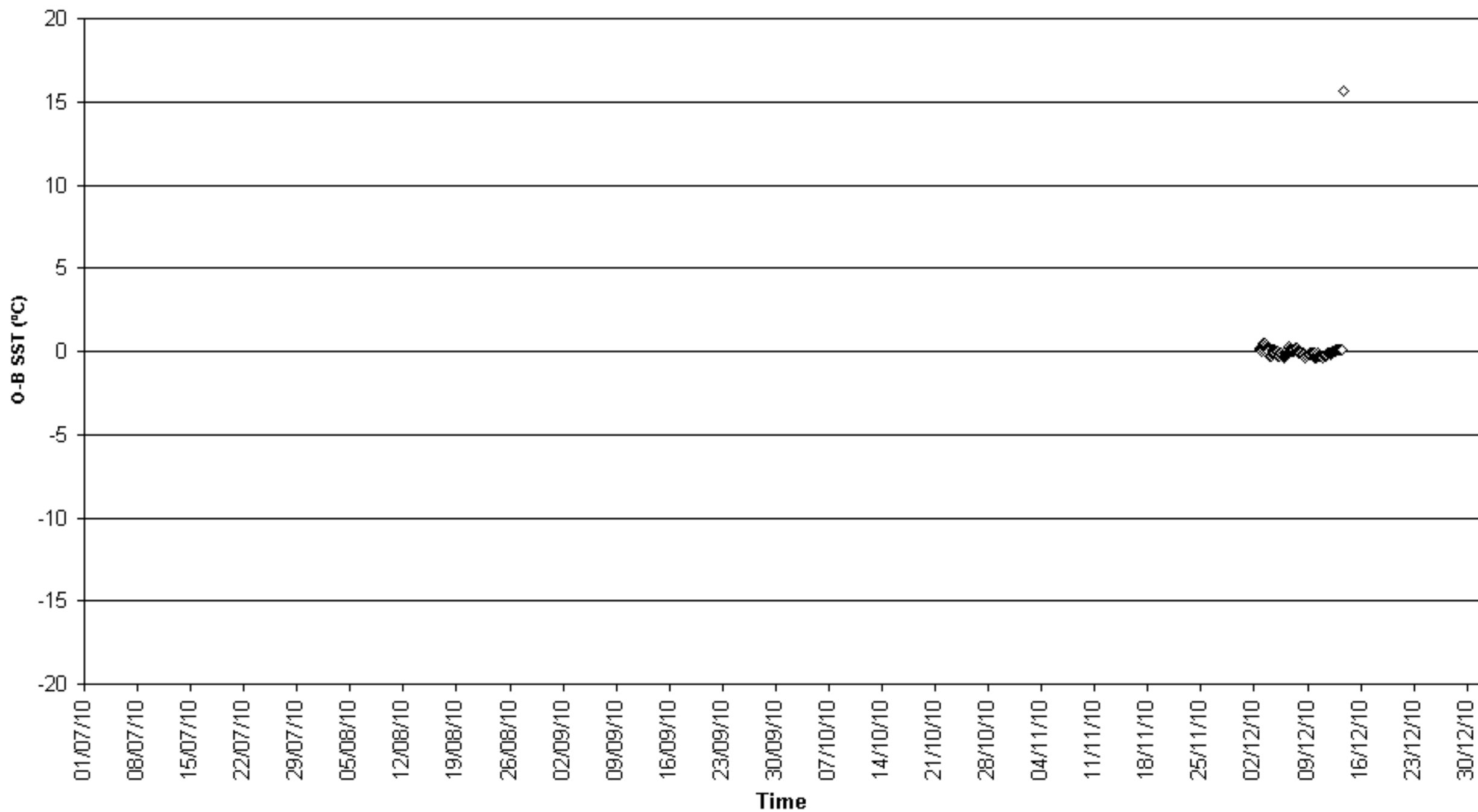

O-B SST (°C) for identifier 61866
Number of obs. plotted = 21 Number of outliers = 68

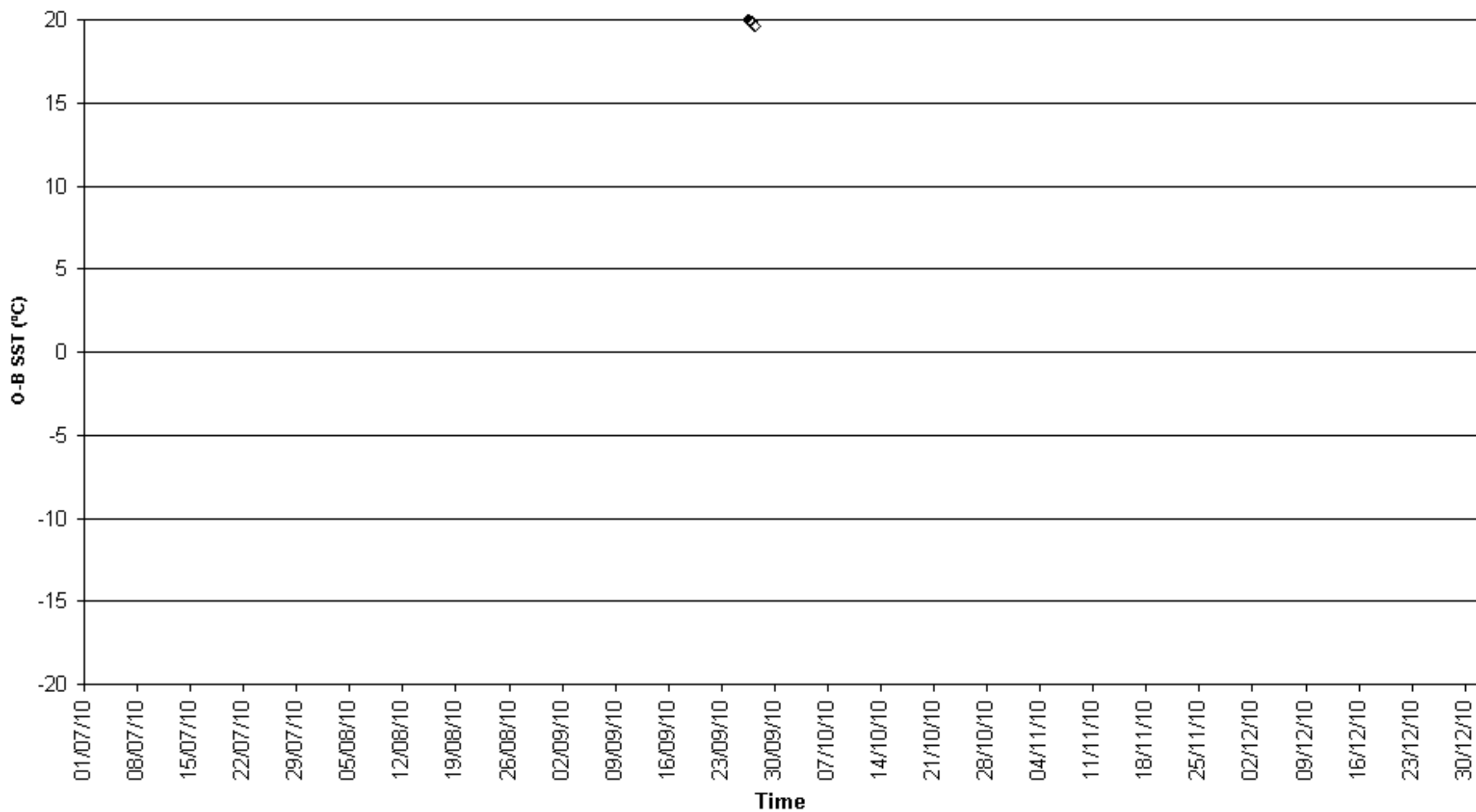

O-B SST (°C) for identifier 62086
Number of obs. plotted = 1344 Number of outliers = 11

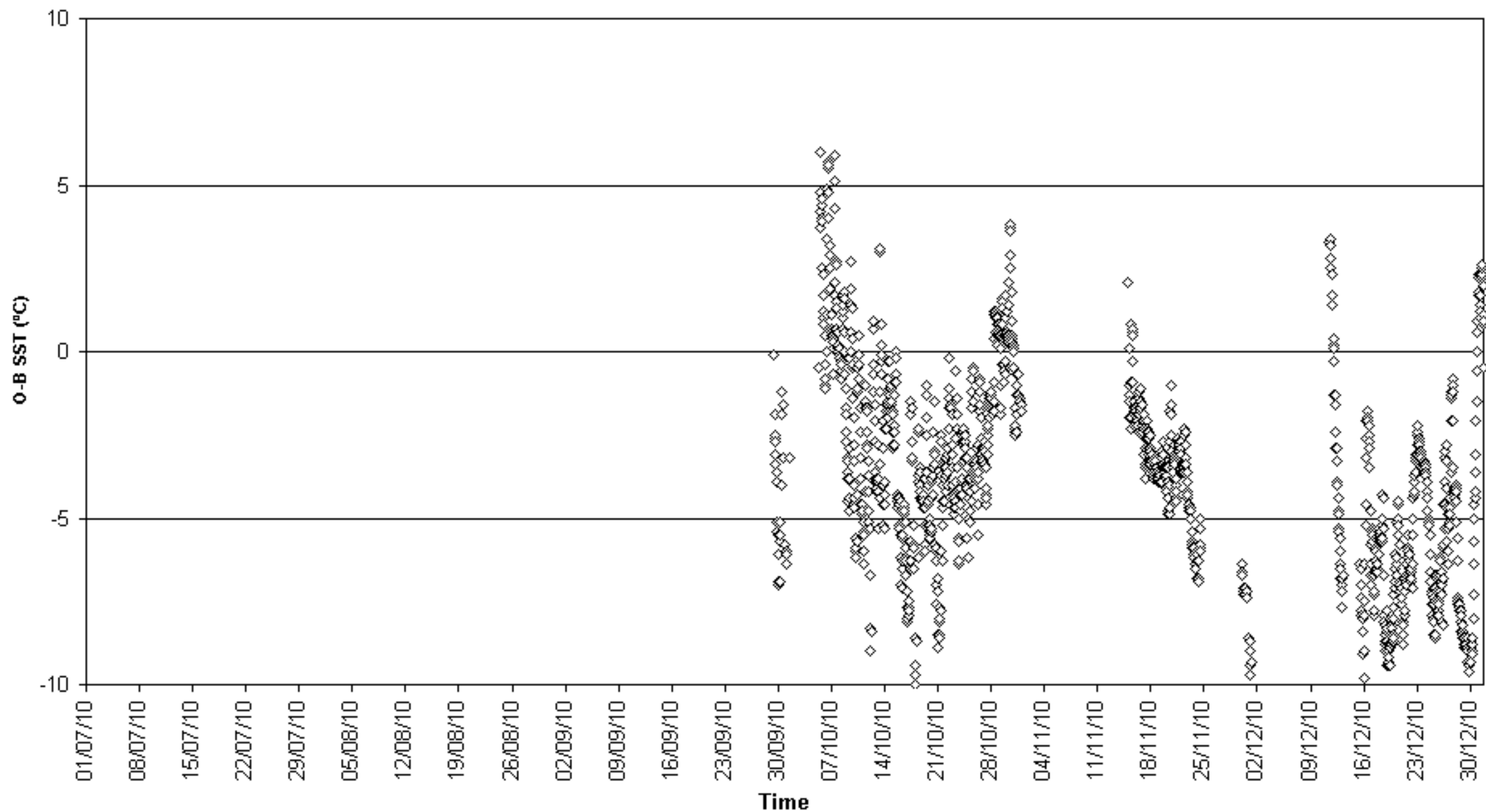

O-B SST ($^{\circ}\text{C}$) for identifier 63507
Number of obs. plotted = 3101 Number of outliers = 395

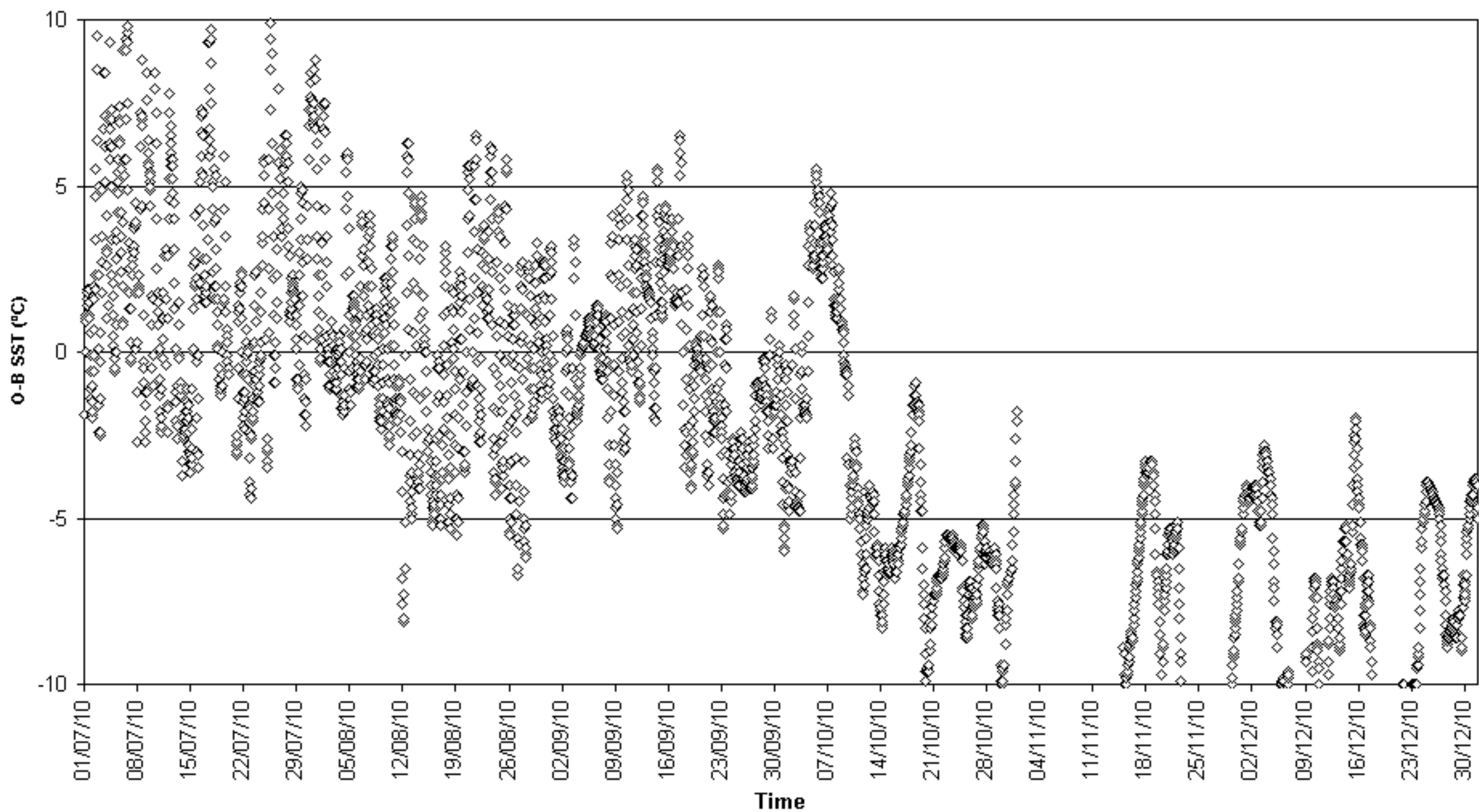

O-B SST (°C) for identifier 63641
Number of obs. plotted = 1431 Number of outliers = 1

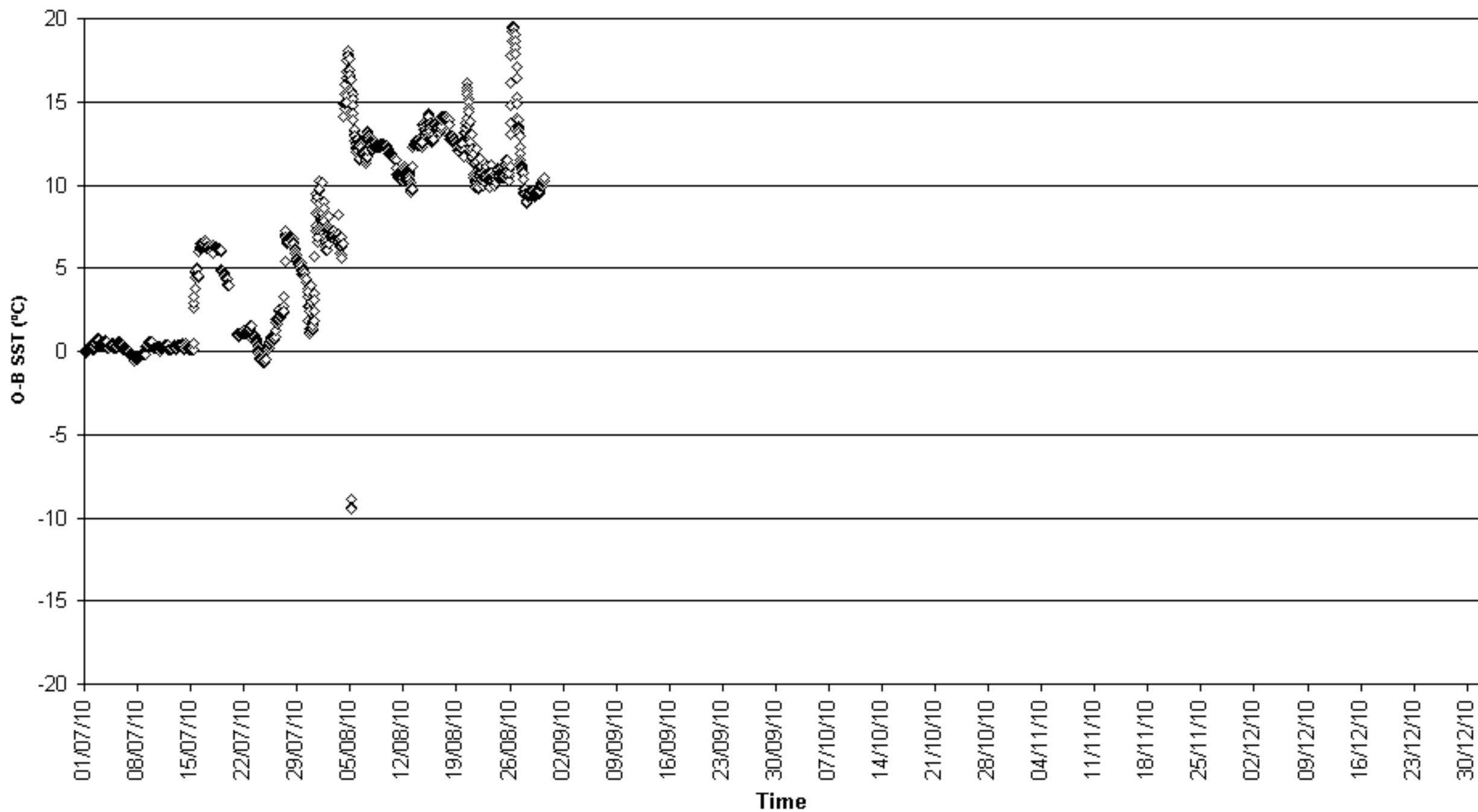

O-B SST (°C) for identifier 64556
Number of obs. plotted = 399 Number of outliers = 13

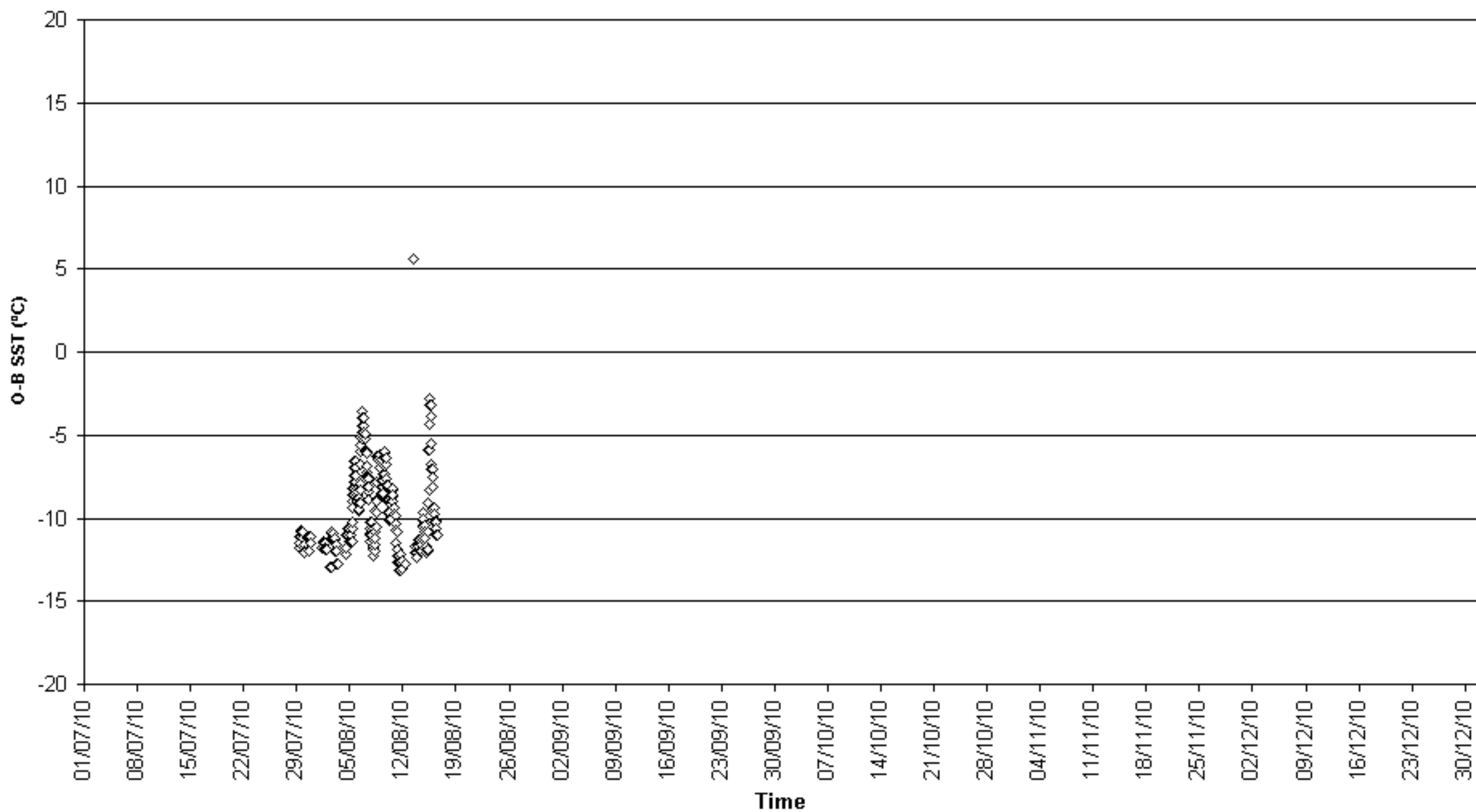

O-B SST (°C) for identifier 65501
Number of obs. plotted = 51 Number of outliers = 227

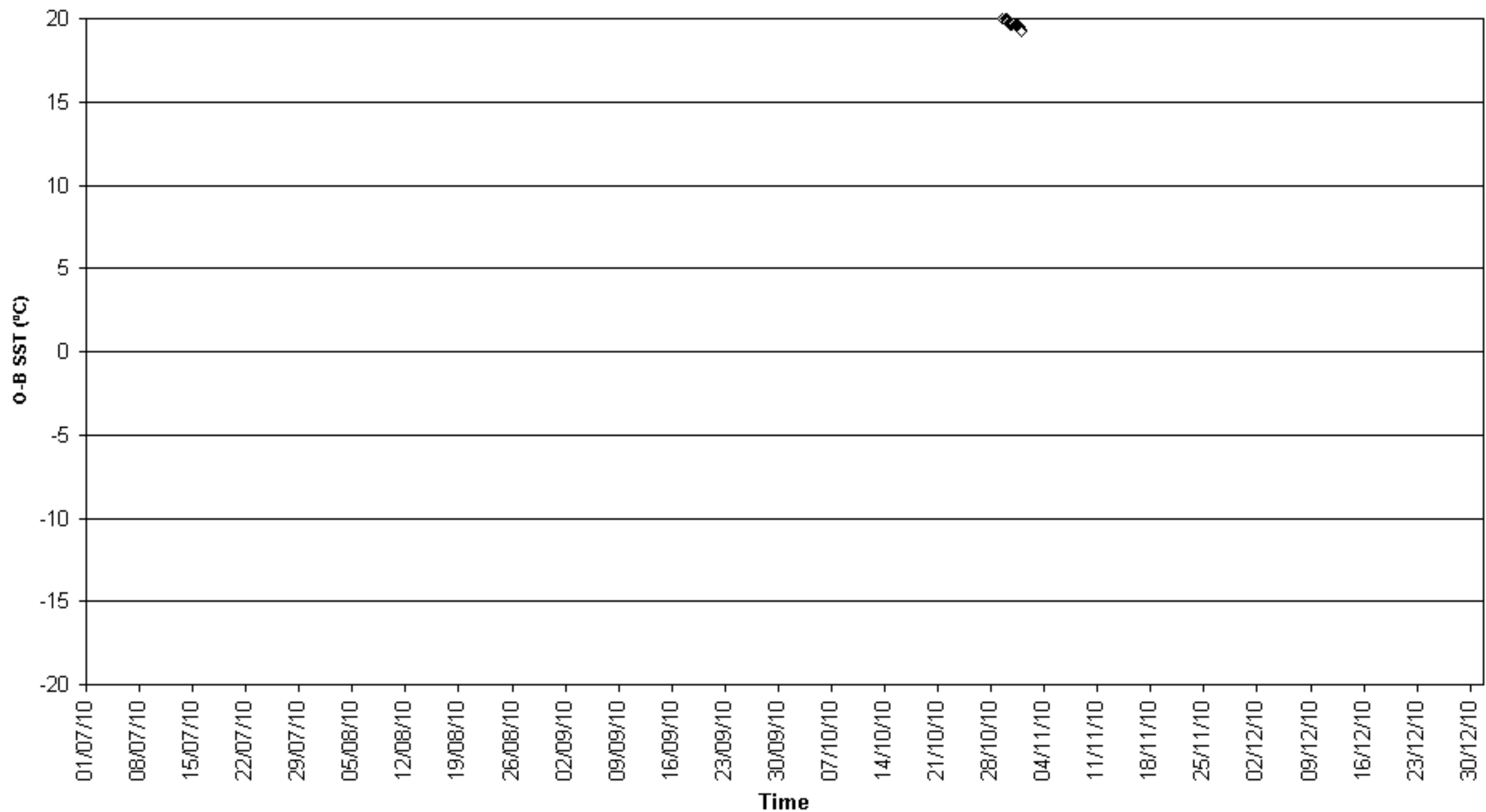

O-B SST (°C) for identifier 74544
Number of obs. plotted = 44 Number of outliers = 113

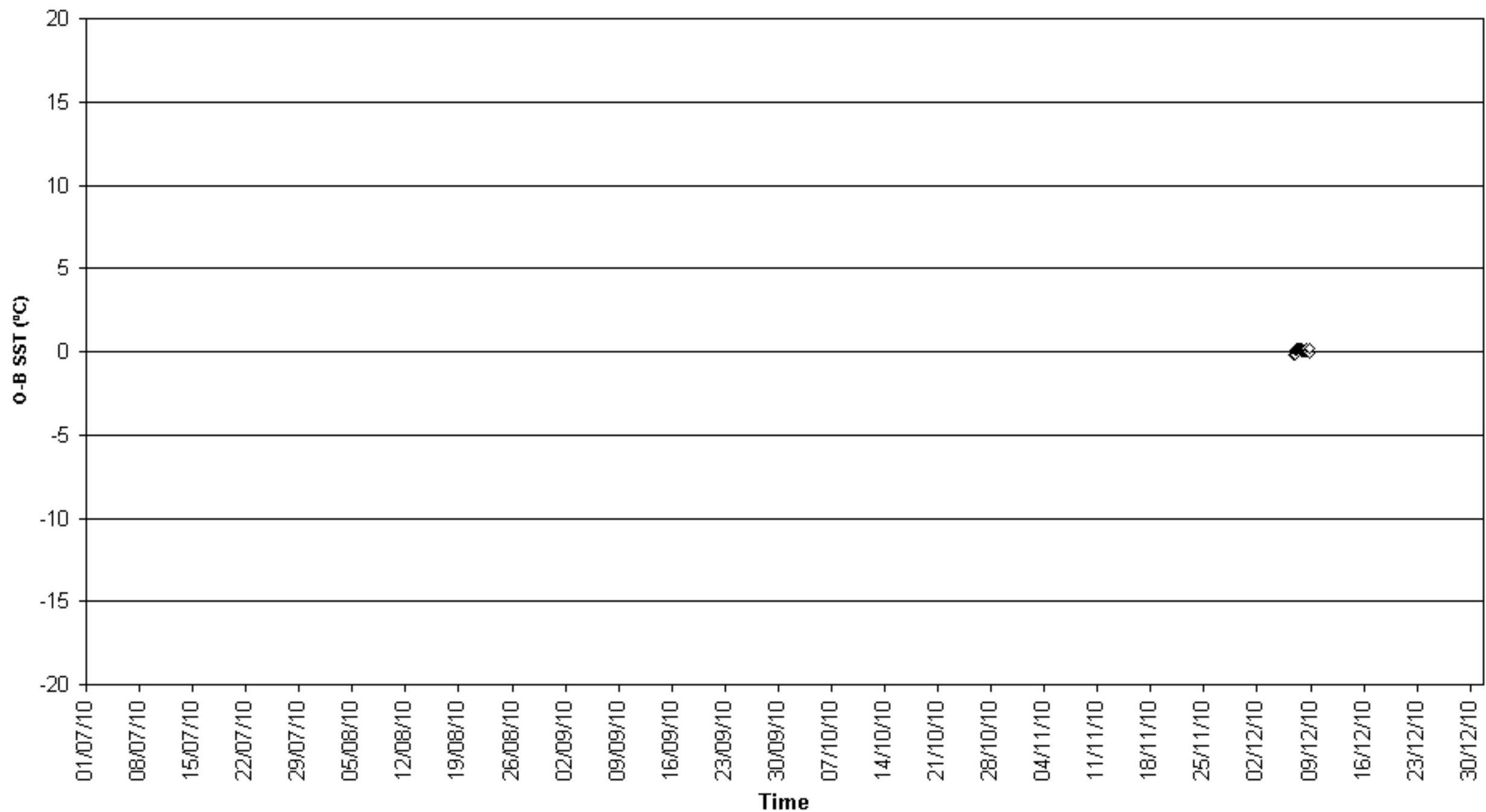

O-B SST (°C) for identifier 9V7955
Number of obs. plotted = 189 Number of outliers = 2

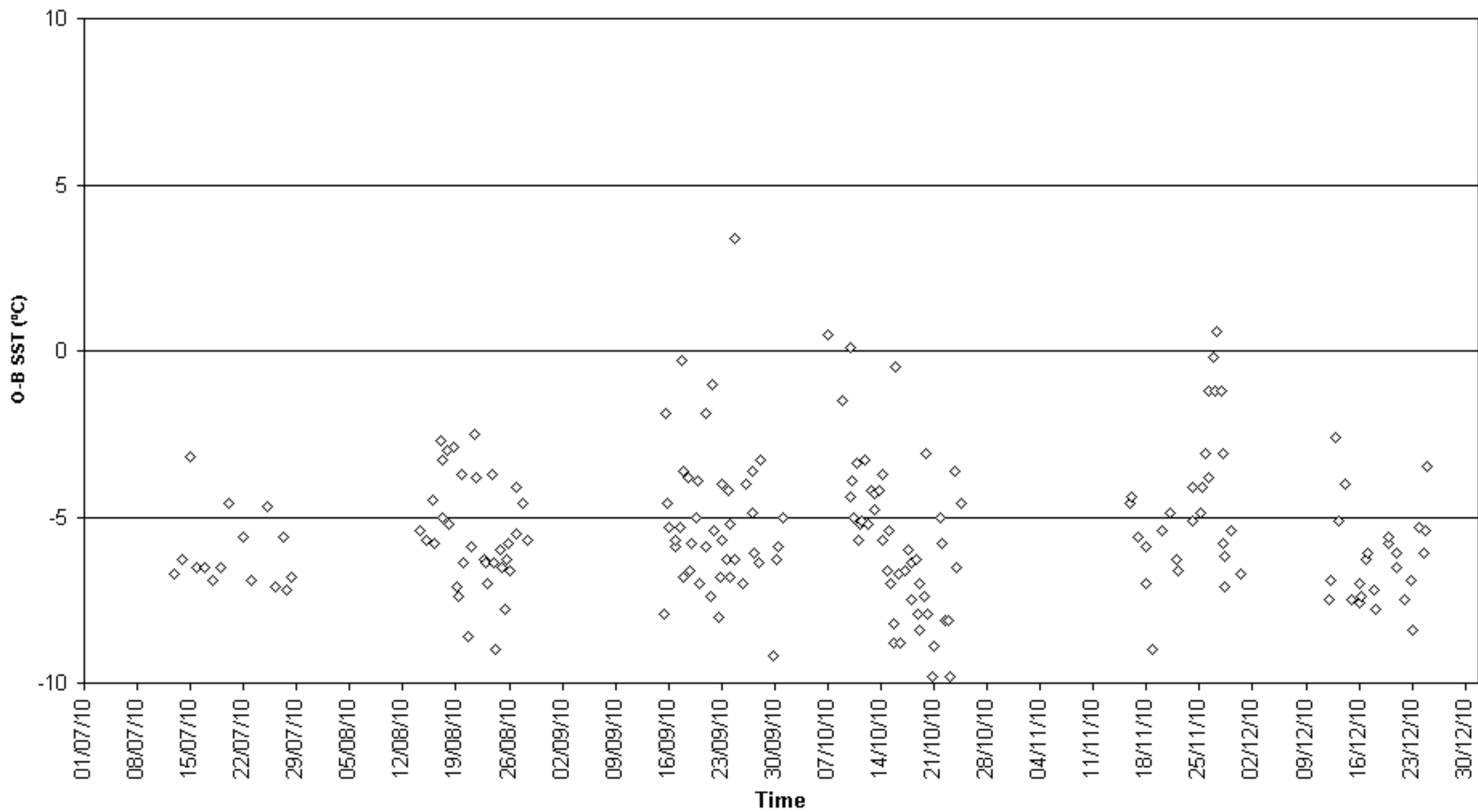

O-B SST (°C) for identifier A8MW8
Number of obs. plotted = 65 Number of outliers = 1

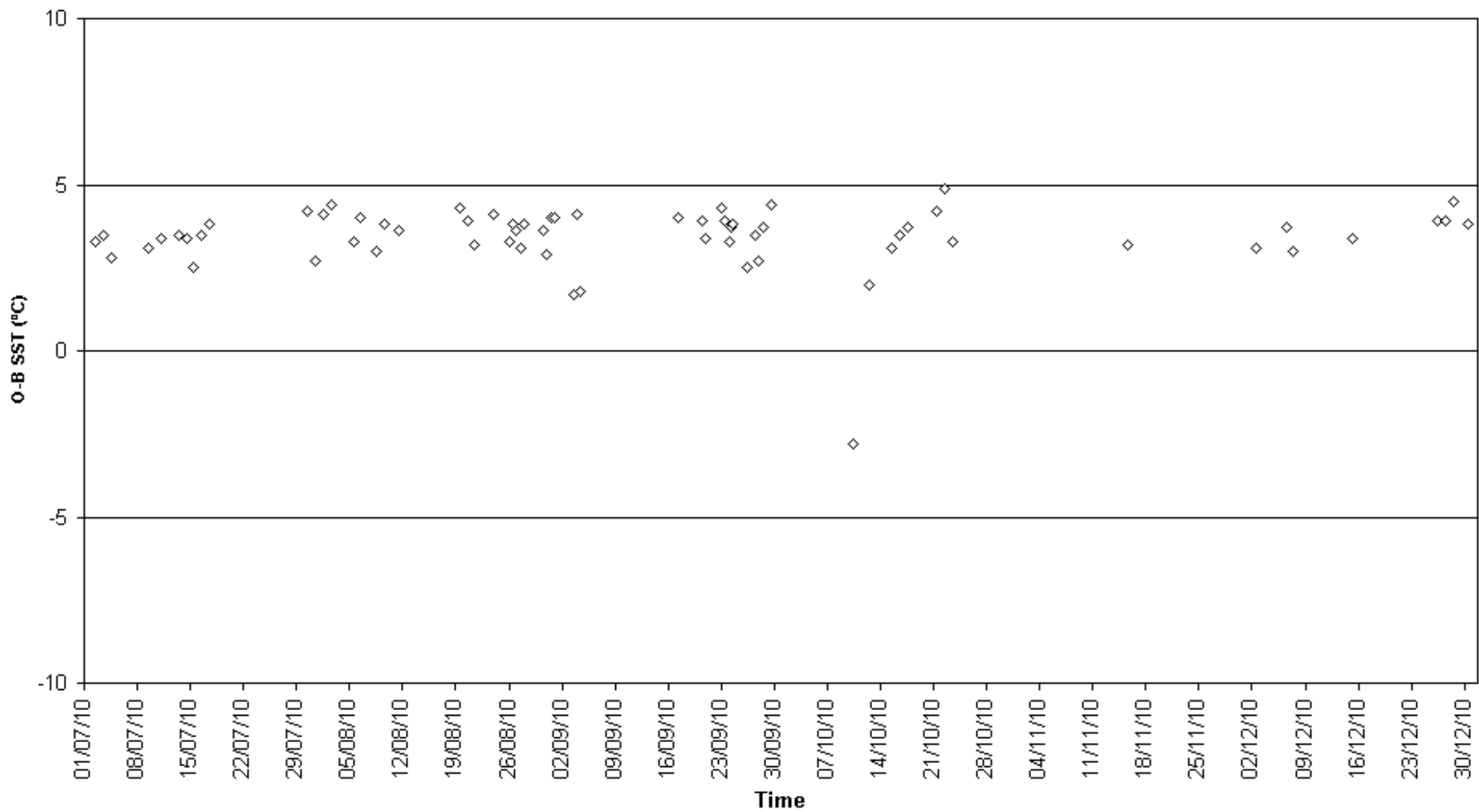

O-B SST (°C) for identifier A8RV6
Number of obs. plotted = 43 Number of outliers = 2

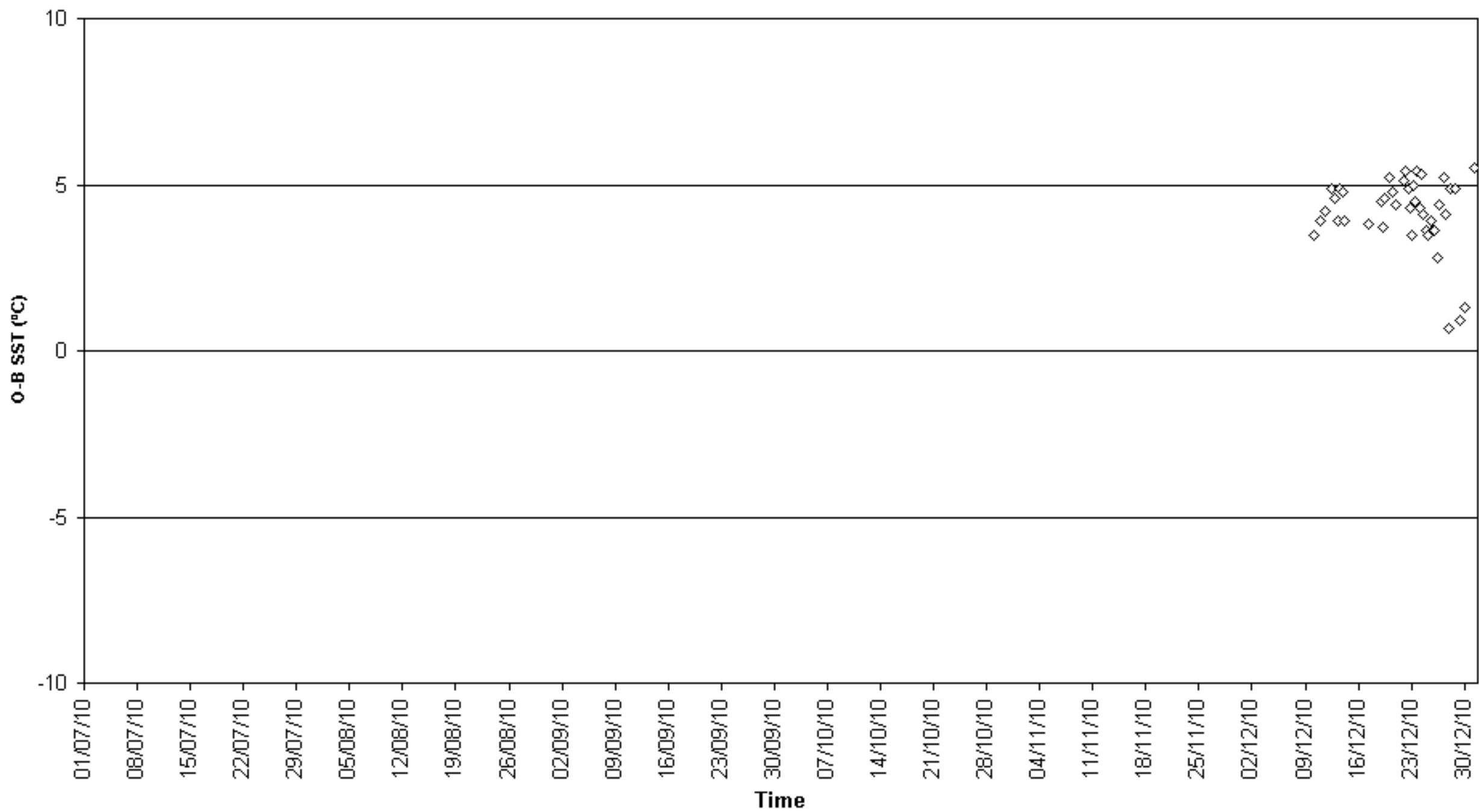

O-B SST ($^{\circ}$ C) for identifier A8SC4
Number of obs. plotted = 188 Number of outliers = 0

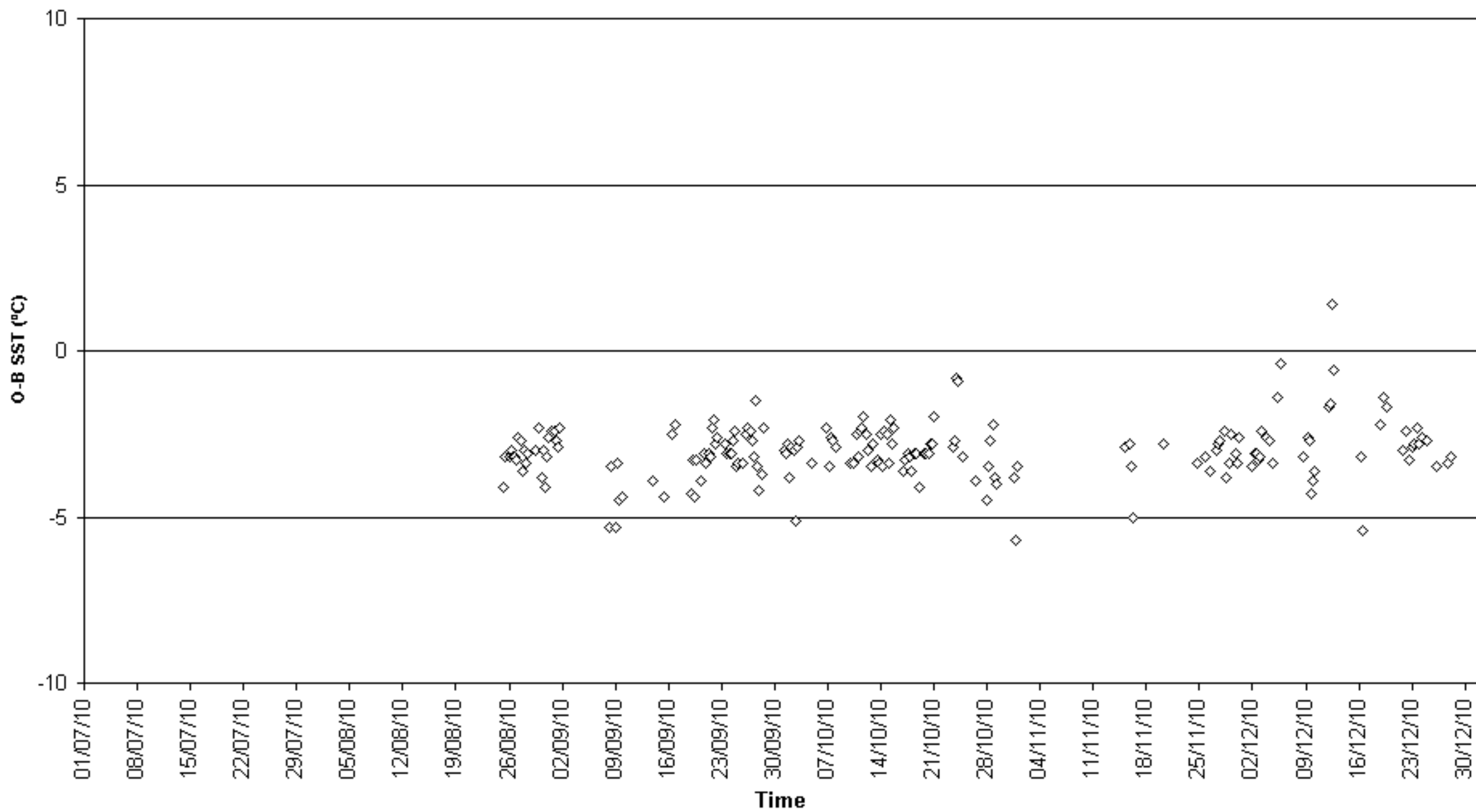

O-B SST (°C) for identifier A8WC8
Number of obs. plotted = 89 Number of outliers = 1

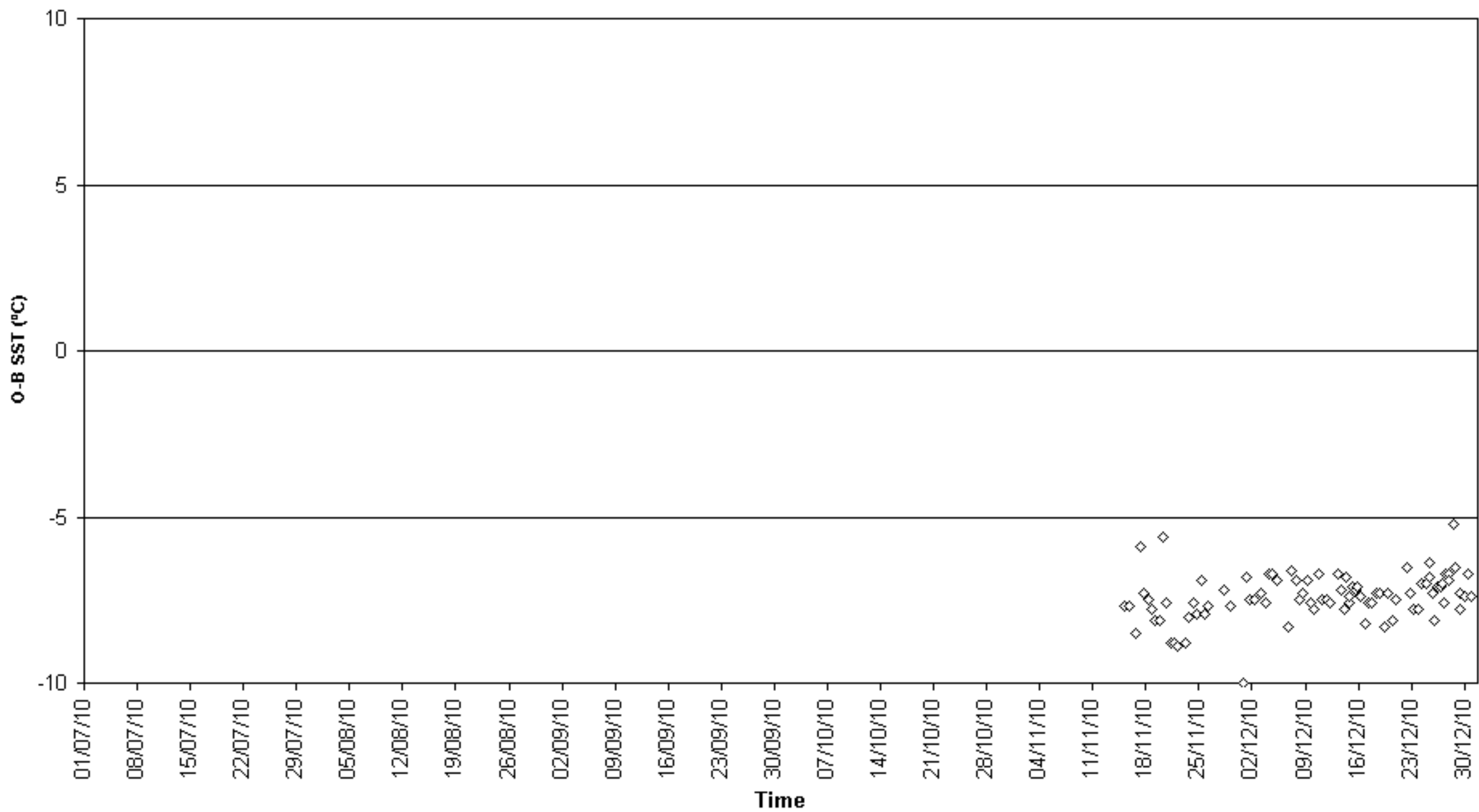

O-B SST (°C) for identifier BATFR20
Number of obs. plotted = 176 Number of outliers = 38

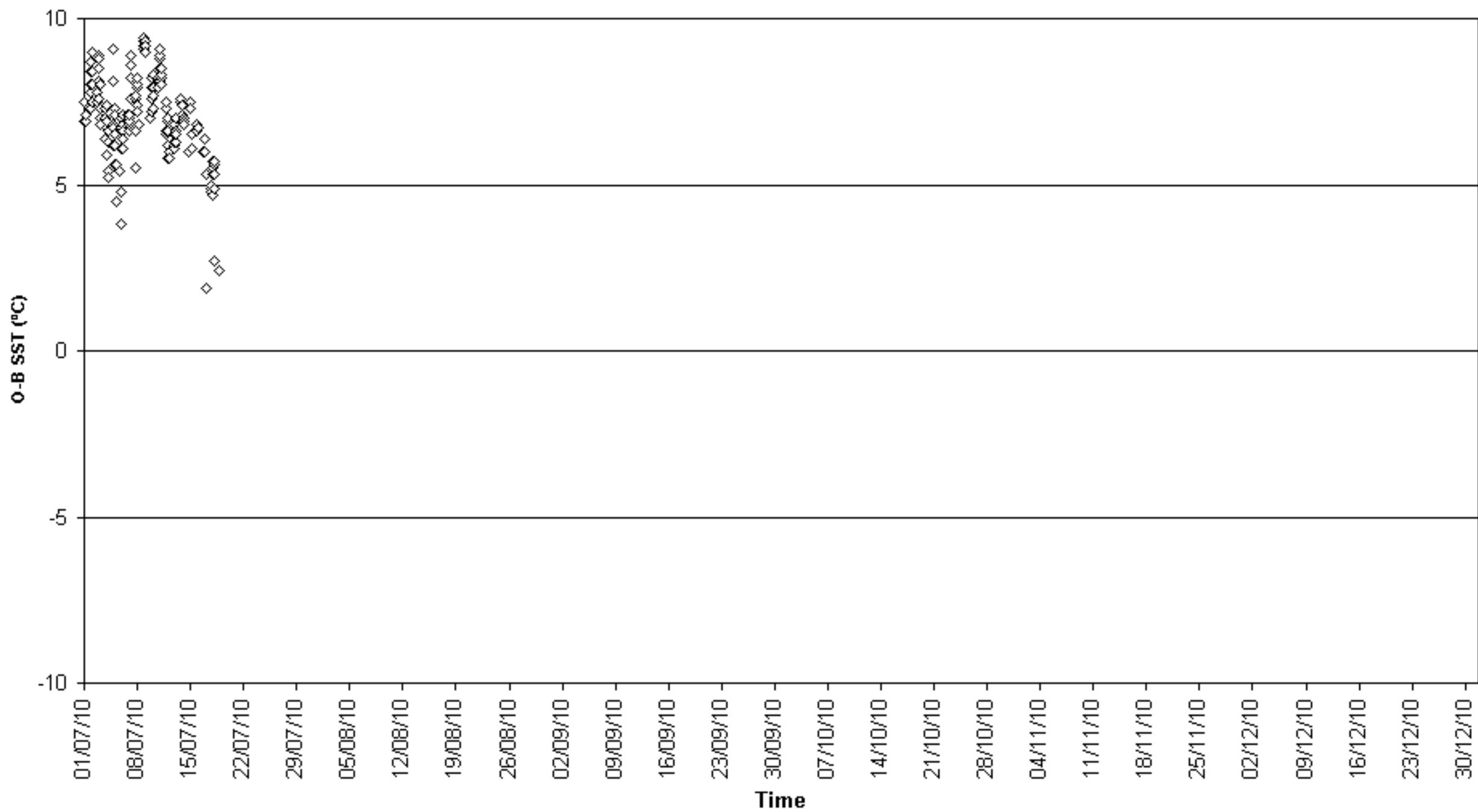

O-B SST (°C) for identifier BATFR52
Number of obs. plotted = 775 Number of outliers = 0

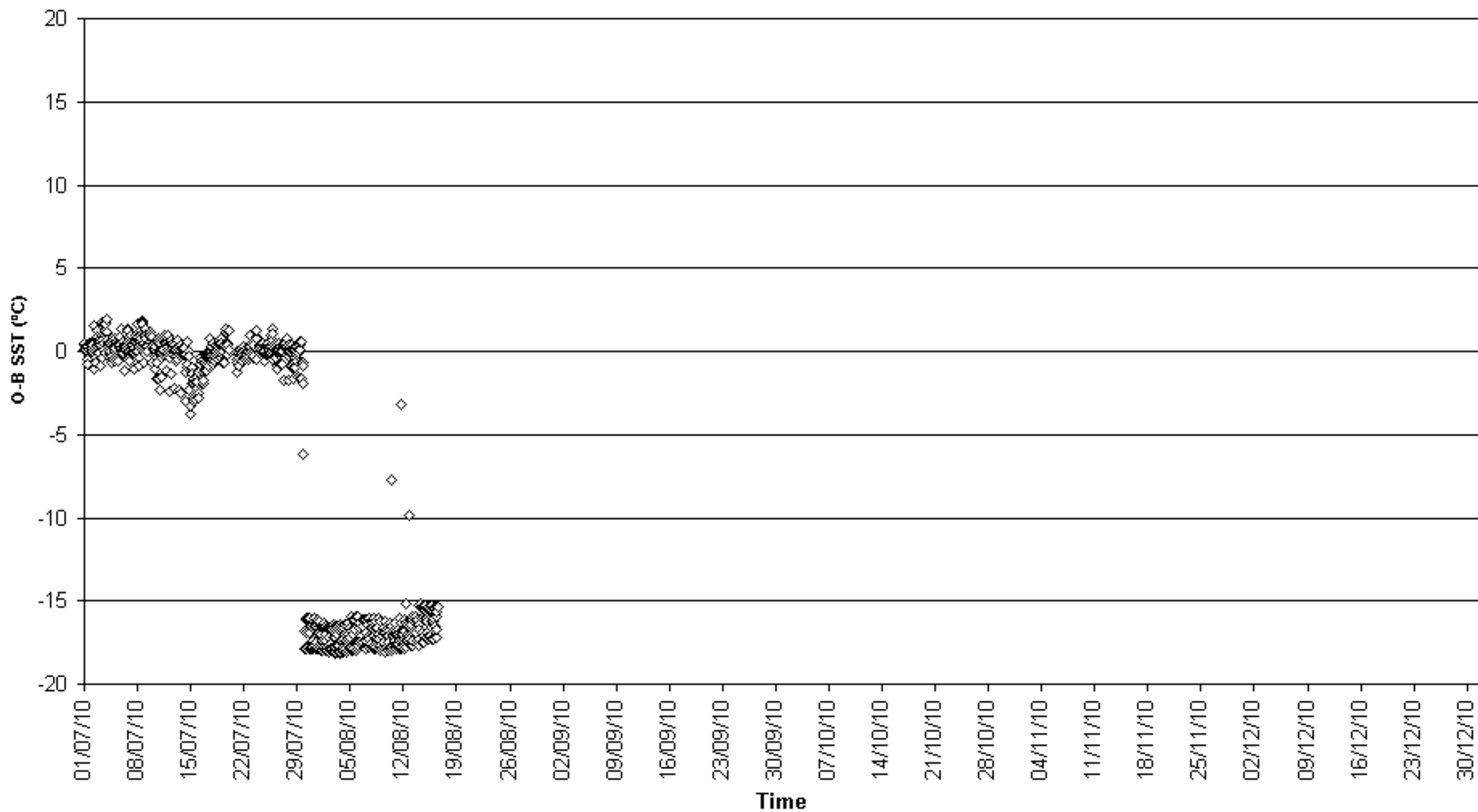

O-B SST (°C) for identifier C6FM9
Number of obs. plotted = 58 Number of outliers = 0

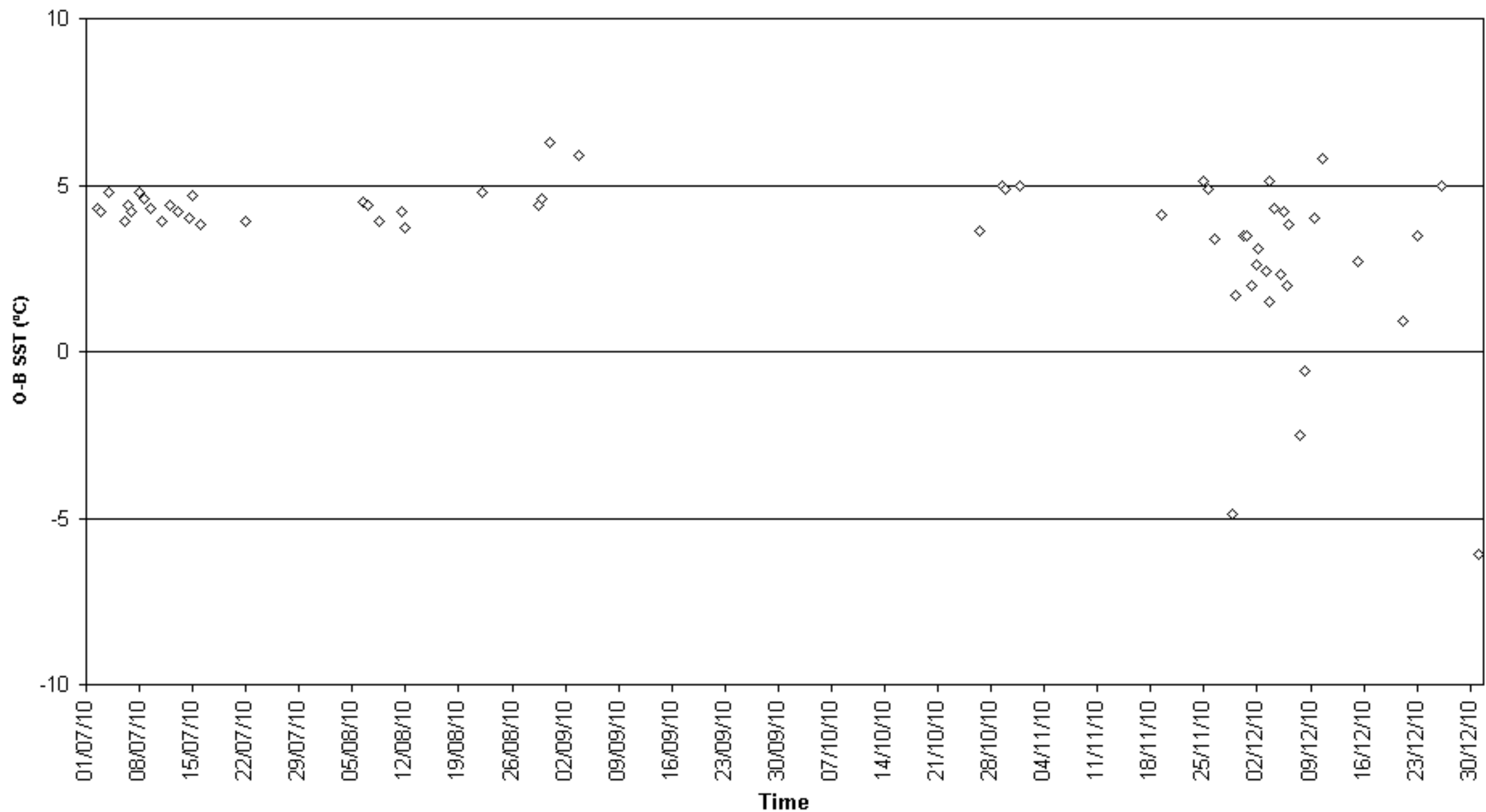

O-B SST (°C) for identifier C6FZ8
Number of obs. plotted = 56 Number of outliers = 0

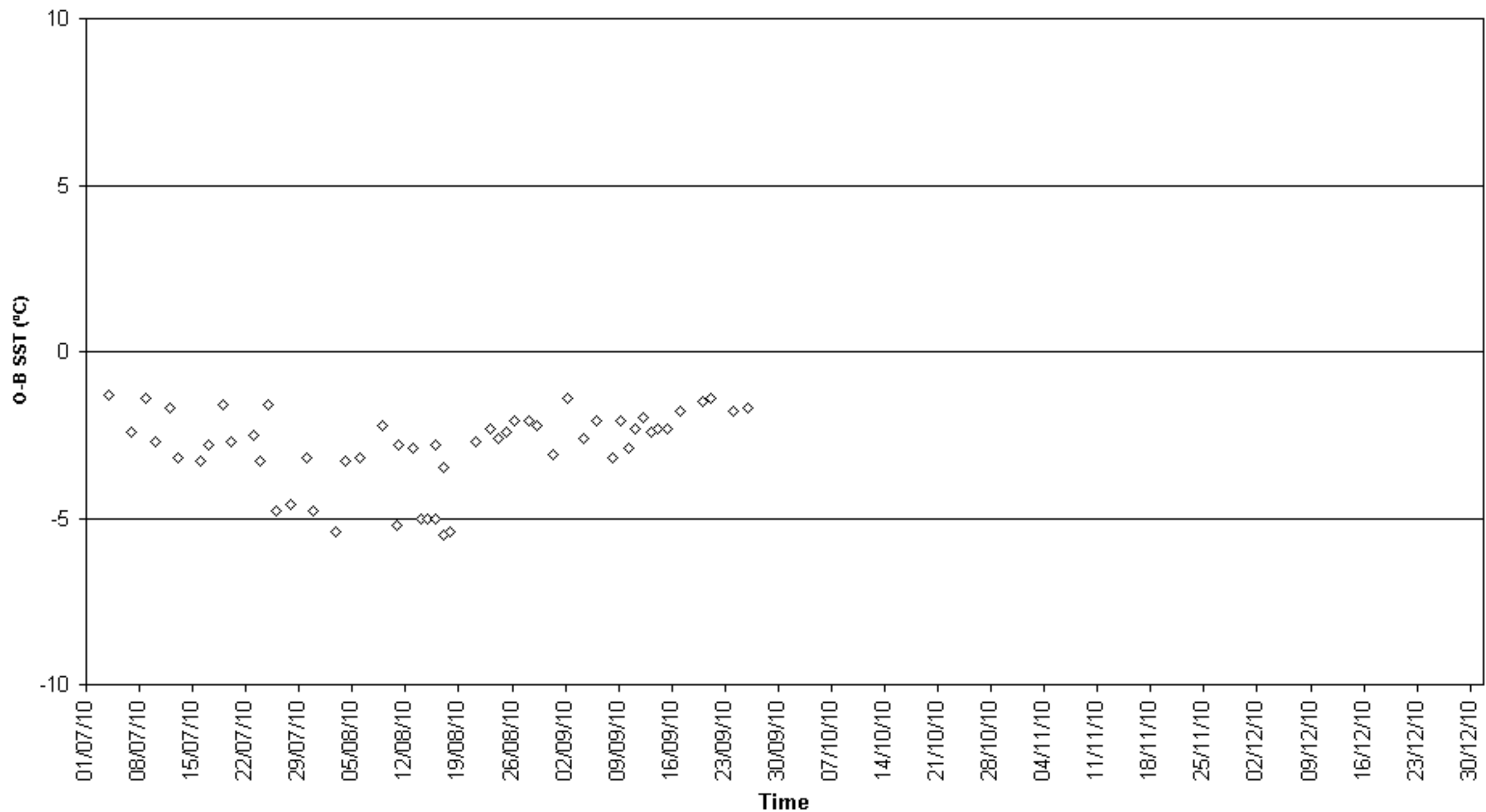

O-B SST (°C) for identifier CGDR
Number of obs. plotted = 658 Number of outliers = 6

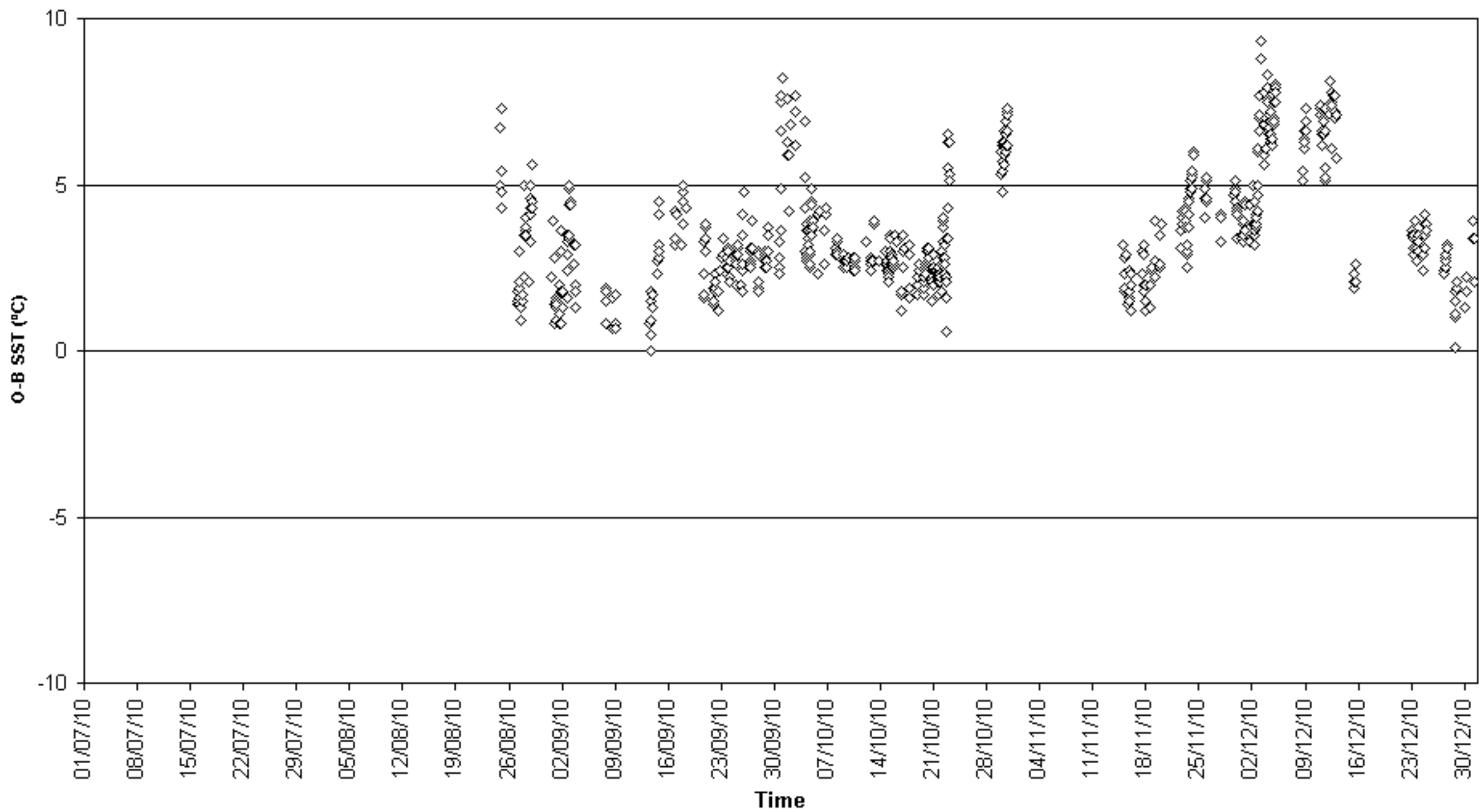

O-B SST (°C) for identifier DCCR2
Number of obs. plotted = 60 Number of outliers = 0

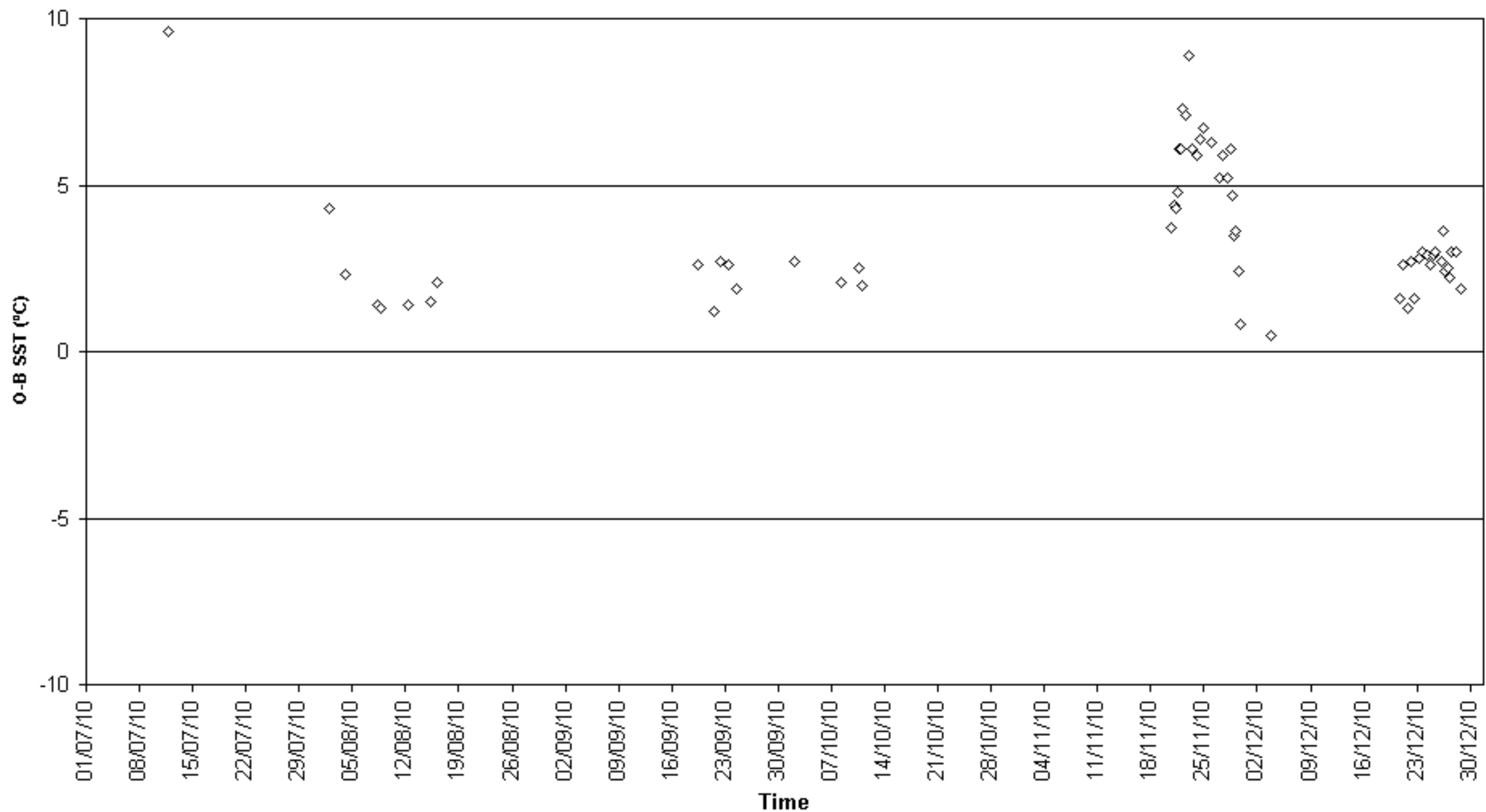

O-B SST (°C) for identifier DGTX
Number of obs. plotted = 139 Number of outliers = 0

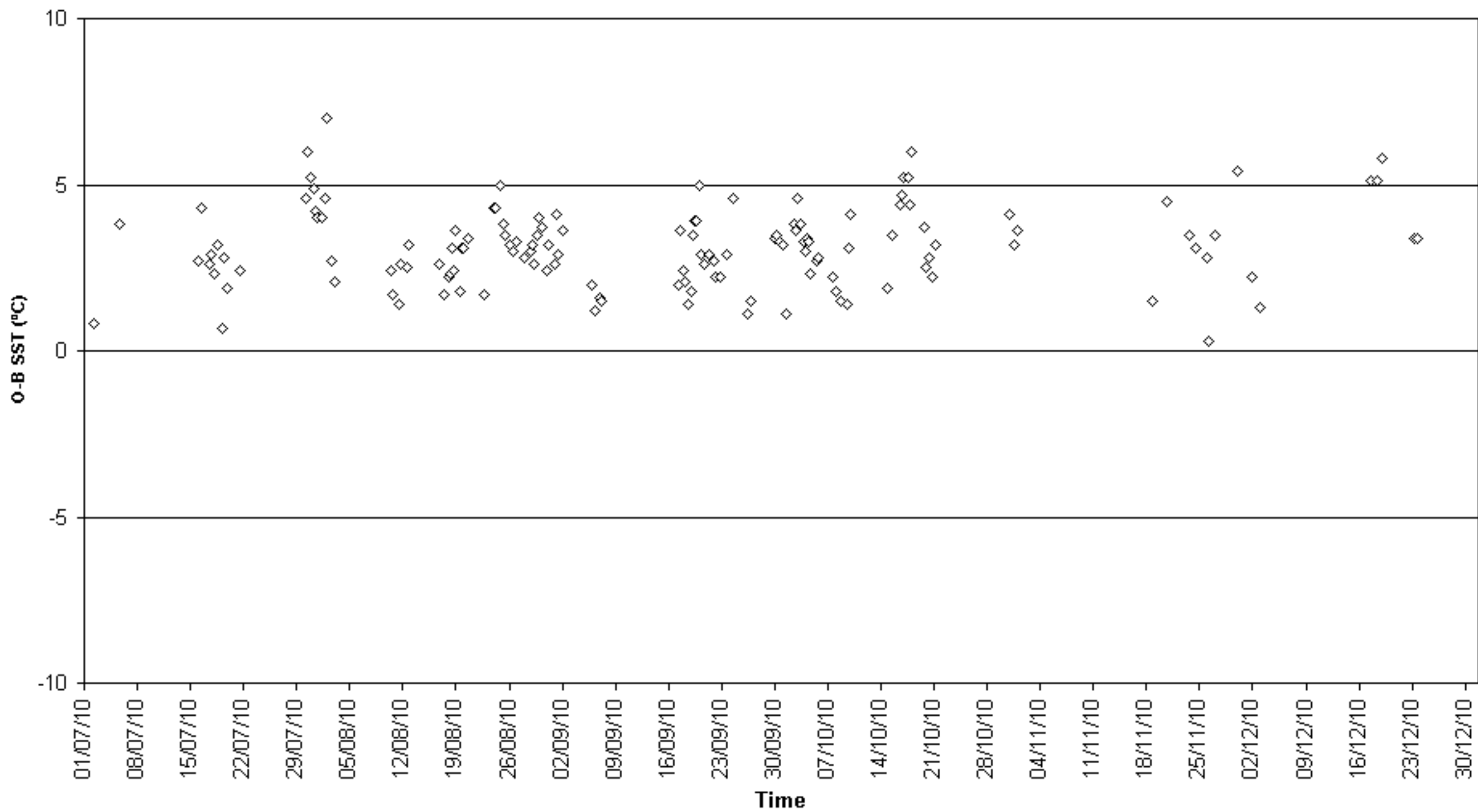

O-B SST (°C) for identifier DHQS
Number of obs. plotted = 66 Number of outliers = 0

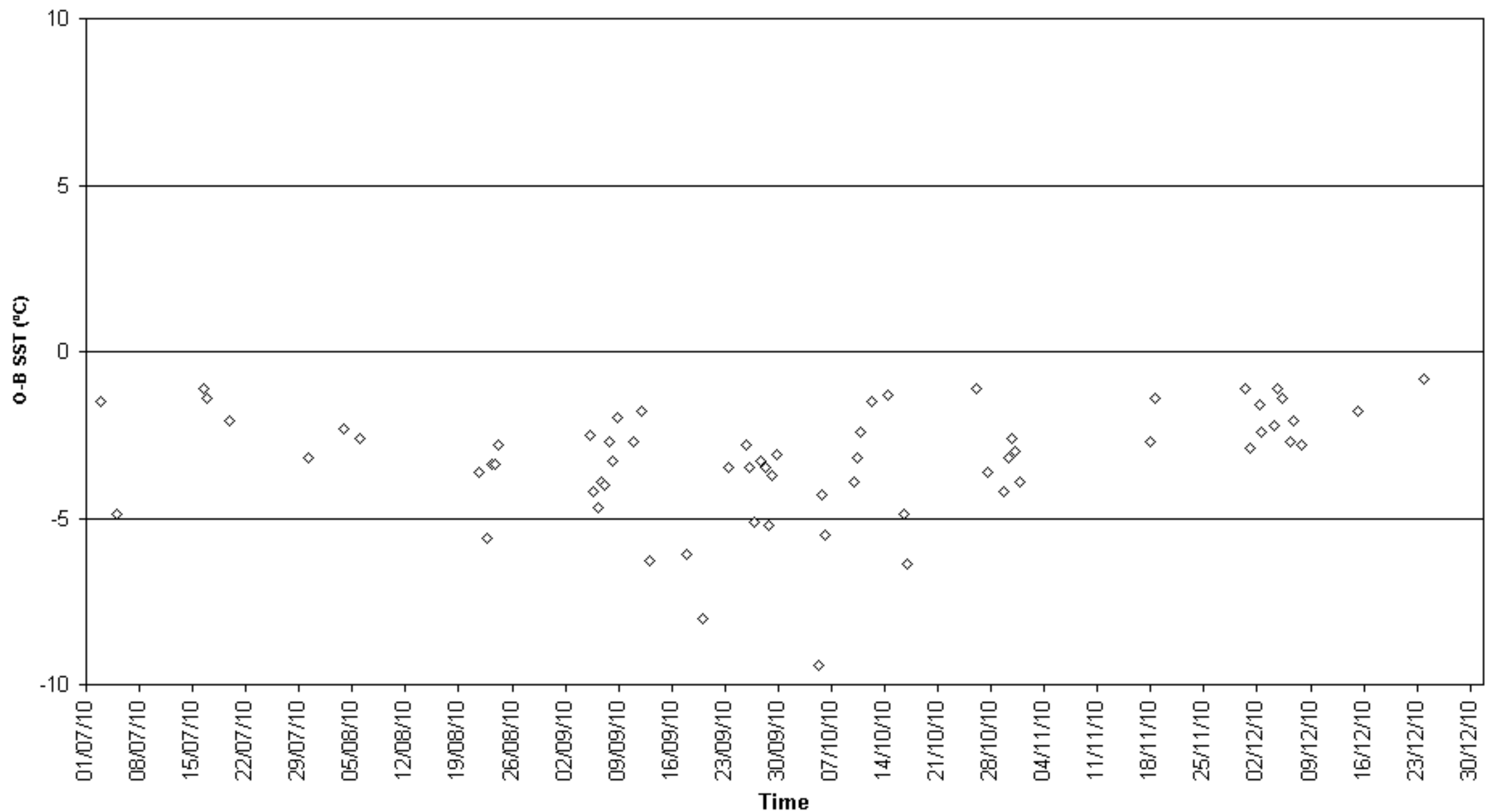

O-B SST (°C) for identifier DHZQ
Number of obs. plotted = 164 Number of outliers = 1

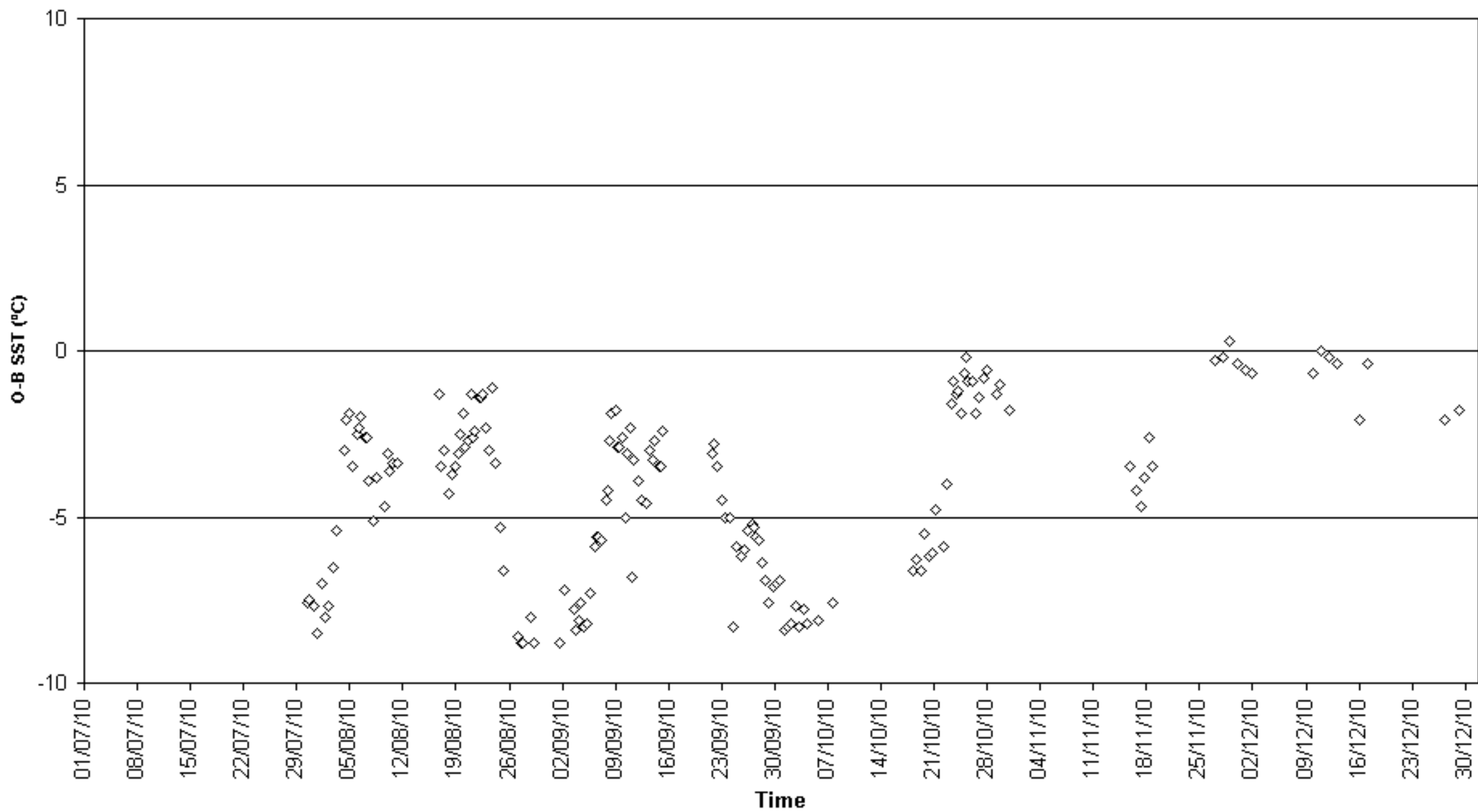

O-B SST (°C) for identifier IBCF
Number of obs. plotted = 875 Number of outliers = 12

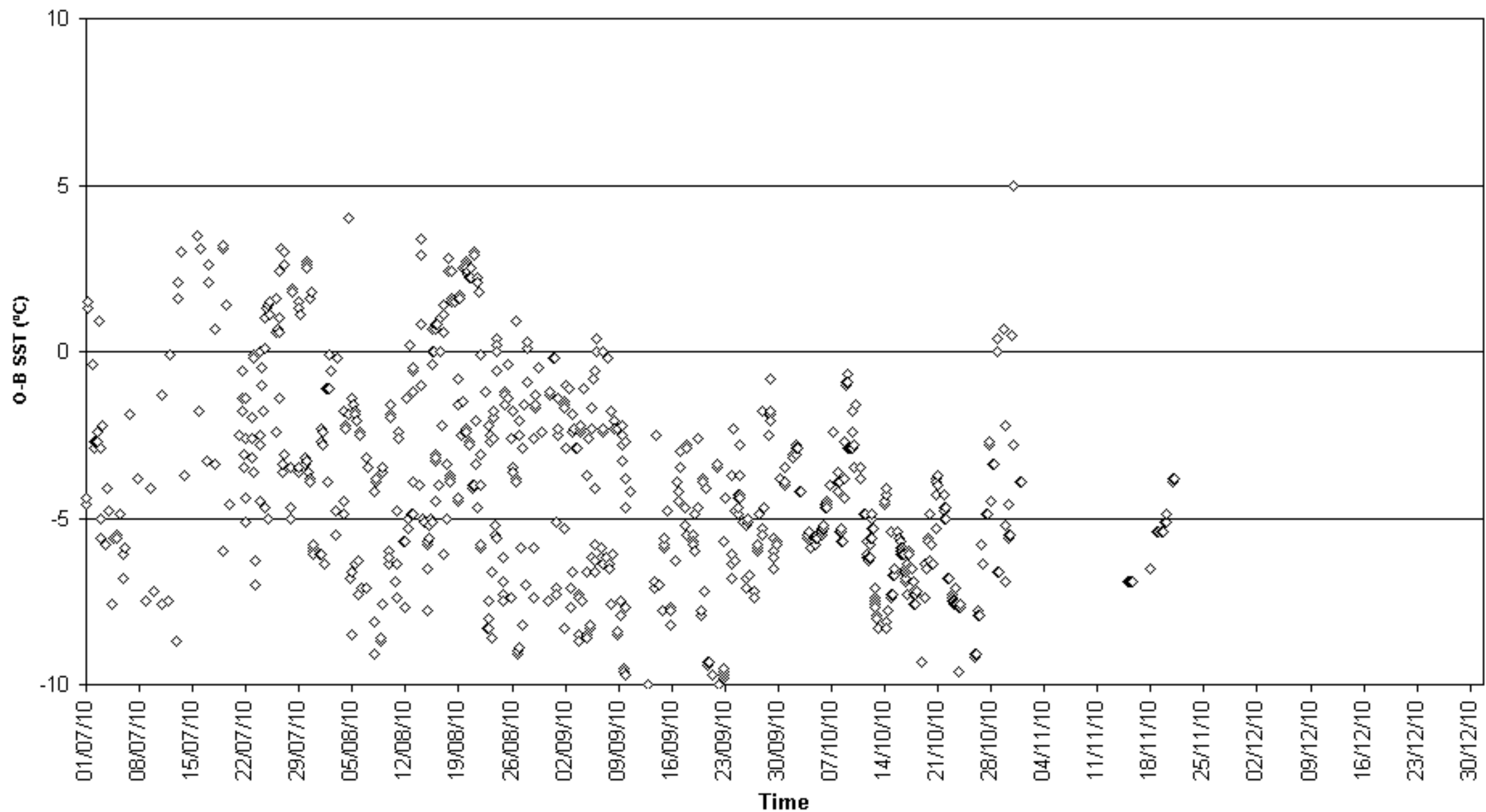

O-B SST (°C) for identifier ICRA
Number of obs. plotted = 243 Number of outliers = 61

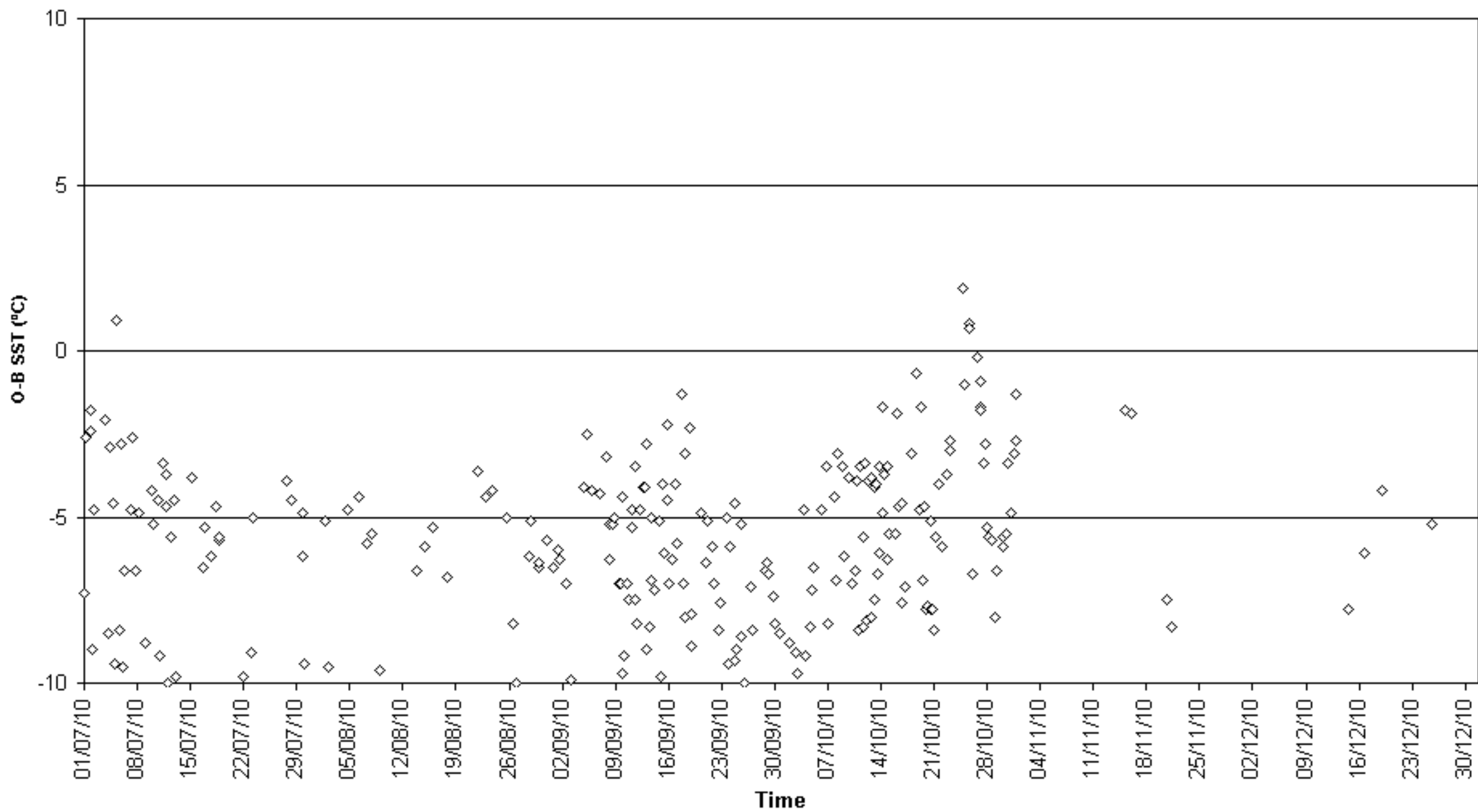

O-B SST (°C) for identifier KS034
Number of obs. plotted = 141 Number of outliers = 0

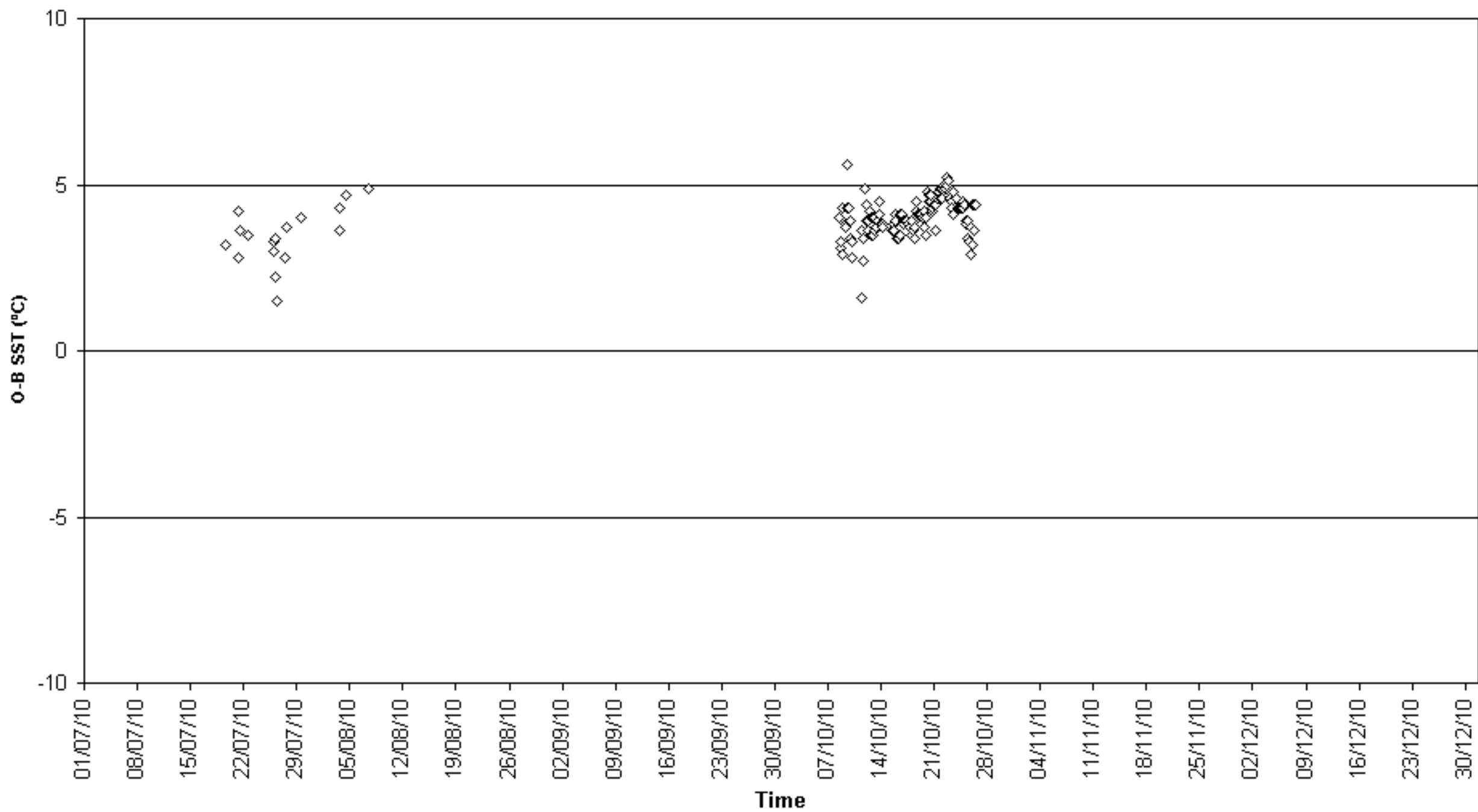

O-B SST (°C) for identifier KS088
Number of obs. plotted = 71 Number of outliers = 0

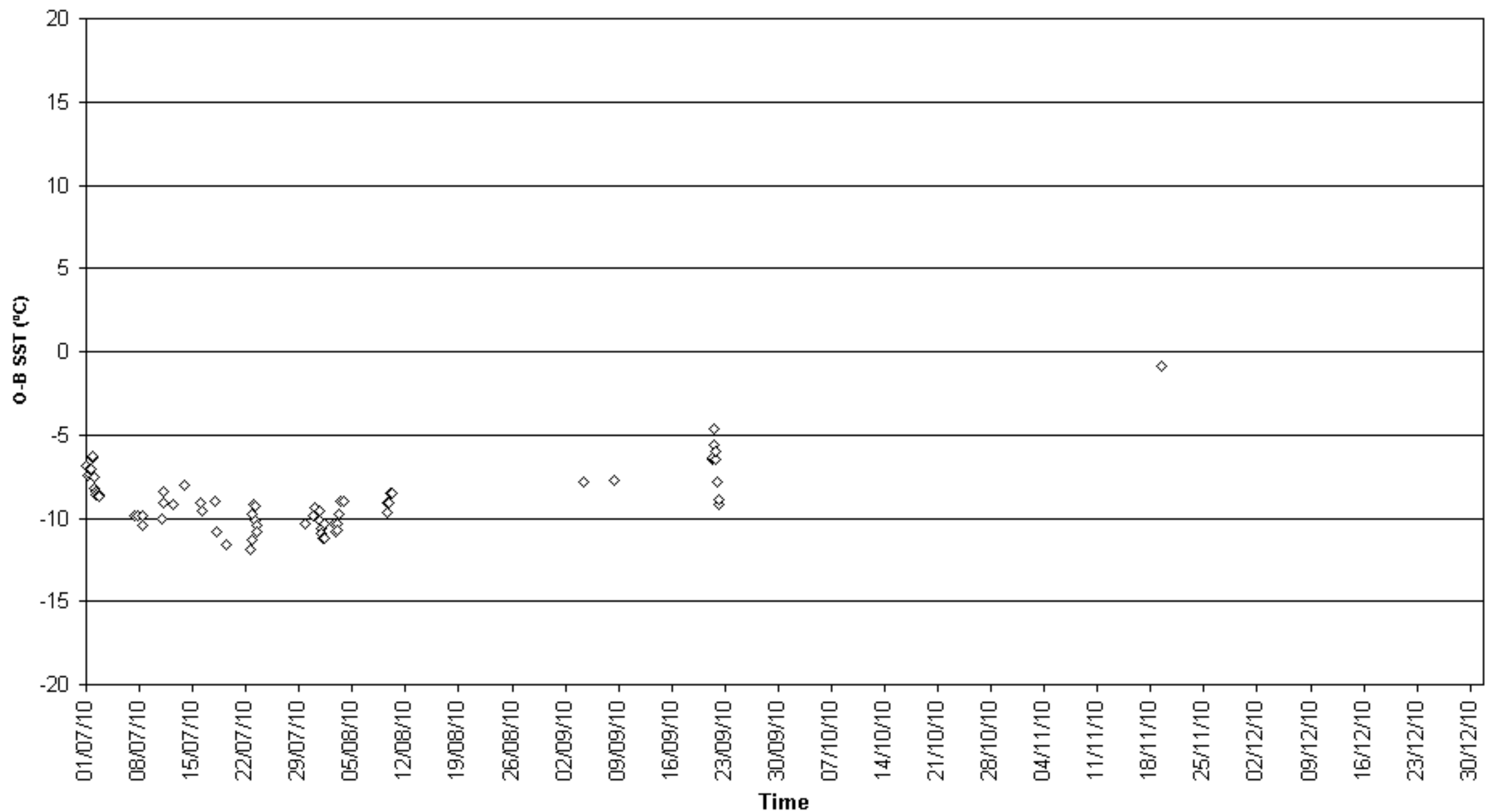

O-B SST (°C) for identifier KS091
Number of obs. plotted = 3132 Number of outliers = 22

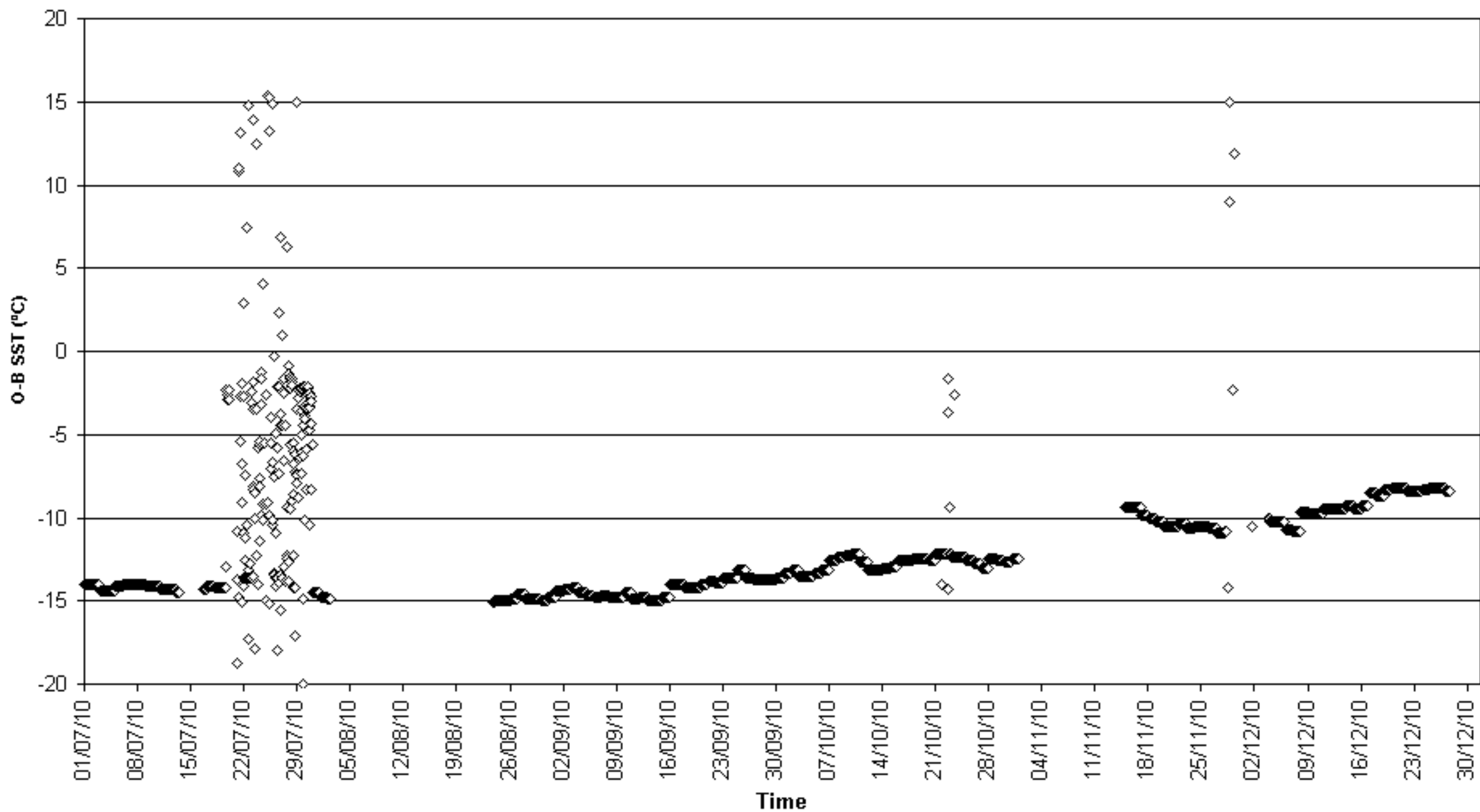

O-B SST (°C) for identifier LAHF7
Number of obs. plotted = 46 Number of outliers = 0

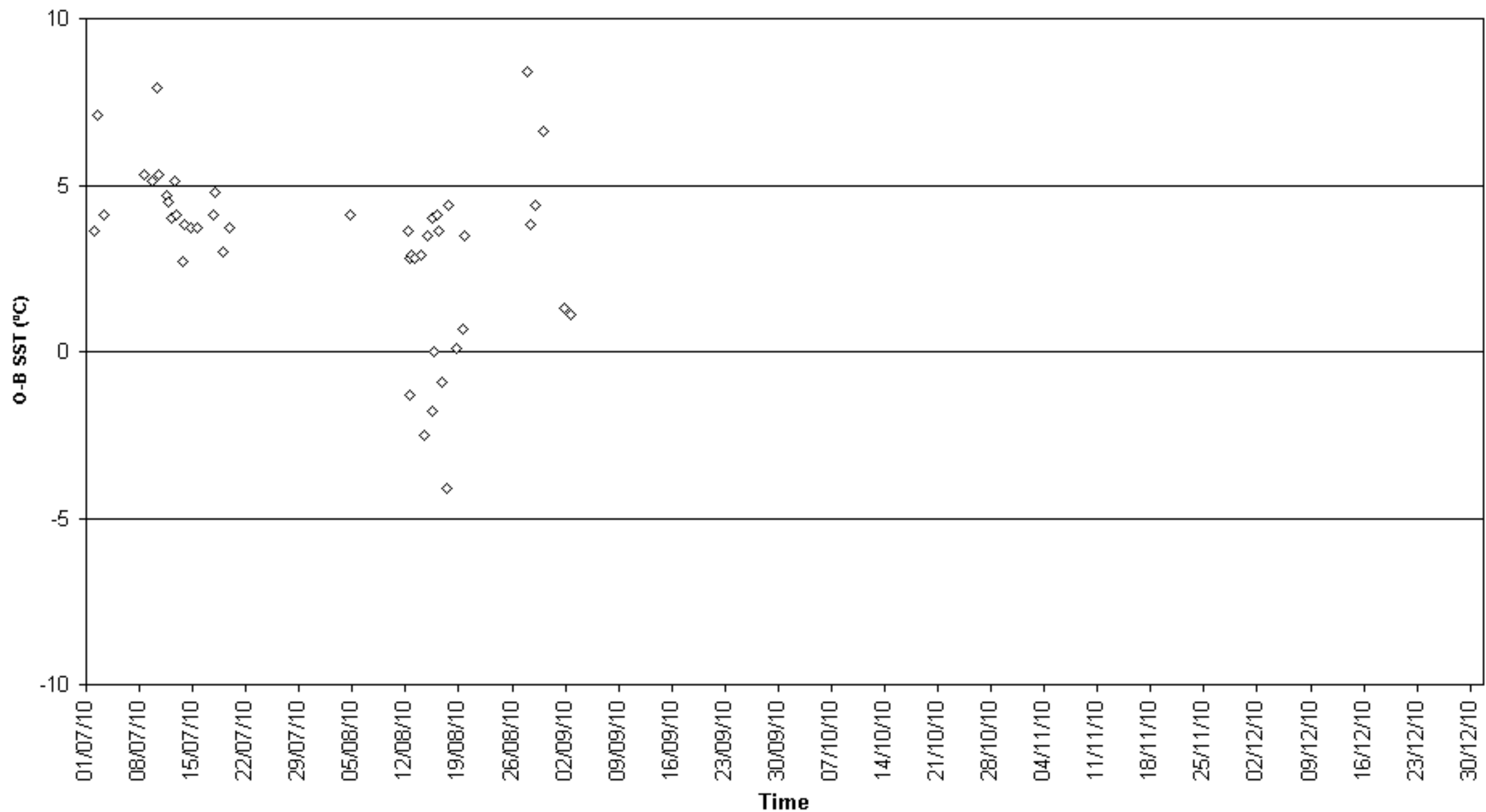

O-B SST ($^{\circ}$ C) for identifier LAZV5
Number of obs. plotted = 120 Number of outliers = 1

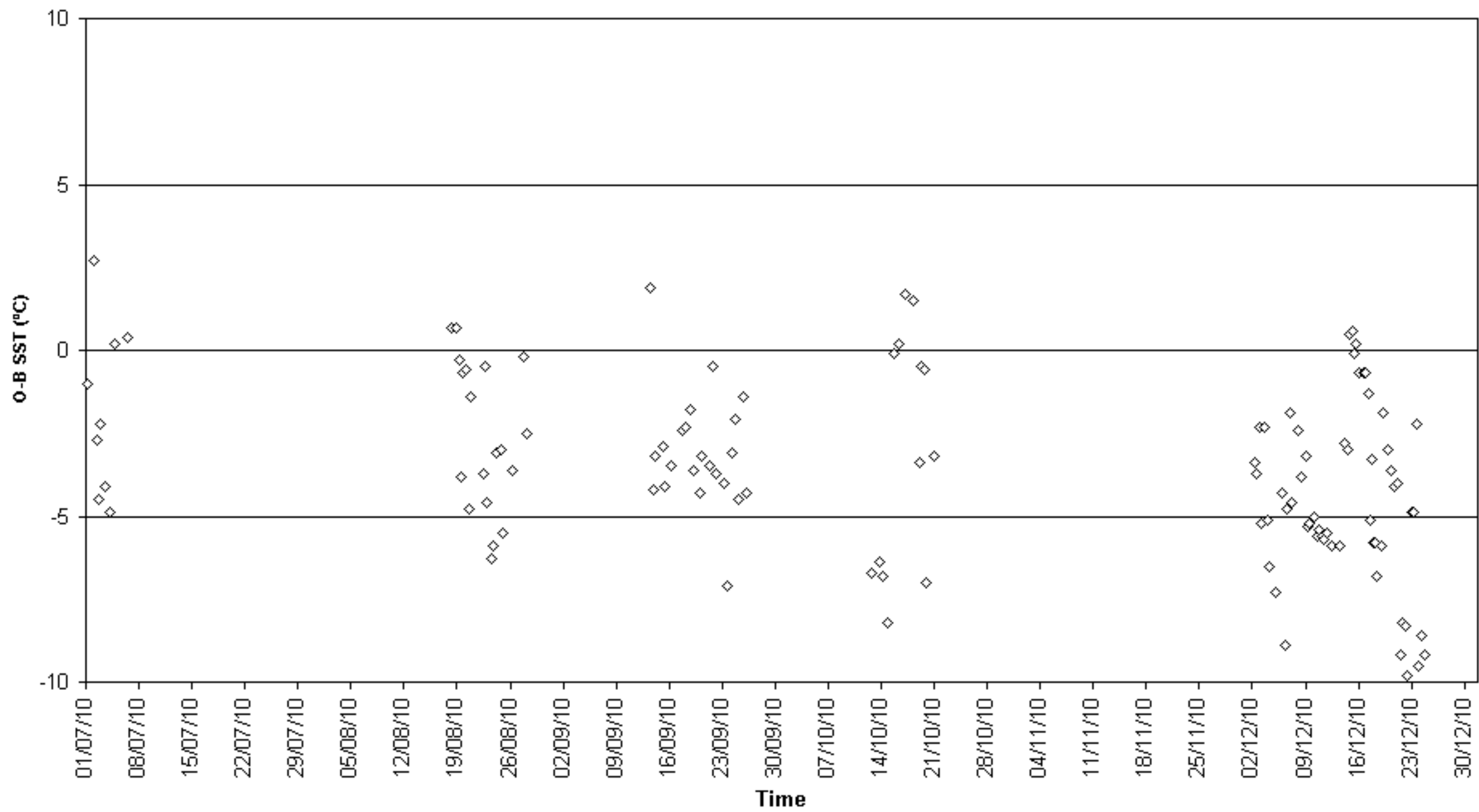

O-B SST (°C) for identifier ONFN
Number of obs. plotted = 53 Number of outliers = 0

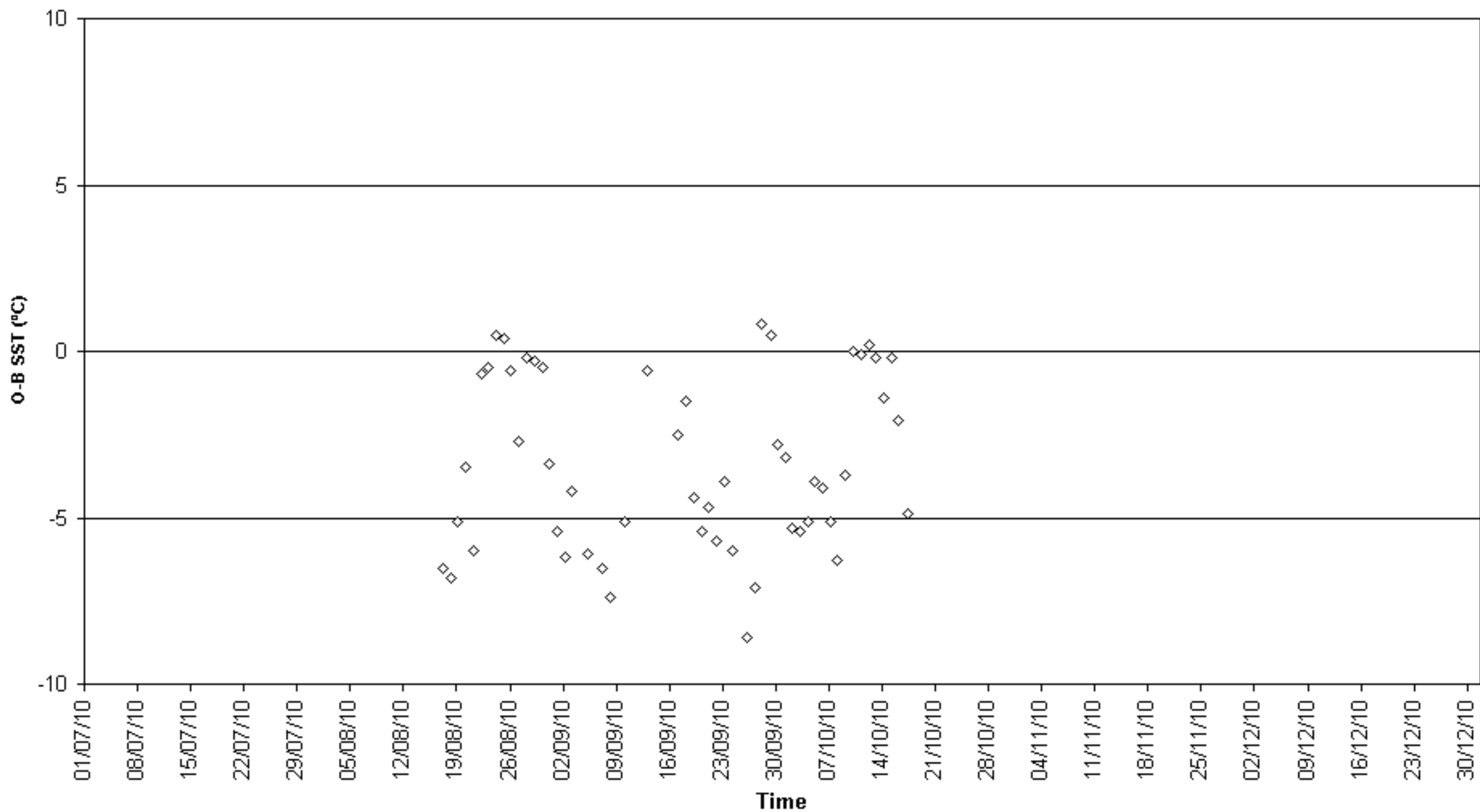

O-B SST (°C) for identifier PDWZ
Number of obs. plotted = 40 Number of outliers = 0

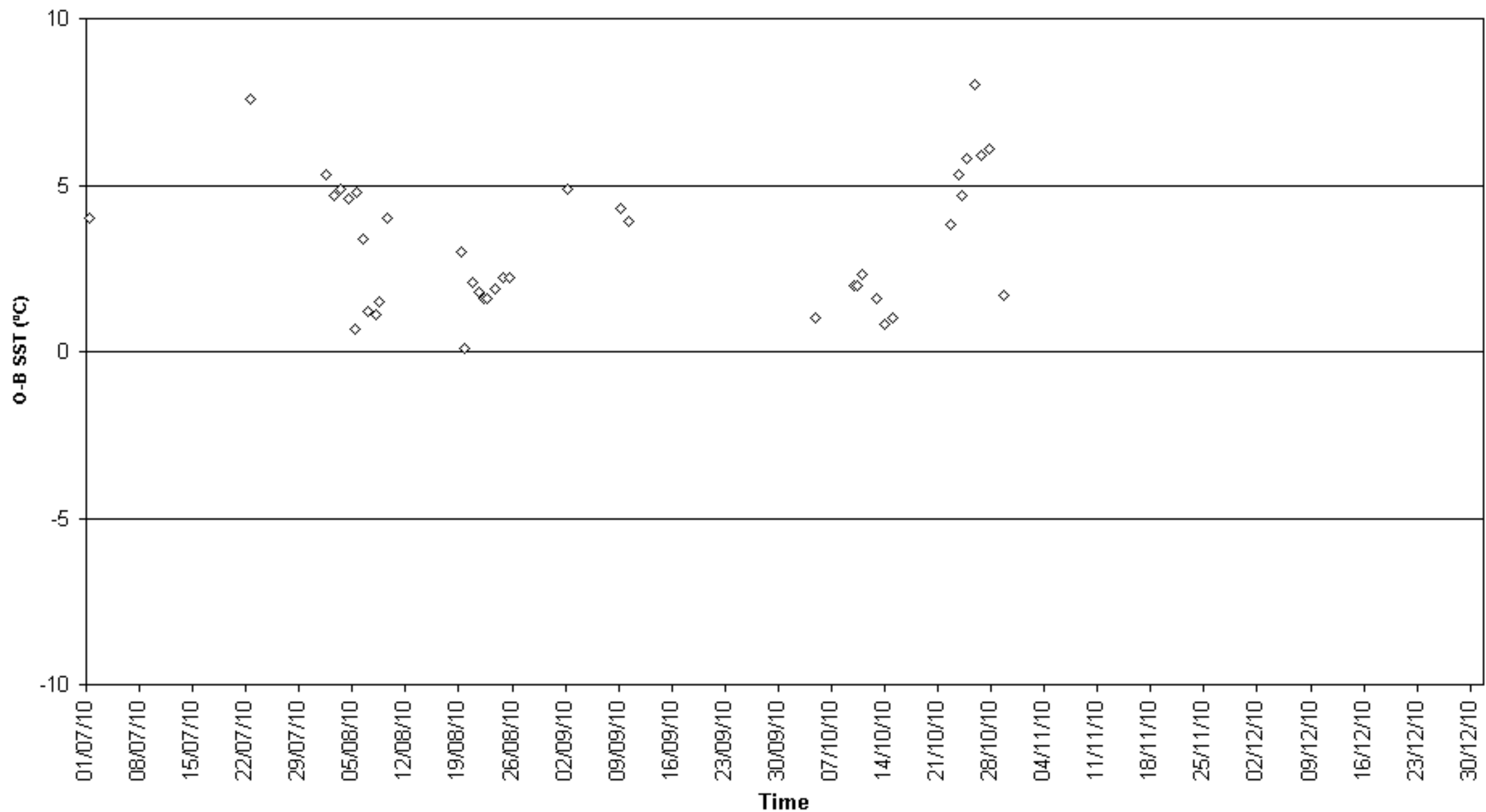

O-B SST (°C) for identifier SIWN
Number of obs. plotted = 270 Number of outliers = 1

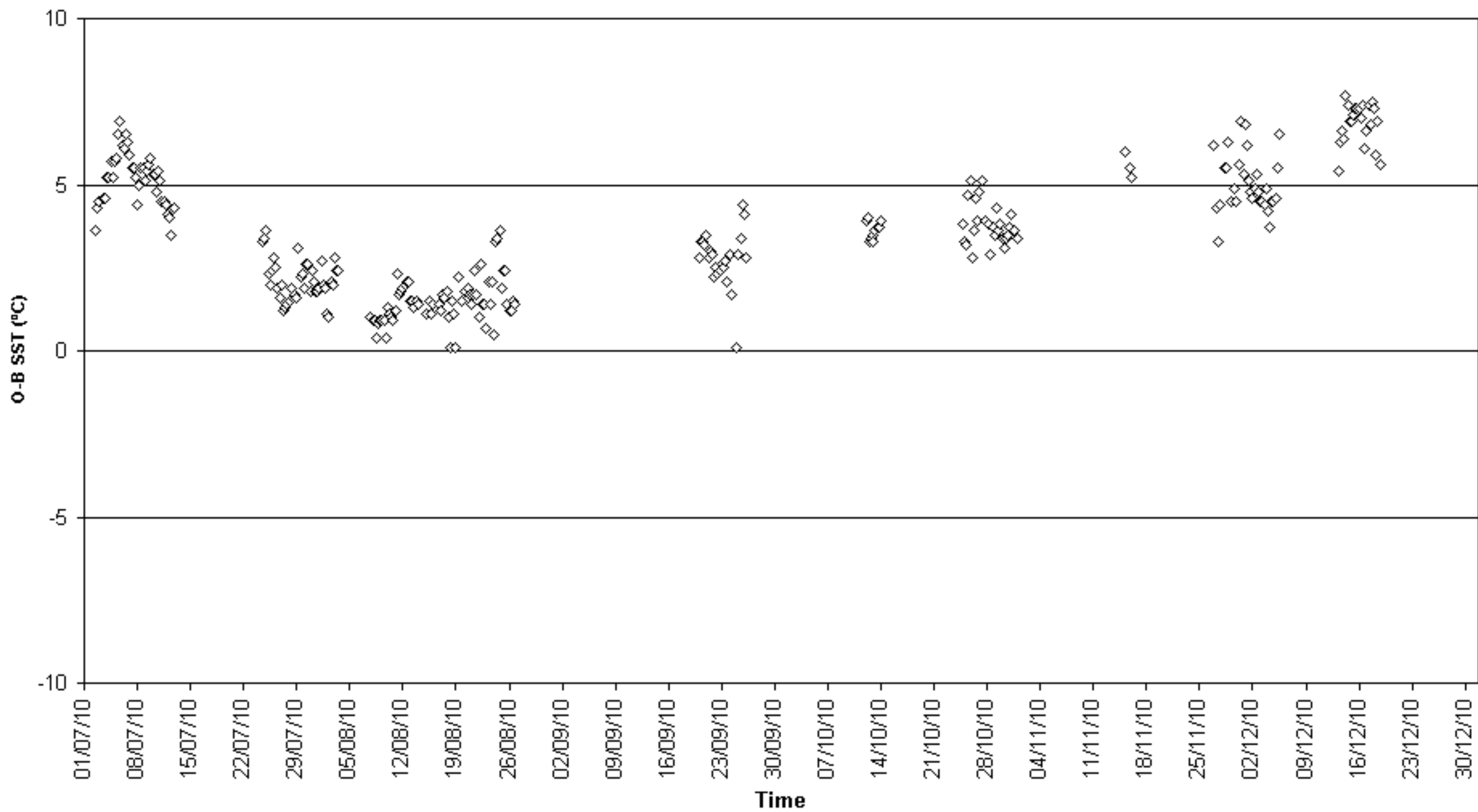

O-B SST (°C) for identifier SYMK
Number of obs. plotted = 43 Number of outliers = 6

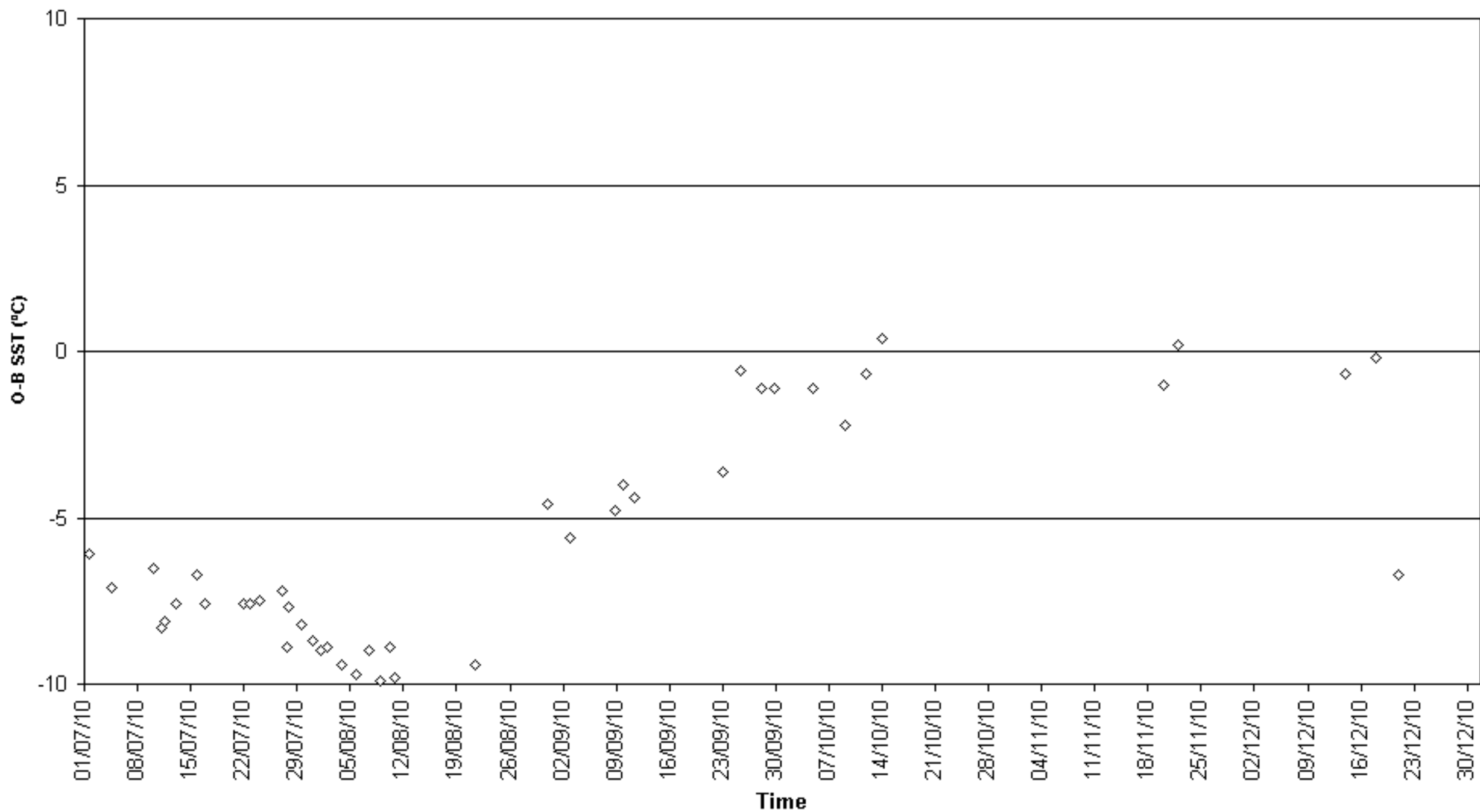

O-B SST (°C) for identifier TBWUK02
Number of obs. plotted = 52 Number of outliers = 0

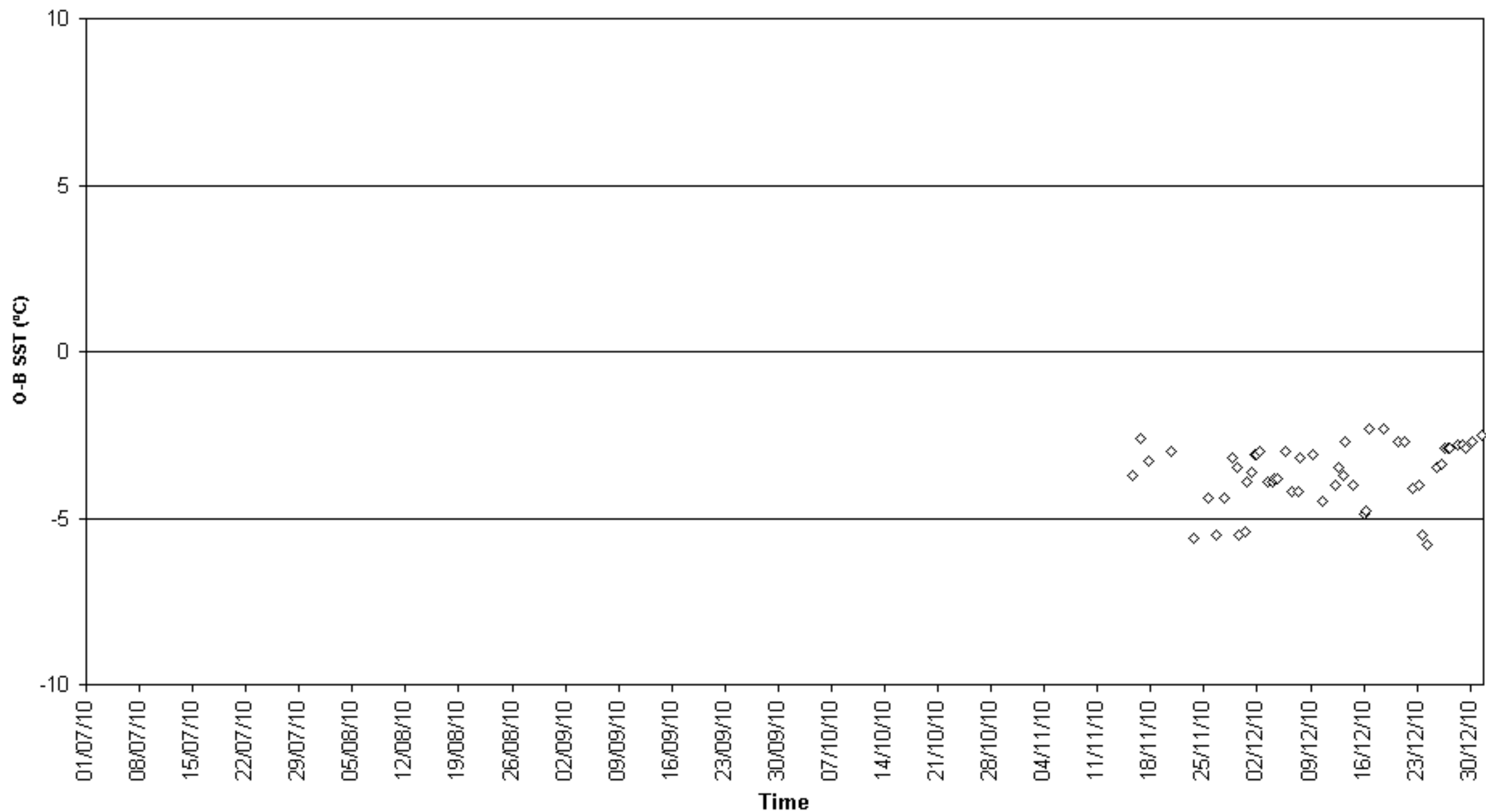

O-B SST (°C) for identifier V7BW6
Number of obs. plotted = 45 Number of outliers = 0

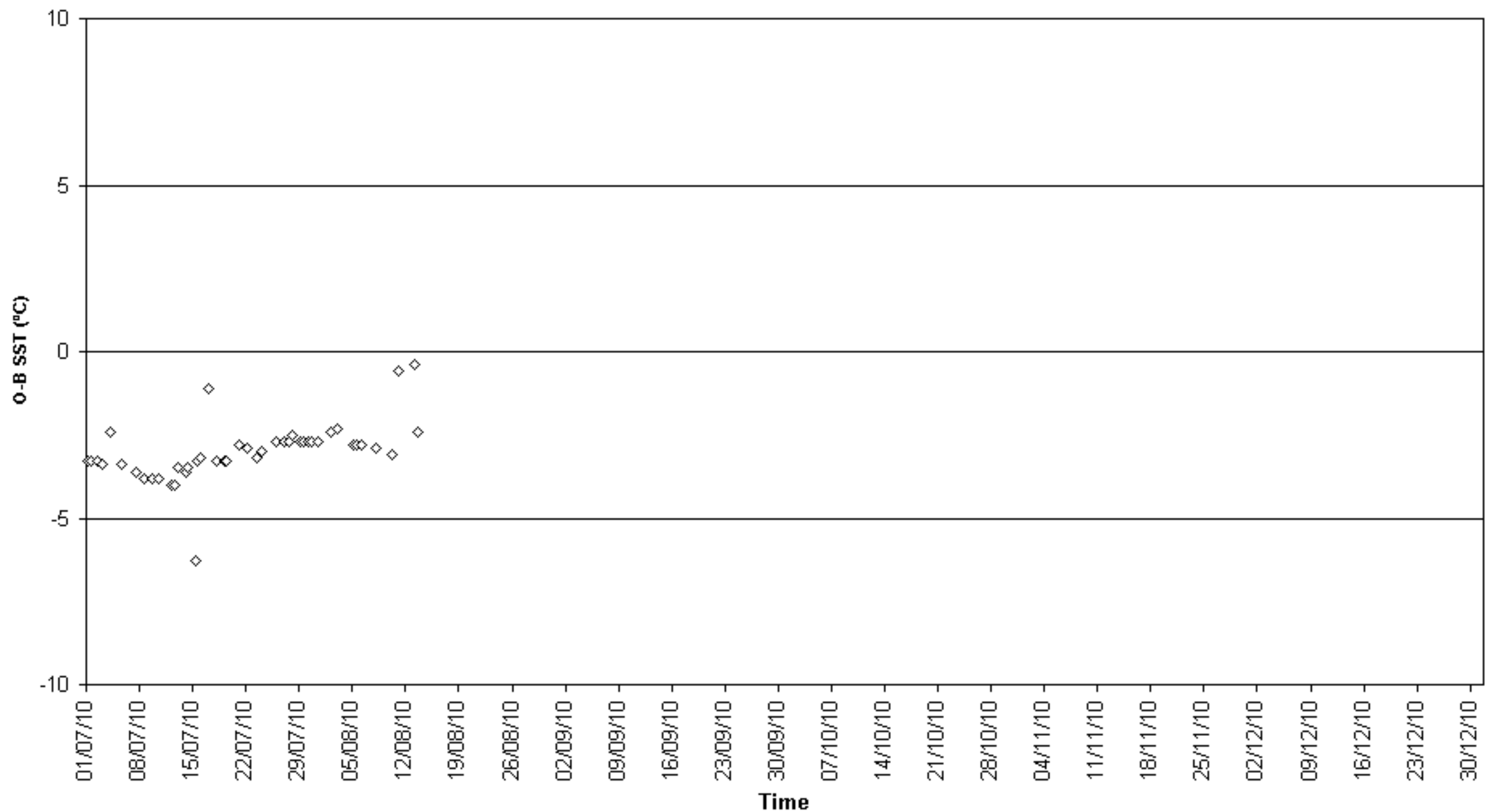

O-B SST (°C) for identifier VRCL9
Number of obs. plotted = 82 Number of outliers = 0

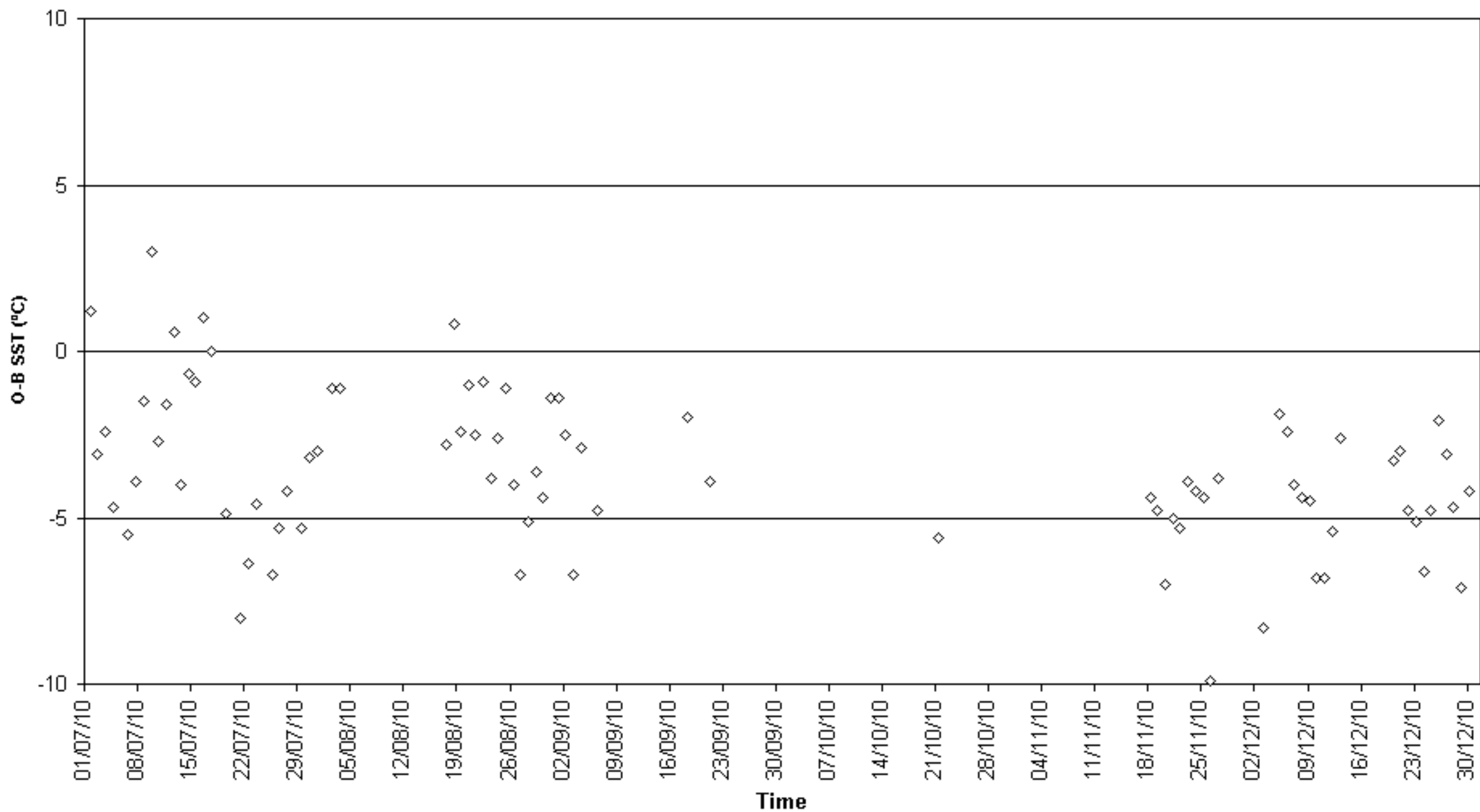

O-B SST ($^{\circ}\text{C}$) for identifier VRDR8
Number of obs. plotted = 183 Number of outliers = 4

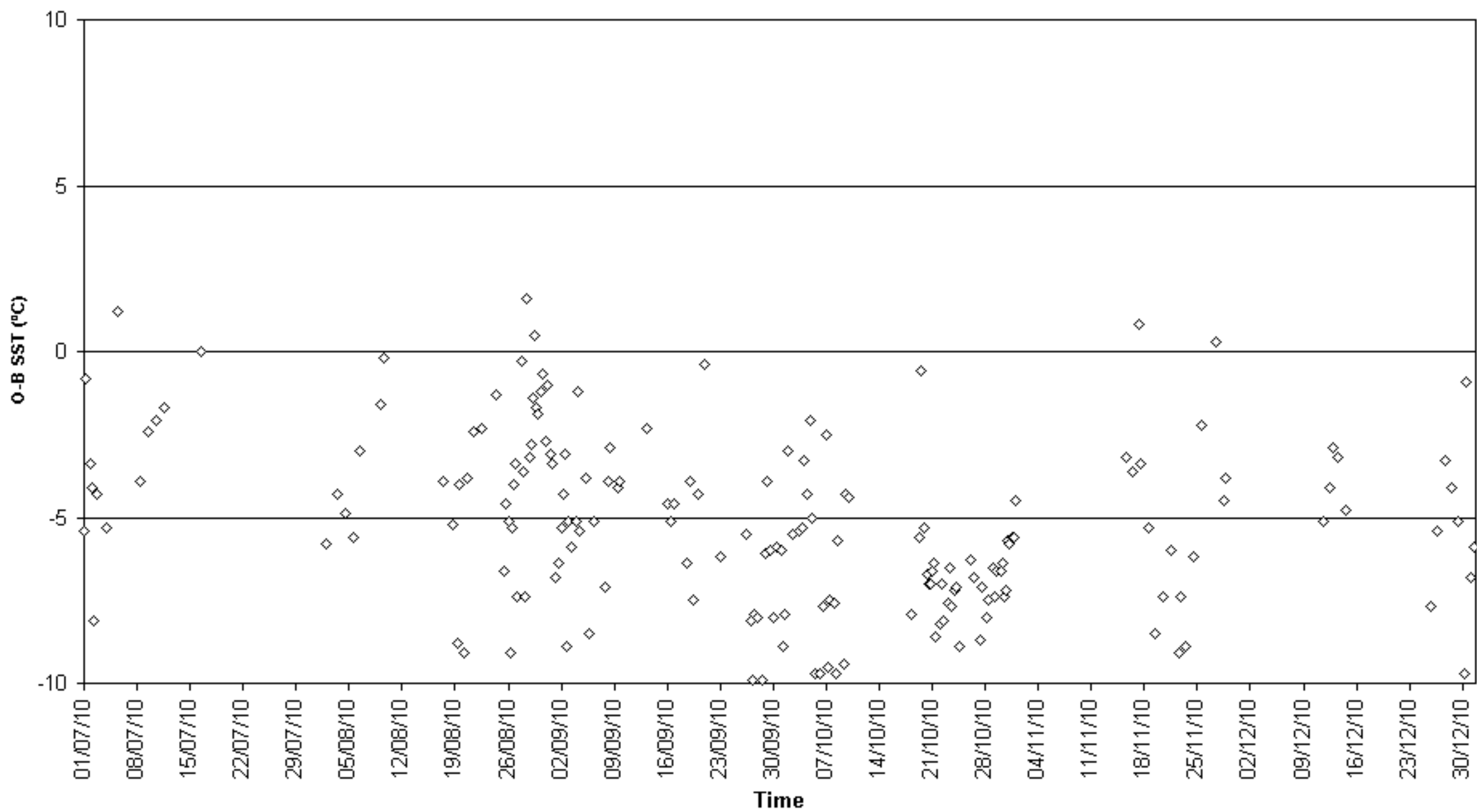

O-B SST (°C) for identifier VRXK4
Number of obs. plotted = 61 Number of outliers = 2

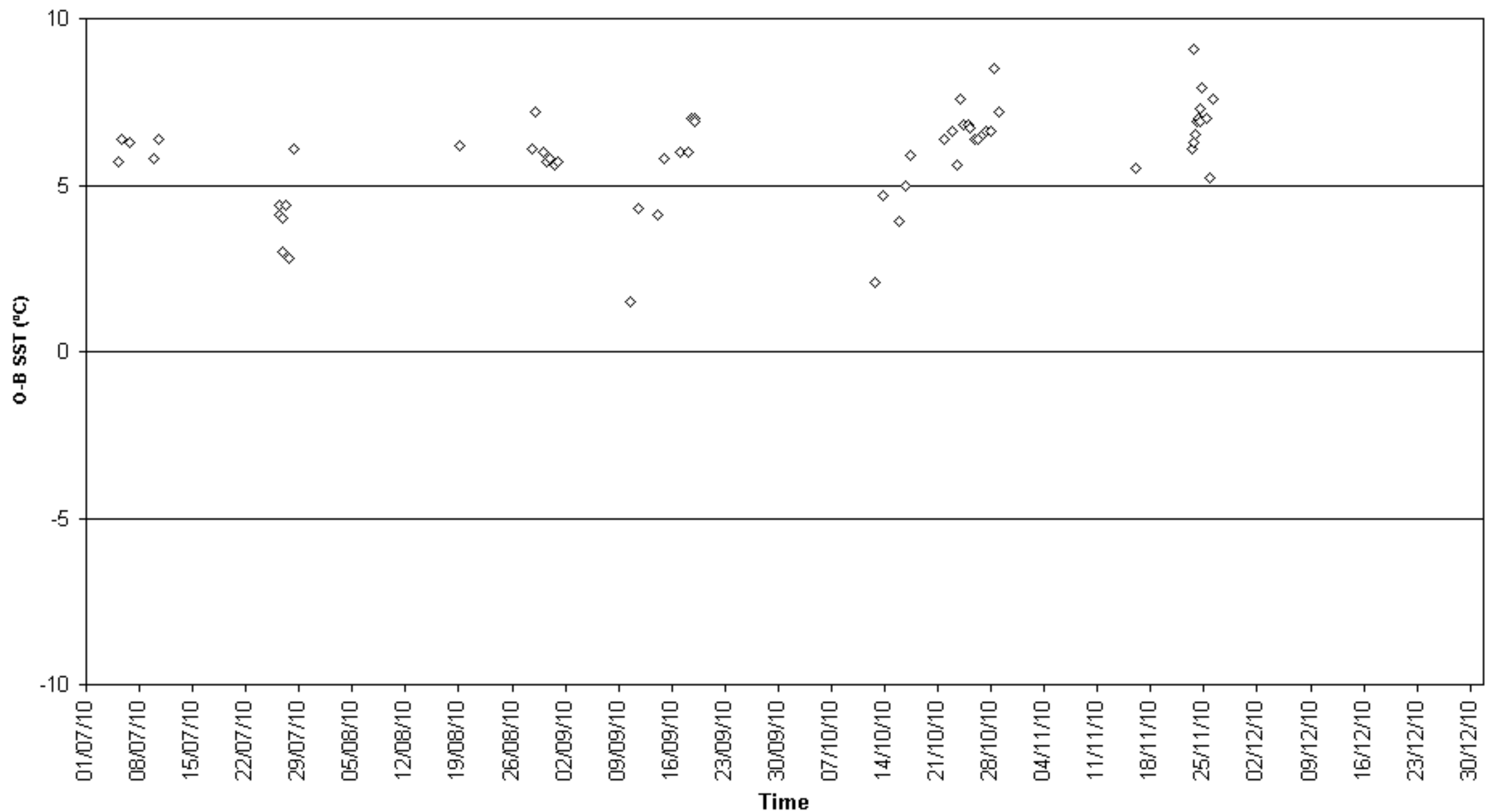

O-B SST (°C) for identifier WCX7445
Number of obs. plotted = 1657 Number of outliers = 5

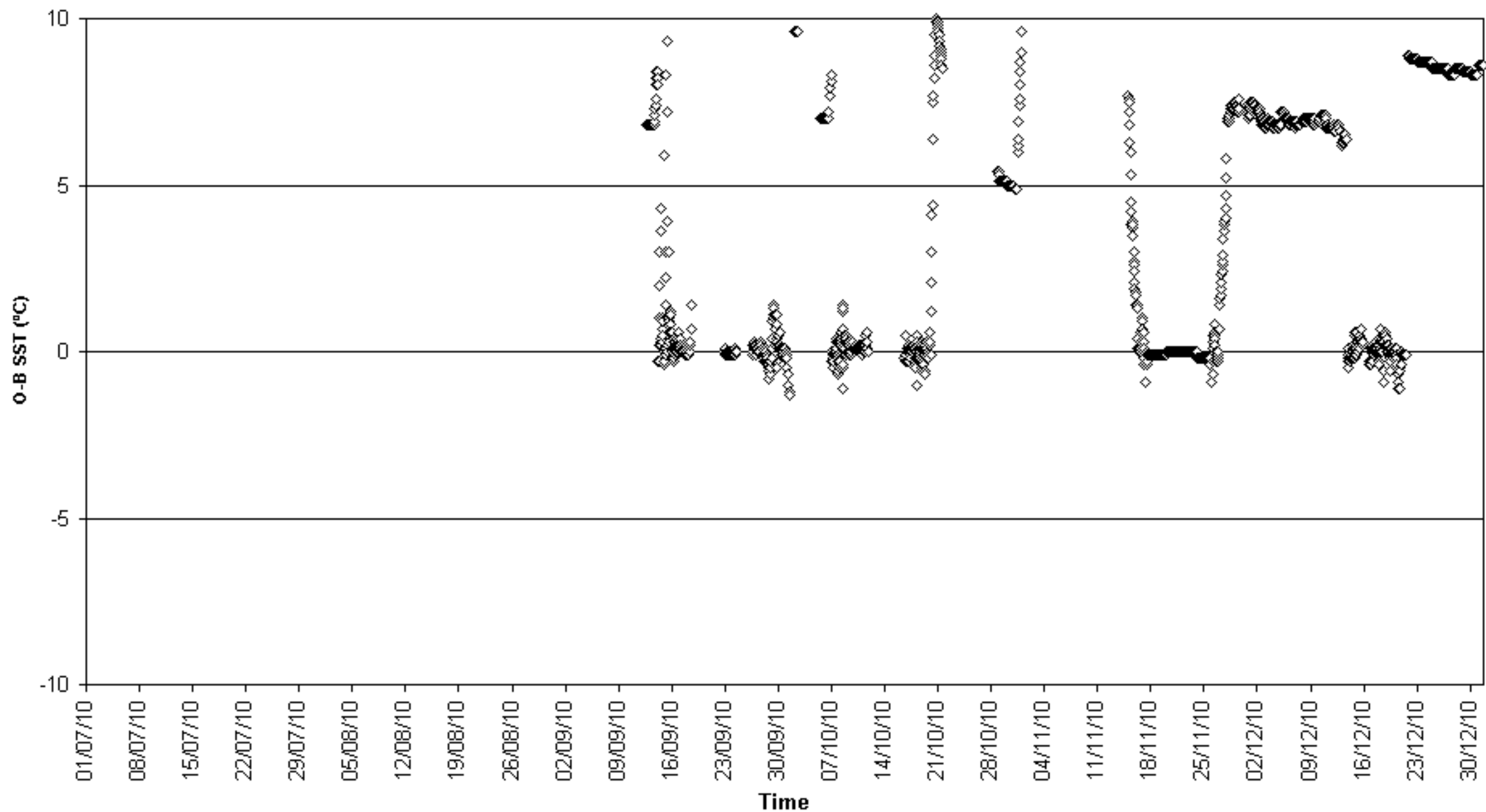

O-B SST (°C) for identifier WDC7379
Number of obs. plotted = 309 Number of outliers = 0

