

O-B pressure (hPa) for identifier 16524
Number of obs. plotted = 2381 Number of outliers = 20

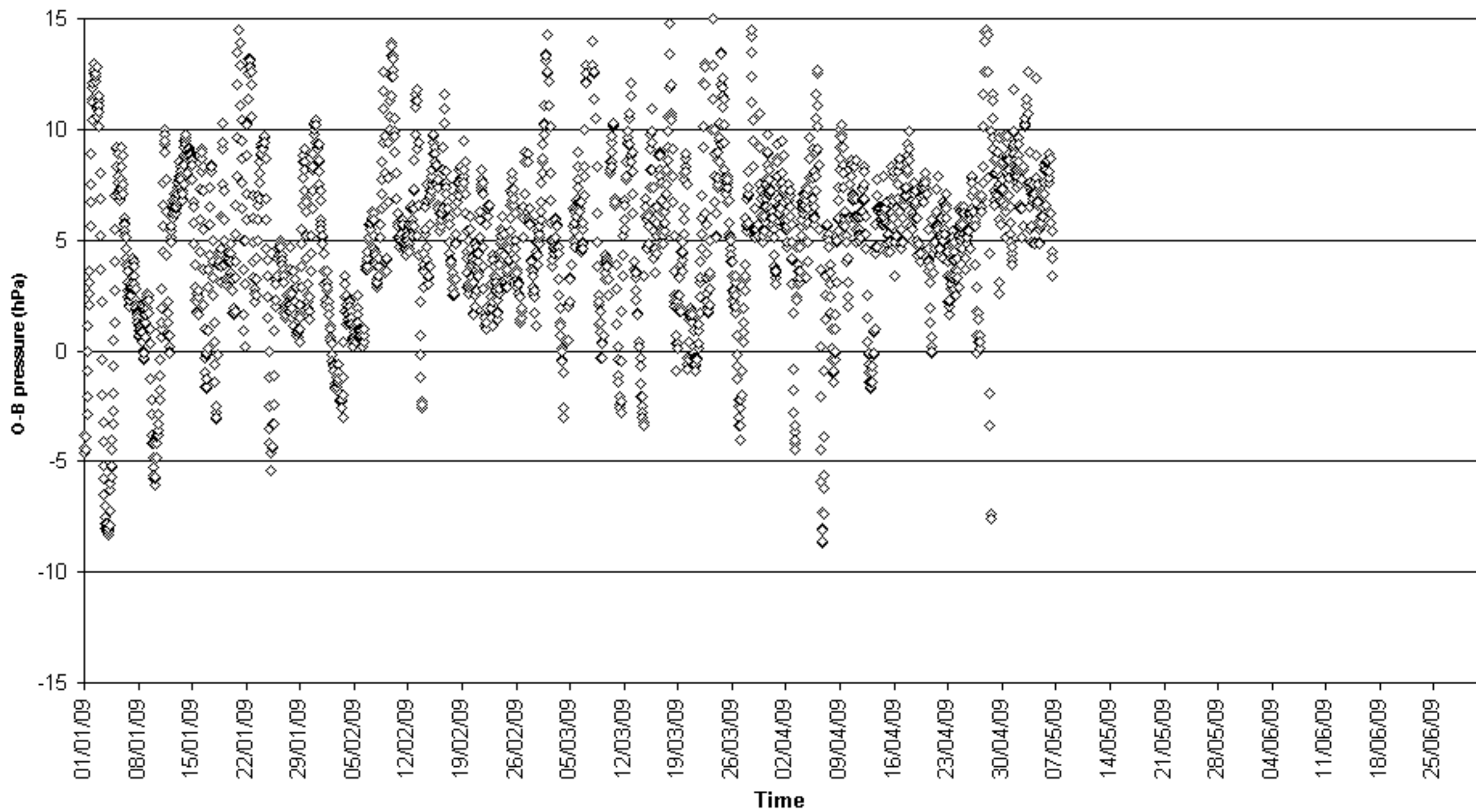

O-B pressure (hPa) for identifier 16529
Number of obs. plotted = 2409 Number of outliers = 126

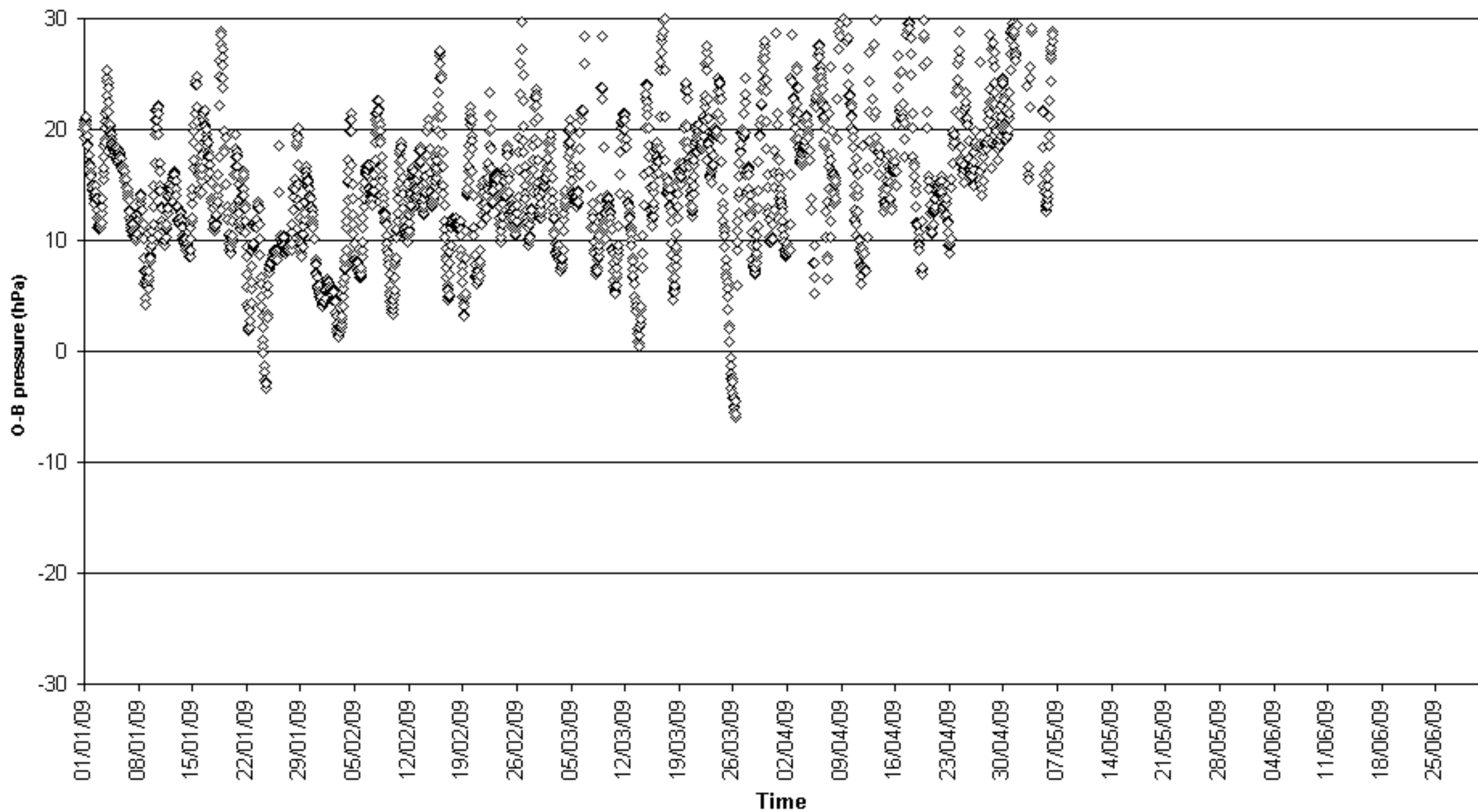

O-B pressure (hPa) for identifier 16556
Number of obs. plotted = 136 Number of outliers = 0

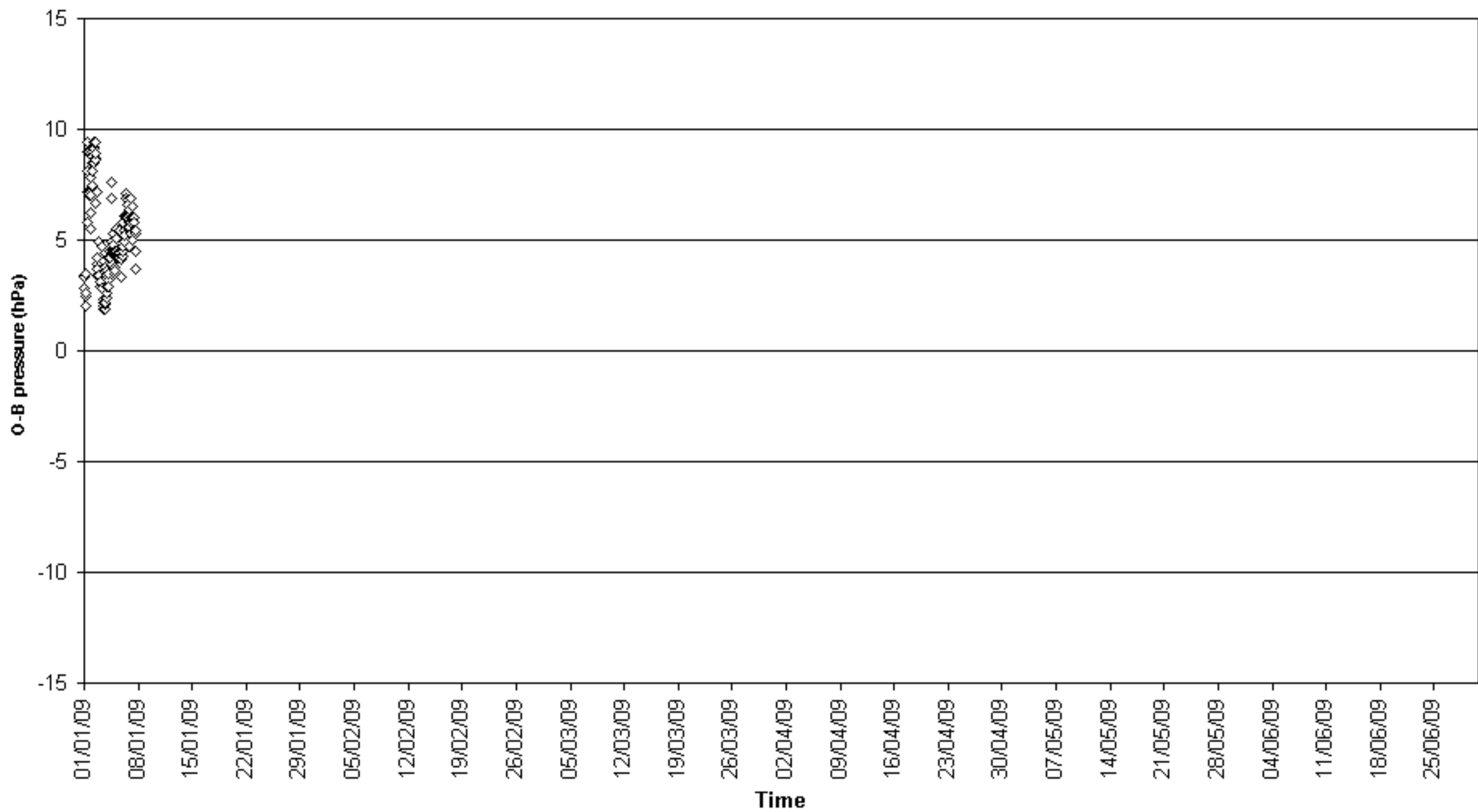

O-B pressure (hPa) for identifier 16587
Number of obs. plotted = 275 Number of outliers = 0

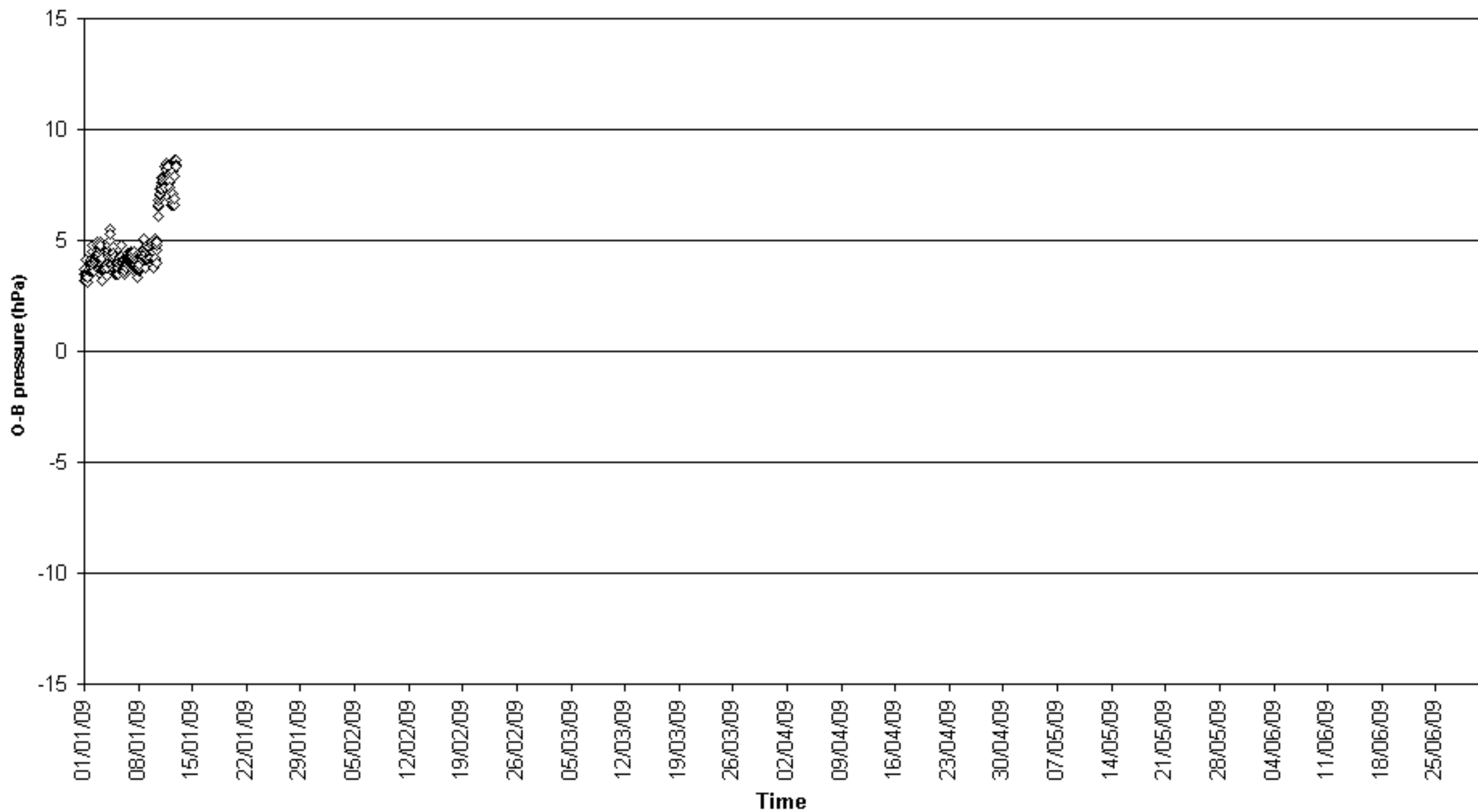

O-B pressure (hPa) for identifier 16604
Number of obs. plotted = 1600 Number of outliers = 27

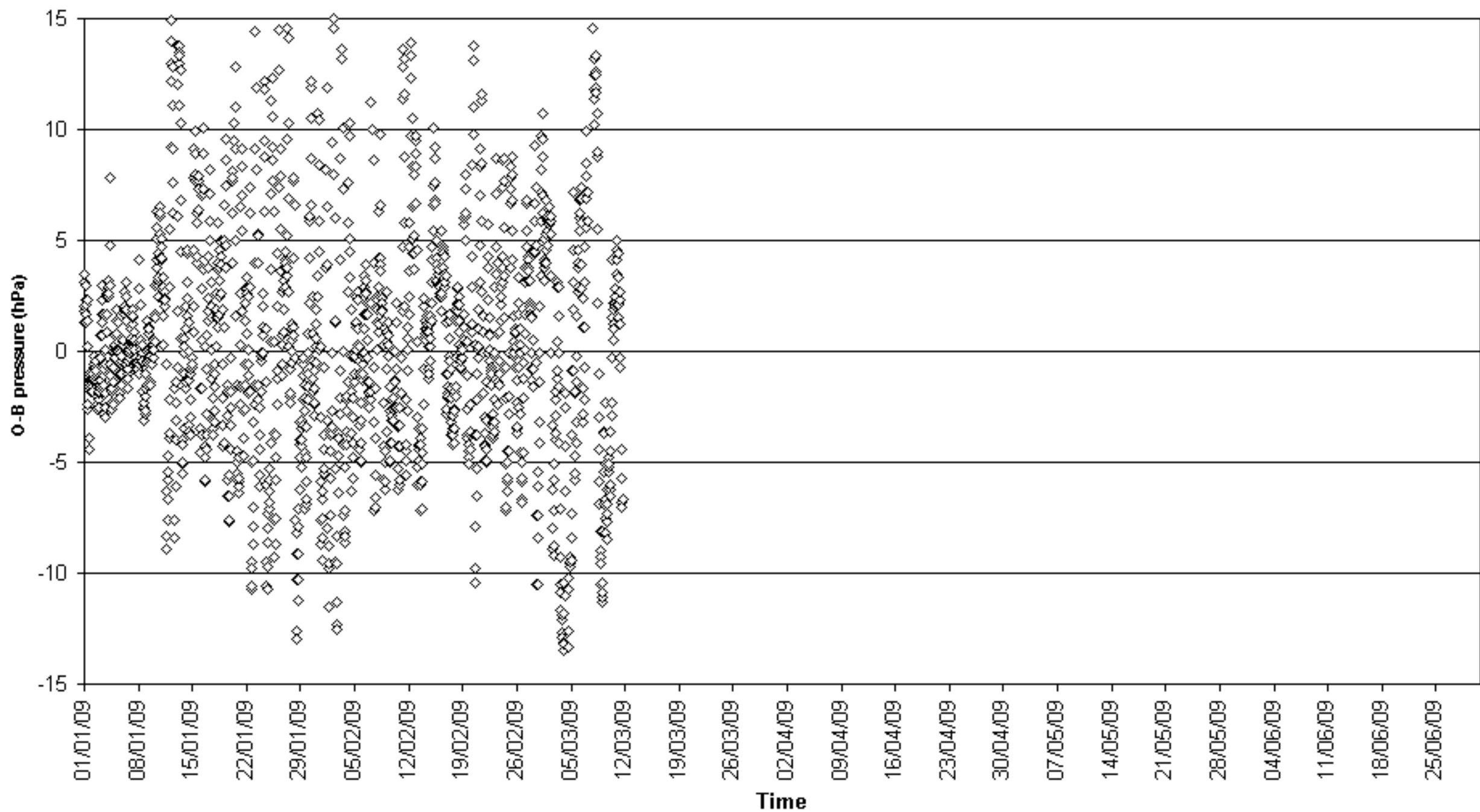

O-B pressure (hPa) for identifier 16954
Number of obs. plotted = 1907 Number of outliers = 2

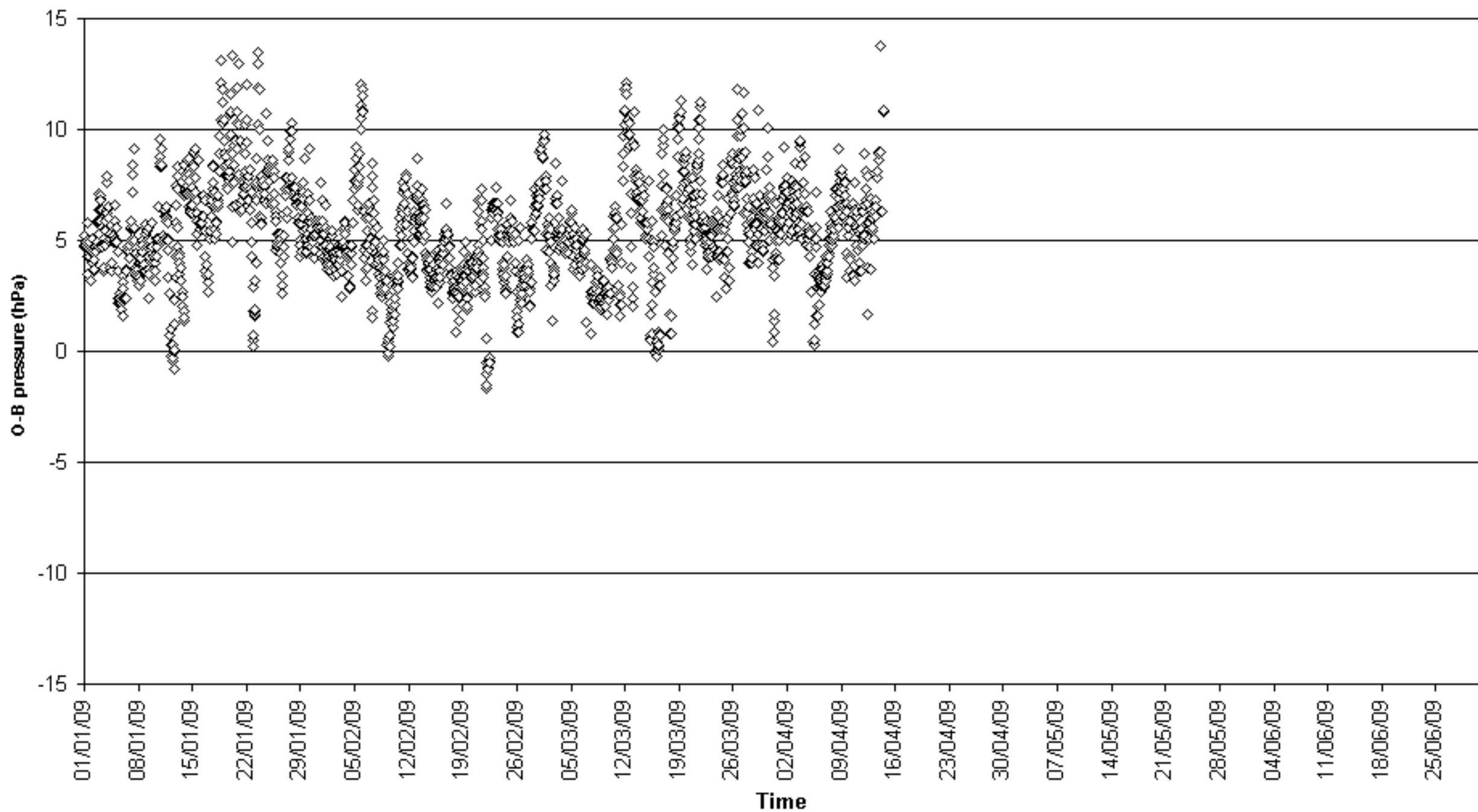

O-B pressure (hPa) for identifier 17178
Number of obs. plotted = 1786 Number of outliers = 0

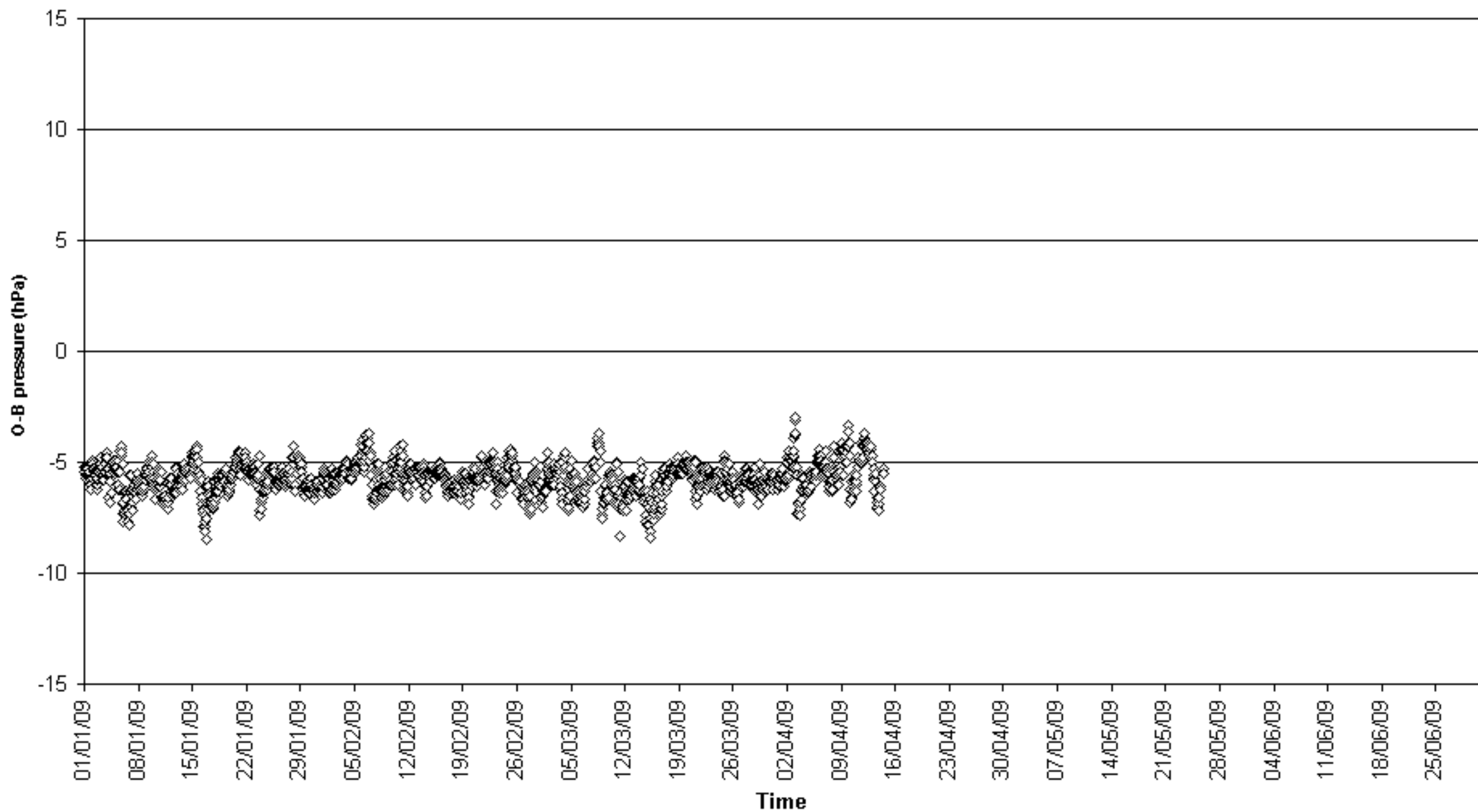

O-B pressure (hPa) for identifier 17519
Number of obs. plotted = 2893 Number of outliers = 205

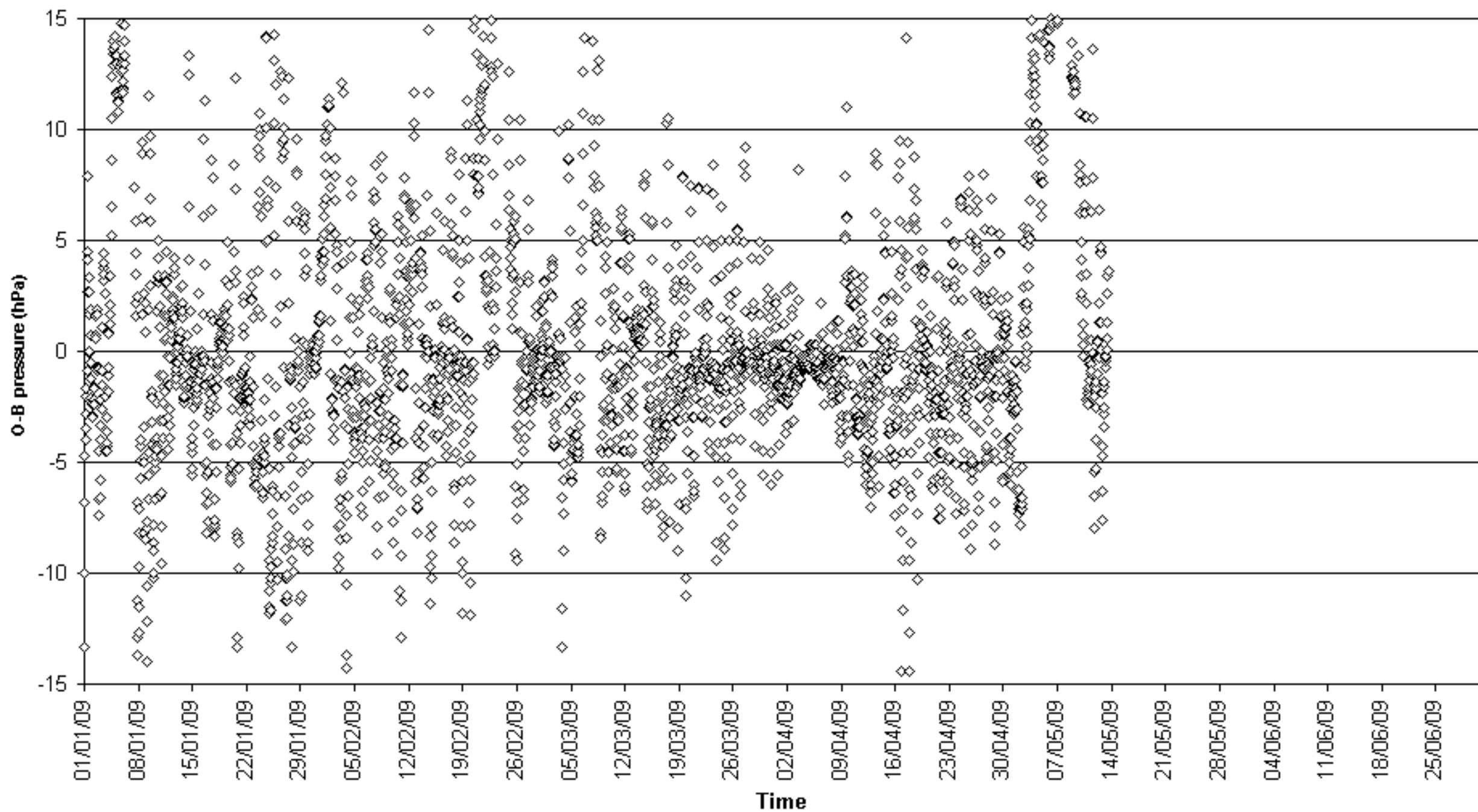

O-B pressure (hPa) for identifier 17666
Number of obs. plotted = 3289 Number of outliers = 25

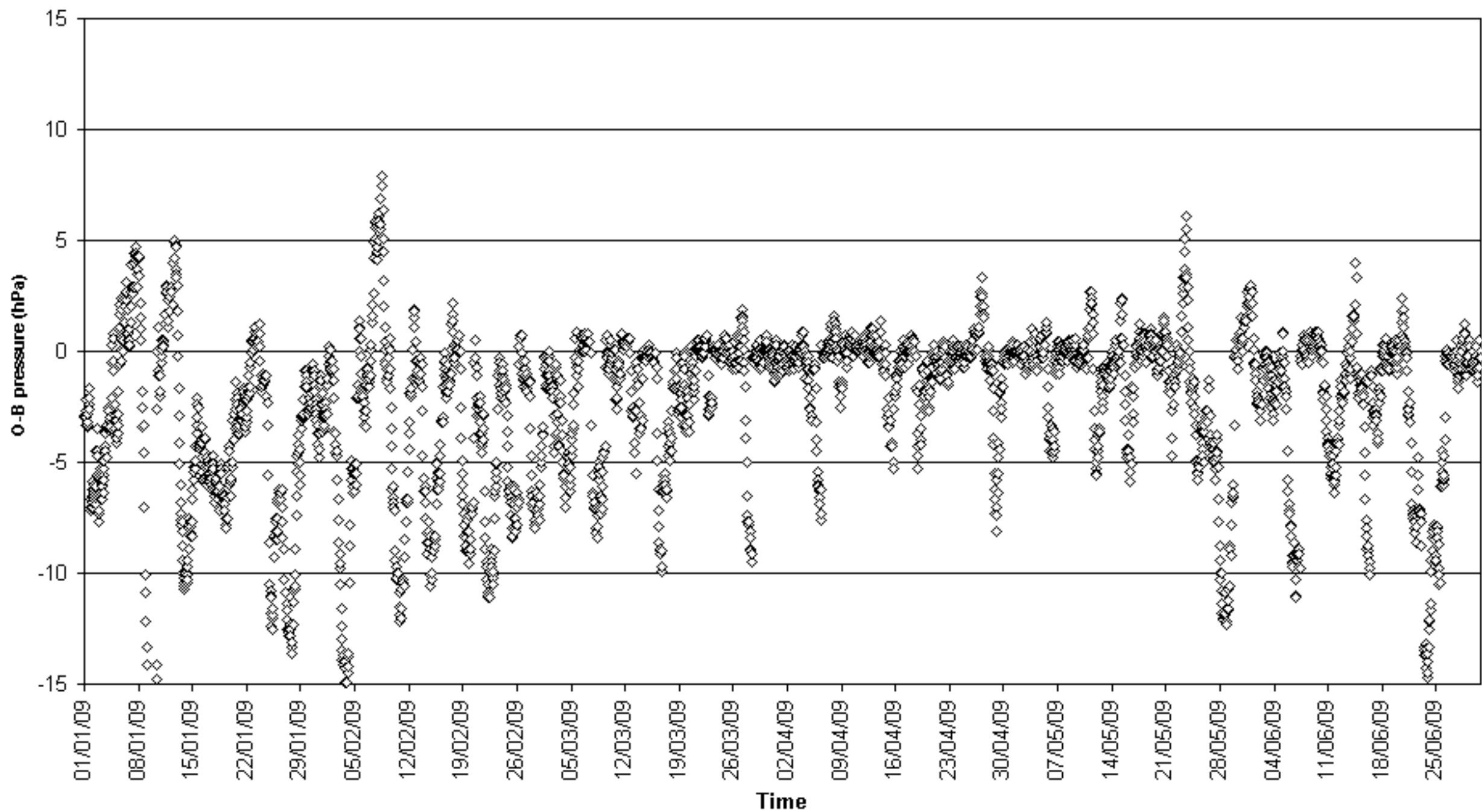

O-B pressure (hPa) for identifier 21513
Number of obs. plotted = 0 Number of outliers = 87

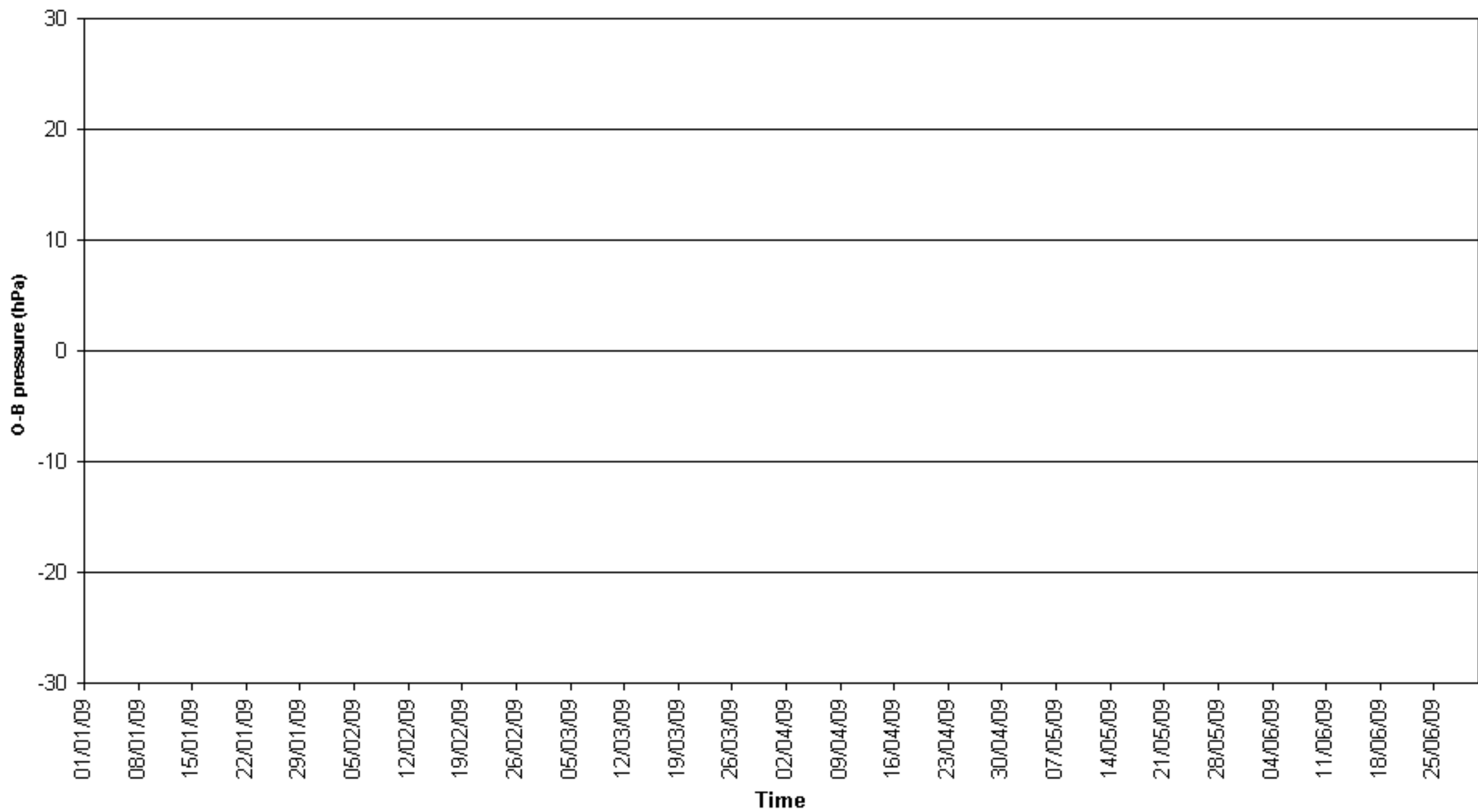

O-B pressure (hPa) for identifier 21898
Number of obs. plotted = 112 Number of outliers = 0

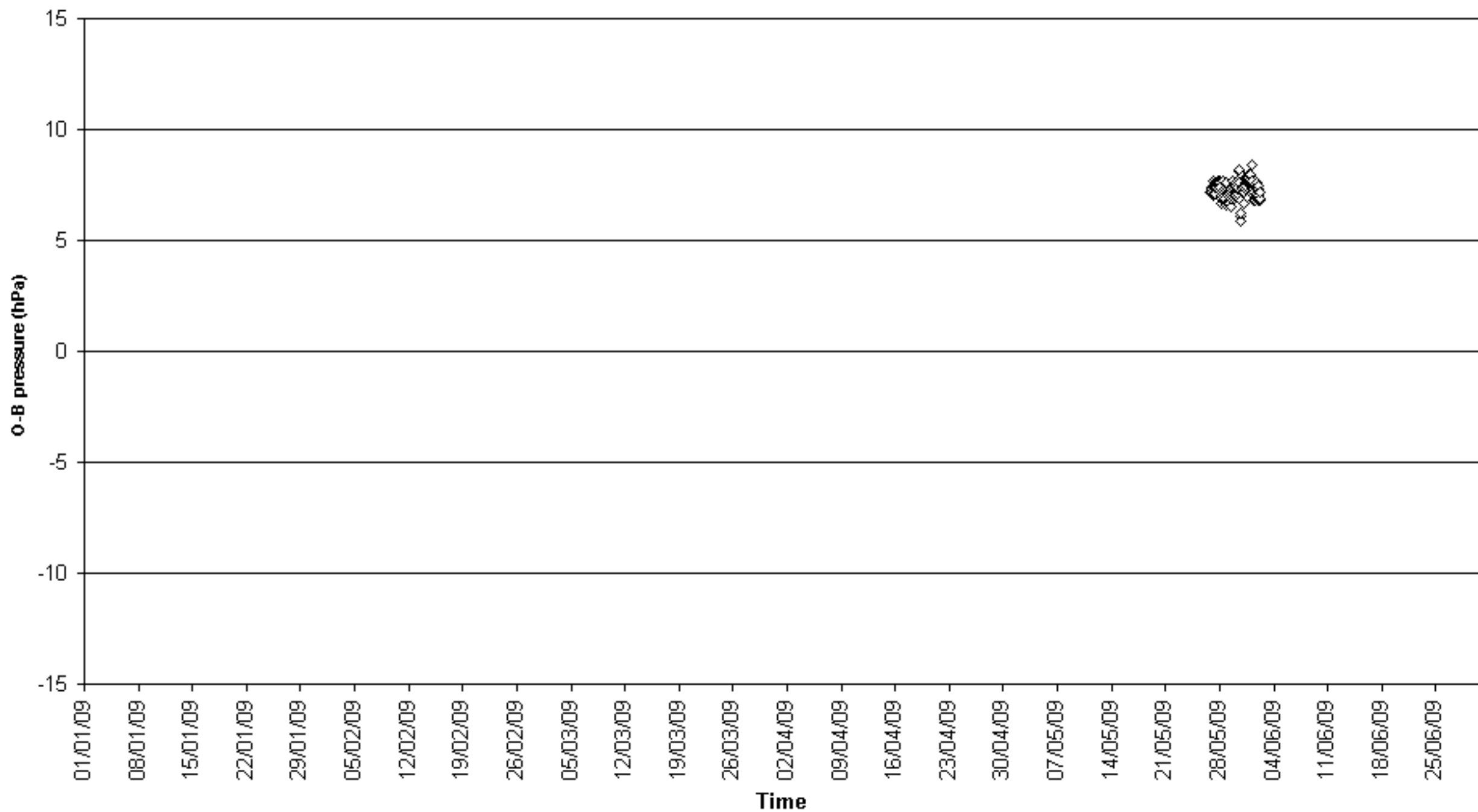

O-B pressure (hPa) for identifier 23451
Number of obs. plotted = 1224 Number of outliers = 0

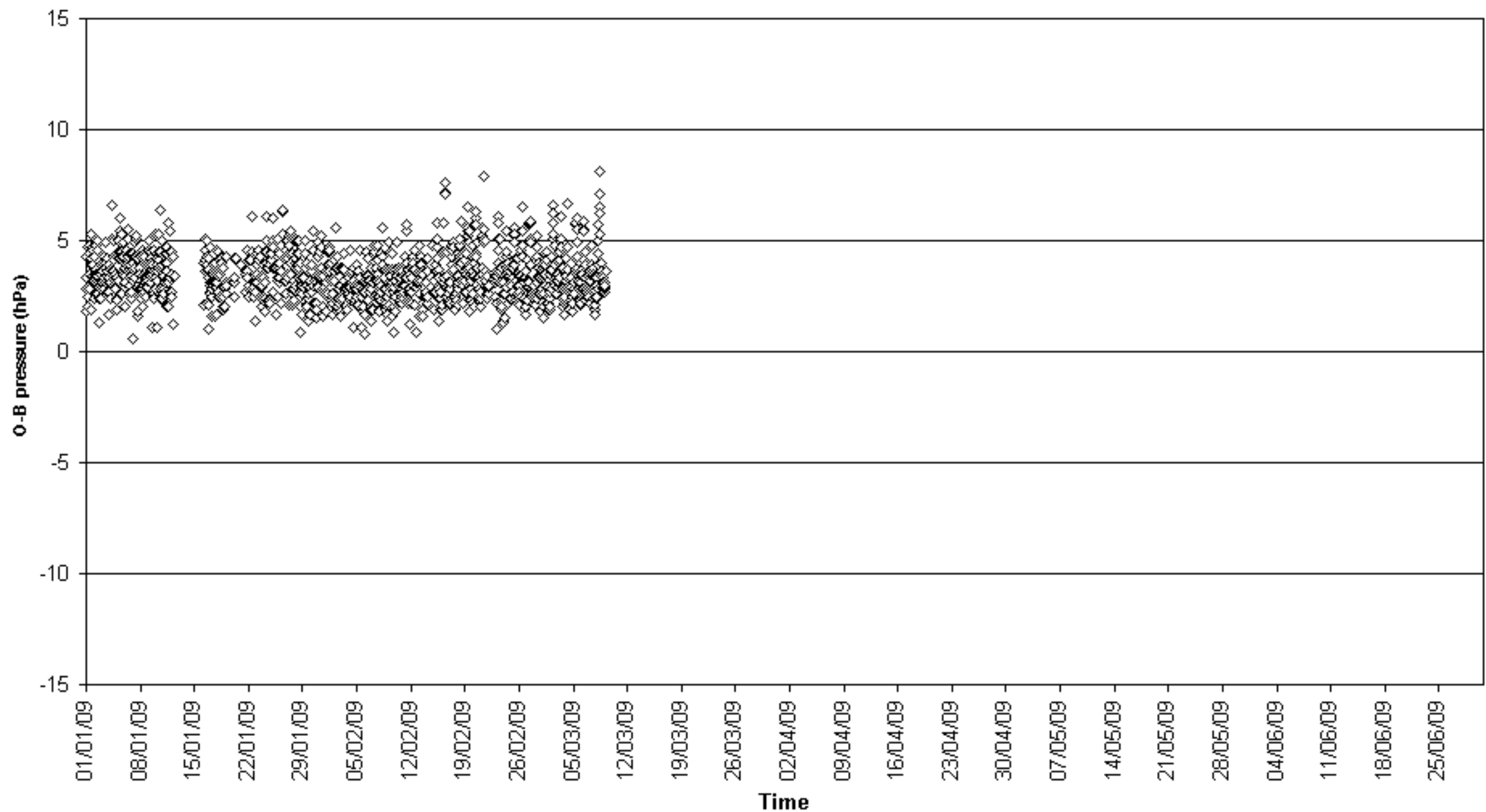

O-B pressure (hPa) for identifier 2AJI3
Number of obs. plotted = 184 Number of outliers = 0

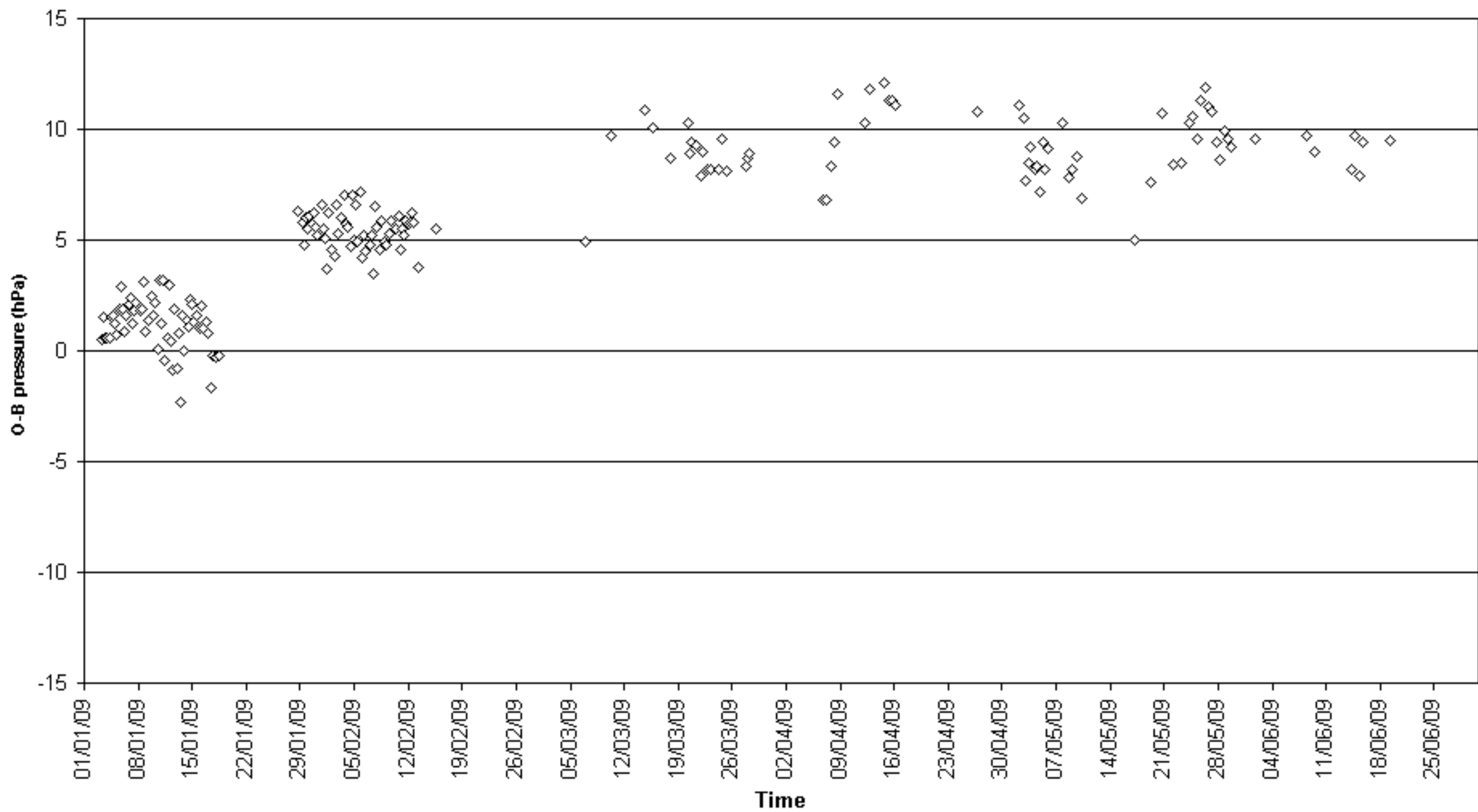

O-B pressure (hPa) for identifier 33660
Number of obs. plotted = 145 Number of outliers = 0

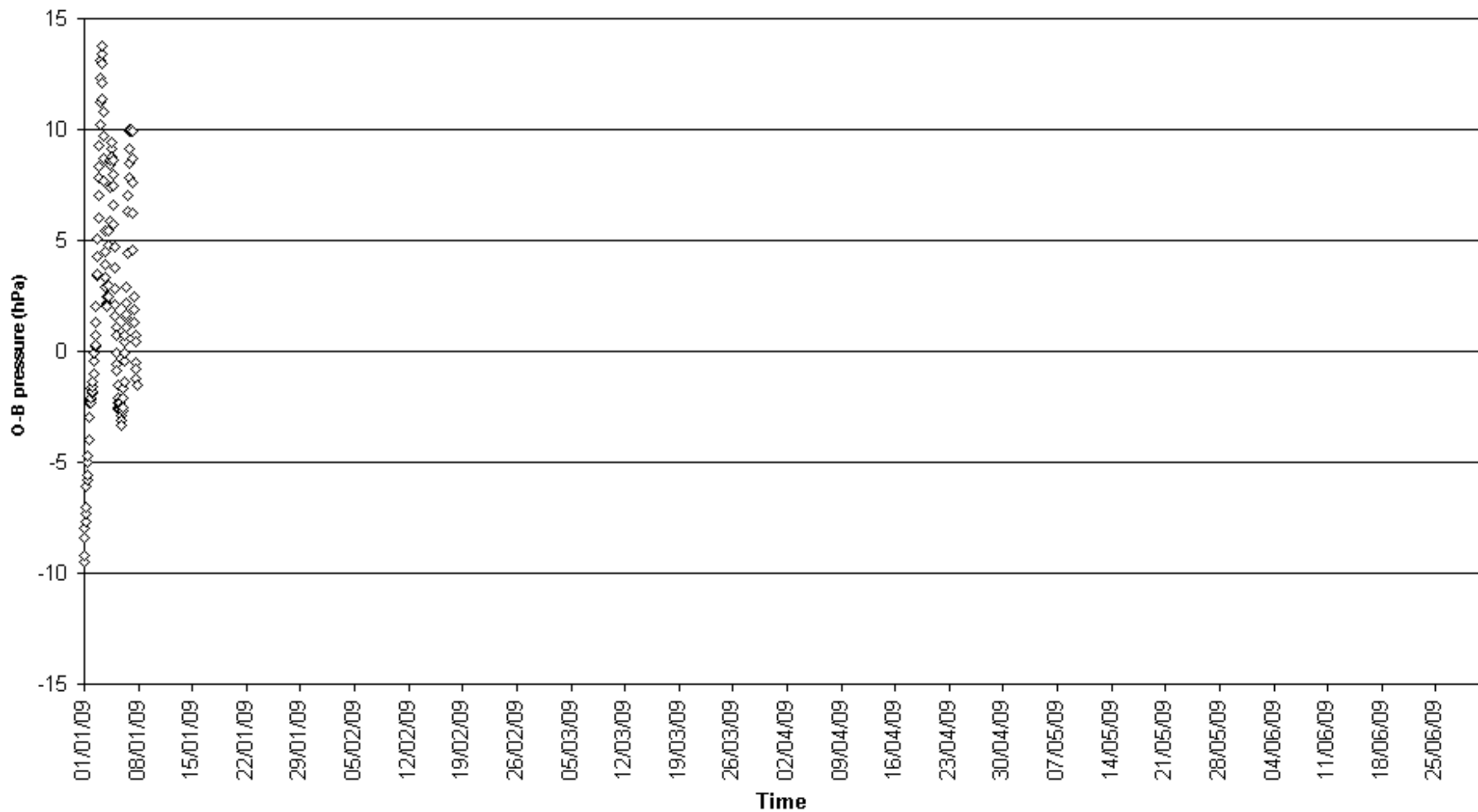

O-B pressure (hPa) for identifier 33674
Number of obs. plotted = 2319 Number of outliers = 107

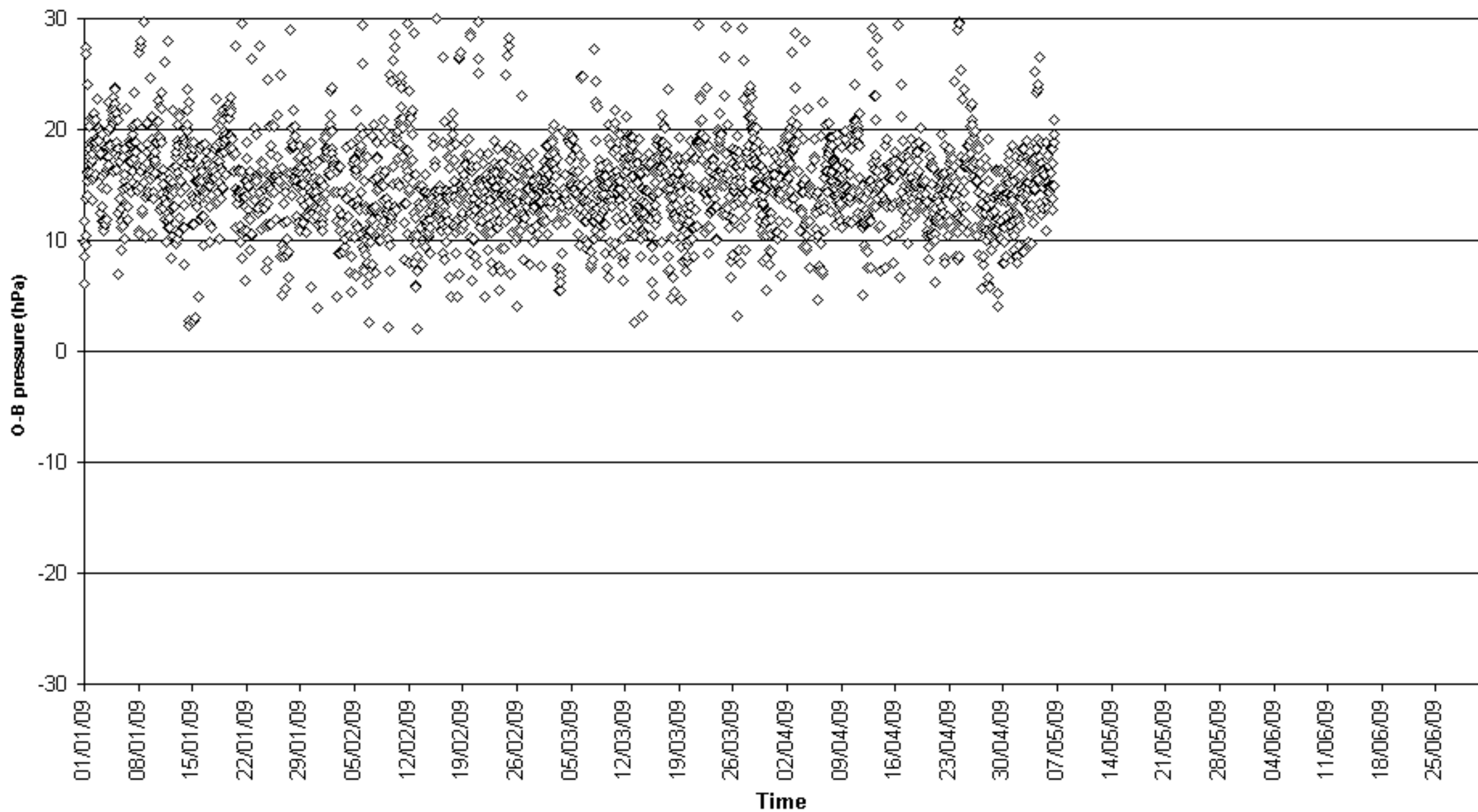

O-B pressure (hPa) for identifier 33967
Number of obs. plotted = 2506 Number of outliers = 355

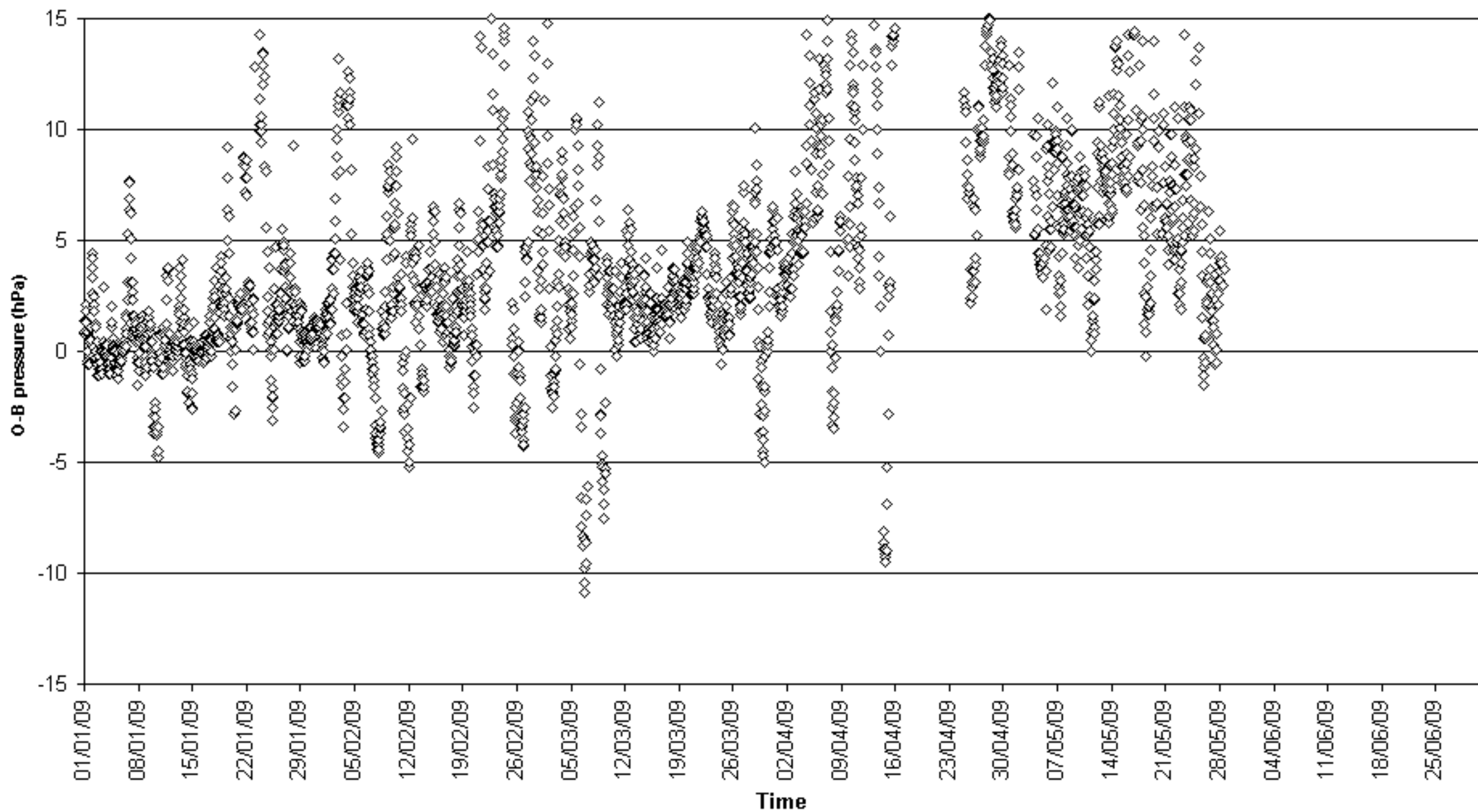

O-B pressure (hPa) for identifier 3EHT6
Number of obs. plotted = 68 Number of outliers = 2

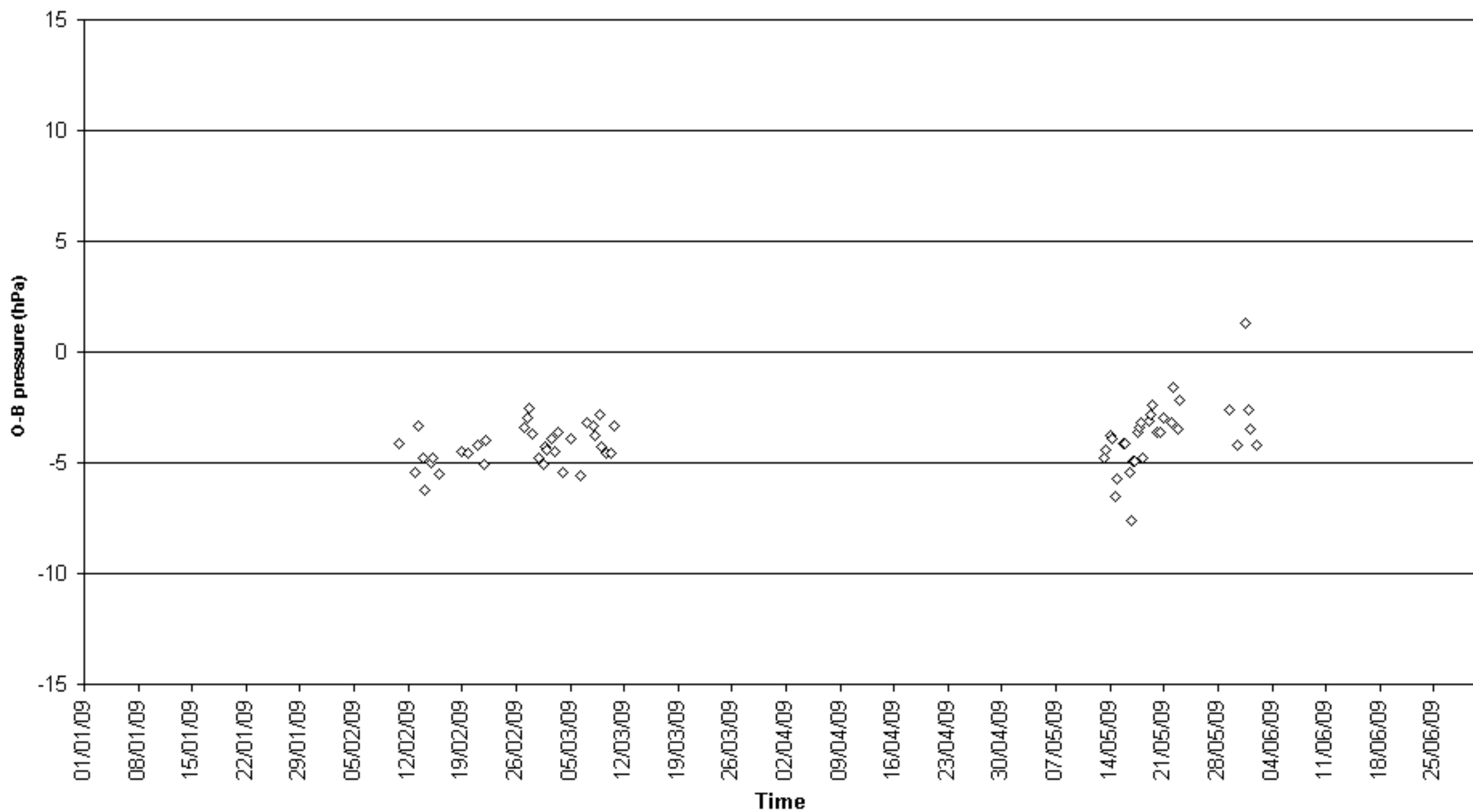

O-B pressure (hPa) for identifier 46639
Number of obs. plotted = 46 Number of outliers = 5

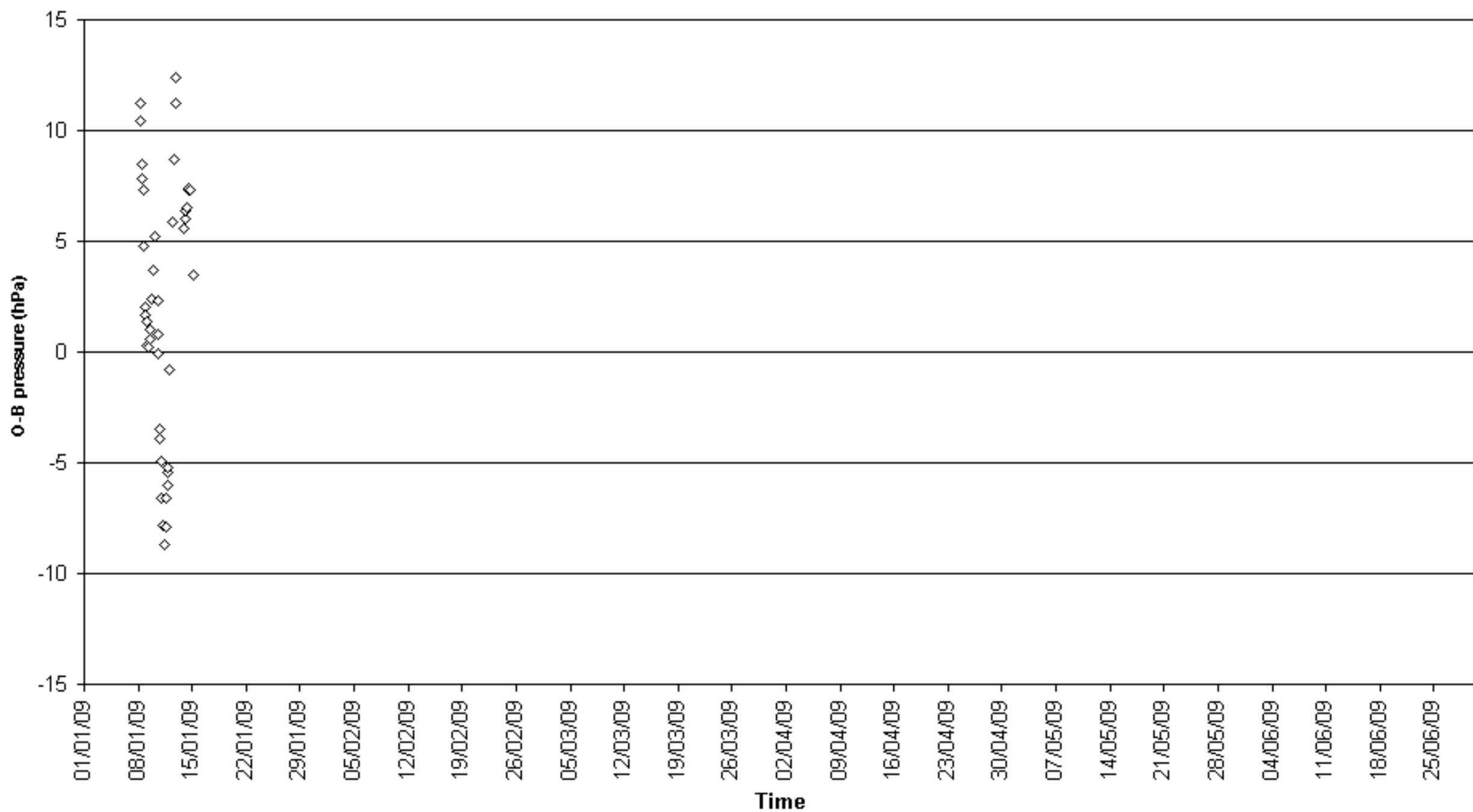

O-B pressure (hPa) for identifier 48535
Number of obs. plotted = 85 Number of outliers = 299

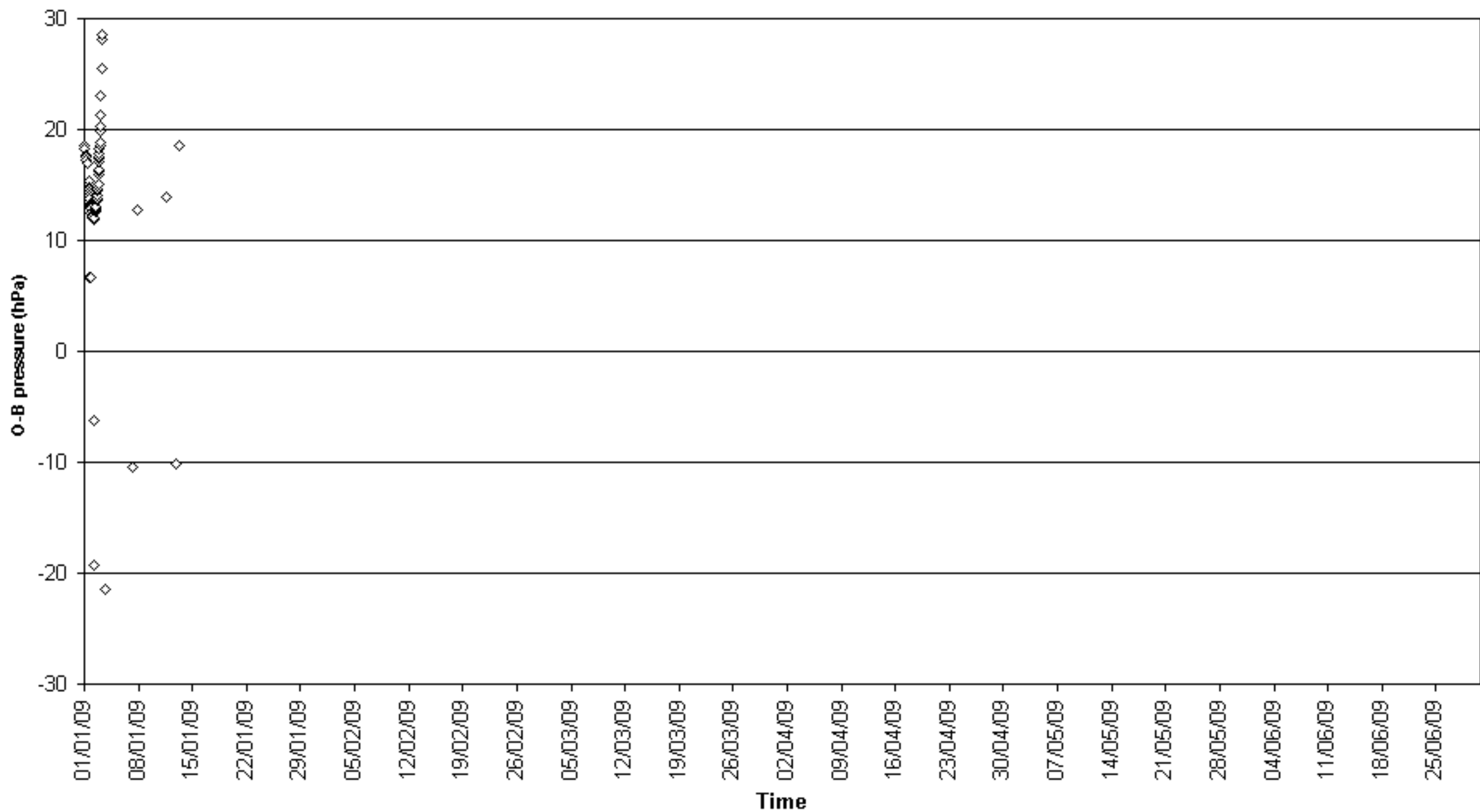

O-B pressure (hPa) for identifier 48655
Number of obs. plotted = 171 Number of outliers = 13

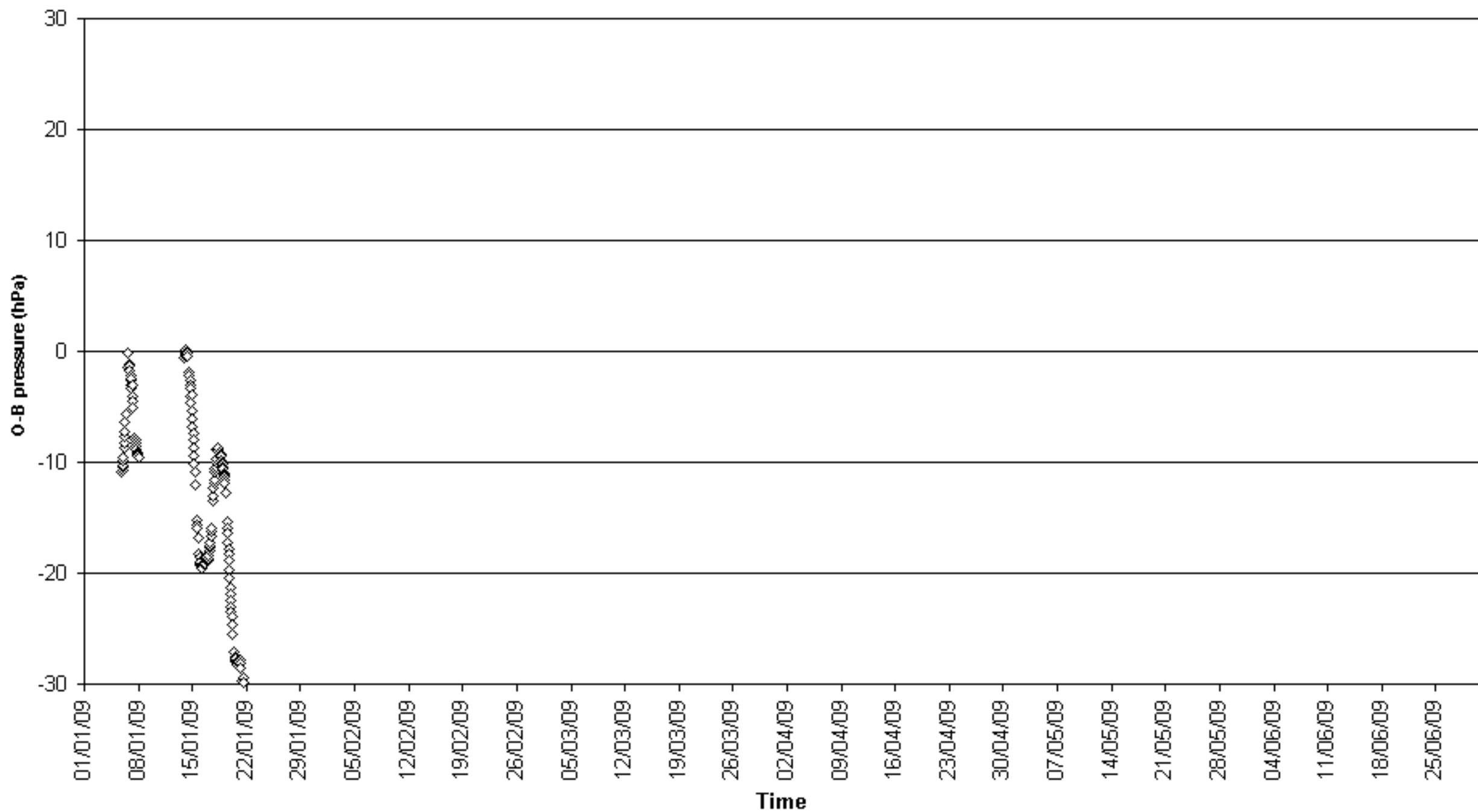

O-B pressure (hPa) for identifier 48685
Number of obs. plotted = 0 Number of outliers = 615

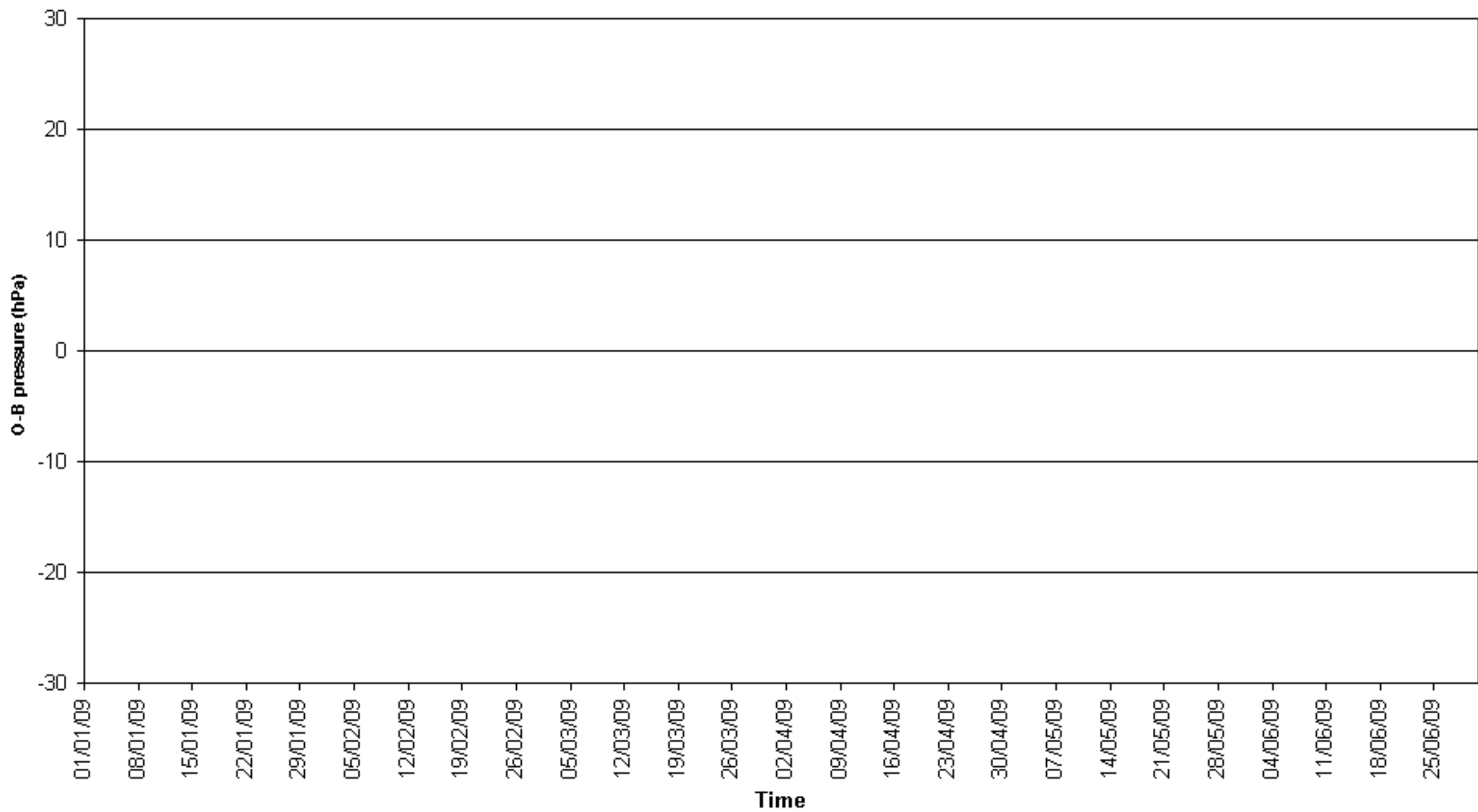

O-B pressure (hPa) for identifier 56505
Number of obs. plotted = 571 Number of outliers = 289

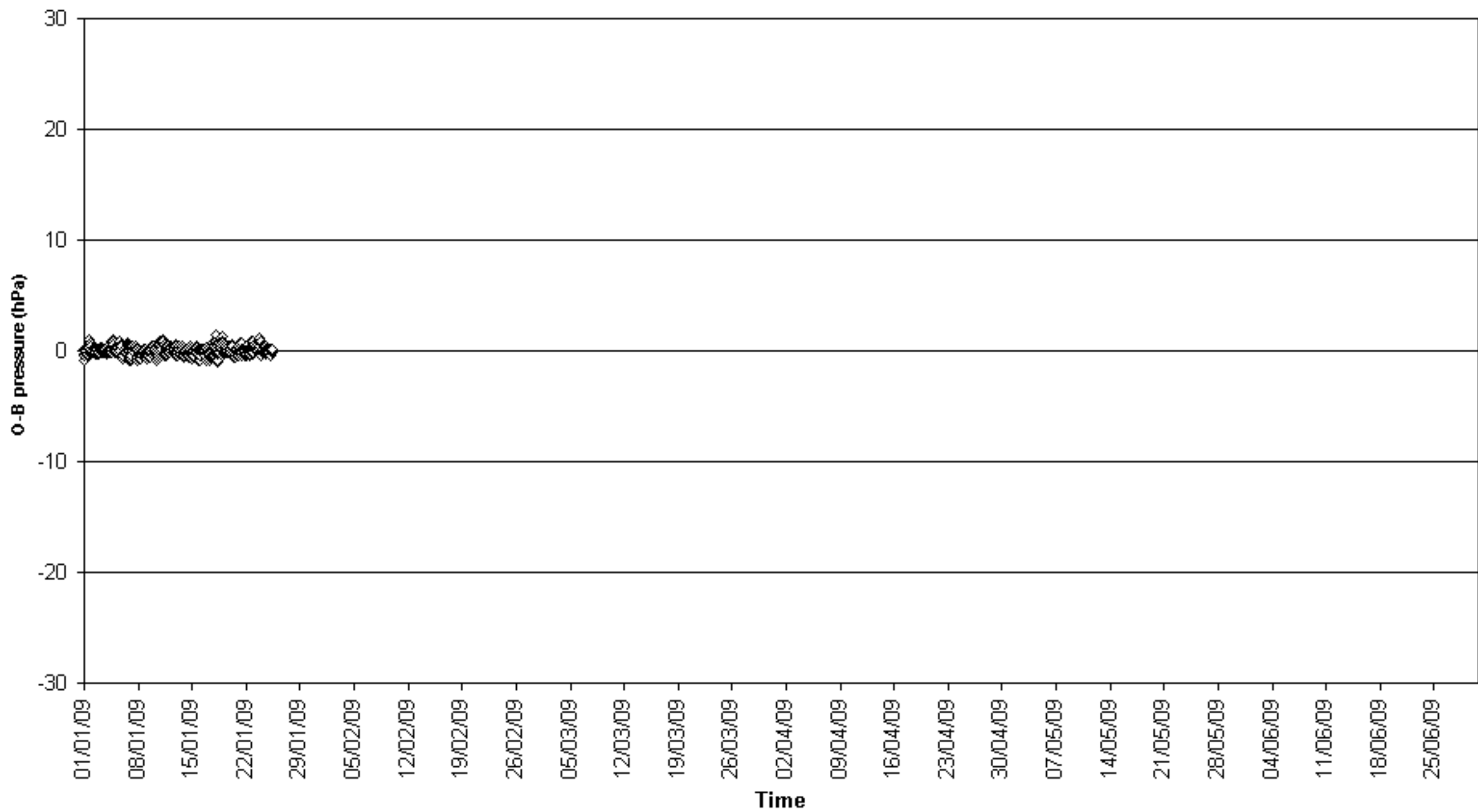

O-B pressure (hPa) for identifier 62138
Number of obs. plotted = 160 Number of outliers = 1

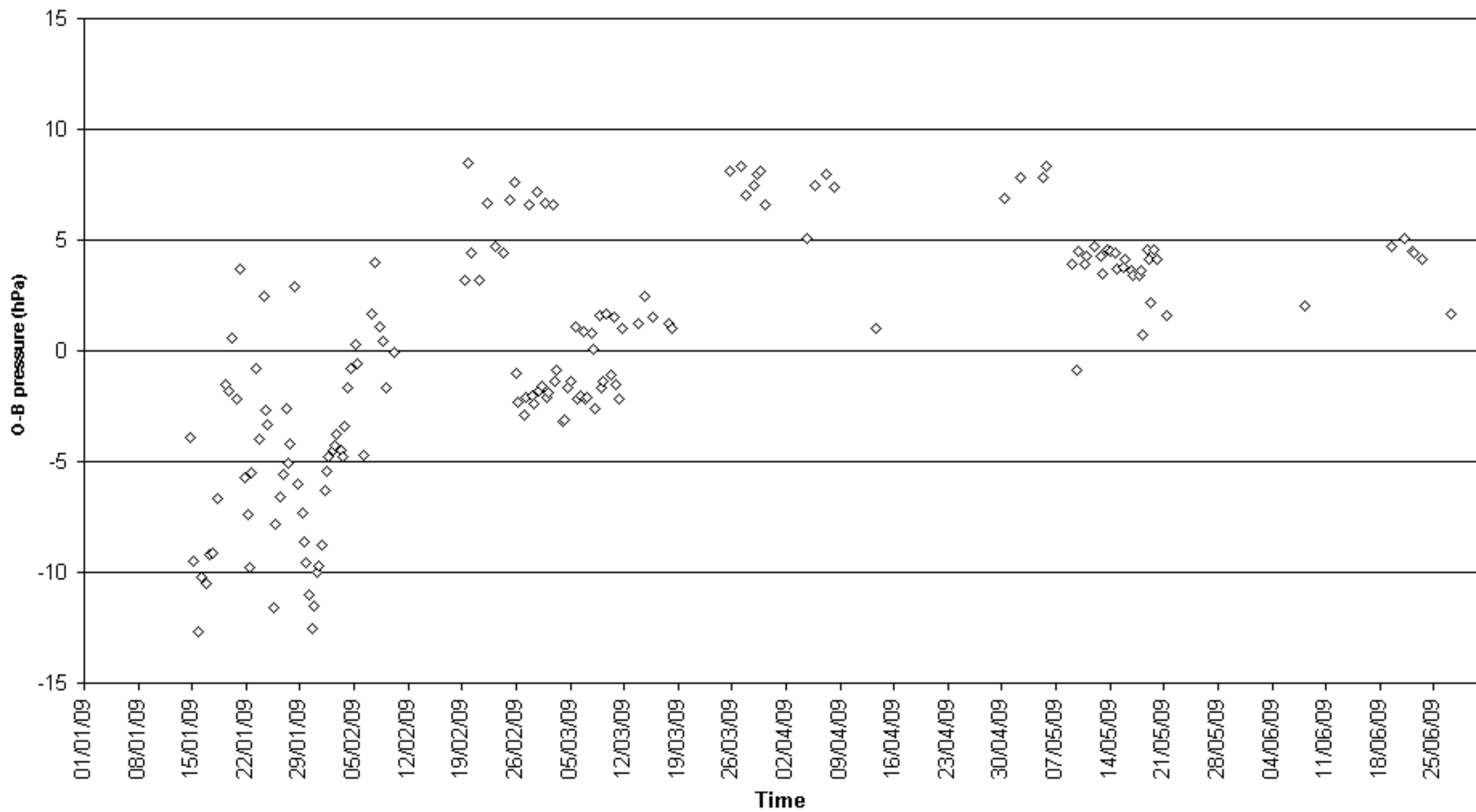

O-B pressure (hPa) for identifier 62516
Number of obs. plotted = 90 Number of outliers = 12

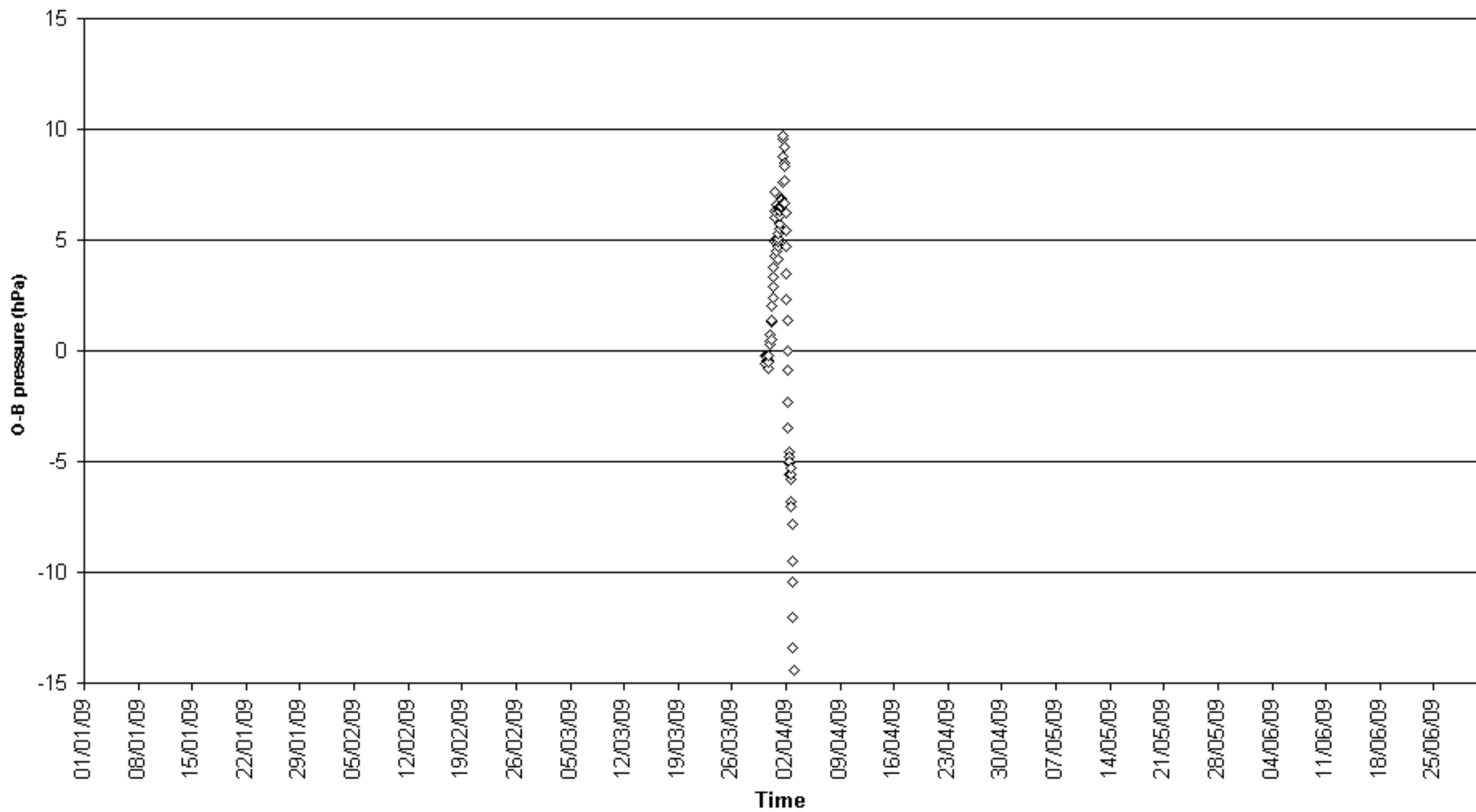

O-B pressure (hPa) for identifier 63665
Number of obs. plotted = 65 Number of outliers = 0

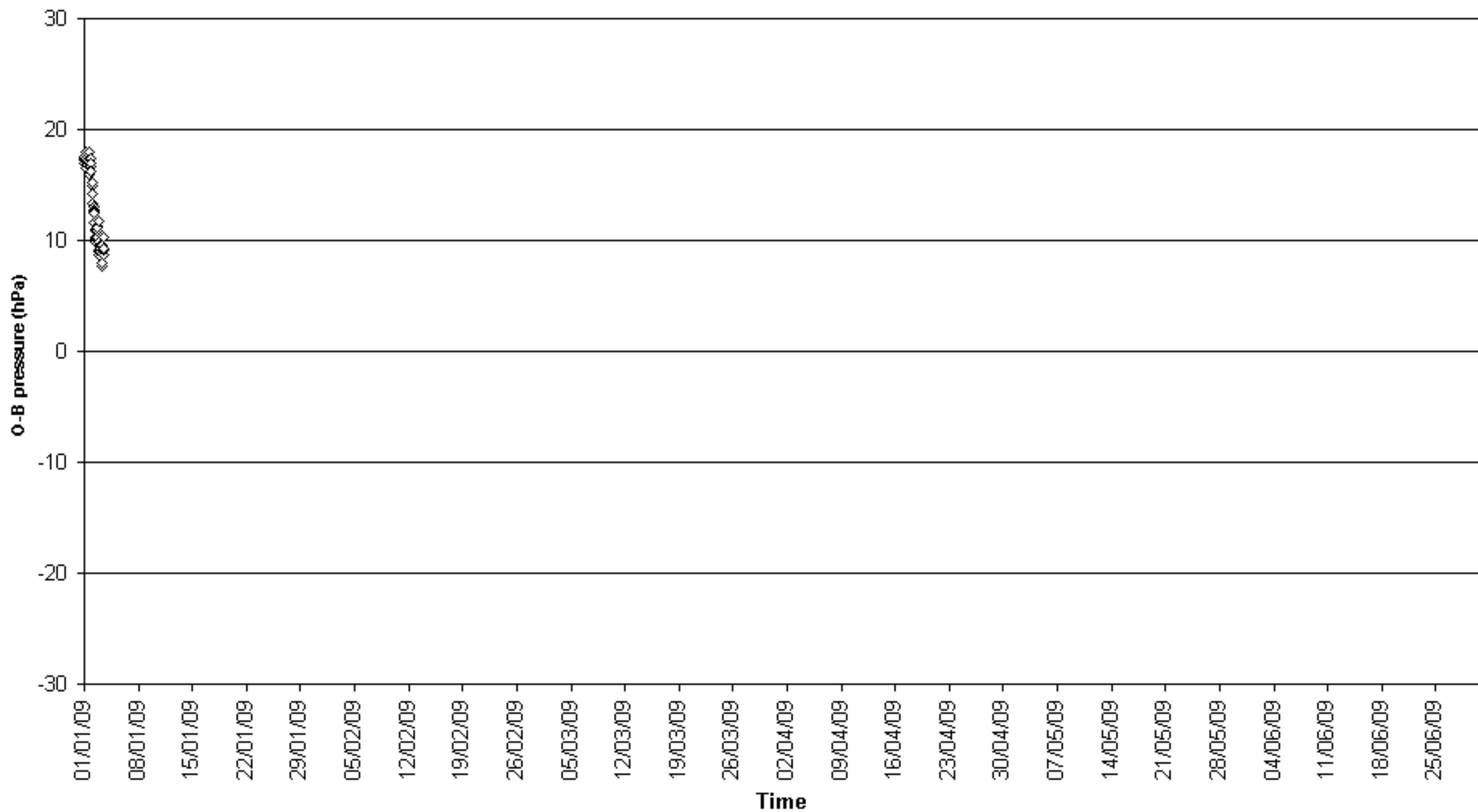

O-B pressure (hPa) for identifier 7854
Number of obs. plotted = 101 Number of outliers = 5

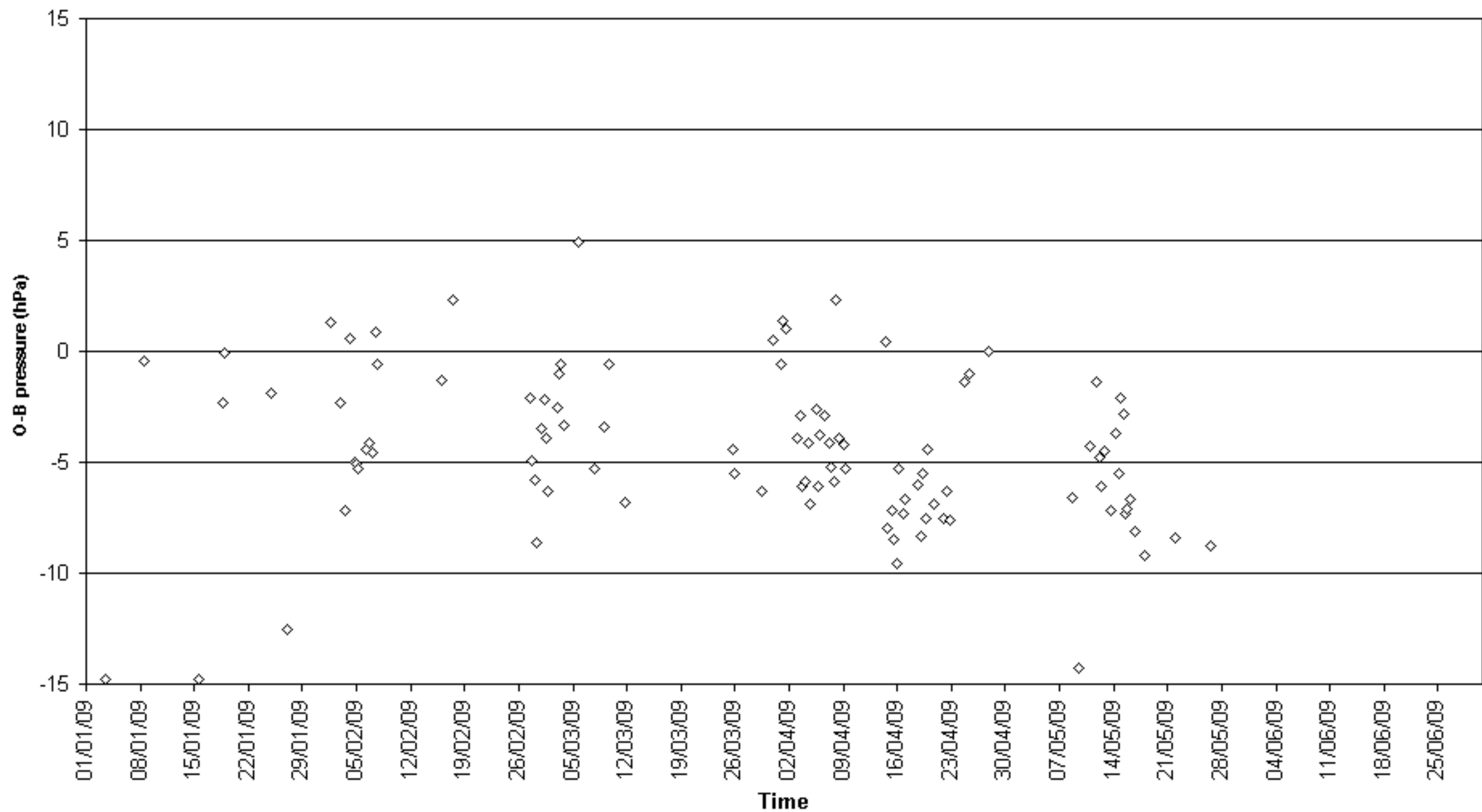

O-B pressure (hPa) for identifier 8PPK
Number of obs. plotted = 654 Number of outliers = 15

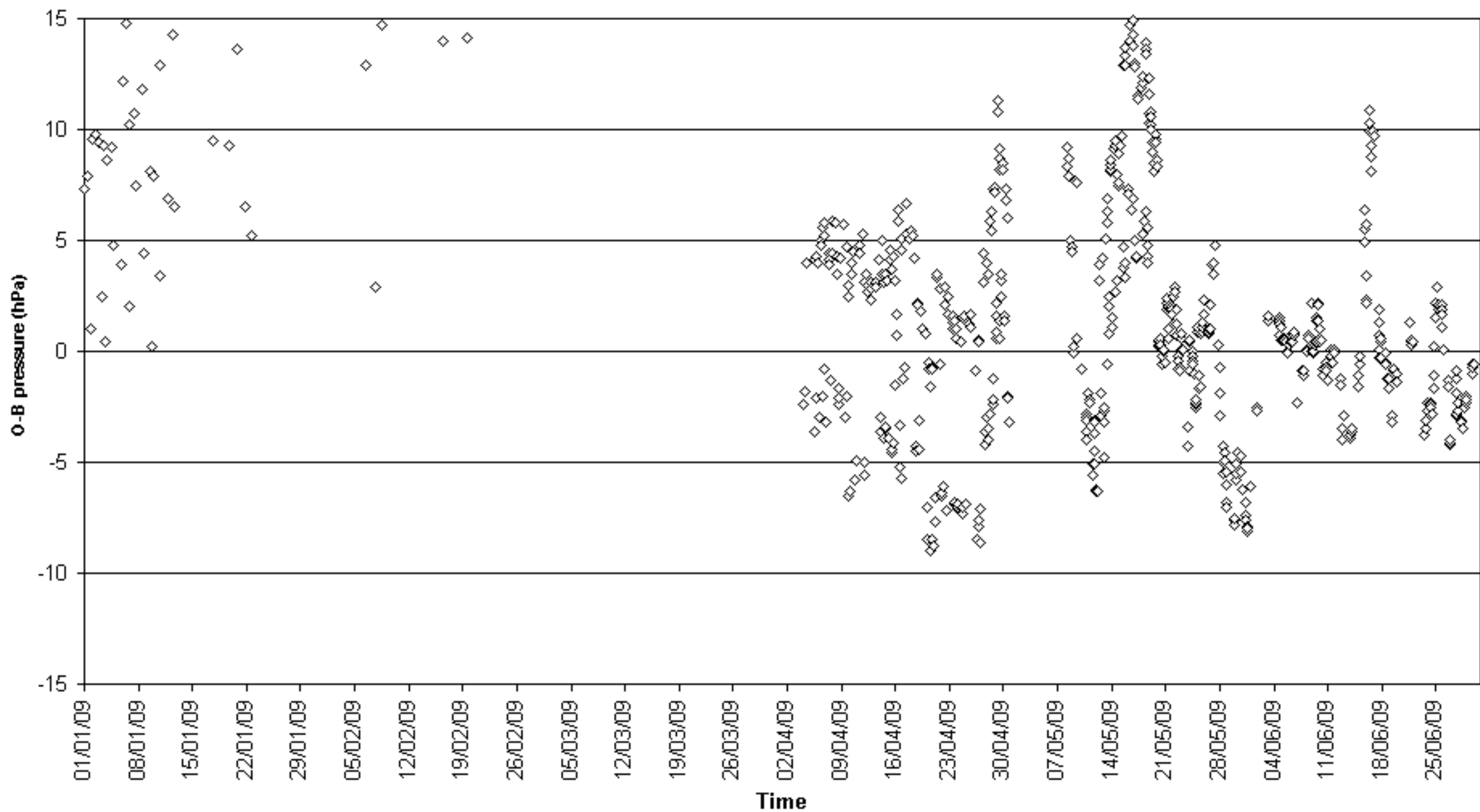

O-B pressure (hPa) for identifier 9VDN3
Number of obs. plotted = 102 Number of outliers = 0

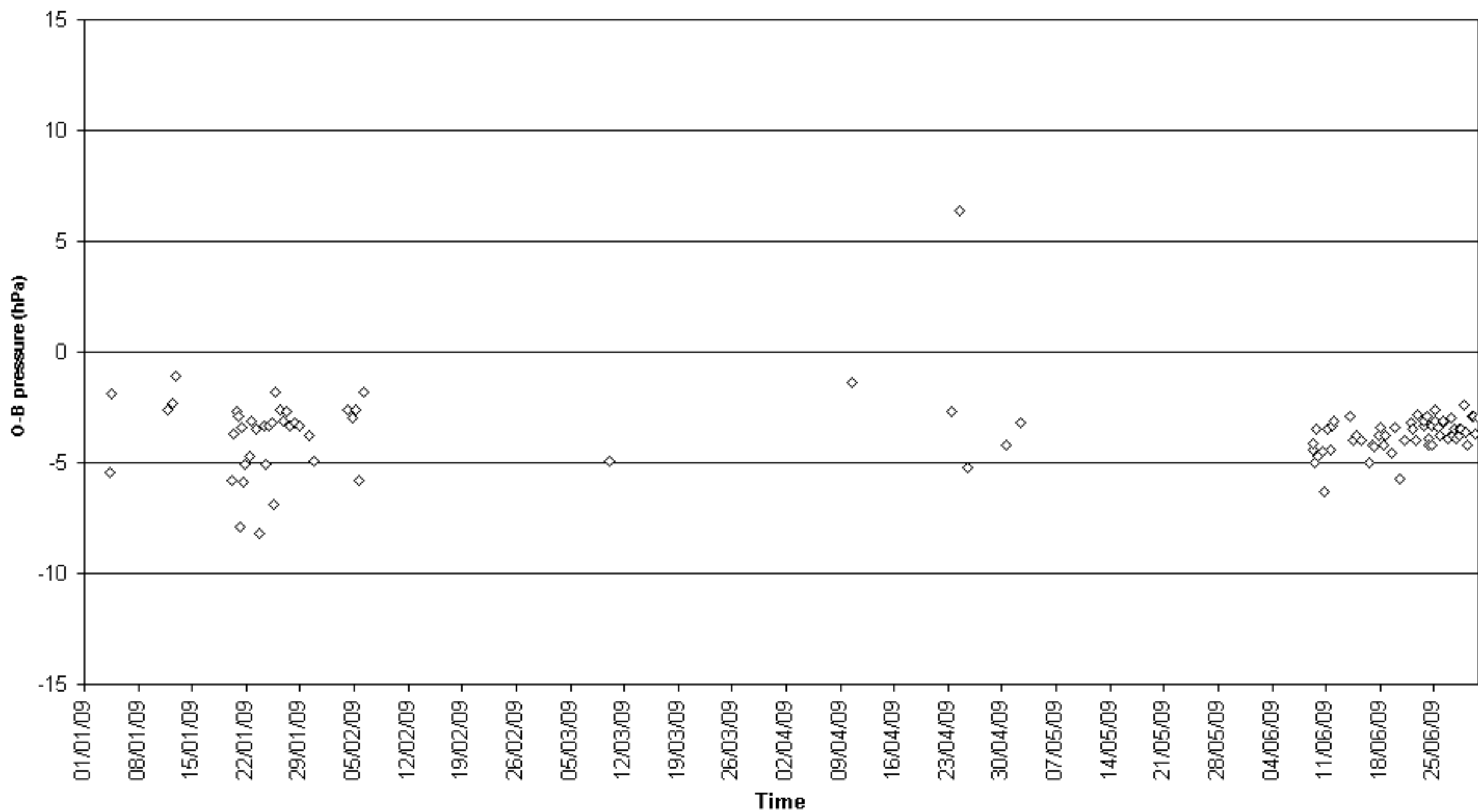

O-B pressure (hPa) for identifier 9VKQ3
Number of obs. plotted = 155 Number of outliers = 7

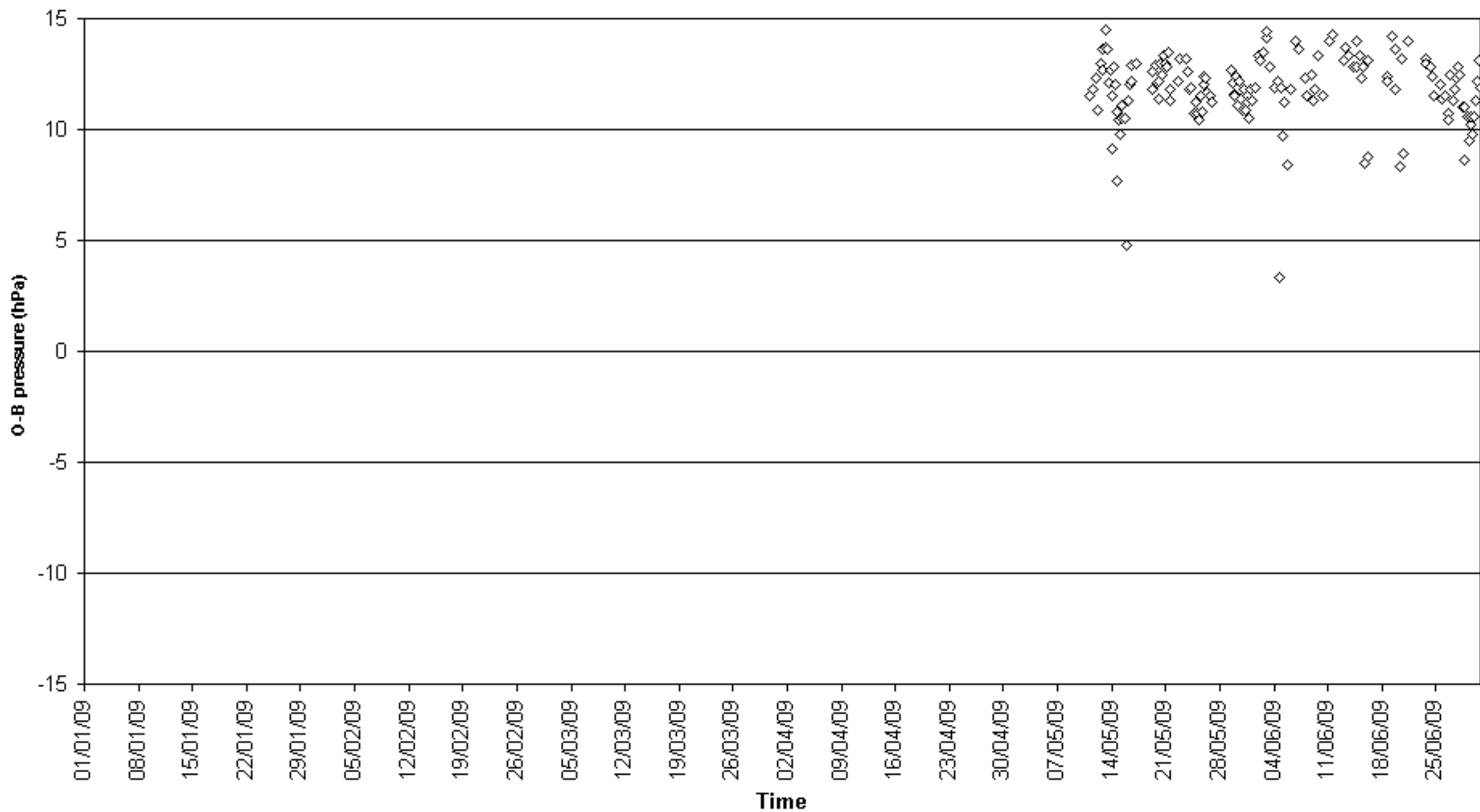

O-B pressure (hPa) for identifier A8AT8
Number of obs. plotted = 275 Number of outliers = 0

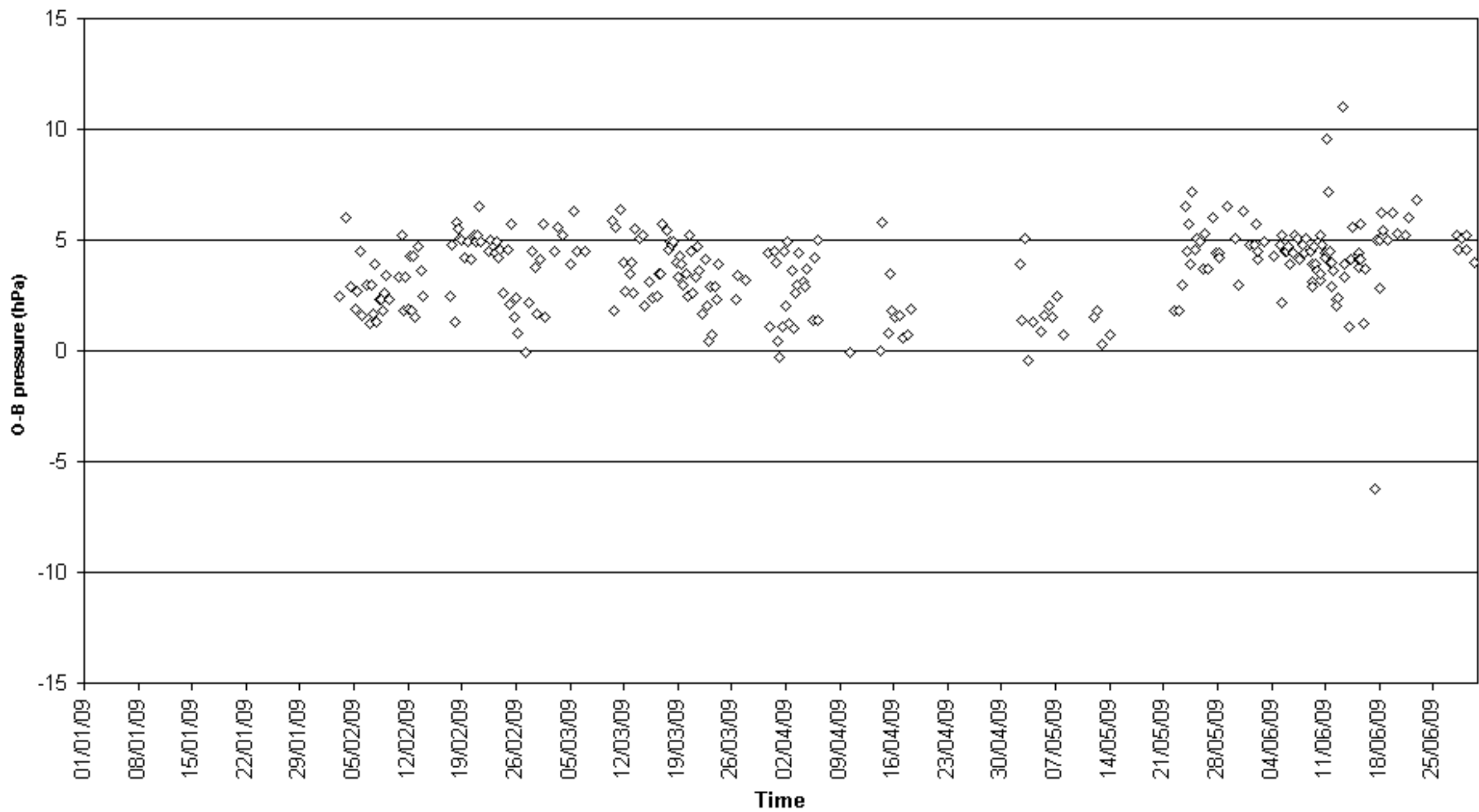

O-B pressure (hPa) for identifier A8ET7
Number of obs. plotted = 50 Number of outliers = 0

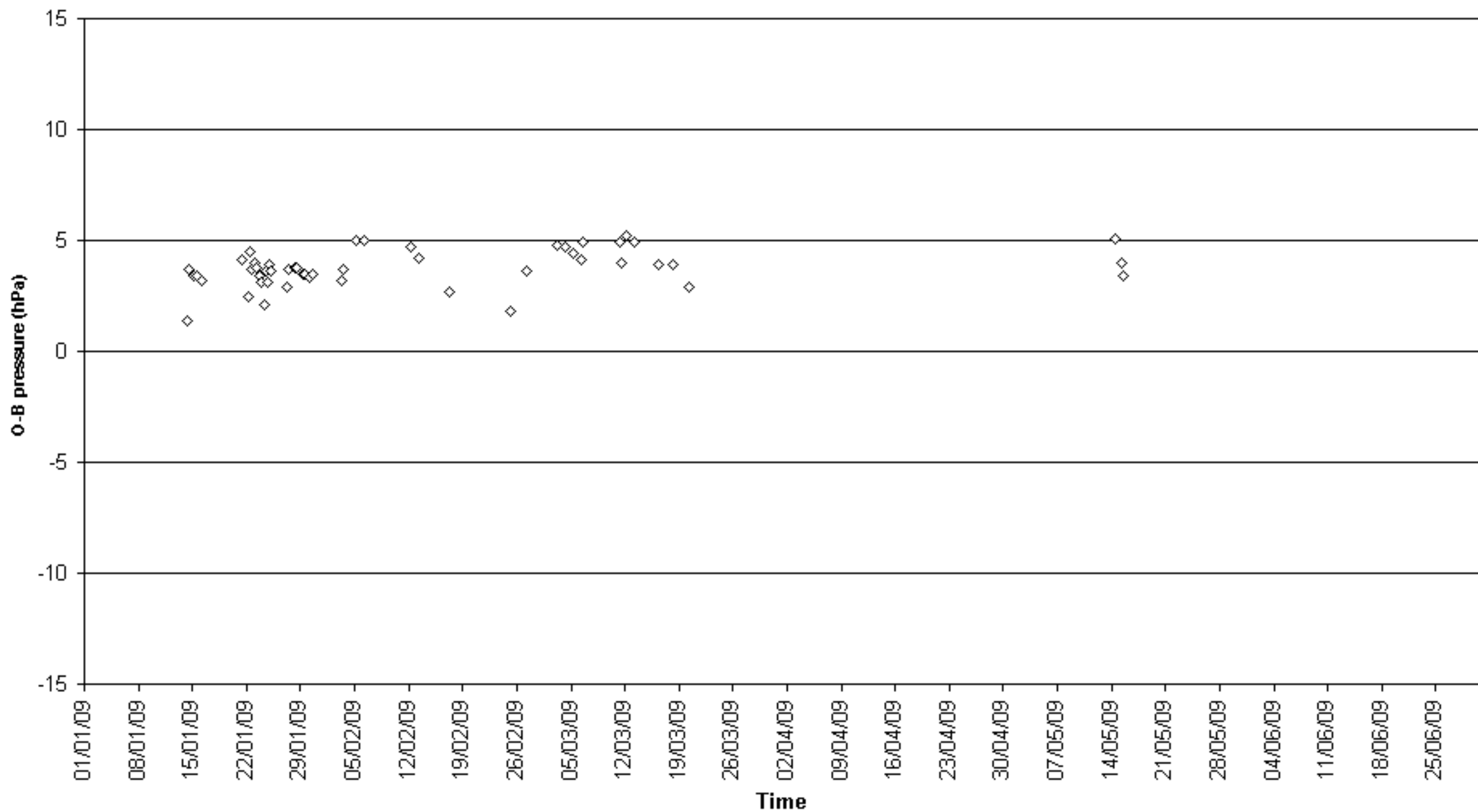

O-B pressure (hPa) for identifier A8IQ2
Number of obs. plotted = 161 Number of outliers = 0

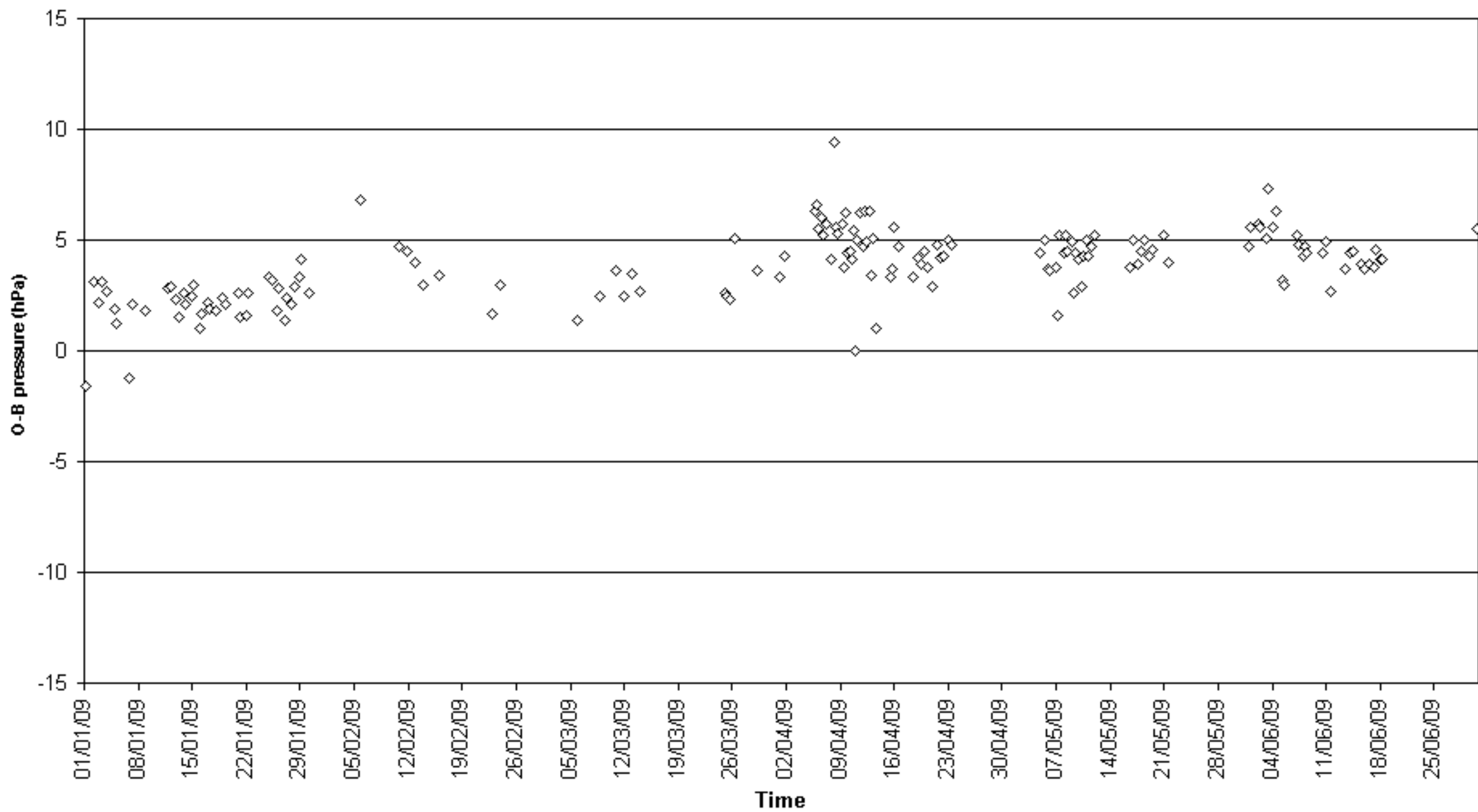

O-B pressure (hPa) for identifier A8IT6
Number of obs. plotted = 49 Number of outliers = 0

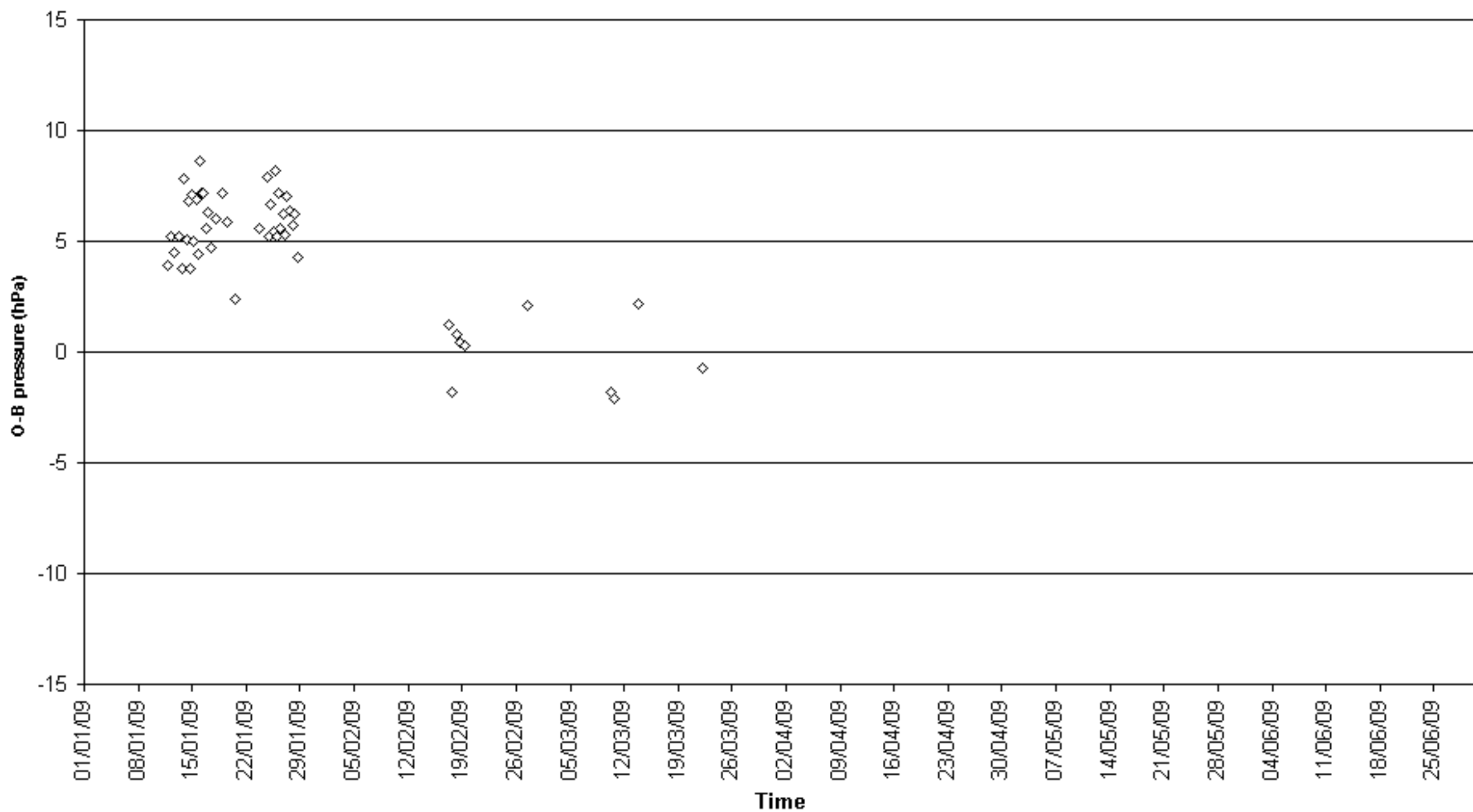

O-B pressure (hPa) for identifier A8JR5
Number of obs. plotted = 70 Number of outliers = 0

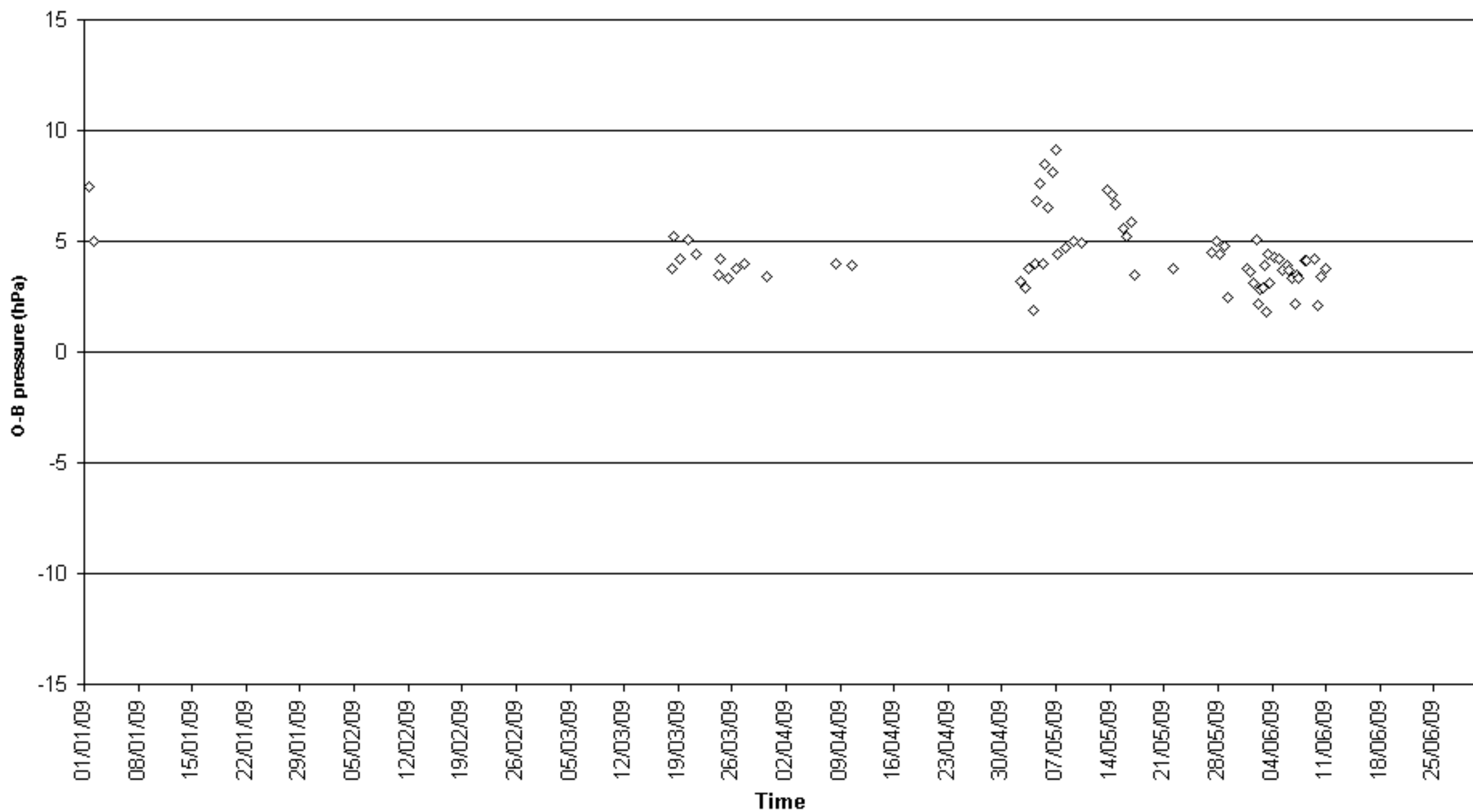

O-B pressure (hPa) for identifier A8JV7
Number of obs. plotted = 48 Number of outliers = 0

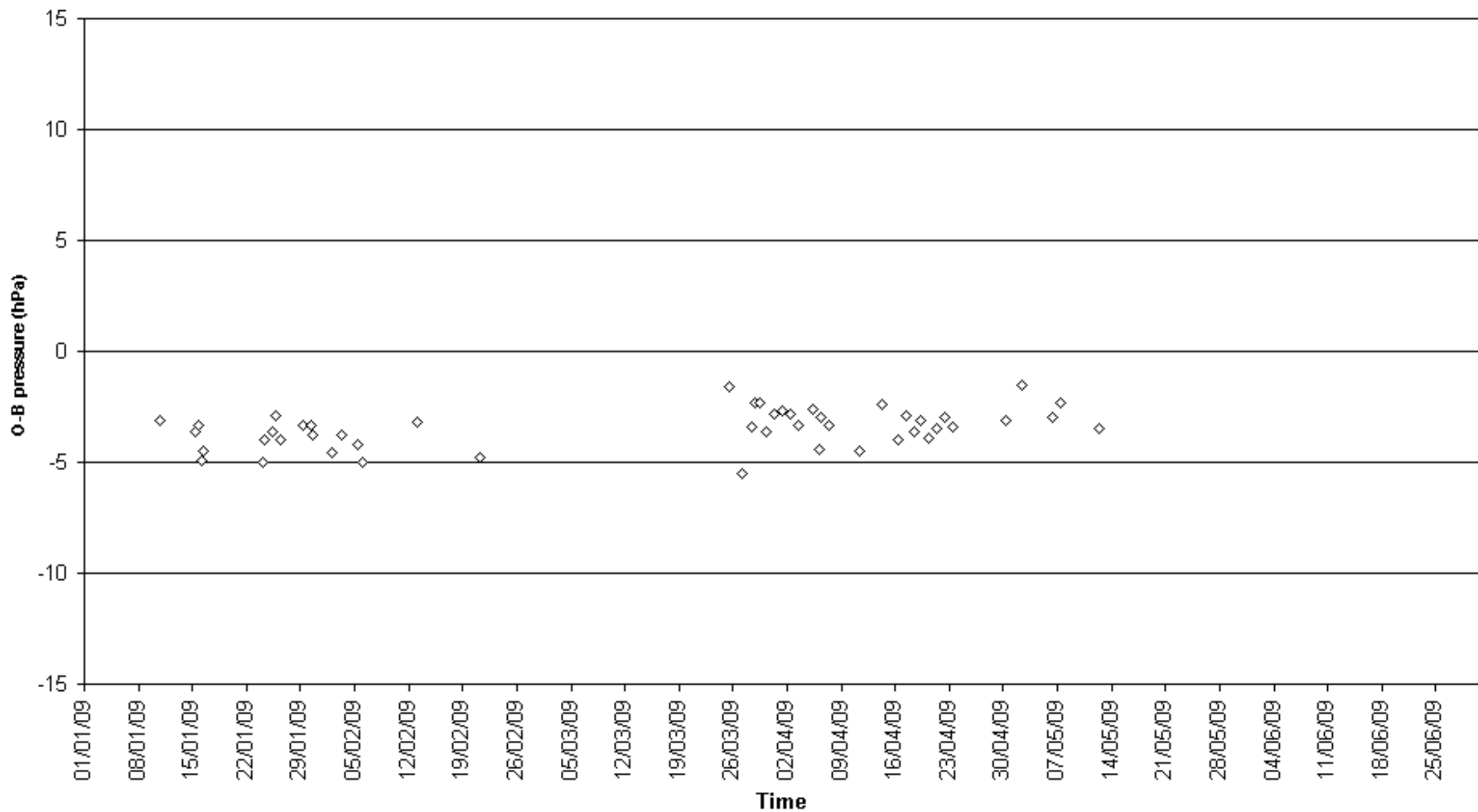

O-B pressure (hPa) for identifier A8LC5
Number of obs. plotted = 43 Number of outliers = 0

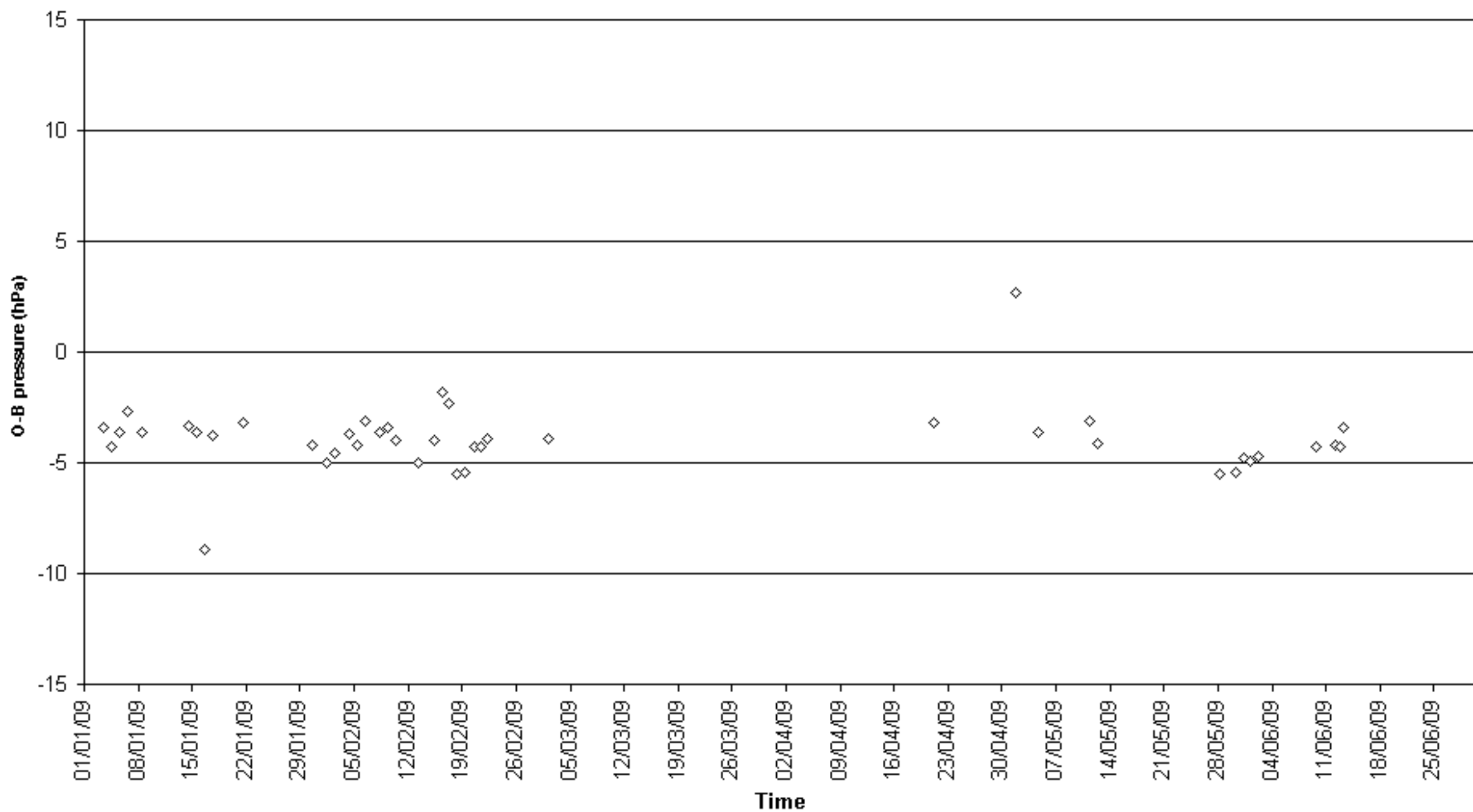

O-B pressure (hPa) for identifier A8MG8
Number of obs. plotted = 73 Number of outliers = 0

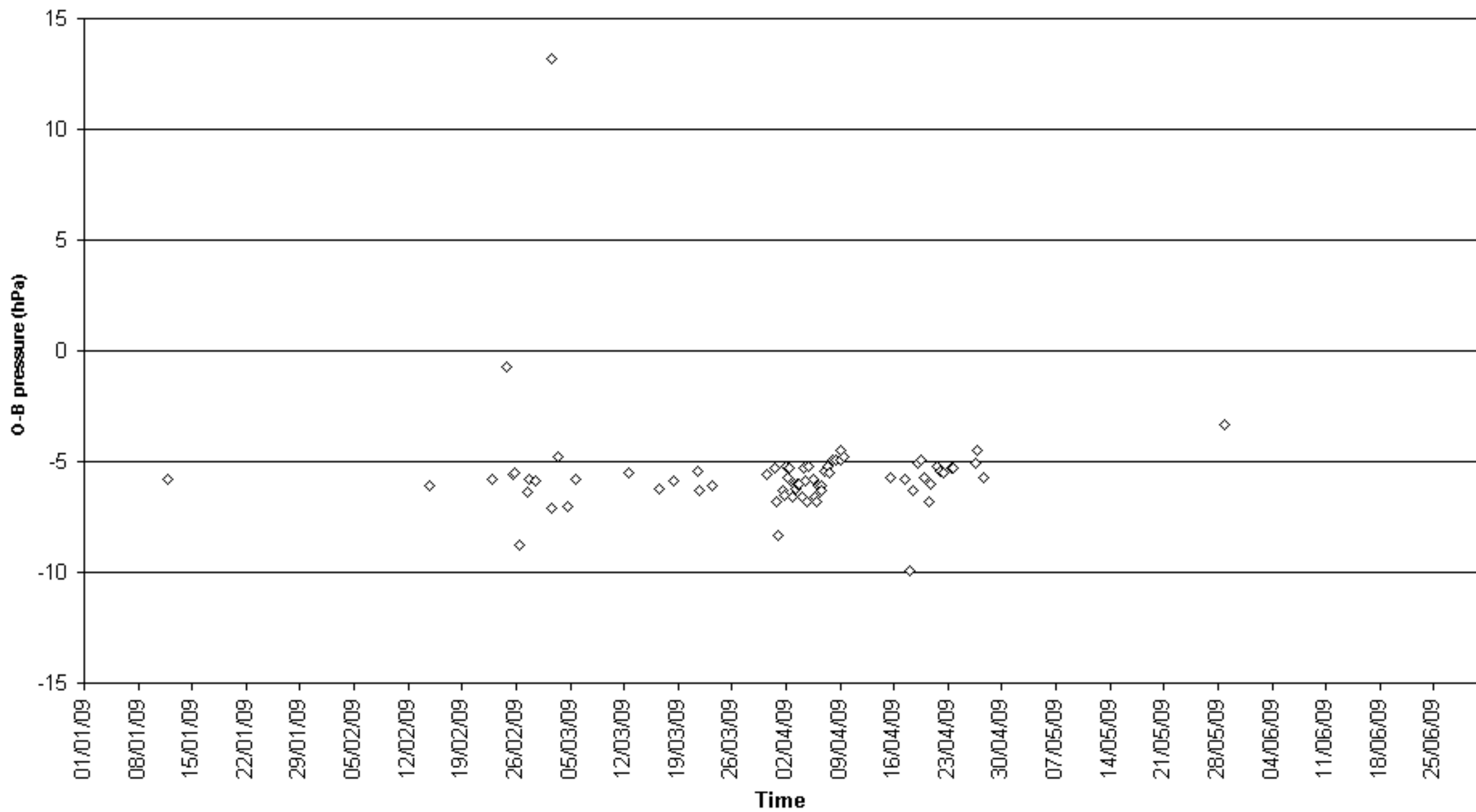

O-B pressure (hPa) for identifier A8PO4
Number of obs. plotted = 143 Number of outliers = 2

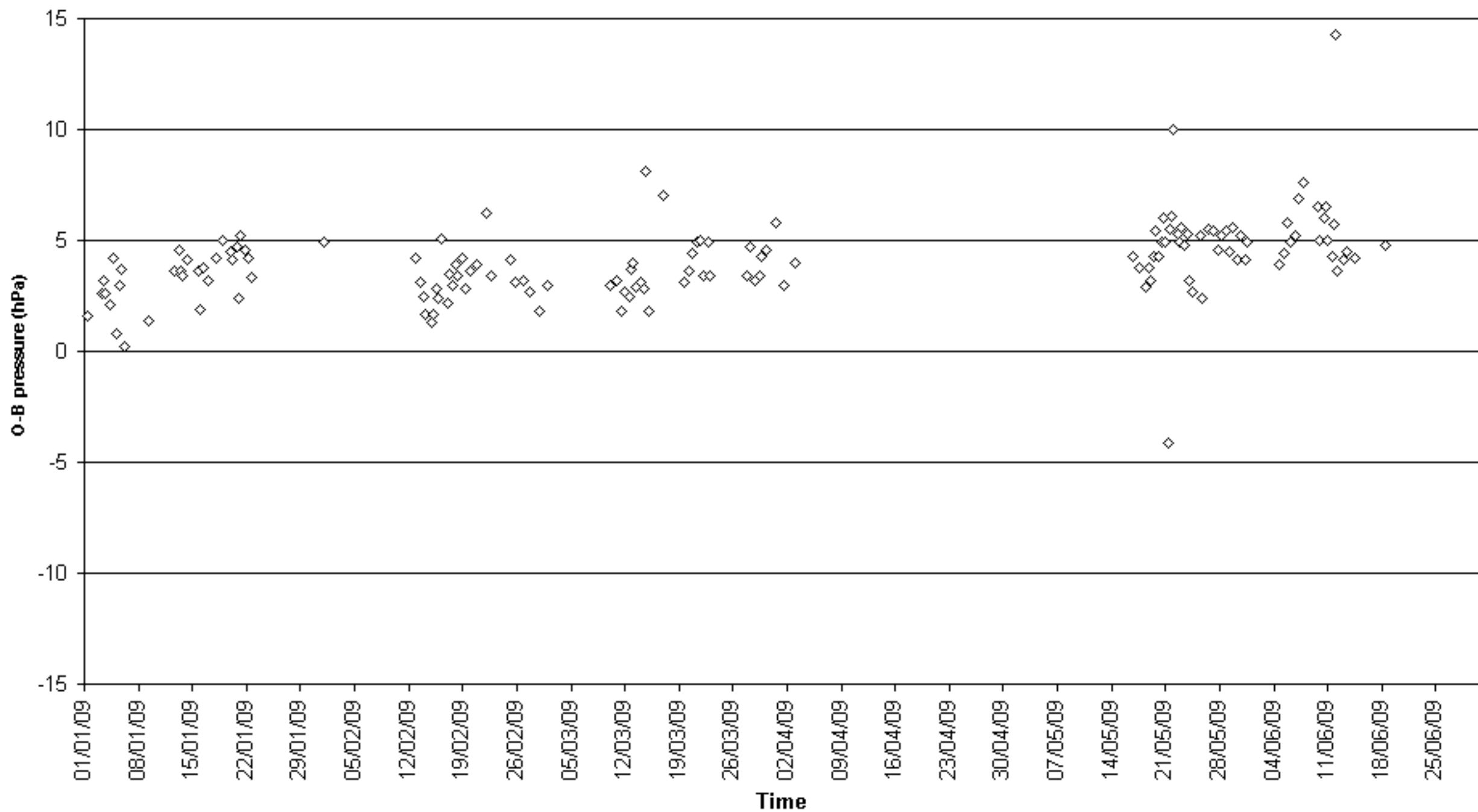

O-B pressure (hPa) for identifier A8PQ8
Number of obs. plotted = 329 Number of outliers = 1

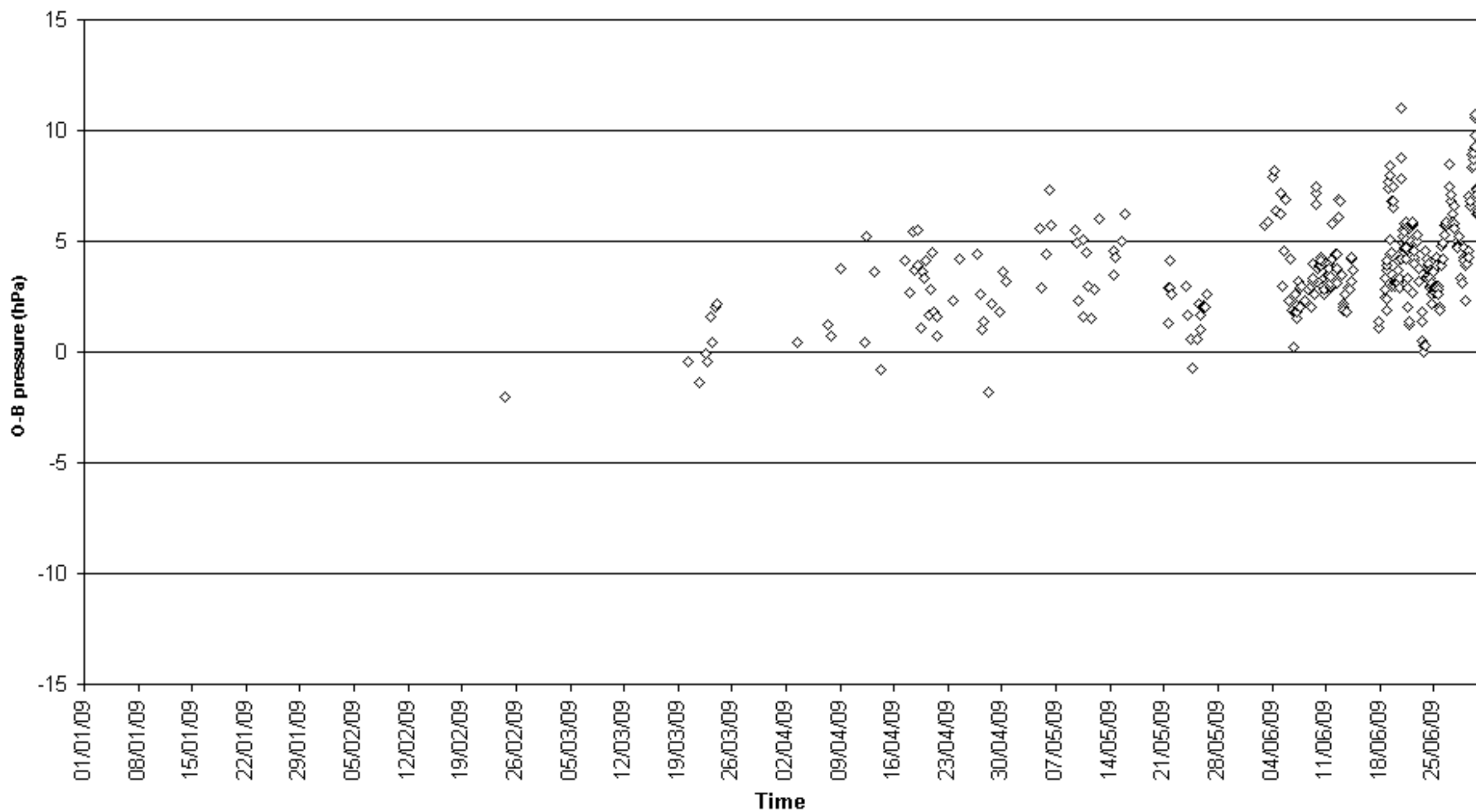

O-B pressure (hPa) for identifier ATSJ
Number of obs. plotted = 102 Number of outliers = 0

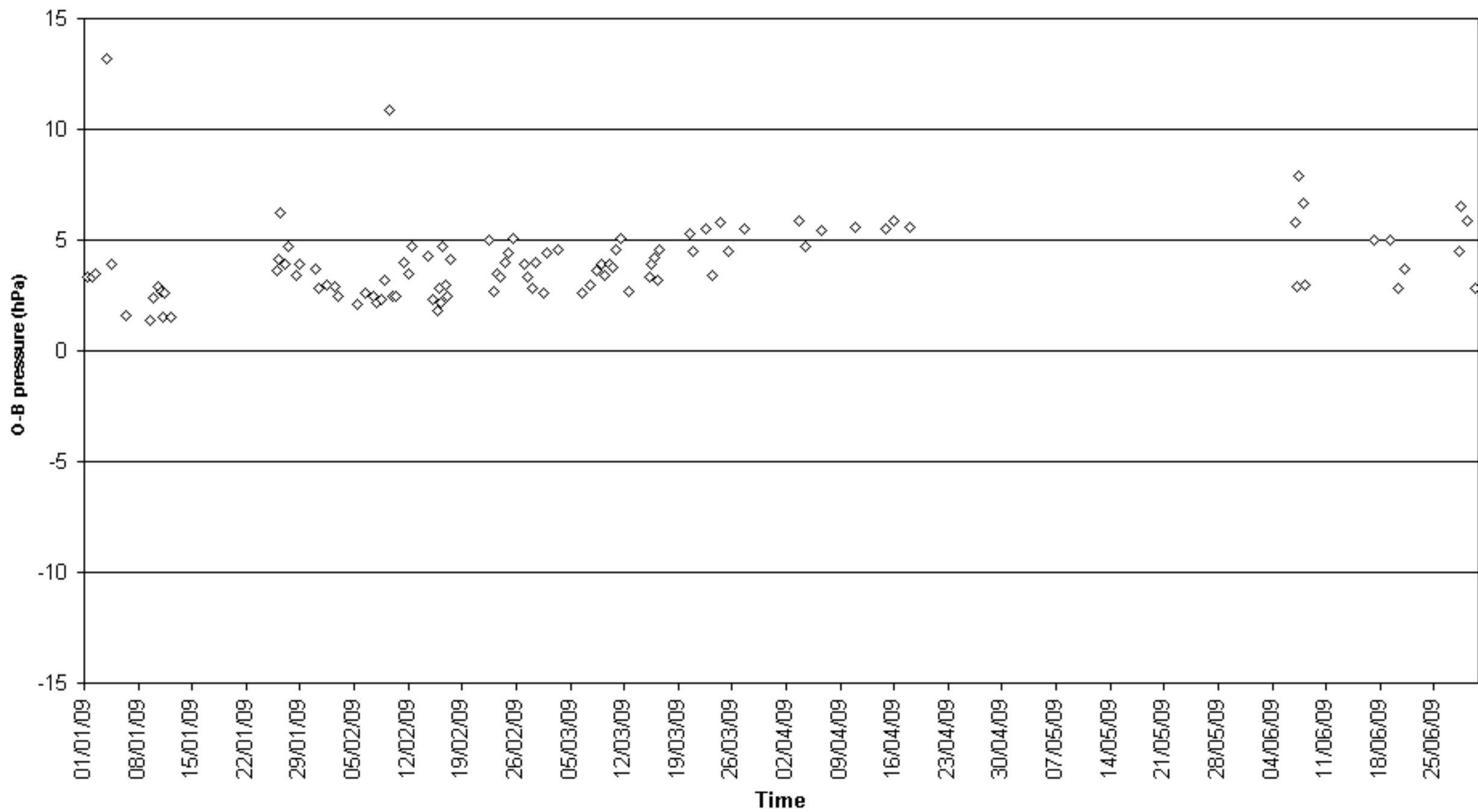

O-B pressure (hPa) for identifier AUBD
Number of obs. plotted = 63 Number of outliers = 0

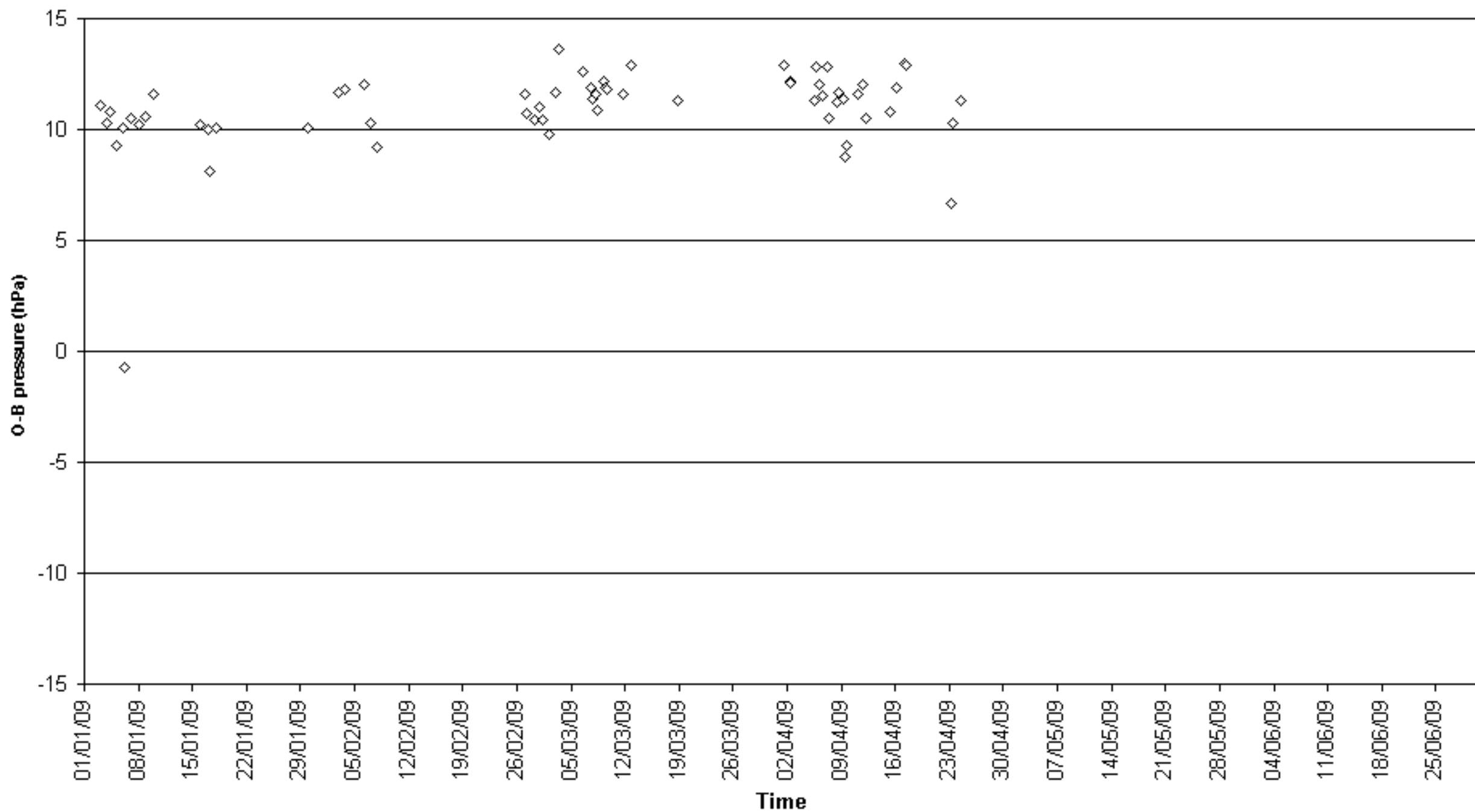

O-B pressure (hPa) for identifier AUBL
Number of obs. plotted = 37 Number of outliers = 4

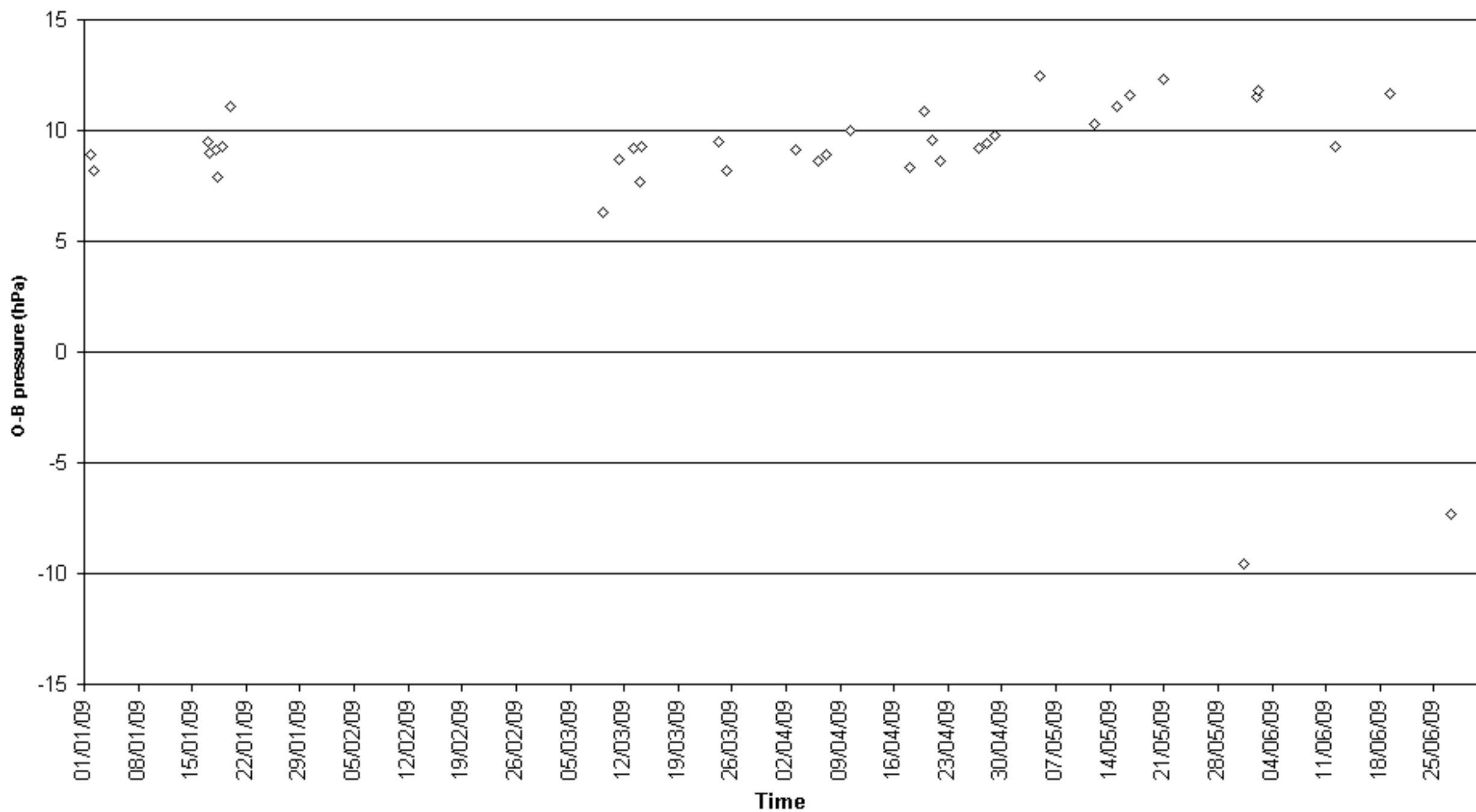

O-B pressure (hPa) for identifier AUF1
Number of obs. plotted = 49 Number of outliers = 0

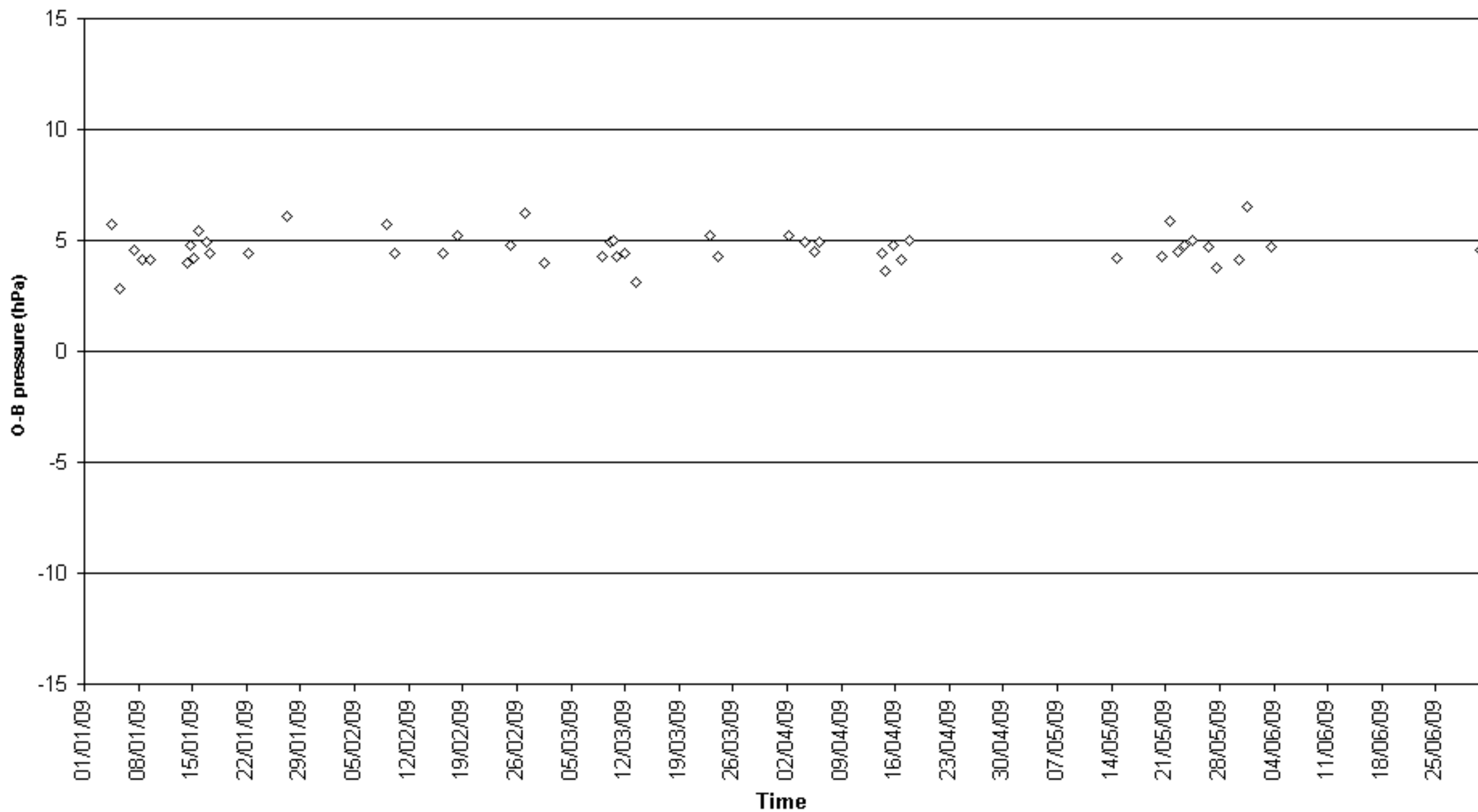

O-B pressure (hPa) for identifier AVOSTEST
Number of obs. plotted = 78 Number of outliers = 0

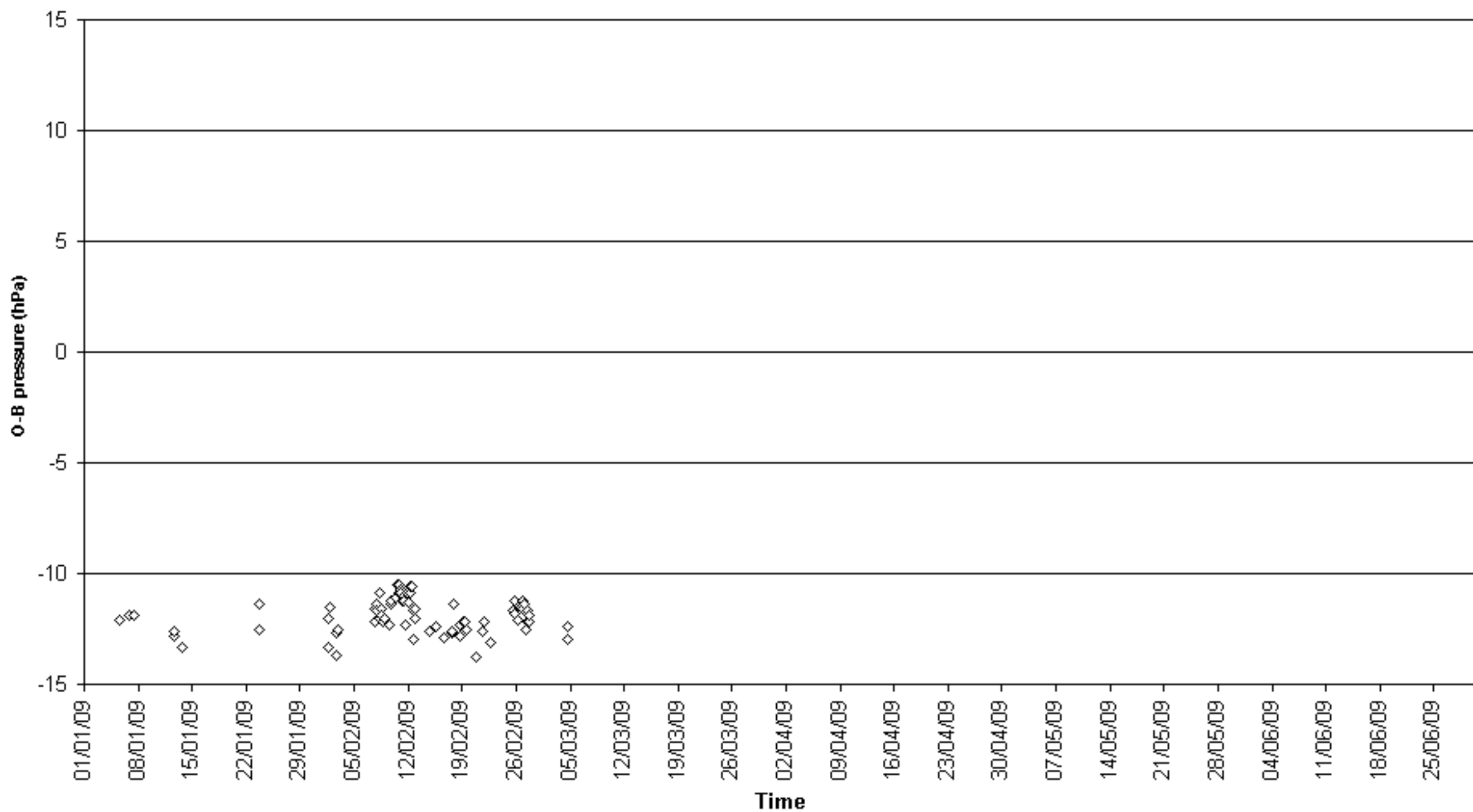

O-B pressure (hPa) for identifier C6FV8
Number of obs. plotted = 119 Number of outliers = 1

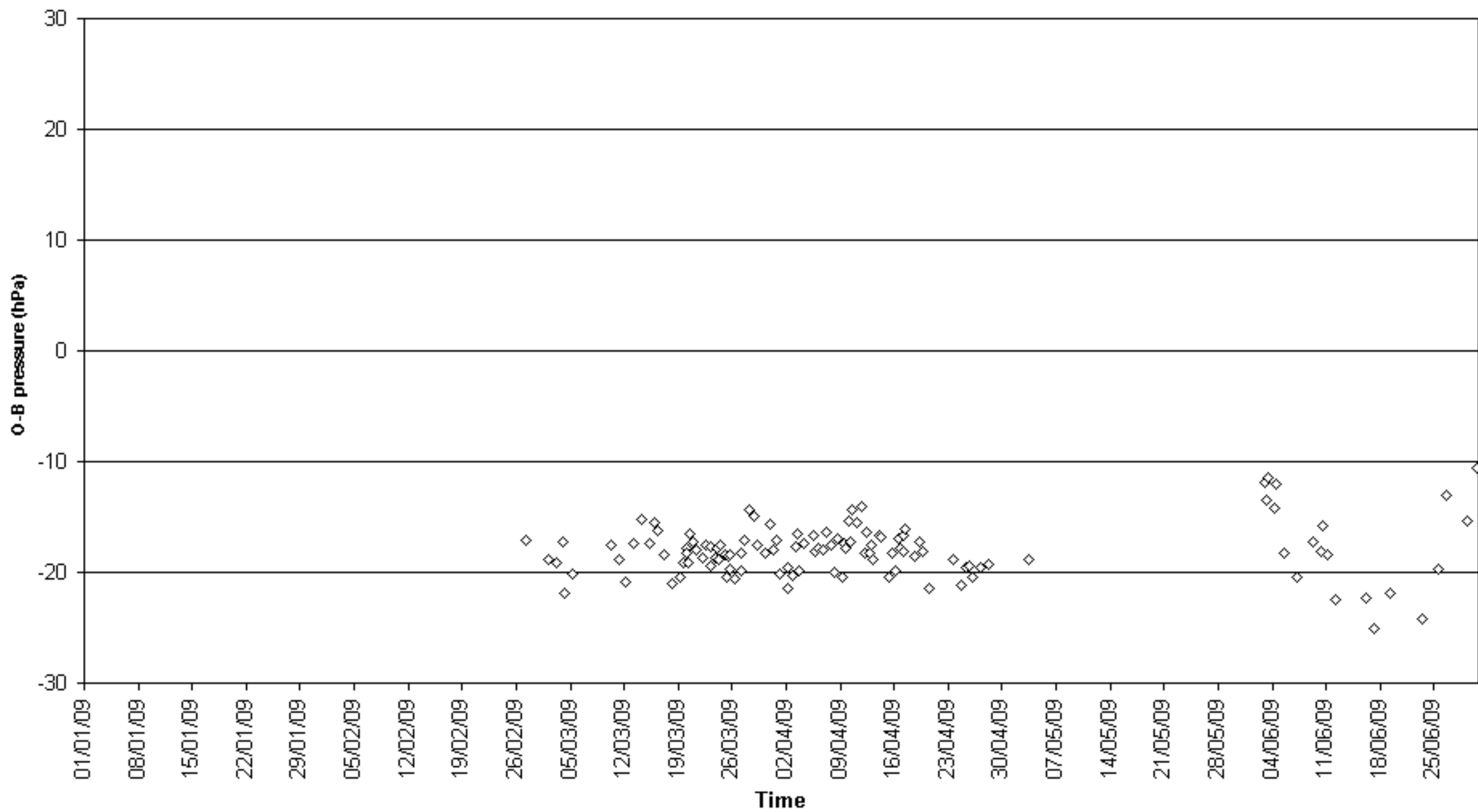

O-B pressure (hPa) for identifier C6FY5
Number of obs. plotted = 198 Number of outliers = 1

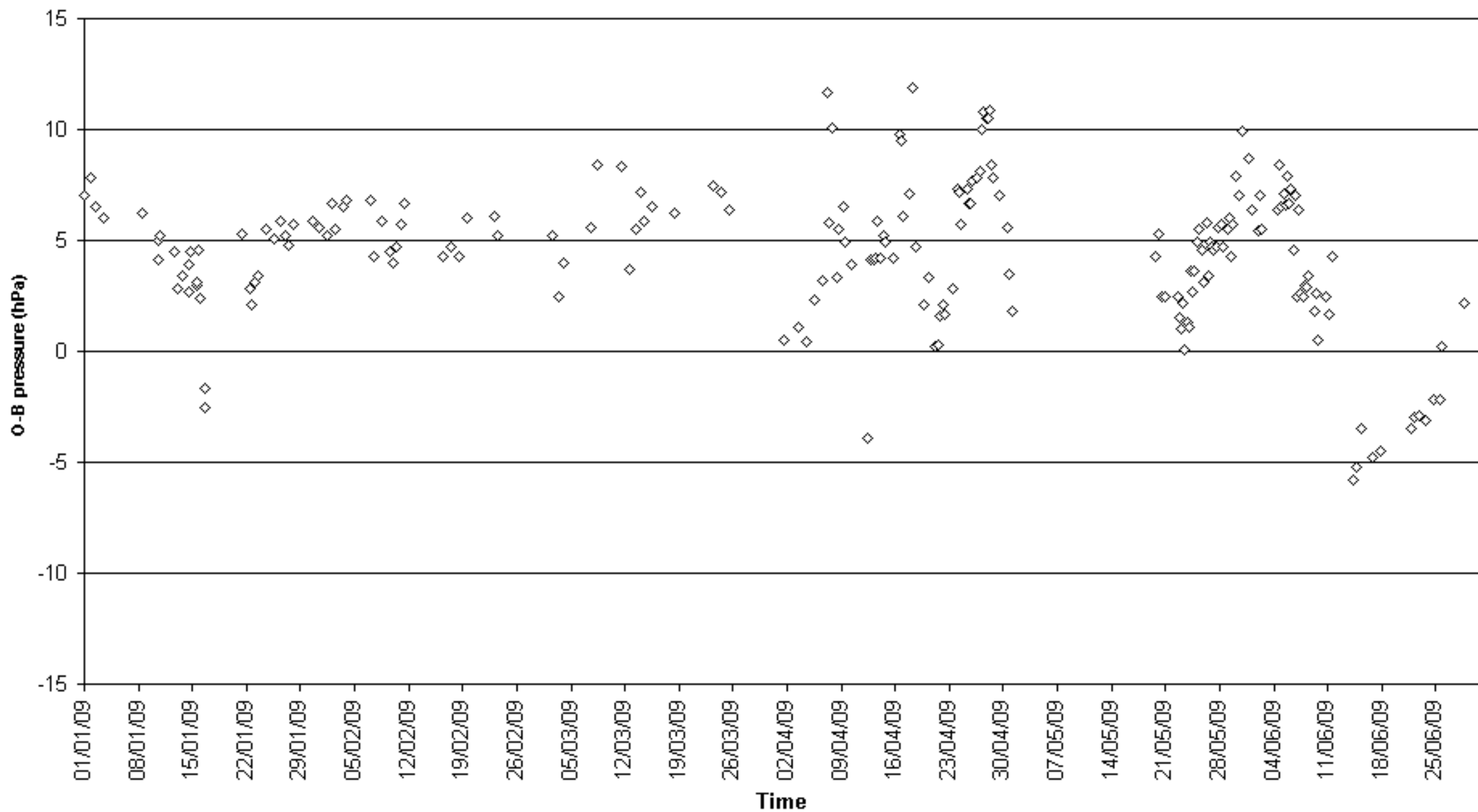

O-B pressure (hPa) for identifier C6LU3
Number of obs. plotted = 270 Number of outliers = 0

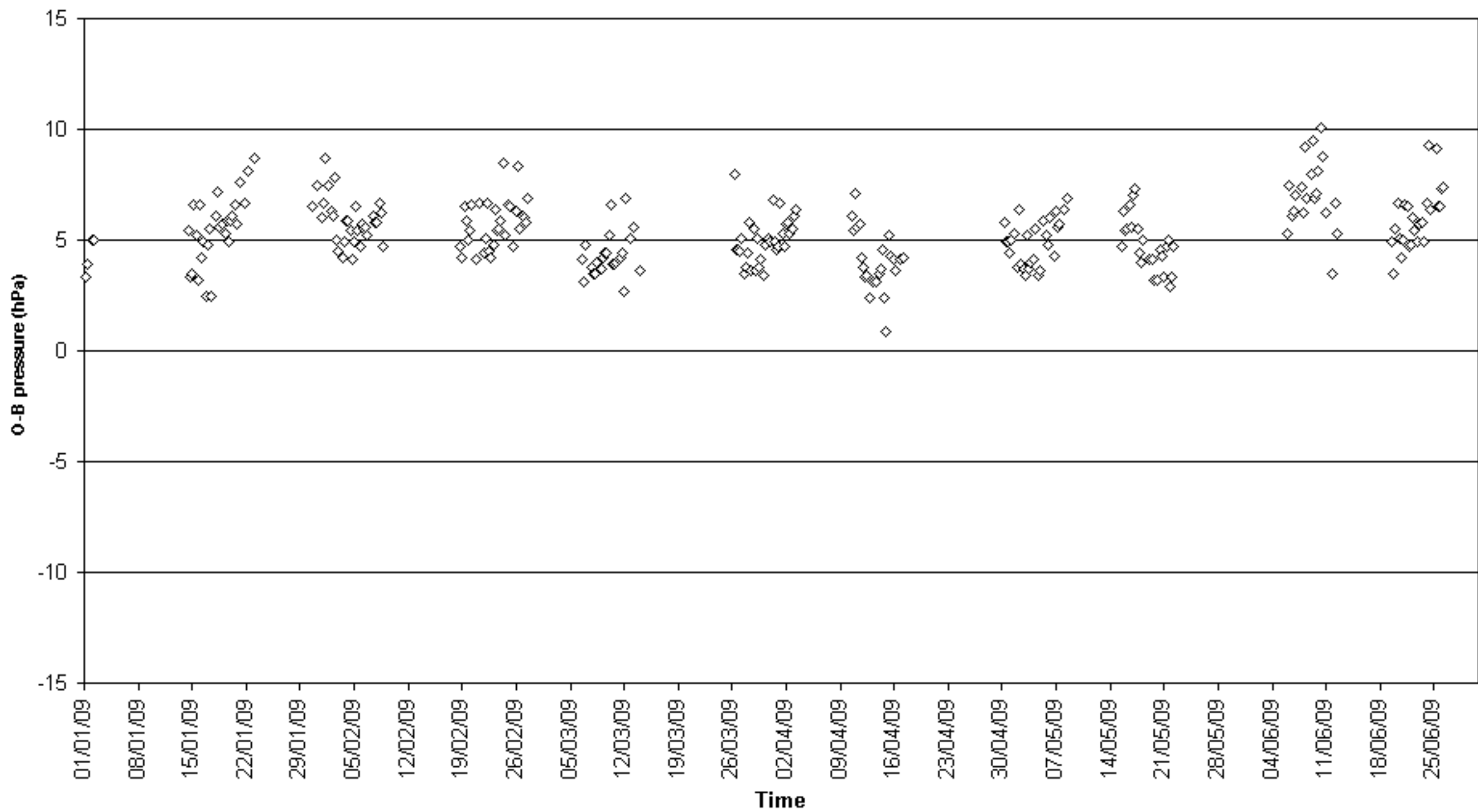

O-B pressure (hPa) for identifier C6QF6
Number of obs. plotted = 142 Number of outliers = 0

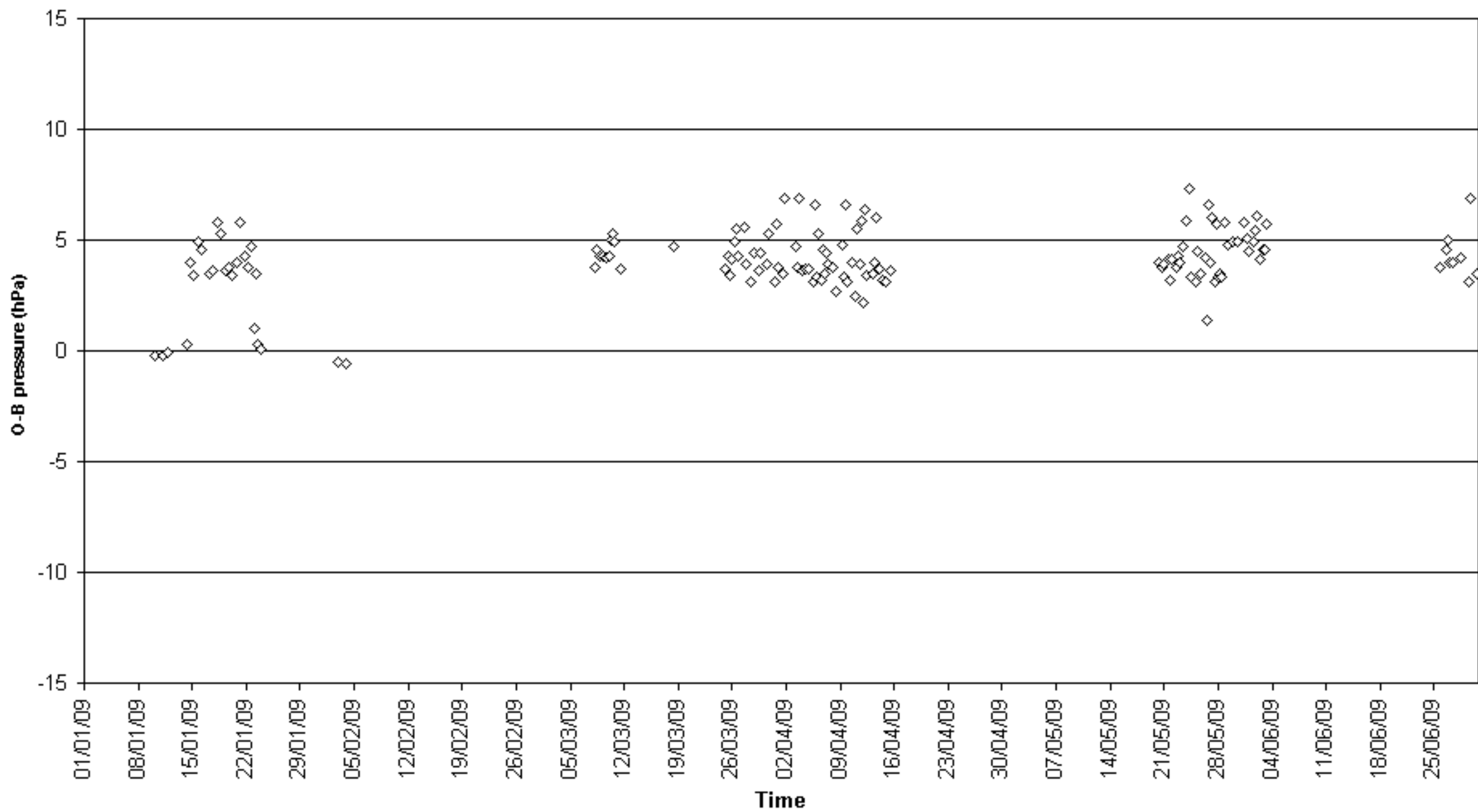

O-B pressure (hPa) for identifier C6SE8
Number of obs. plotted = 128 Number of outliers = 0

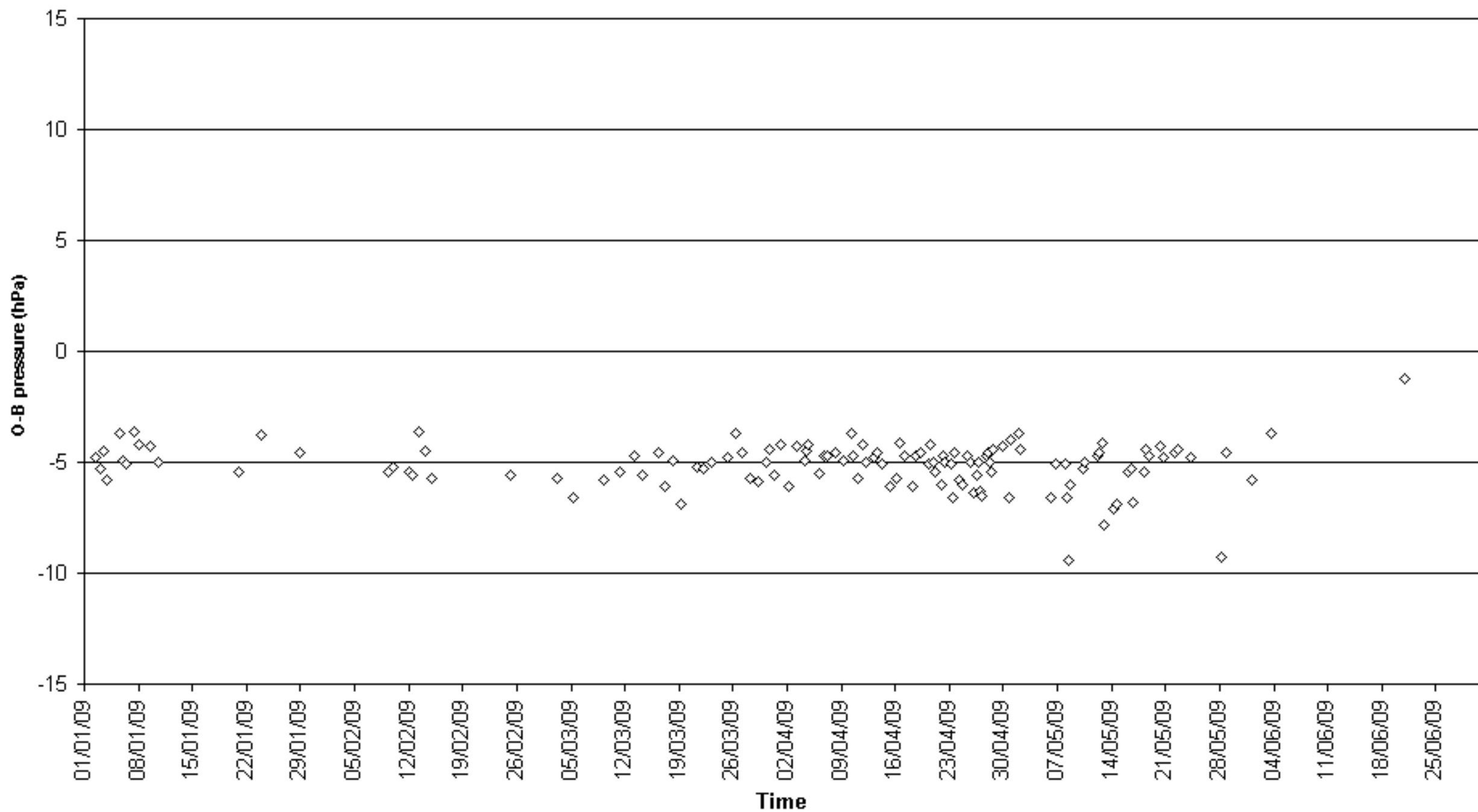

O-B pressure (hPa) for identifier C6TX6
Number of obs. plotted = 100 Number of outliers = 0

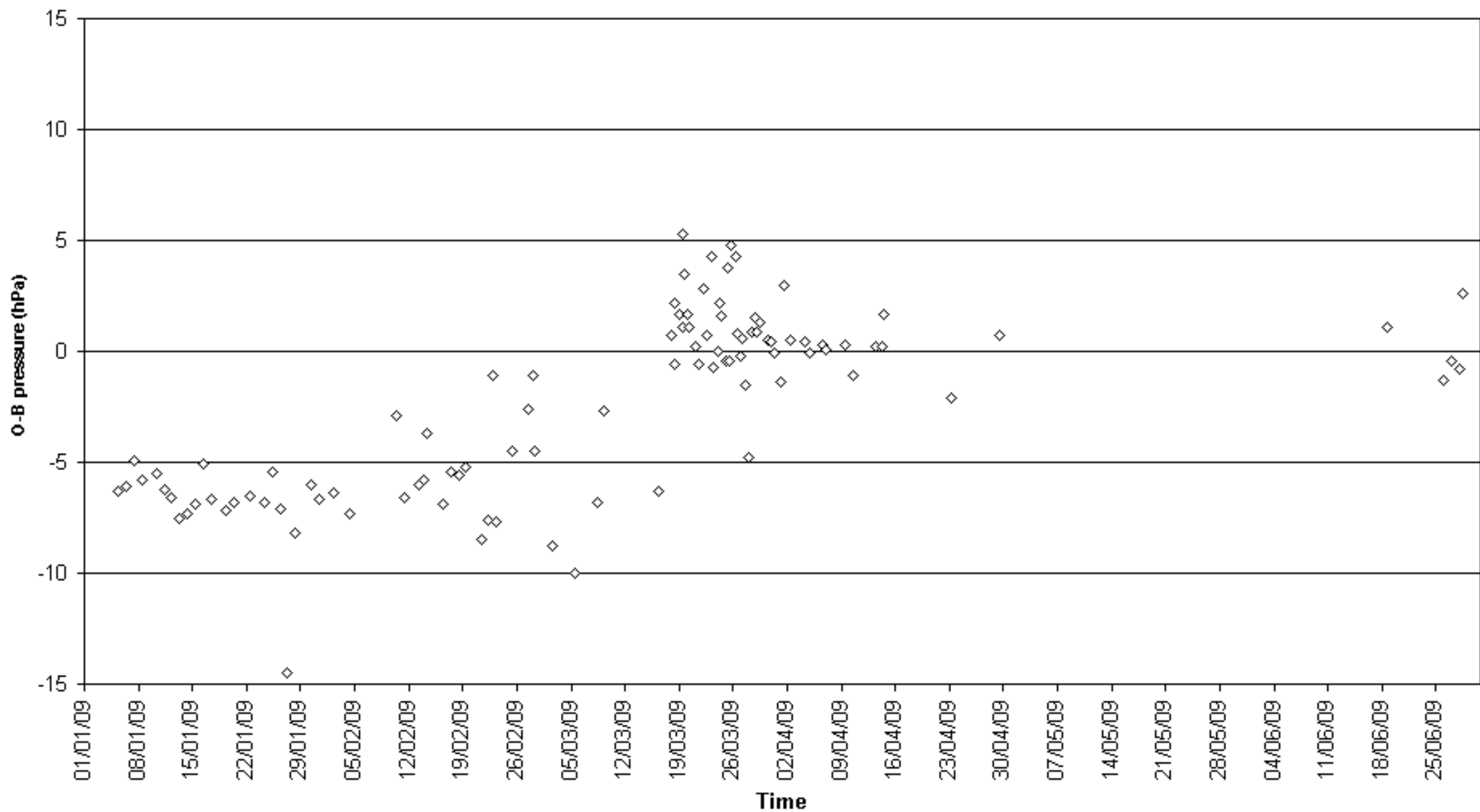

O-B pressure (hPa) for identifier C6VF3
Number of obs. plotted = 139 Number of outliers = 1

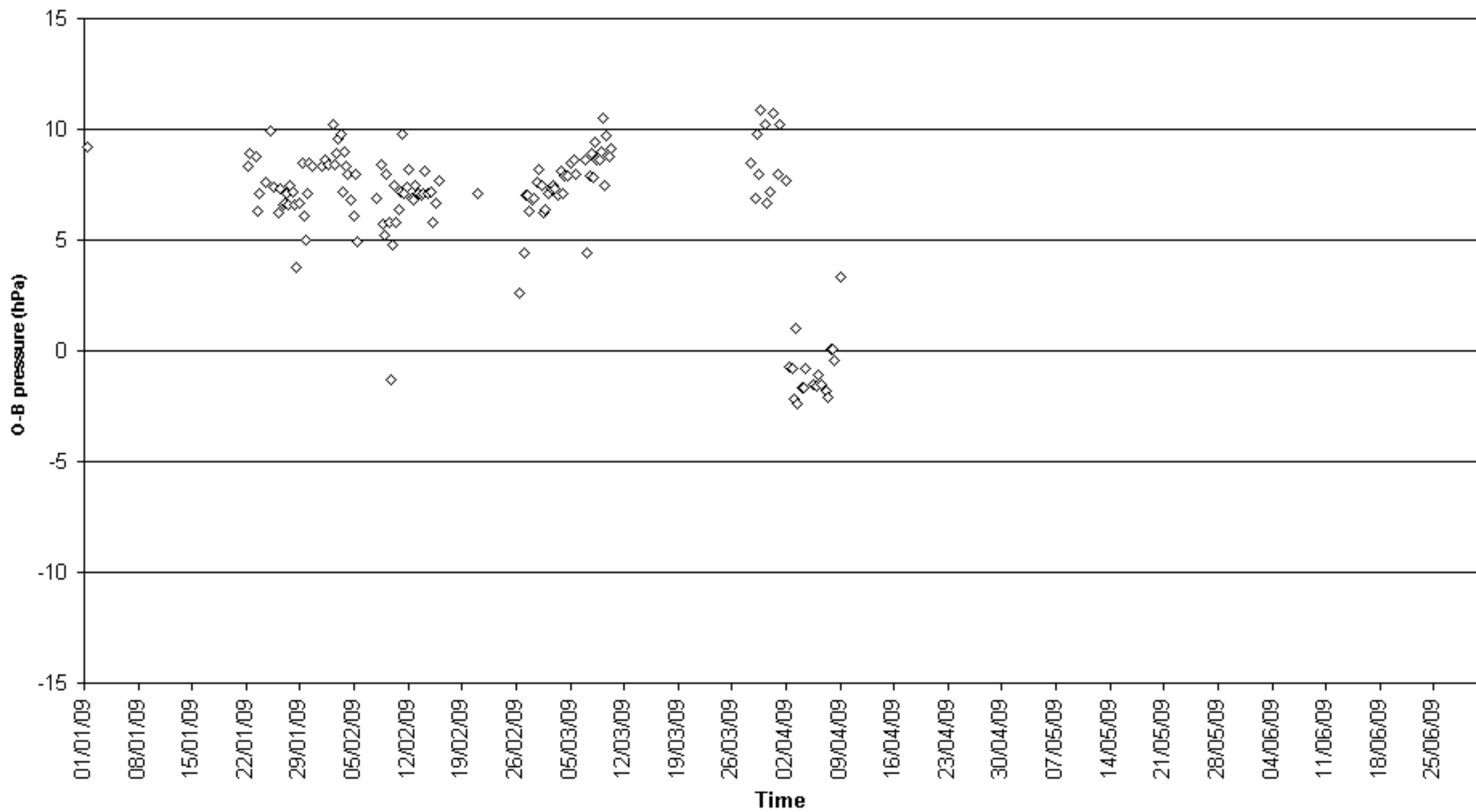

O-B pressure (hPa) for identifier C6YW
Number of obs. plotted = 53 Number of outliers = 0

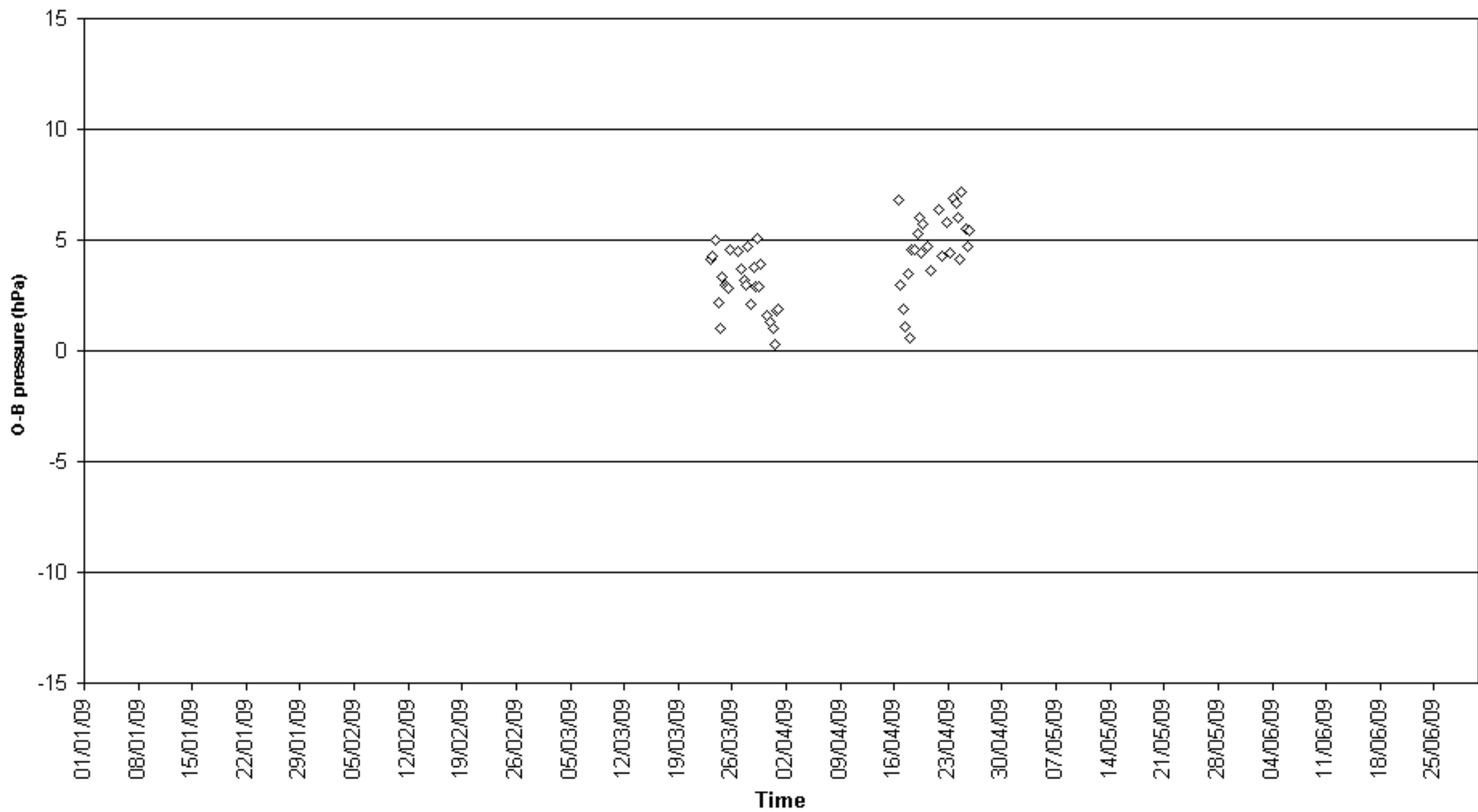

O-B pressure (hPa) for identifier CG2960
Number of obs. plotted = 1128 Number of outliers = 0

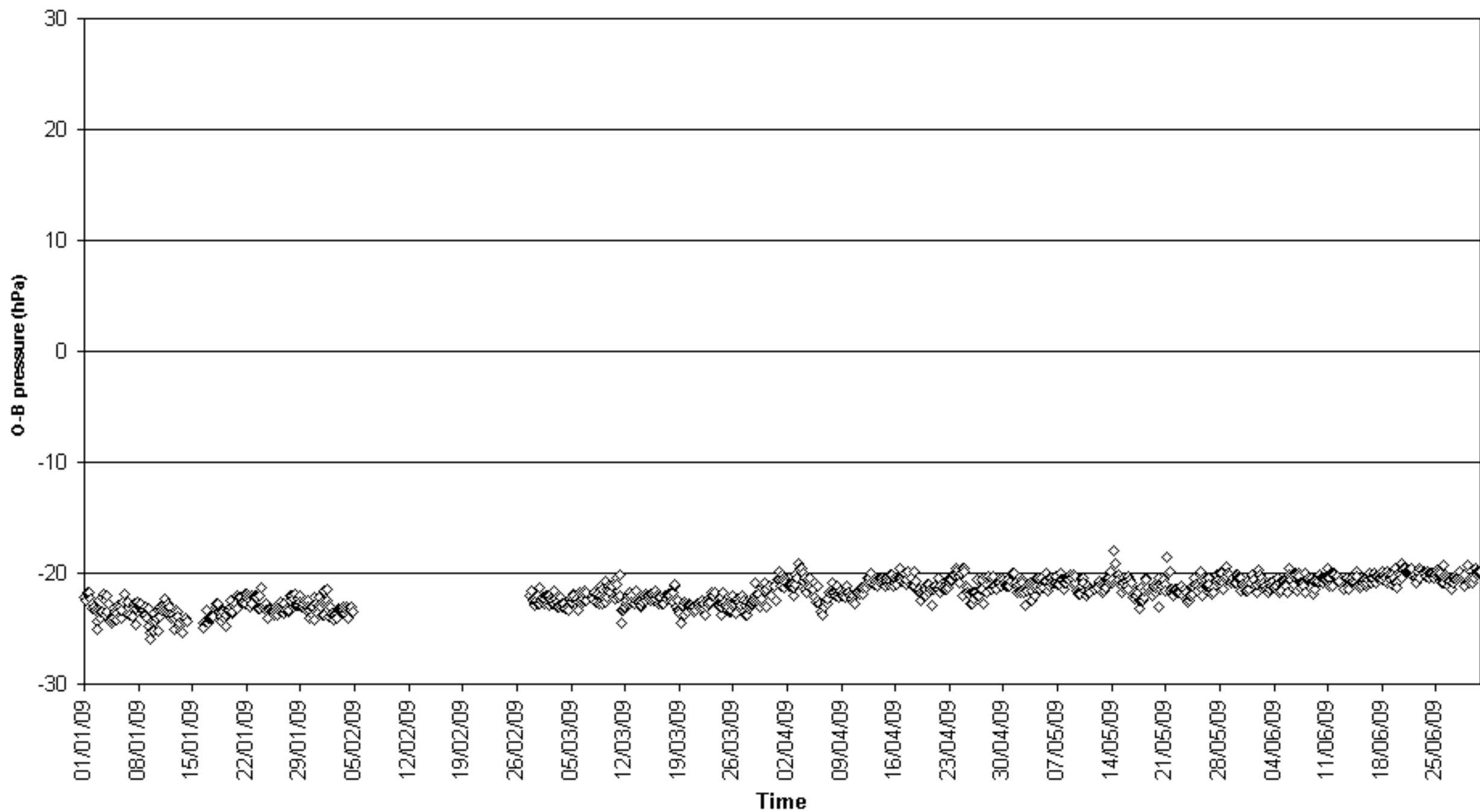

O-B pressure (hPa) for identifier CGDS
Number of obs. plotted = 754 Number of outliers = 0

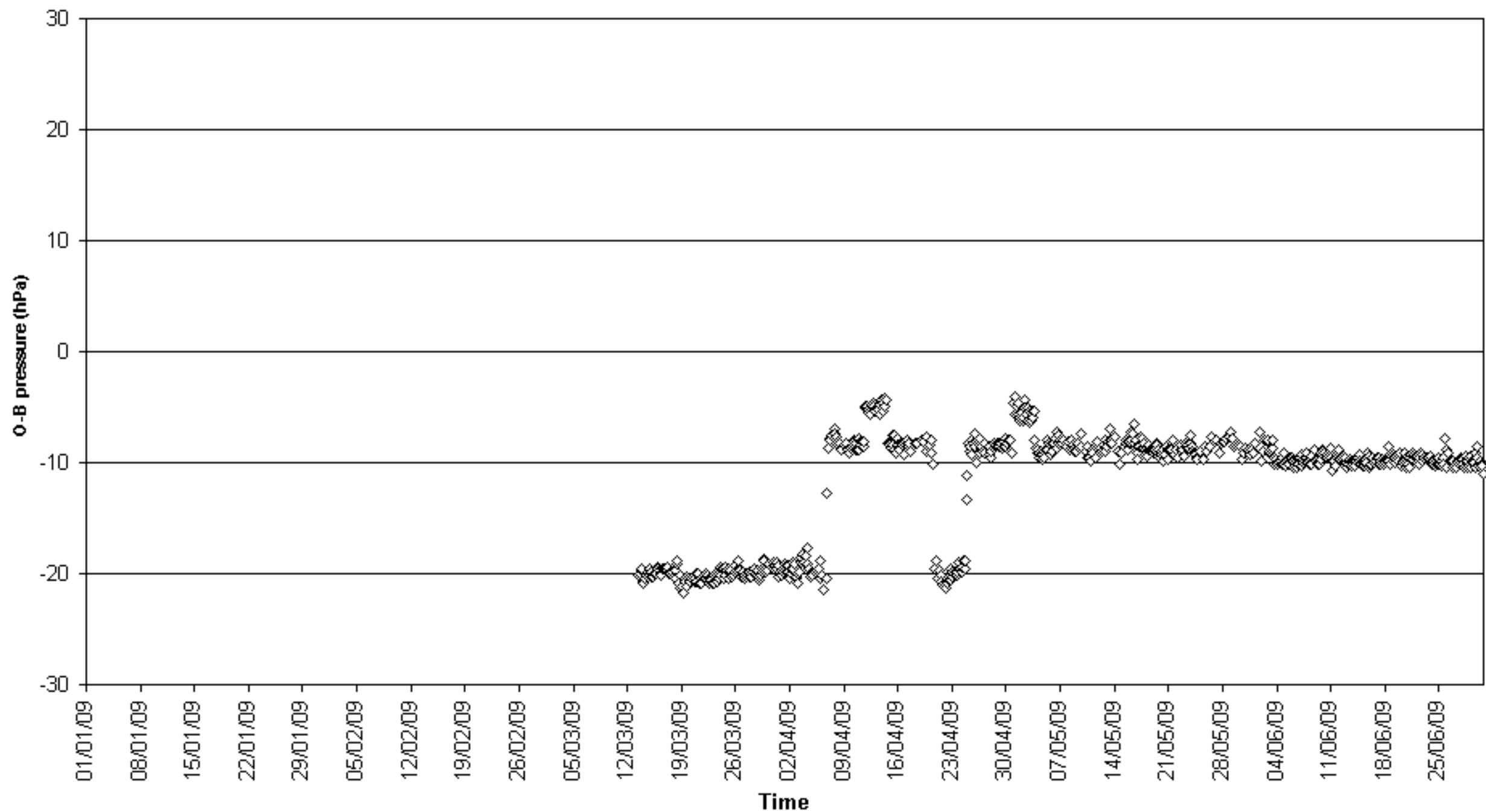

O-B pressure (hPa) for identifier DNFA
Number of obs. plotted = 79 Number of outliers = 0

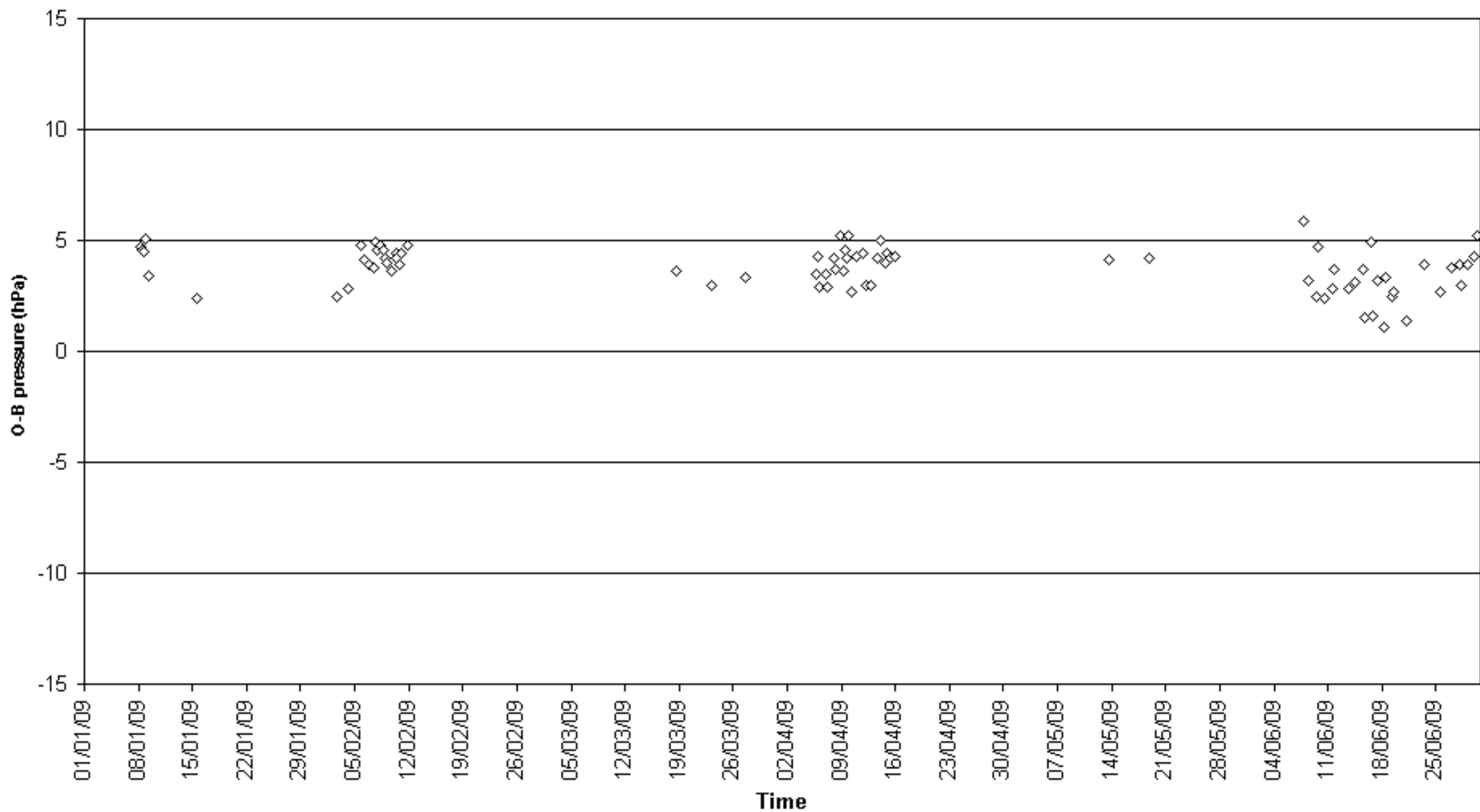

O-B pressure (hPa) for identifier ELX03
Number of obs. plotted = 72 Number of outliers = 0

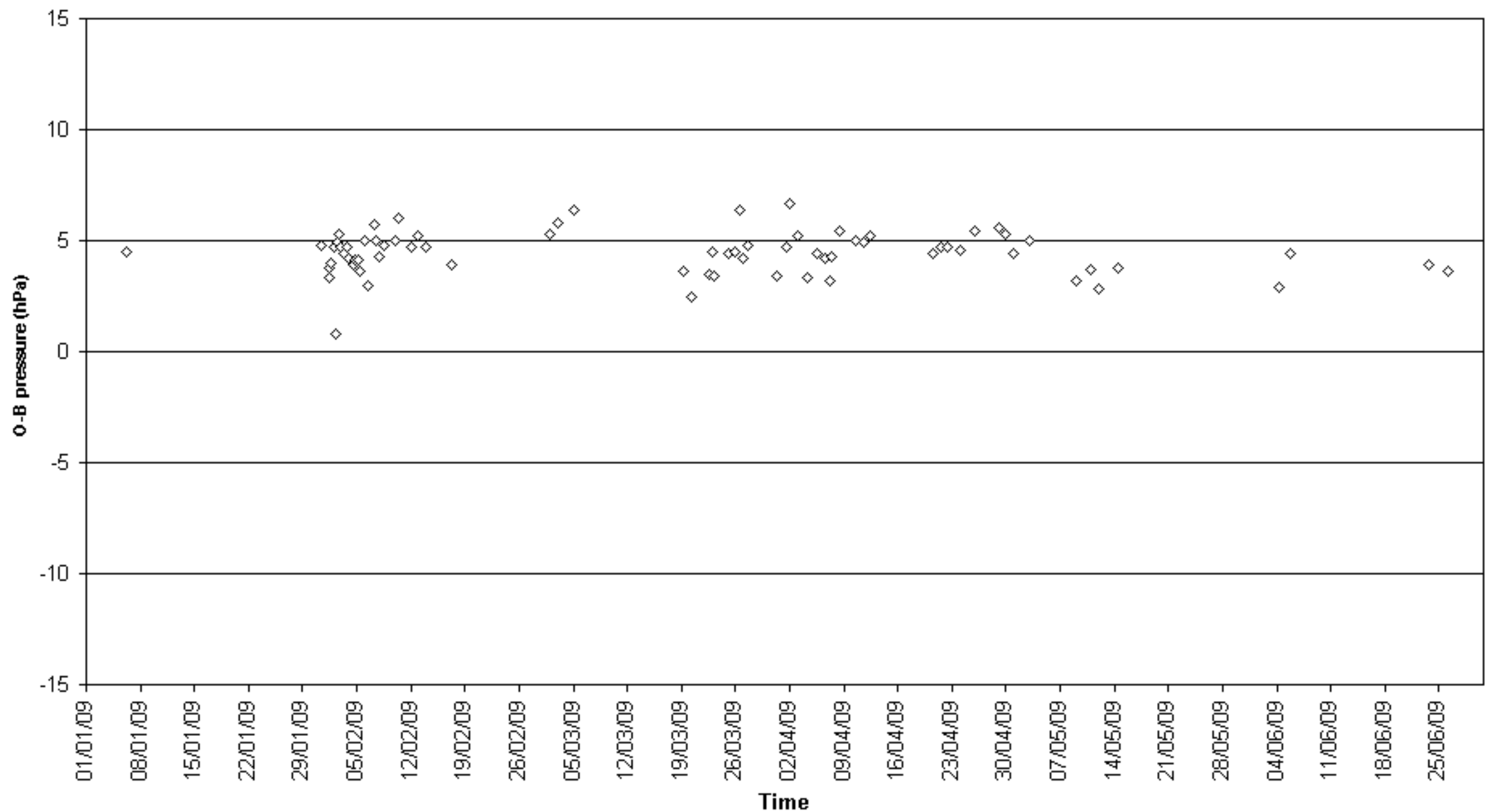

O-B pressure (hPa) for identifier HPV
Number of obs. plotted = 500 Number of outliers = 14

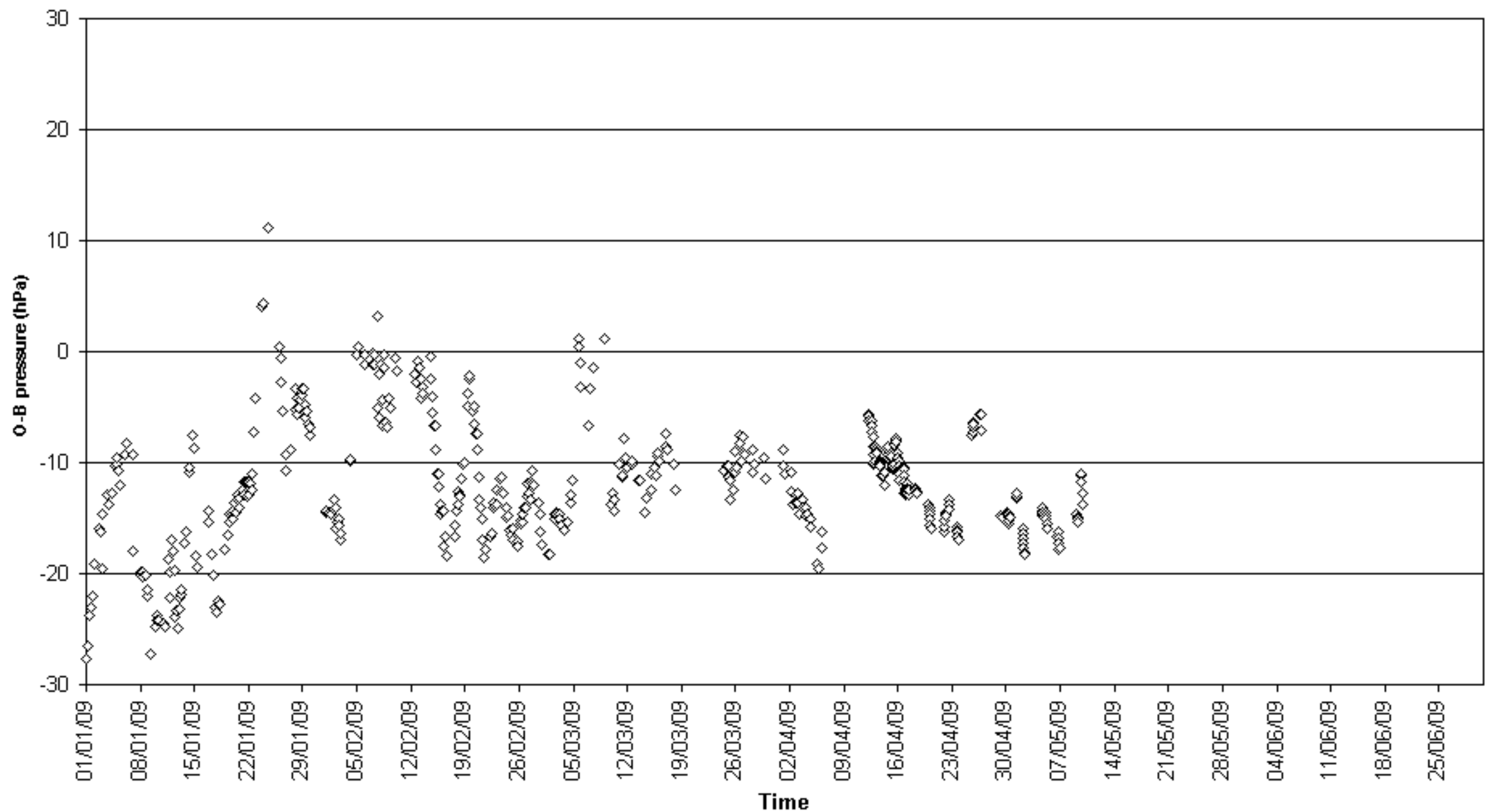

O-B pressure (hPa) for identifier HPYE
Number of obs. plotted = 431 Number of outliers = 0

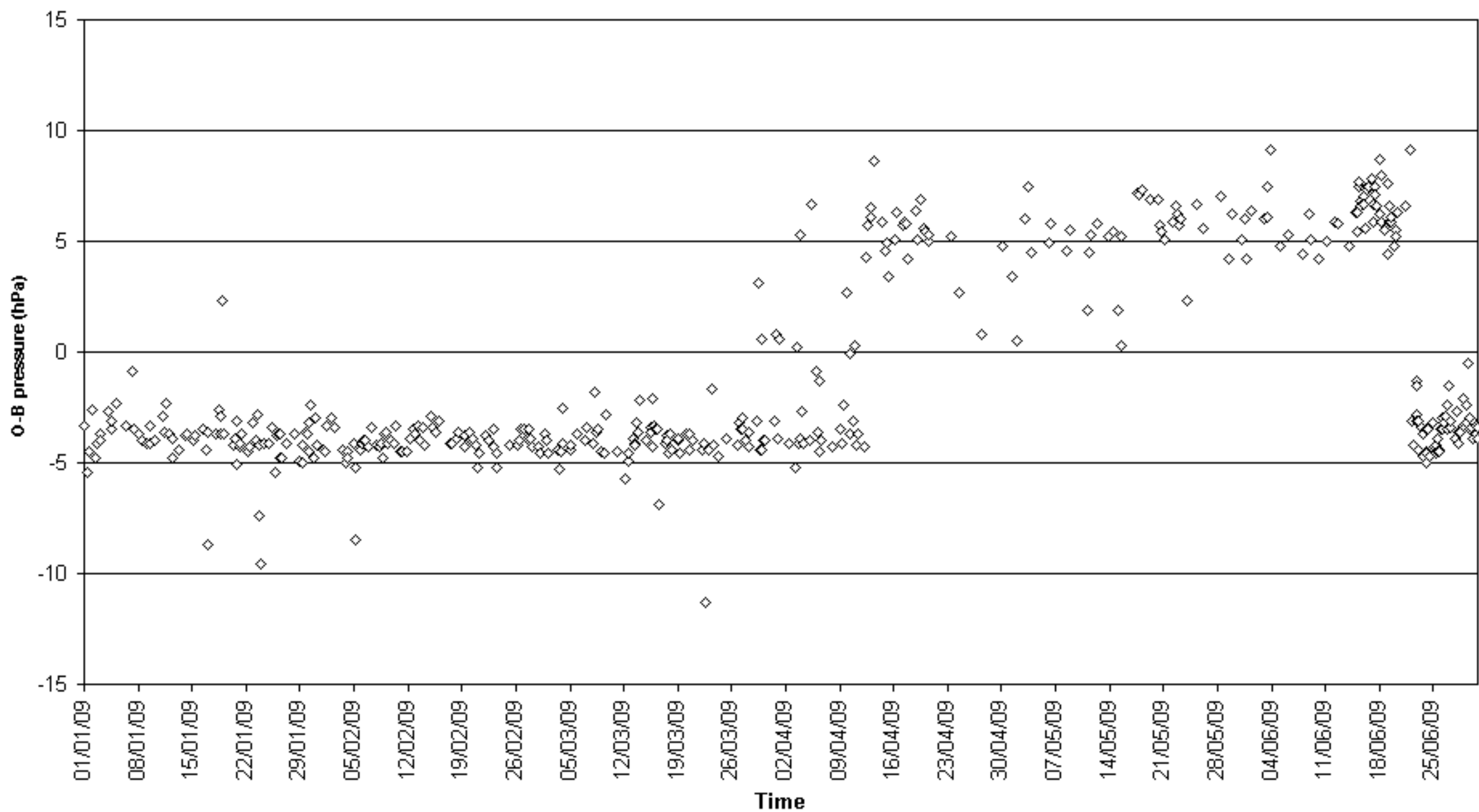

O-B pressure (hPa) for identifier HRRF
Number of obs. plotted = 98 Number of outliers = 0

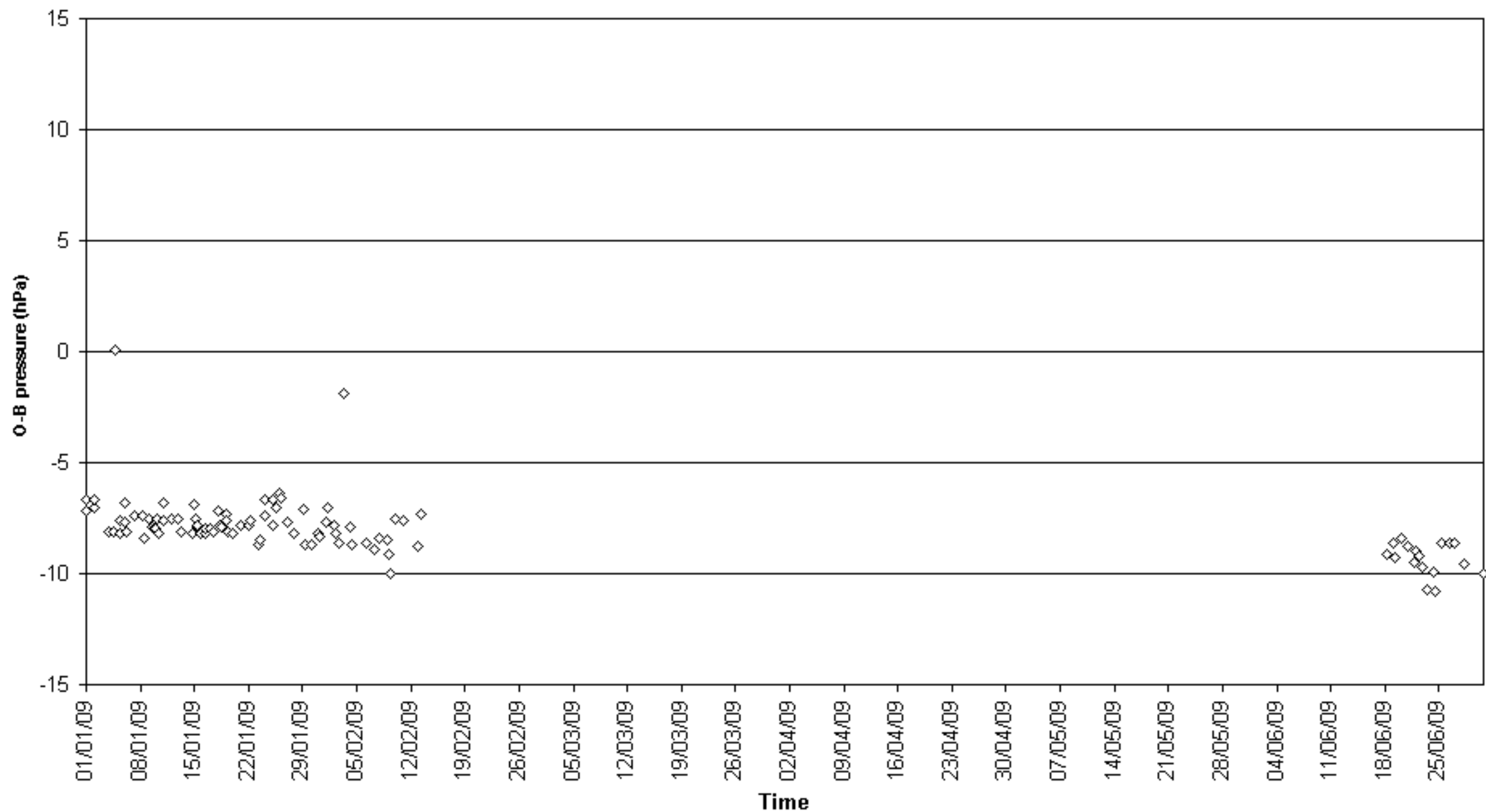

O-B pressure (hPa) for identifier HZZD
Number of obs. plotted = 45 Number of outliers = 0

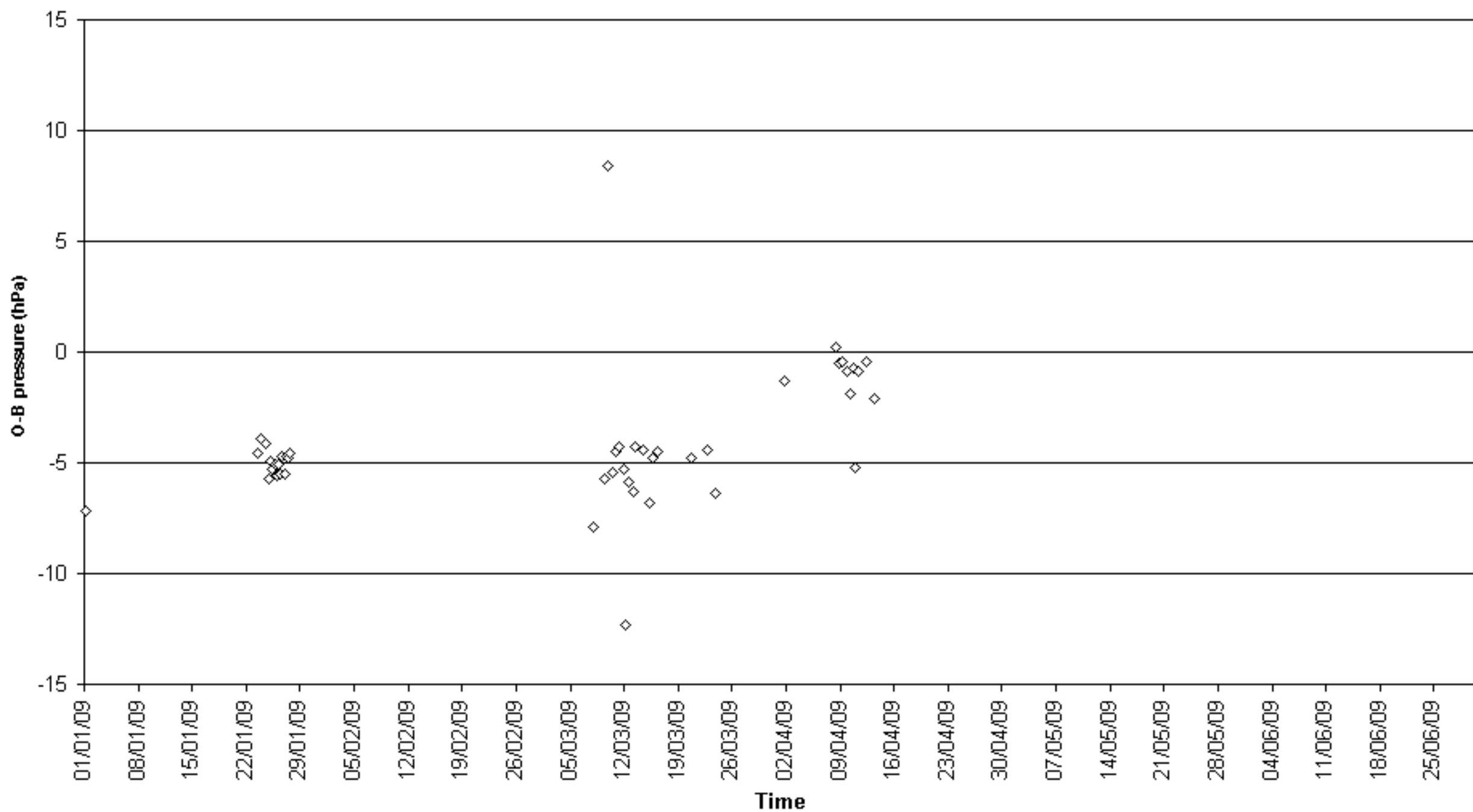

O-B pressure (hPa) for identifier ICRA
Number of obs. plotted = 64 Number of outliers = 0

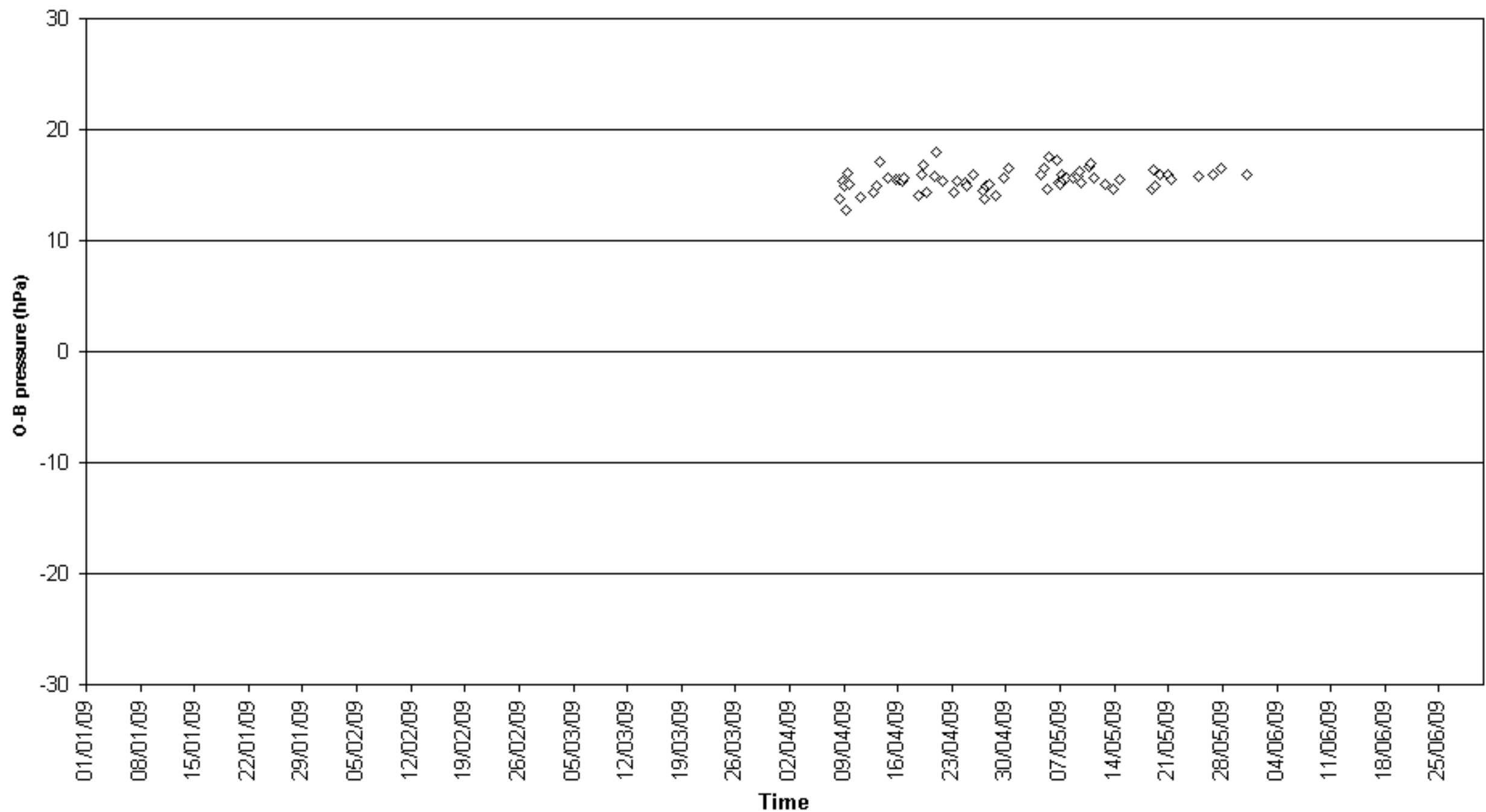

O-B pressure (hPa) for identifier MINUK02
Number of obs. plotted = 602 Number of outliers = 35

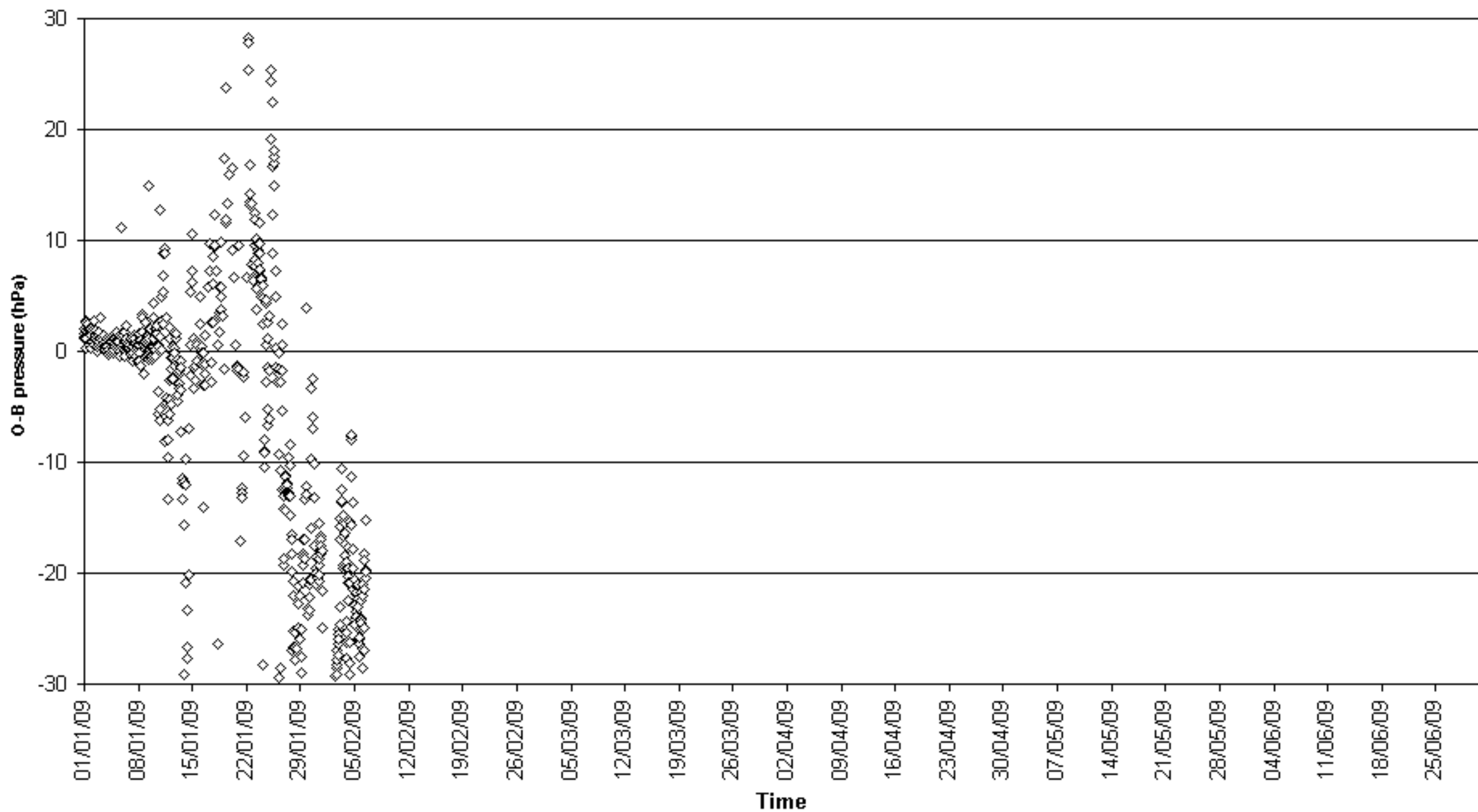

O-B pressure (hPa) for identifier MRWF2
Number of obs. plotted = 144 Number of outliers = 0

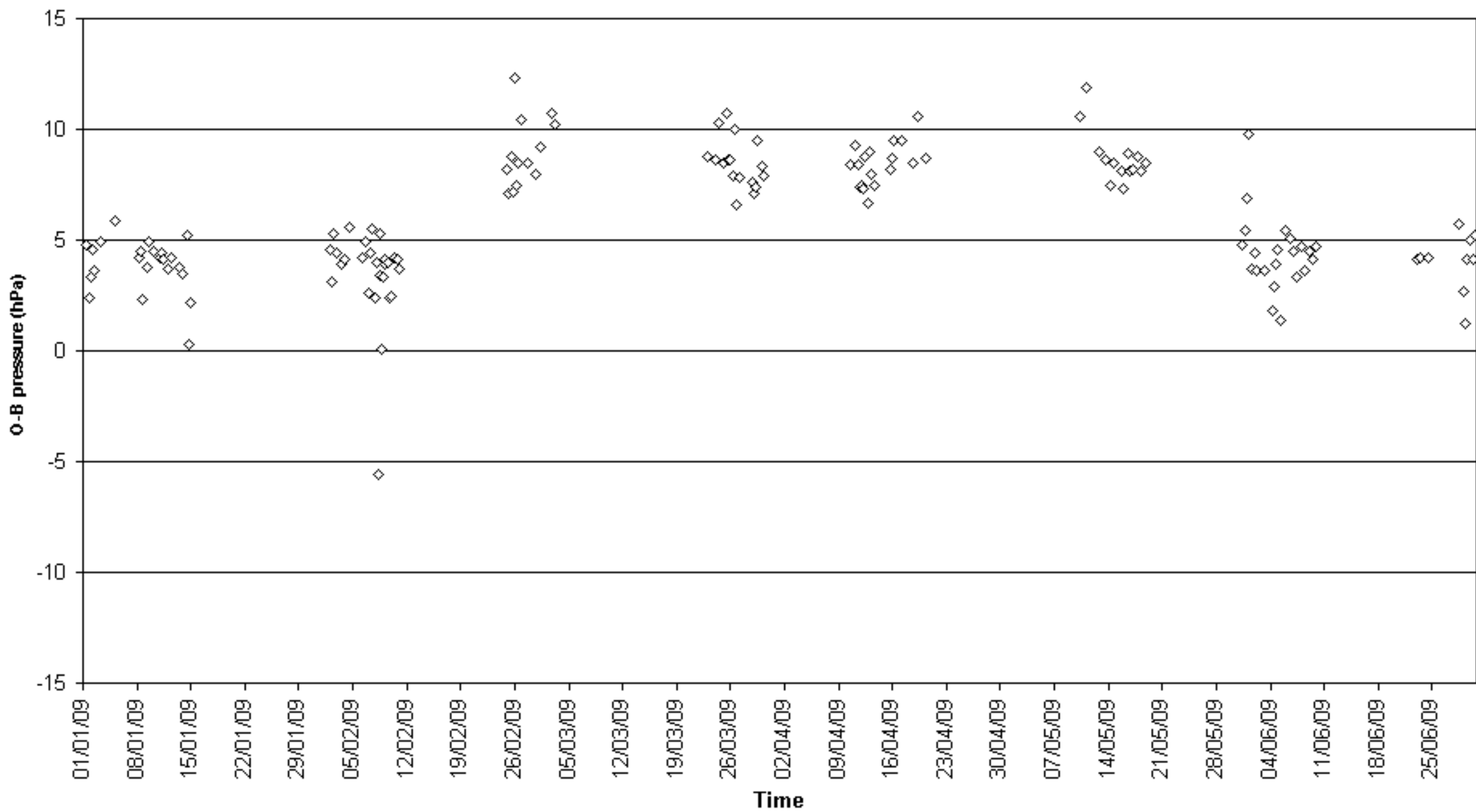

O-B pressure (hPa) for identifier ONCA
Number of obs. plotted = 155 Number of outliers = 1

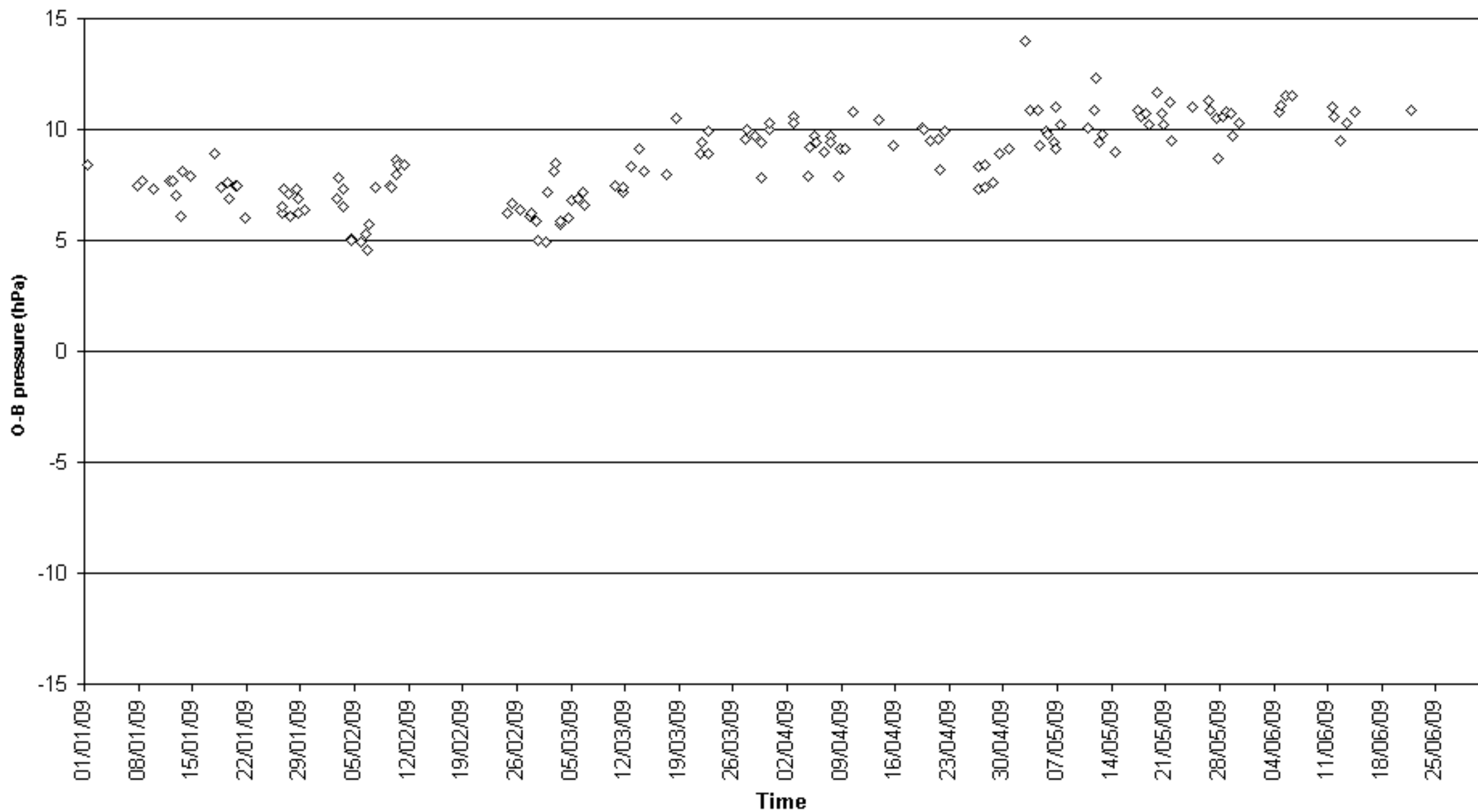

O-B pressure (hPa) for identifier ONCF
Number of obs. plotted = 203 Number of outliers = 56

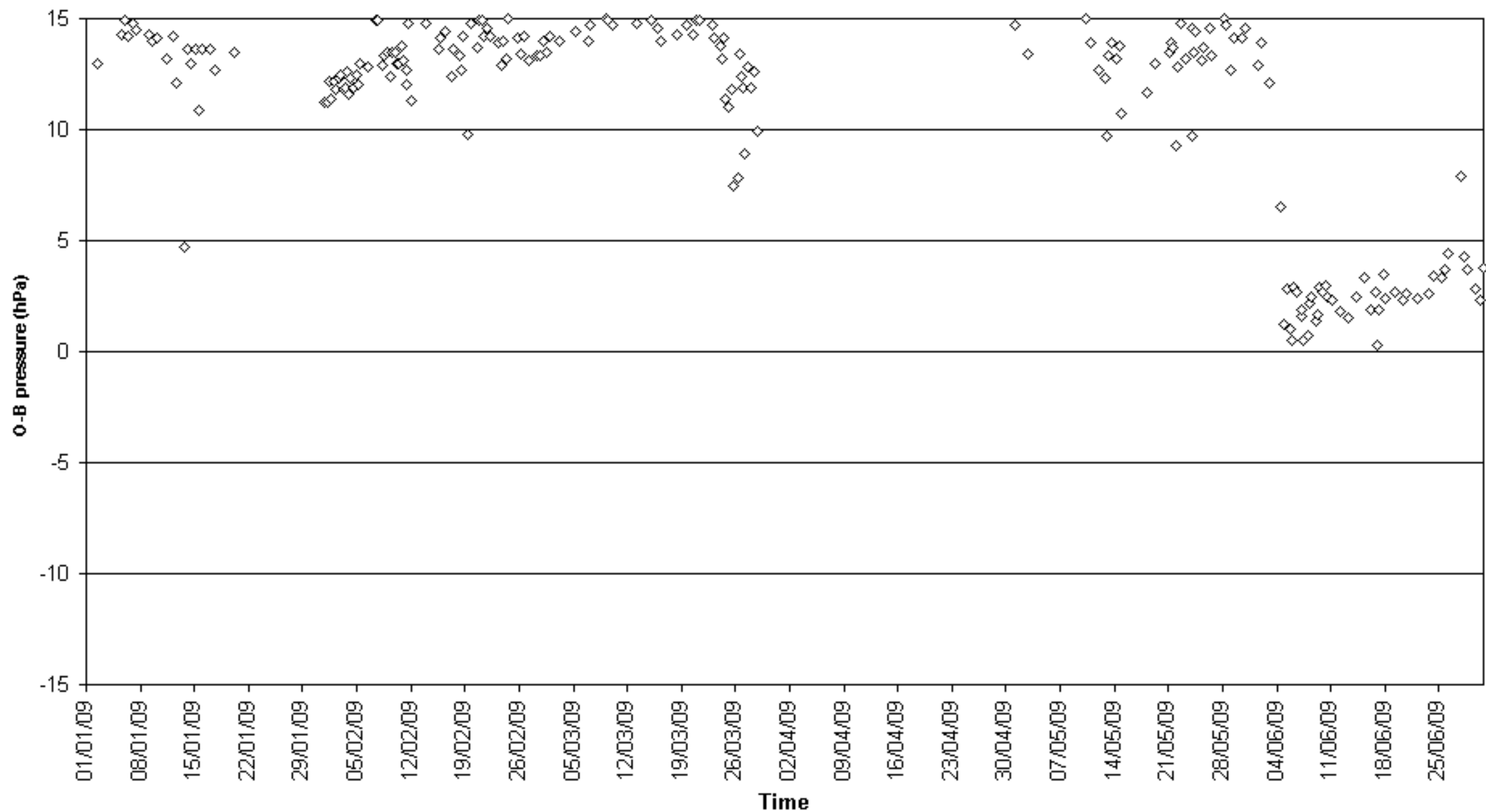

O-B pressure (hPa) for identifier ONEH
Number of obs. plotted = 59 Number of outliers = 0

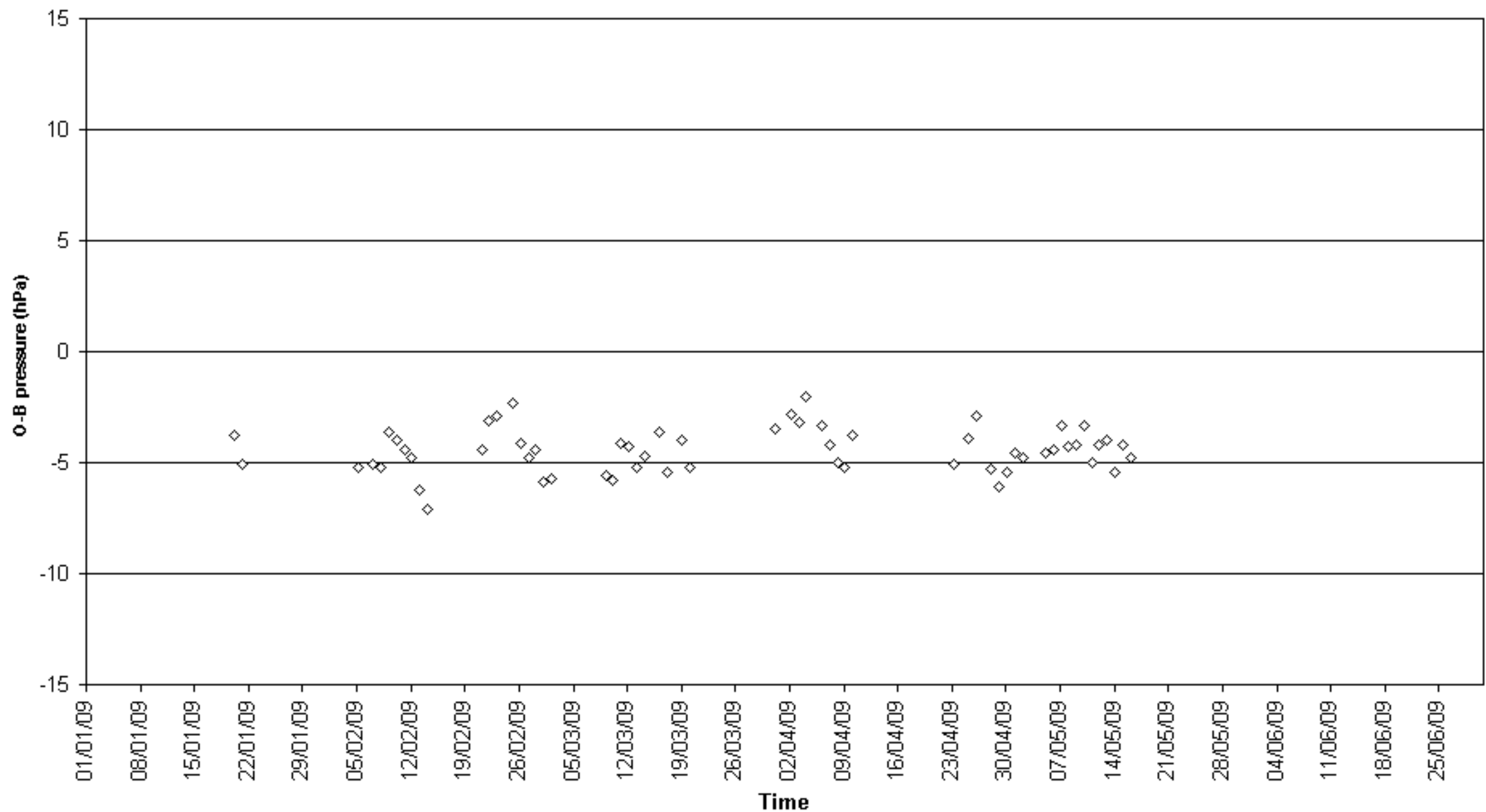

O-B pressure (hPa) for identifier ONEV
Number of obs. plotted = 165 Number of outliers = 1

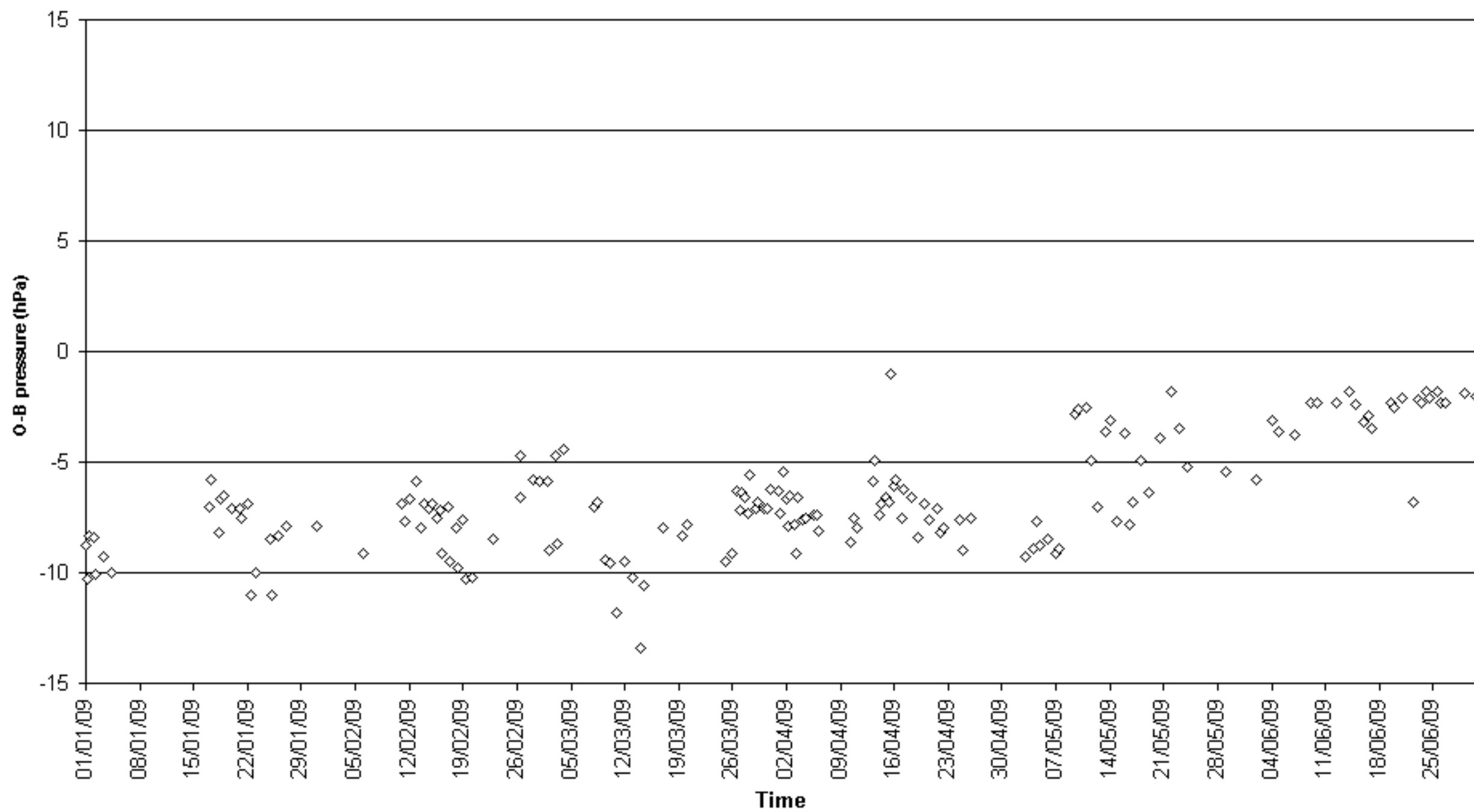

O-B pressure (hPa) for identifier OUOW2
Number of obs. plotted = 92 Number of outliers = 3

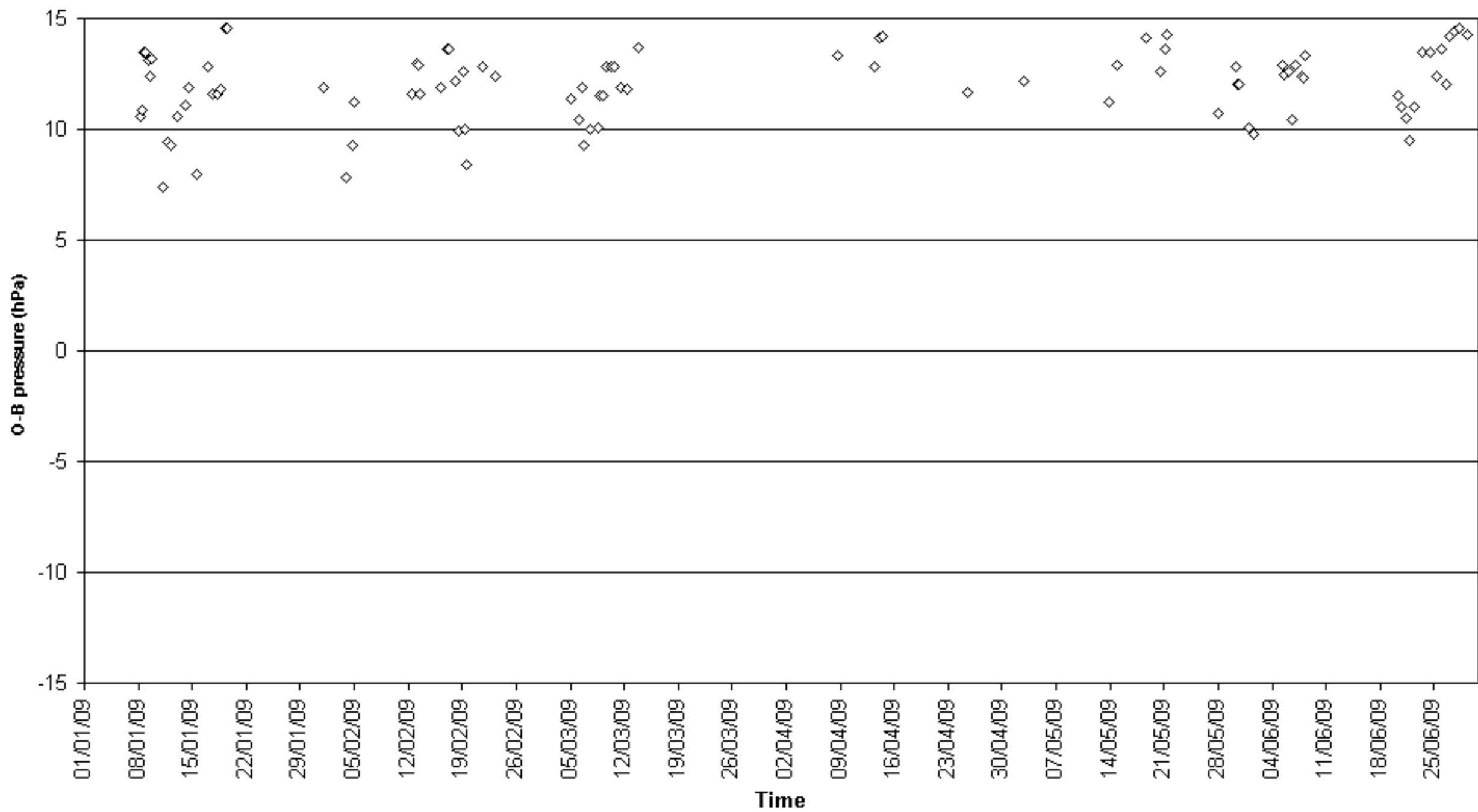

O-B pressure (hPa) for identifier OYAU2
Number of obs. plotted = 55 Number of outliers = 0

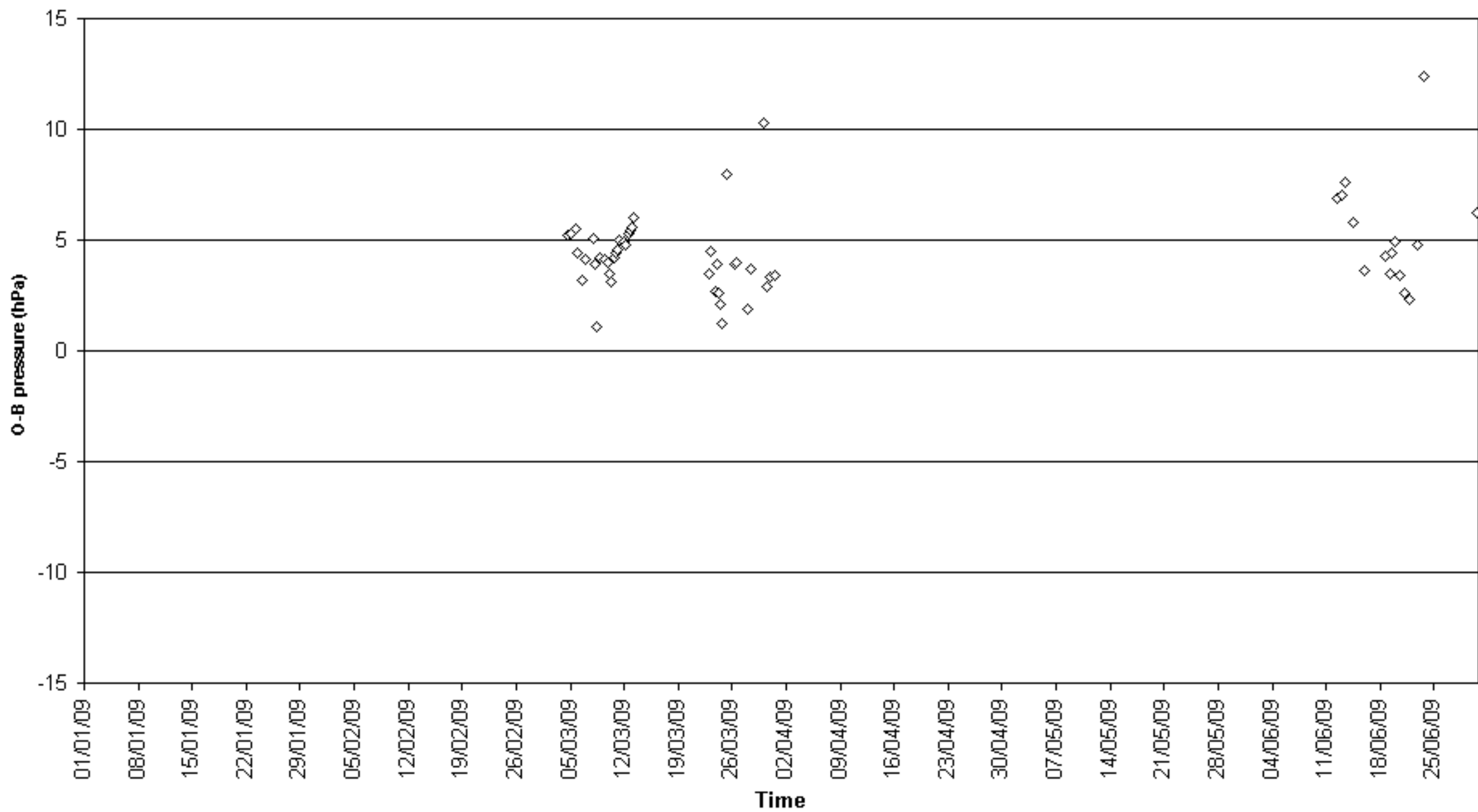

O-B pressure (hPa) for identifier OYNM2
Number of obs. plotted = 46 Number of outliers = 1

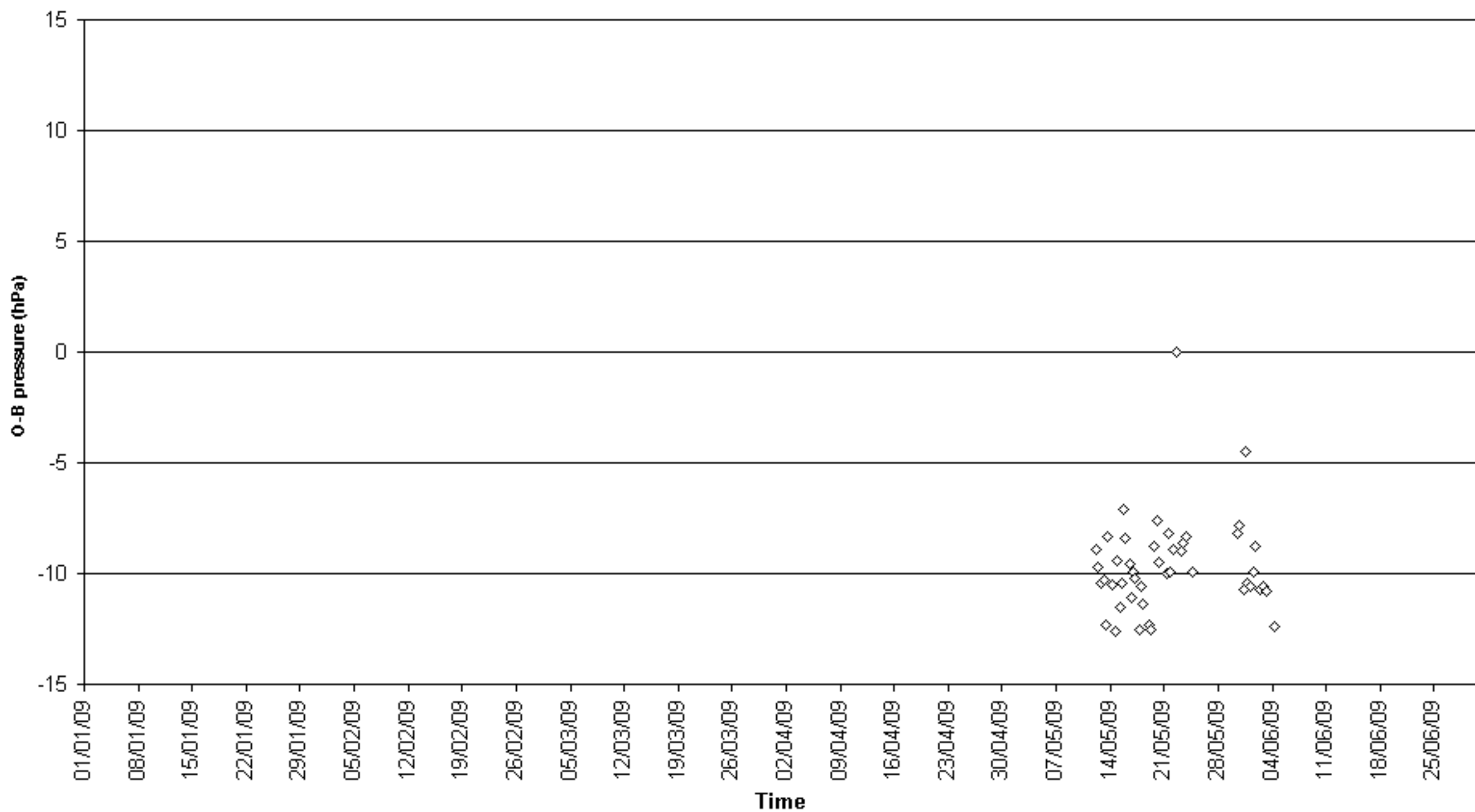

O-B pressure (hPa) for identifier PBAD
Number of obs. plotted = 274 Number of outliers = 3

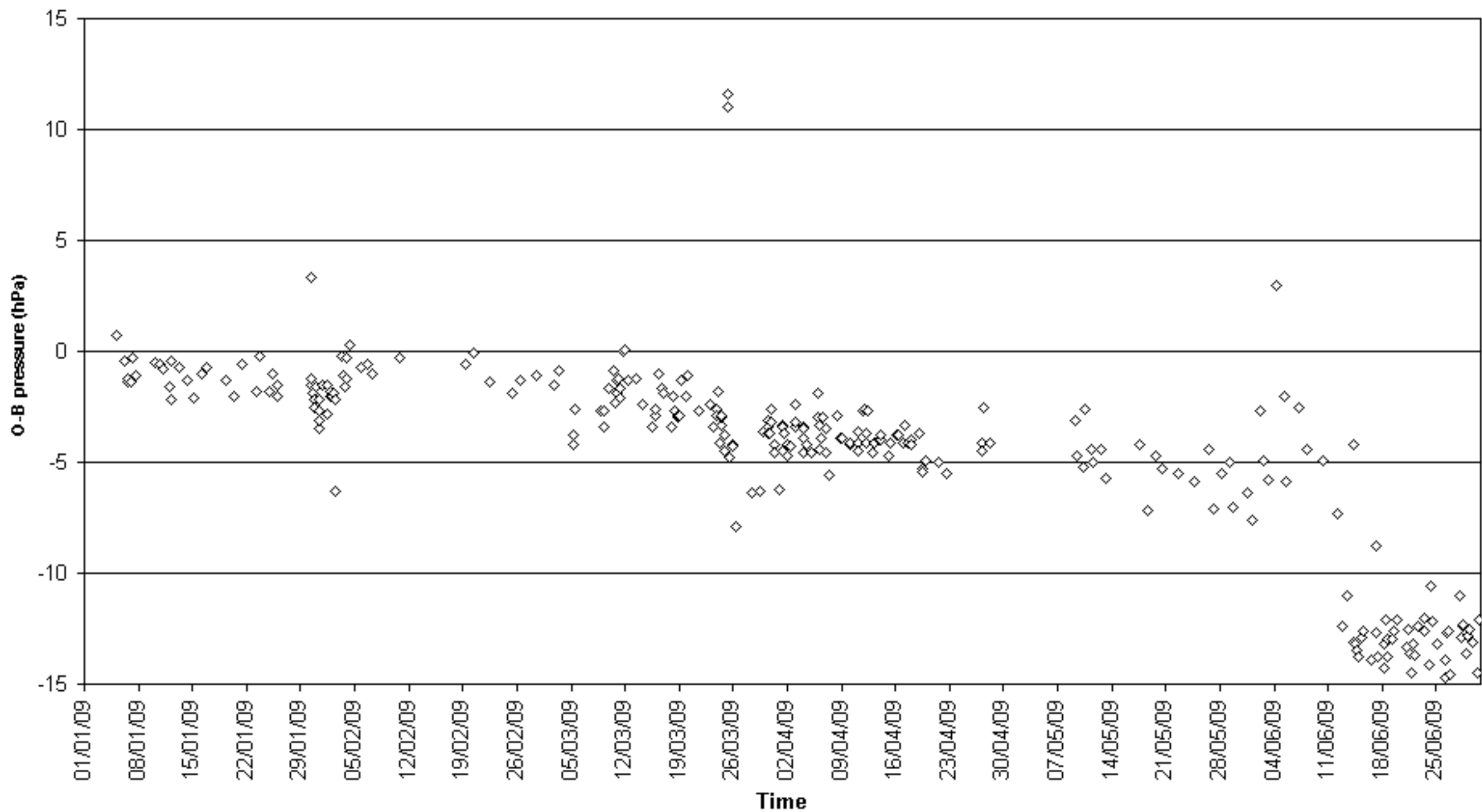

O-B pressure (hPa) for identifier PBCJ
Number of obs. plotted = 150 Number of outliers = 0

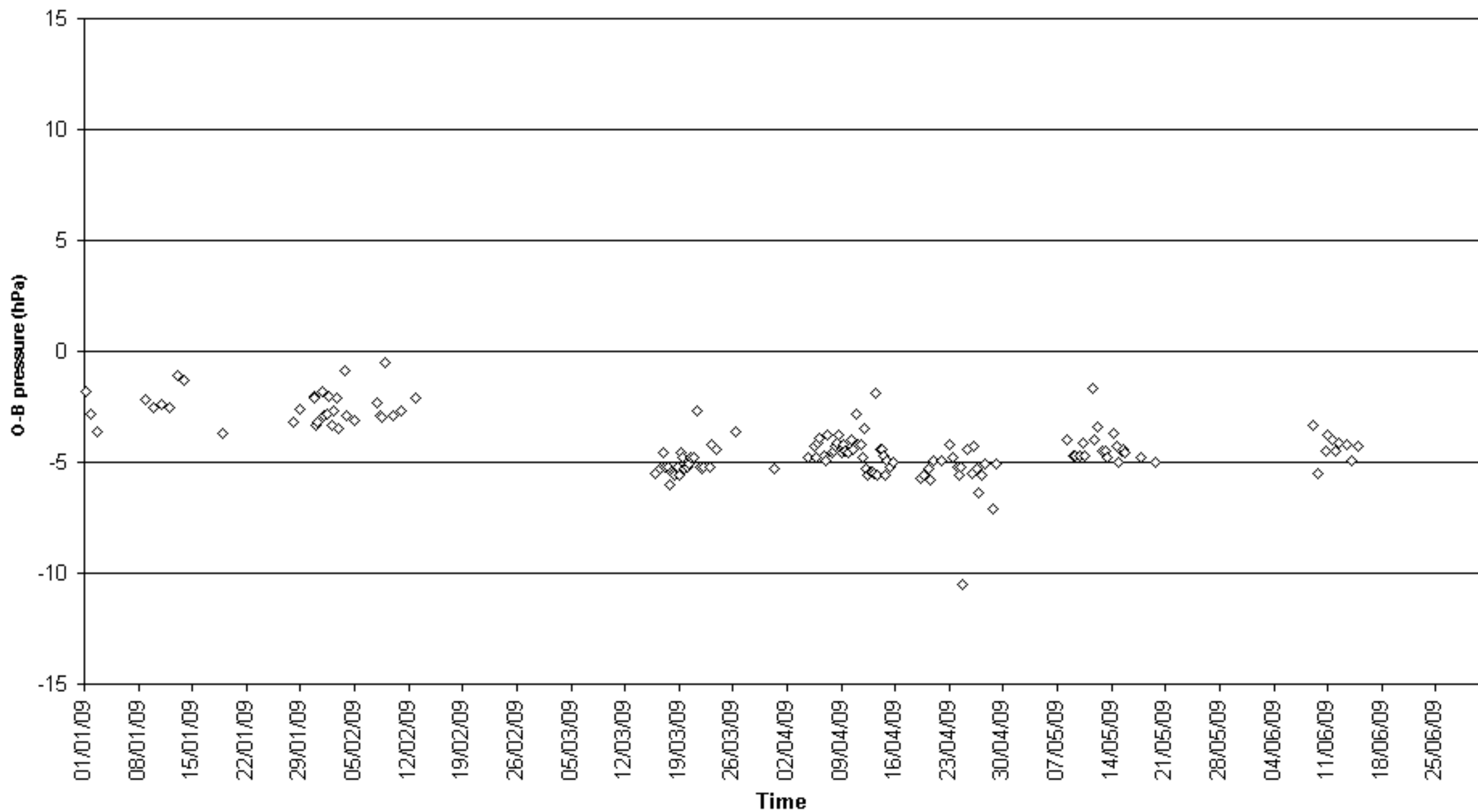

O-B pressure (hPa) for identifier PHFV
Number of obs. plotted = 445 Number of outliers = 1

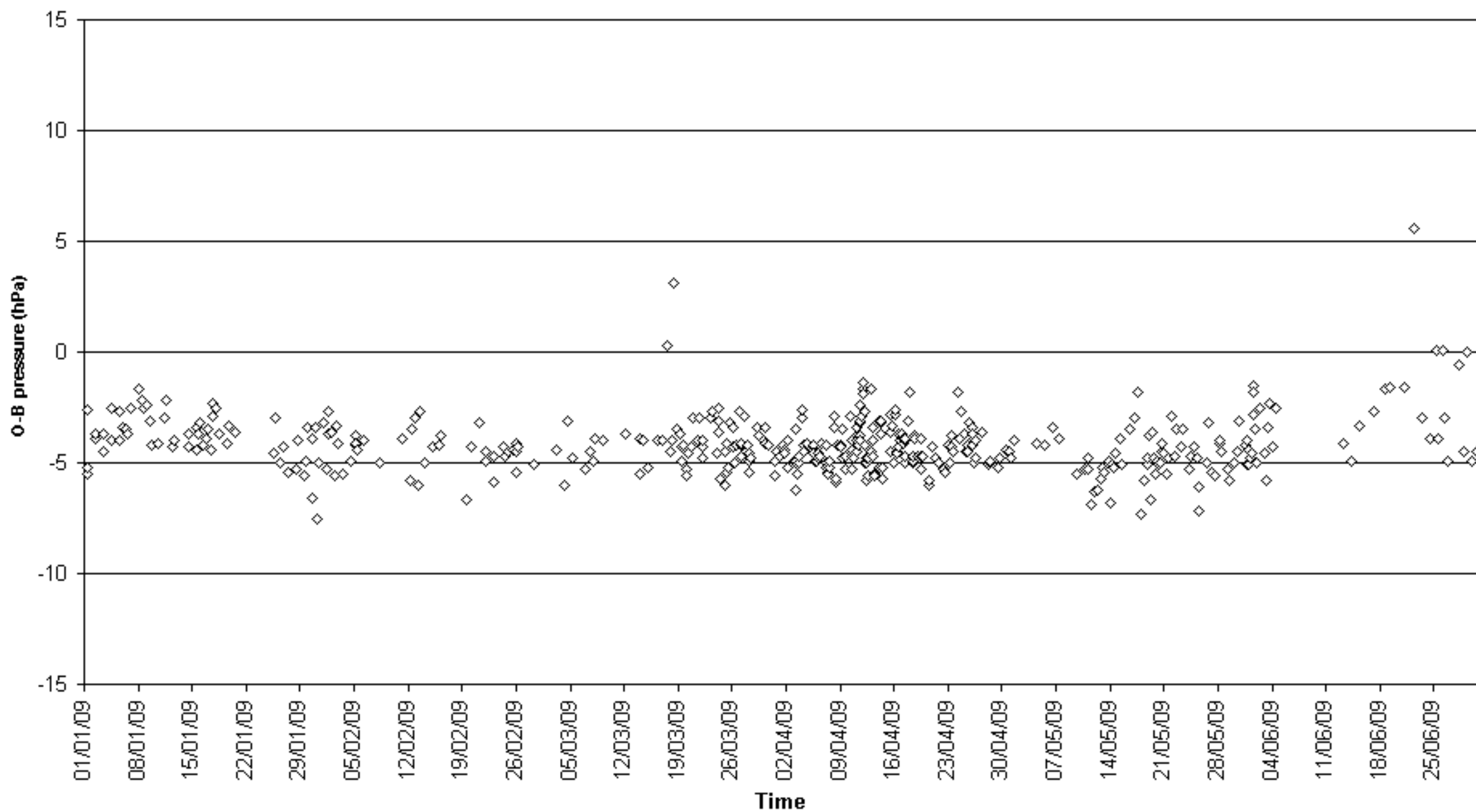

O-B pressure (hPa) for identifier UBHE9
Number of obs. plotted = 93 Number of outliers = 0

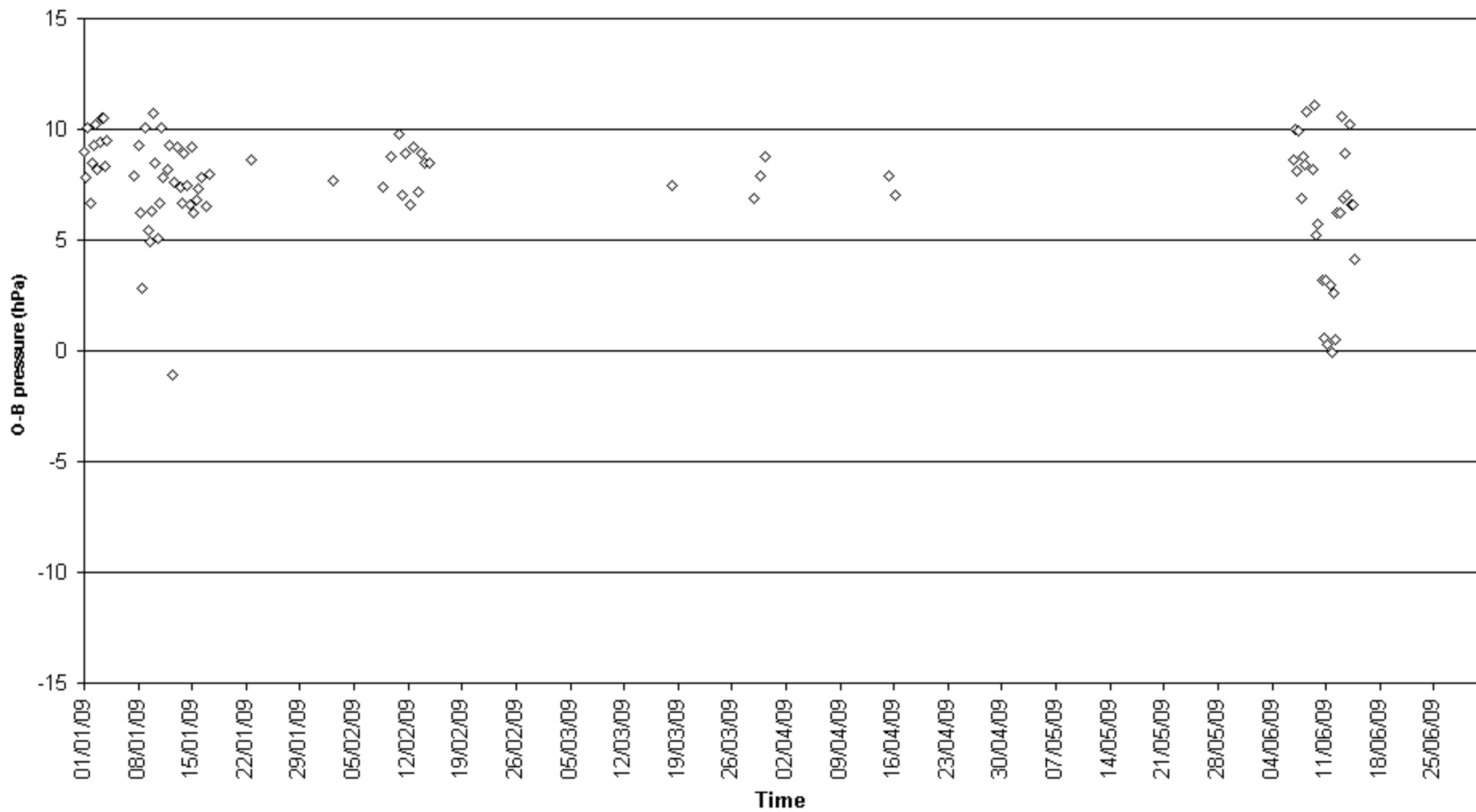

O-B pressure (hPa) for identifier UCUF
Number of obs. plotted = 251 Number of outliers = 3

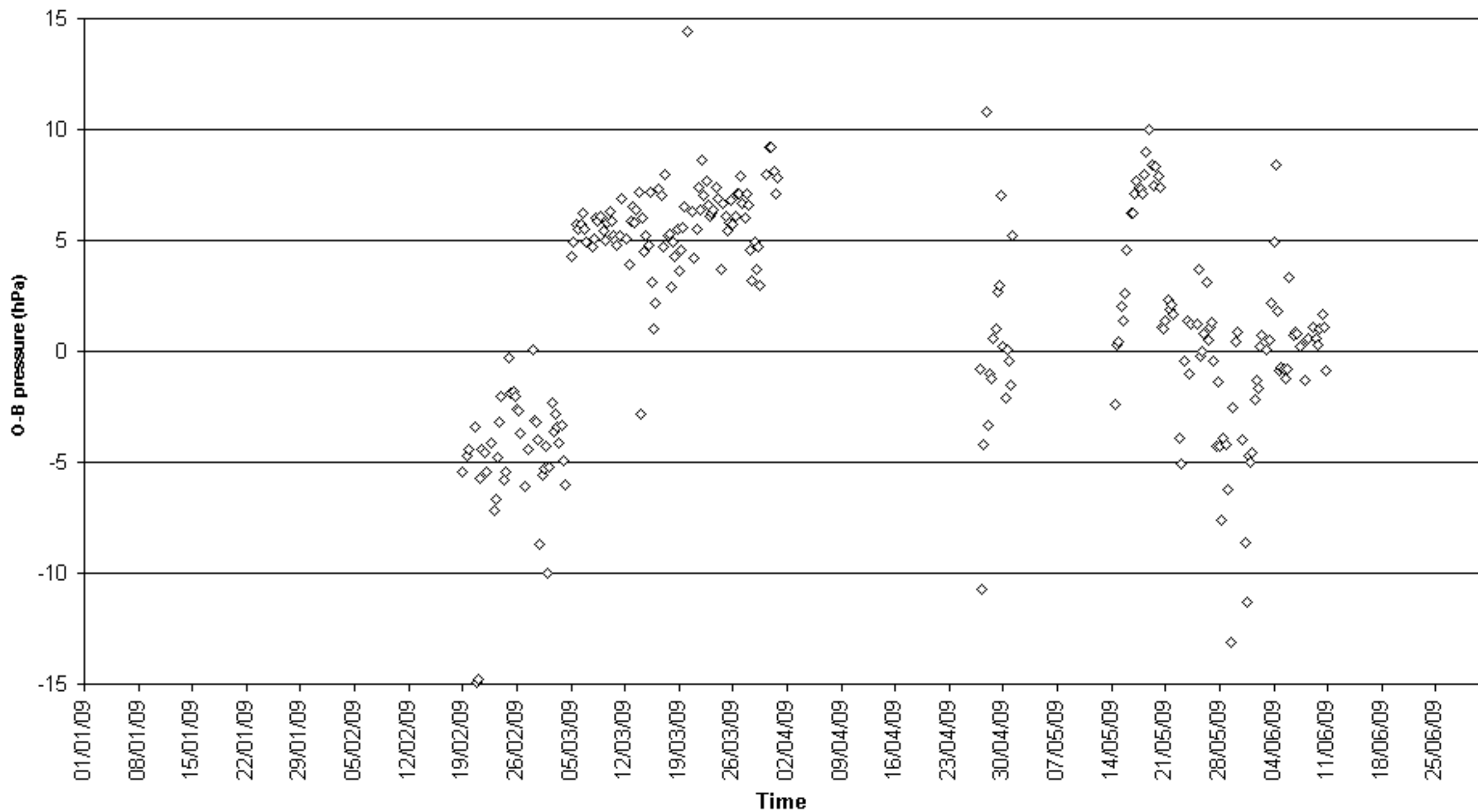

O-B pressure (hPa) for identifier UFCK
Number of obs. plotted = 43 Number of outliers = 4

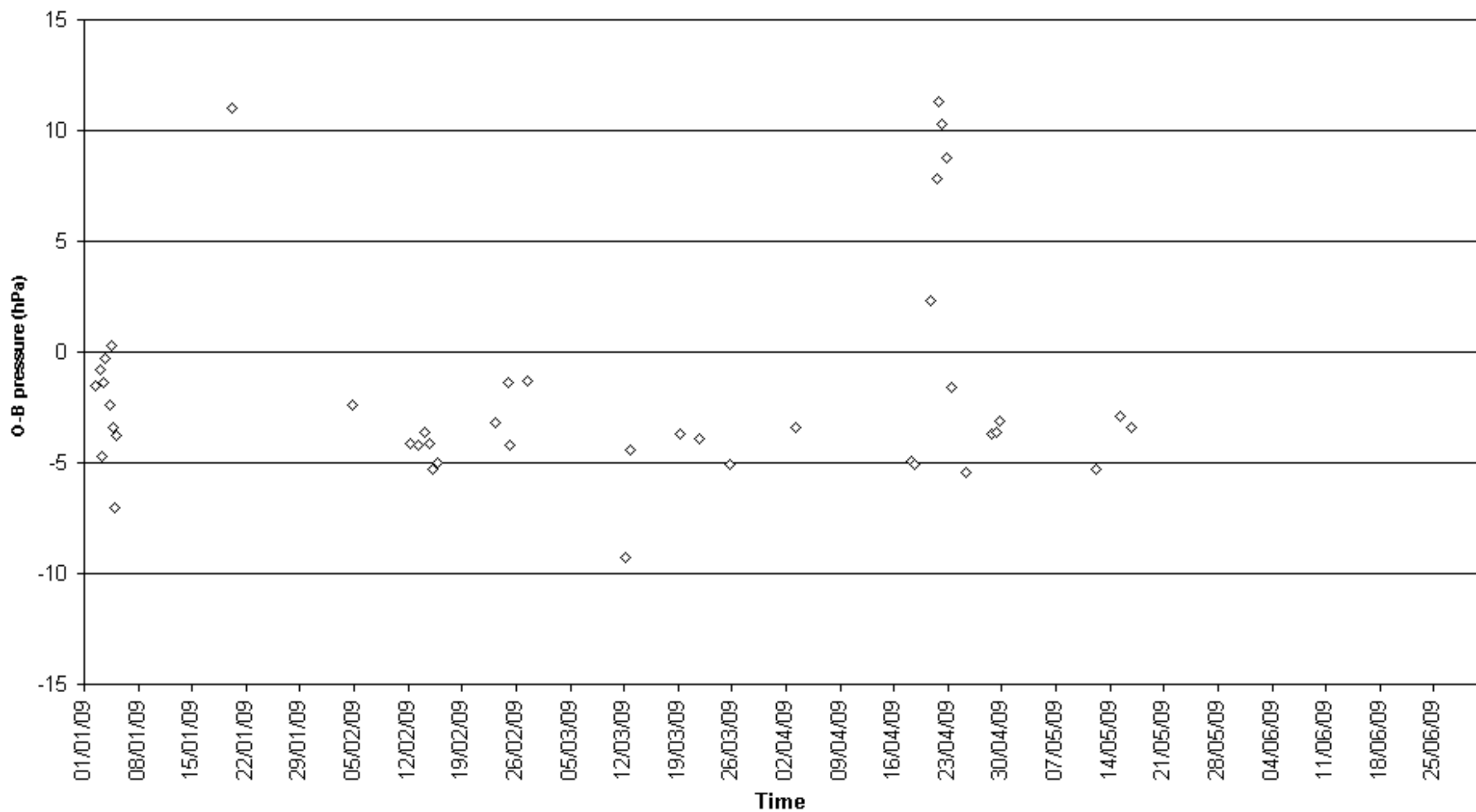

O-B pressure (hPa) for identifier UGWJ
Number of obs. plotted = 69 Number of outliers = 0

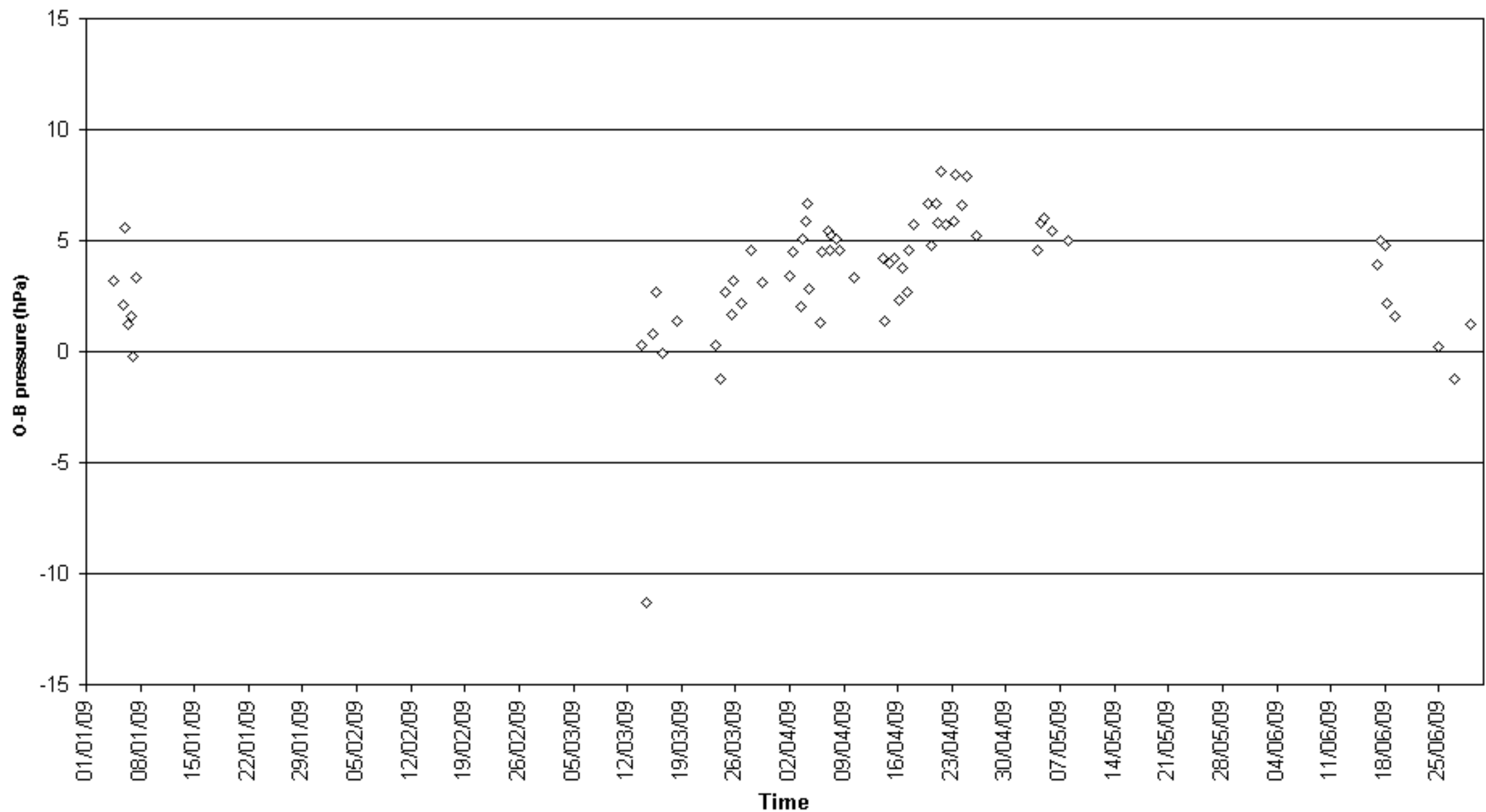

O-B pressure (hPa) for identifier UHWZ
Number of obs. plotted = 56 Number of outliers = 9

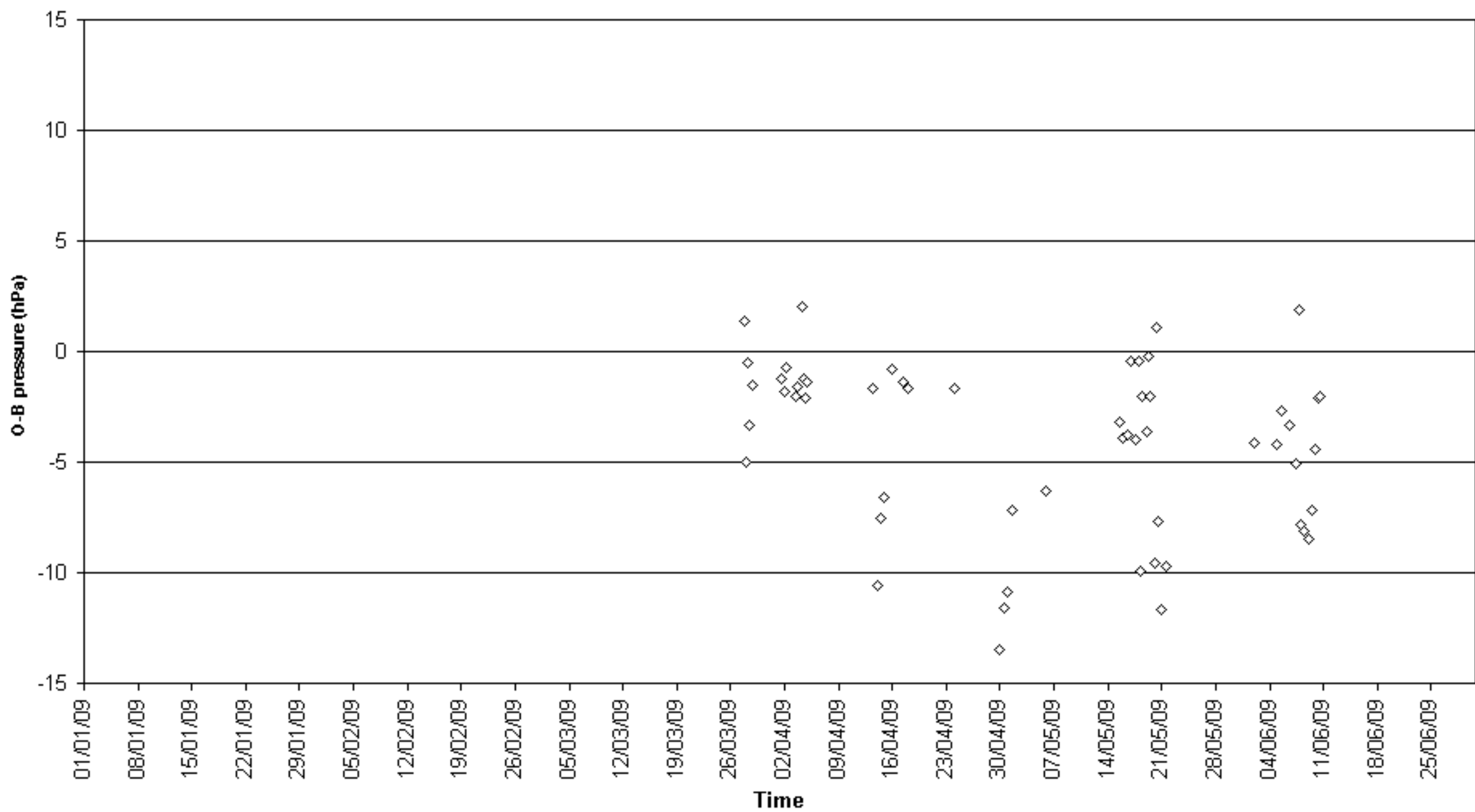

O-B pressure (hPa) for identifier UISD
Number of obs. plotted = 94 Number of outliers = 9

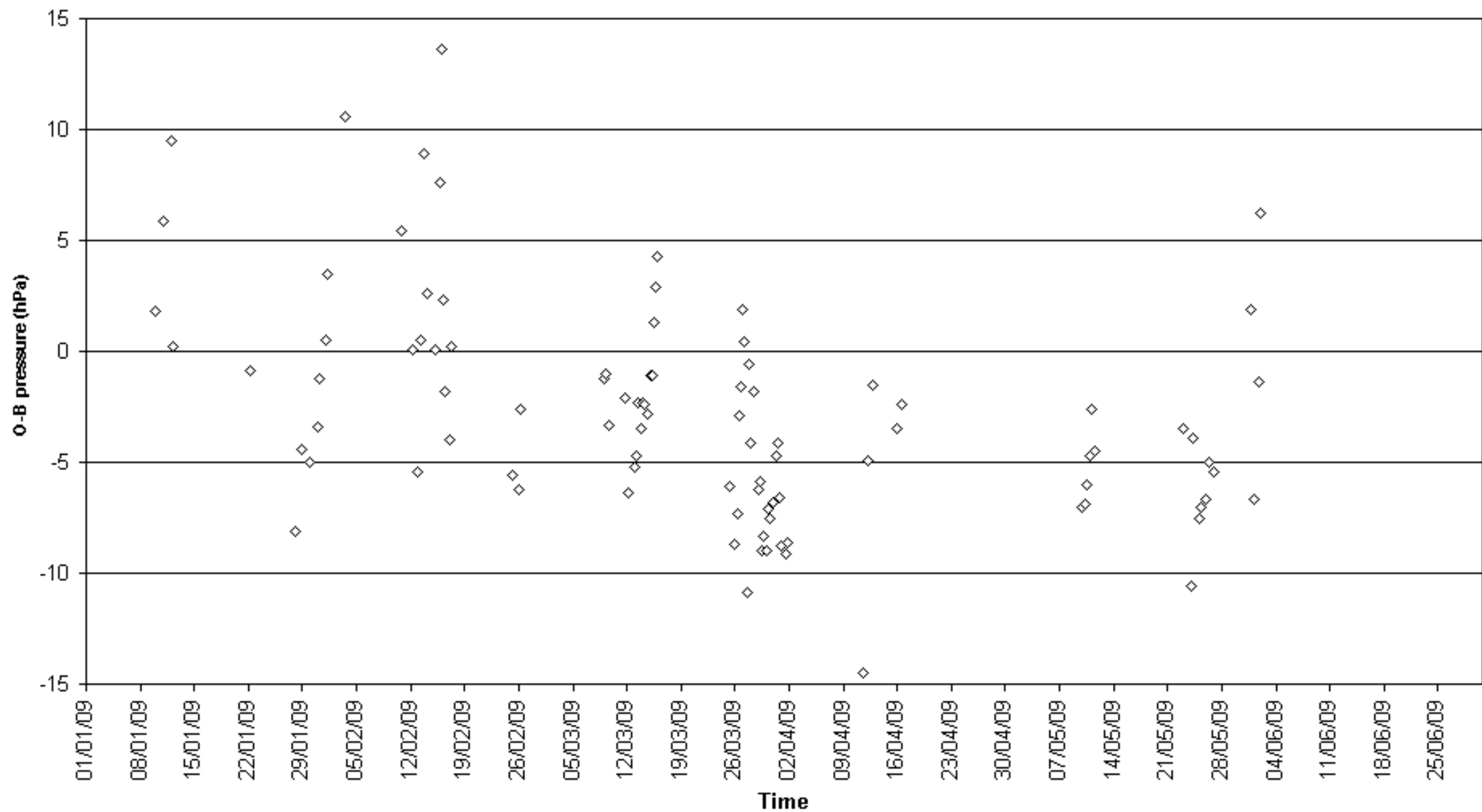

O-B pressure (hPa) for identifier UITR
Number of obs. plotted = 145 Number of outliers = 7

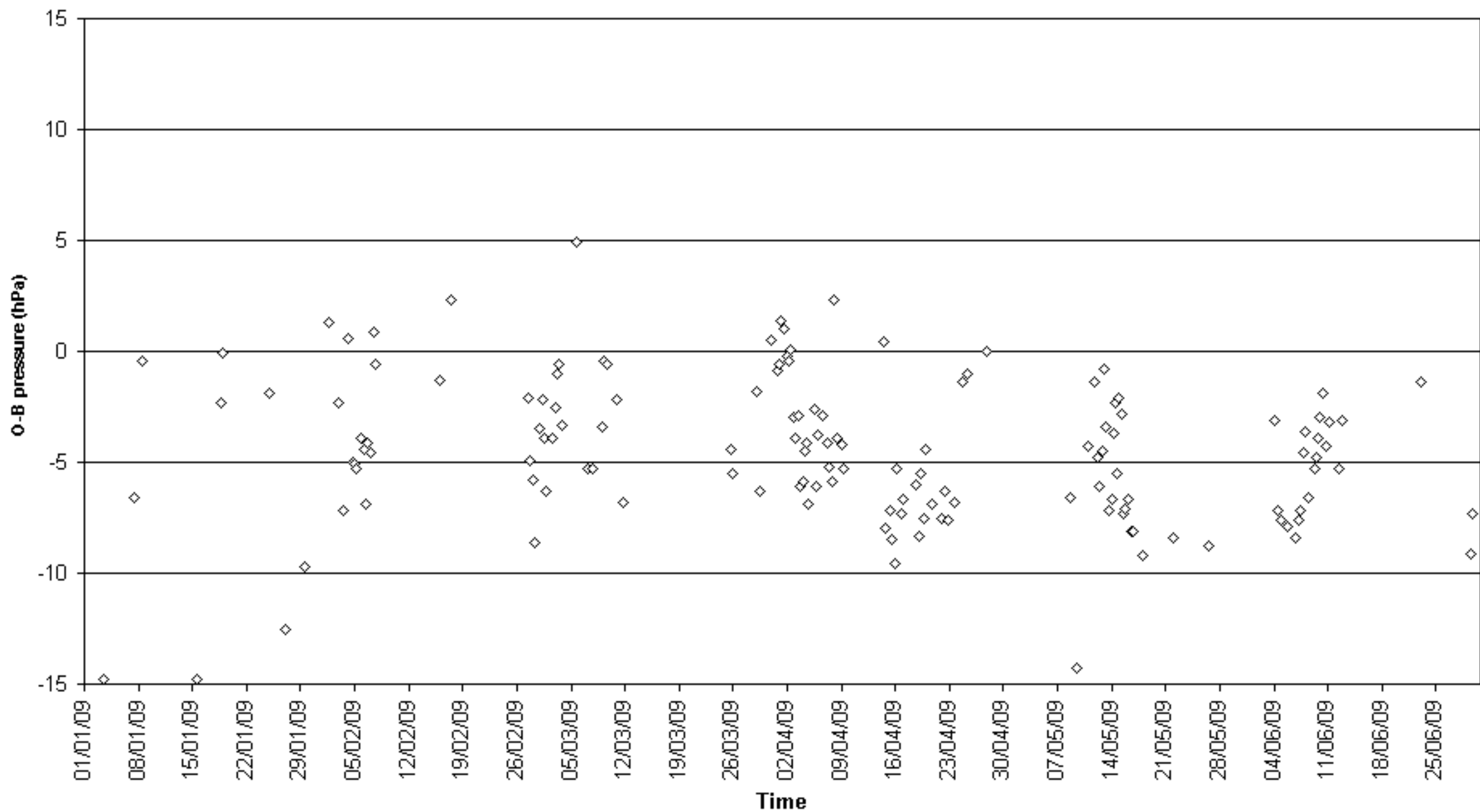

O-B pressure (hPa) for identifier V7BW6
Number of obs. plotted = 241 Number of outliers = 2

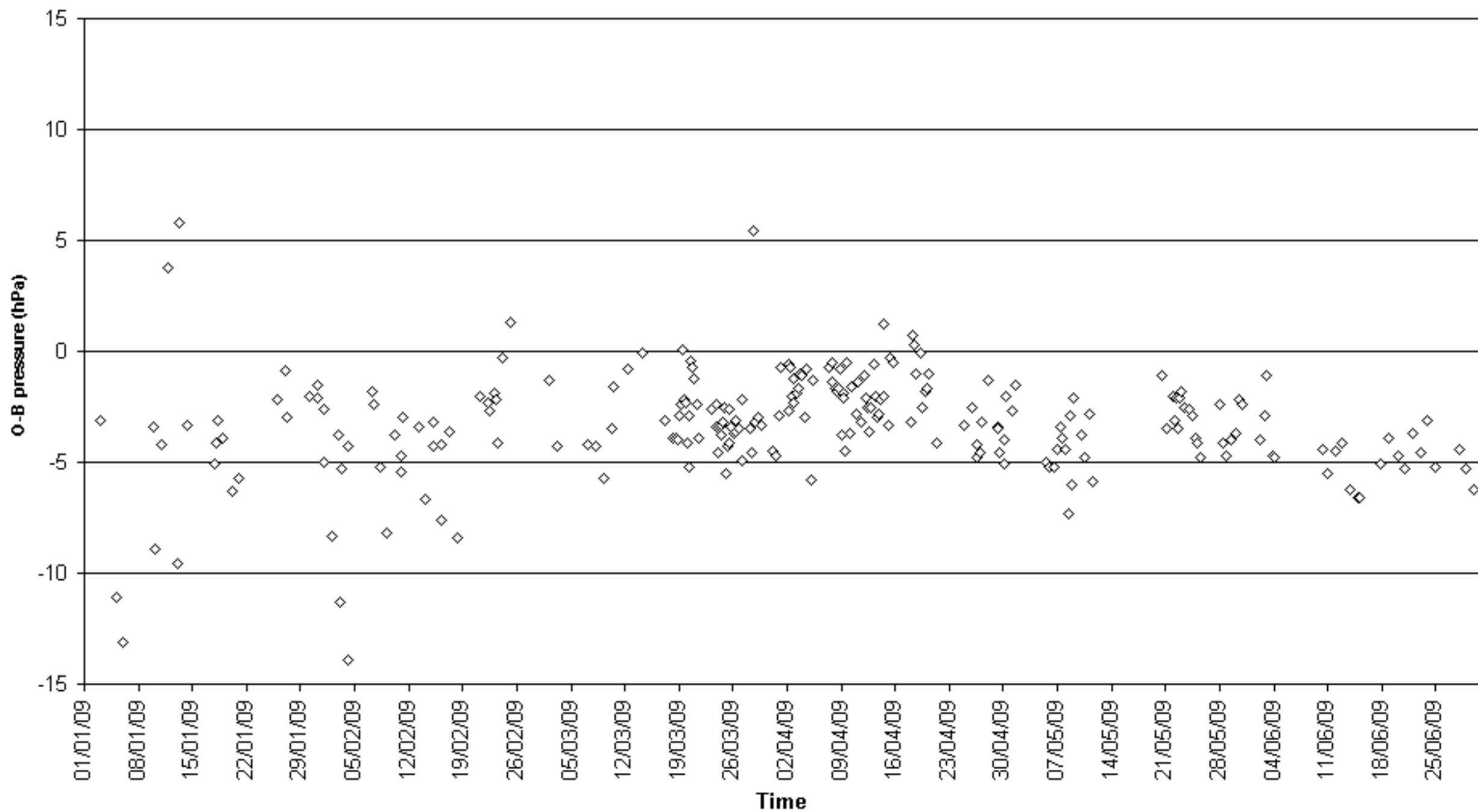

O-B pressure (hPa) for identifier V7BW8
Number of obs. plotted = 287 Number of outliers = 0

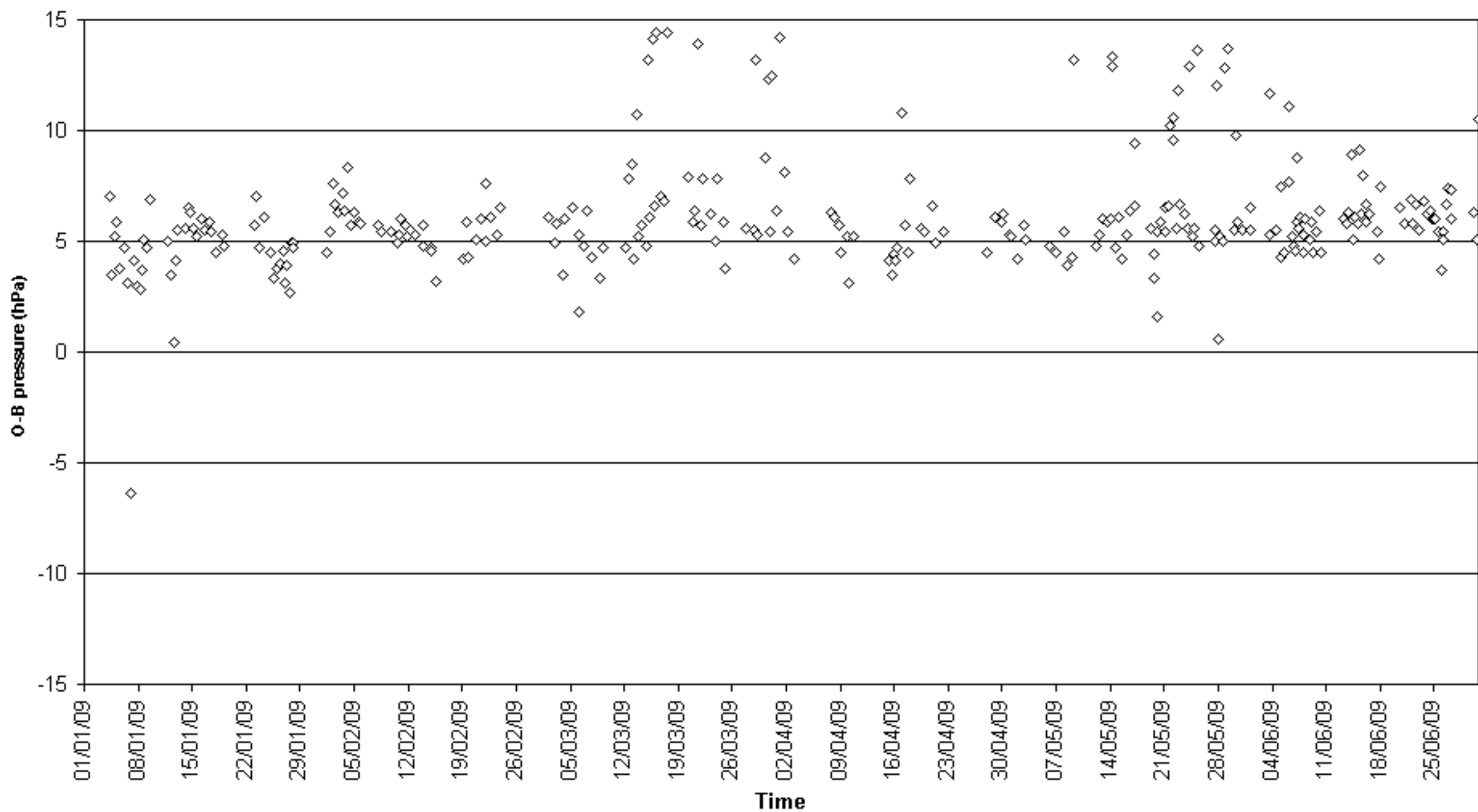

O-B pressure (hPa) for identifier V7D18
Number of obs. plotted = 103 Number of outliers = 0

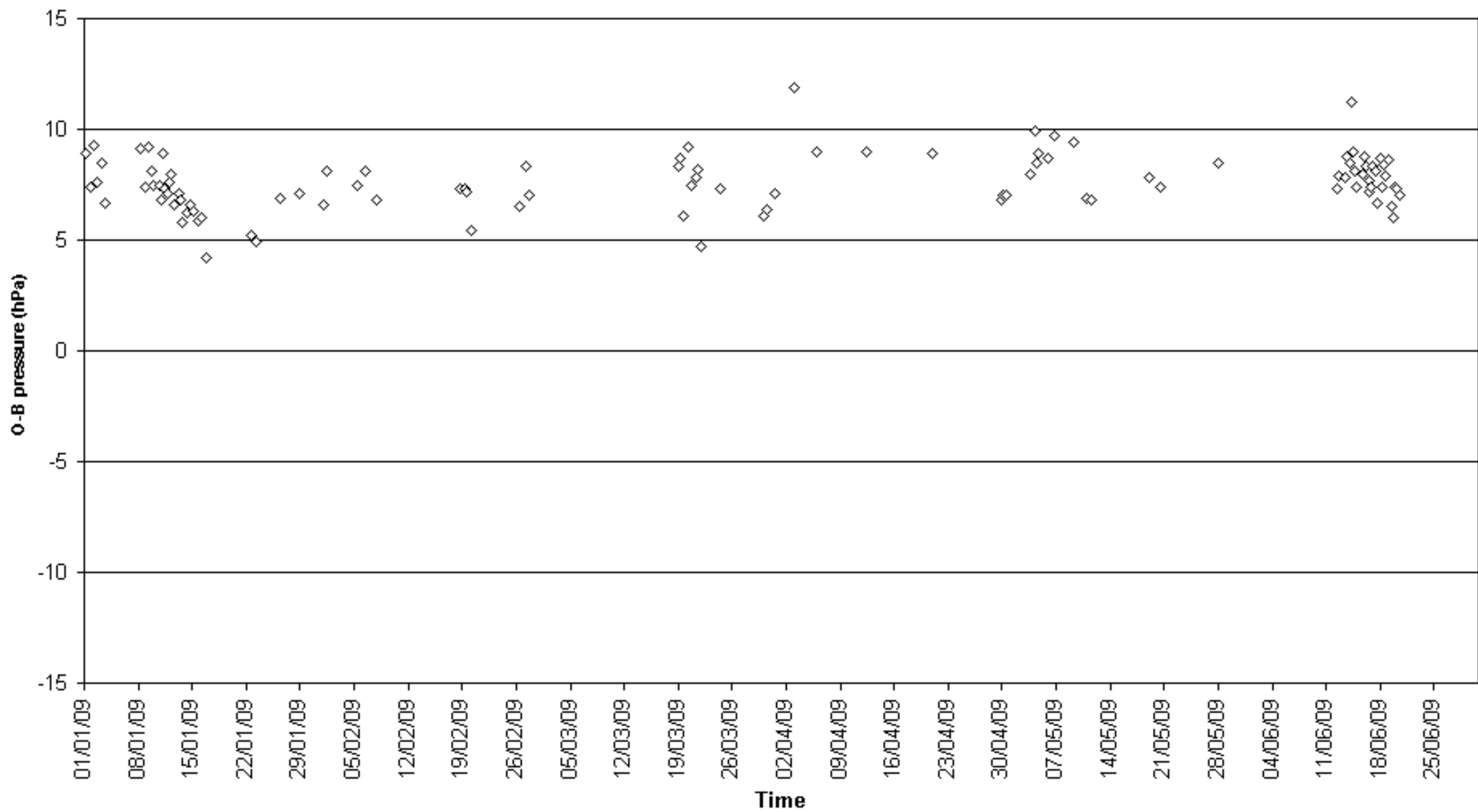

O-B pressure (hPa) for identifier V7HP2
 Number of obs. plotted = 123 Number of outliers = 0

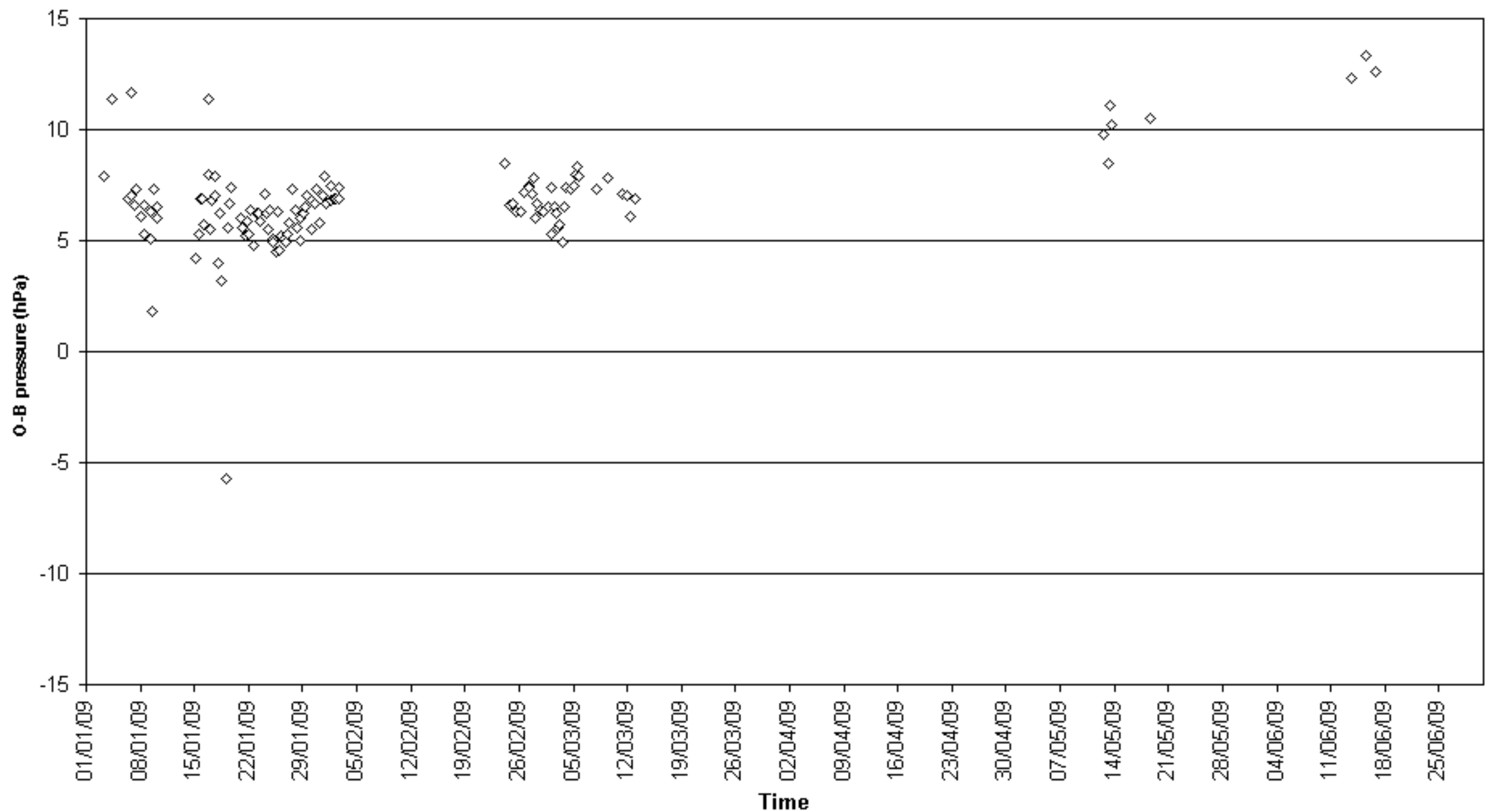

O-B pressure (hPa) for identifier V7JM2
Number of obs. plotted = 76 Number of outliers = 0

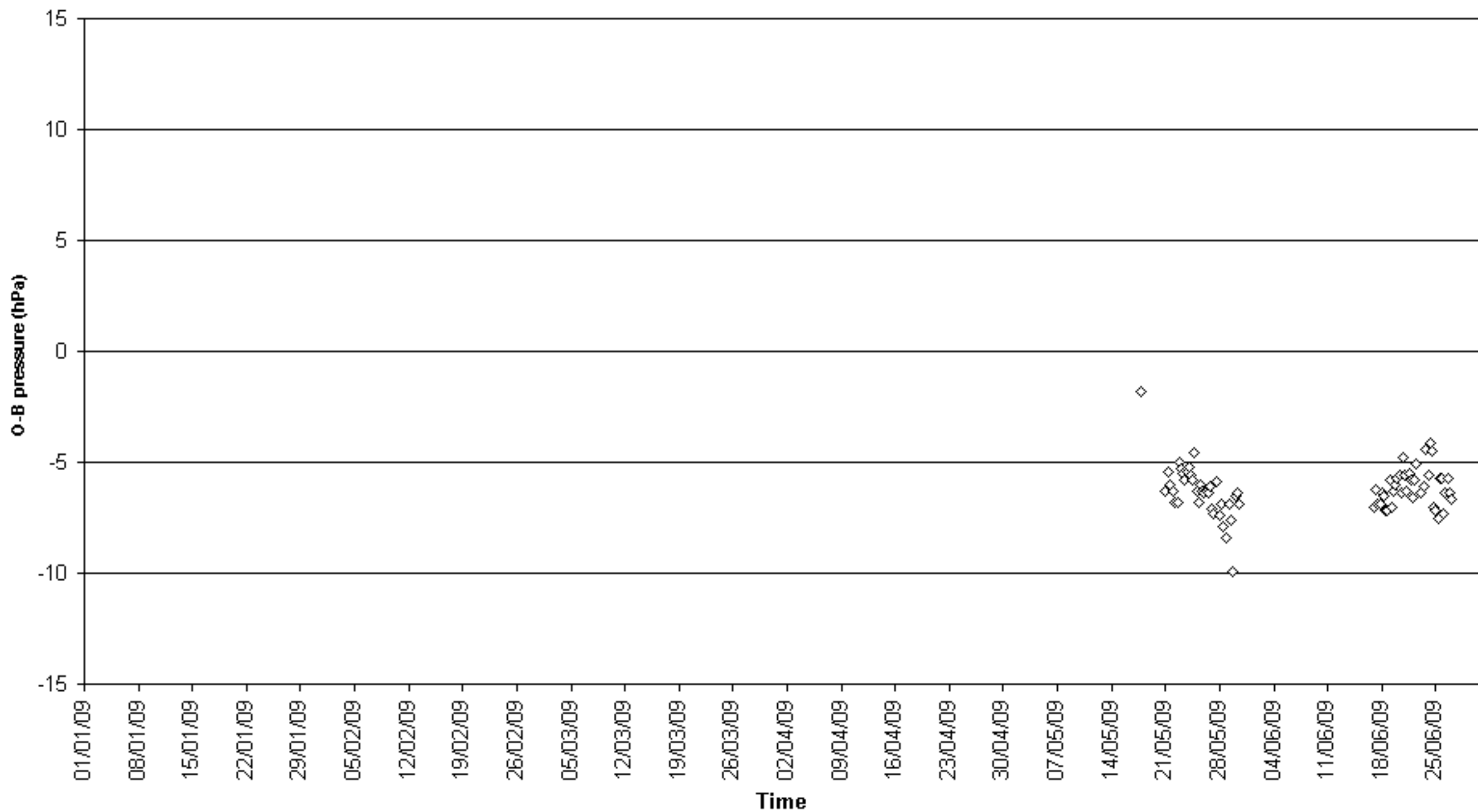

O-B pressure (hPa) for identifier VCDT
Number of obs. plotted = 304 Number of outliers = 0

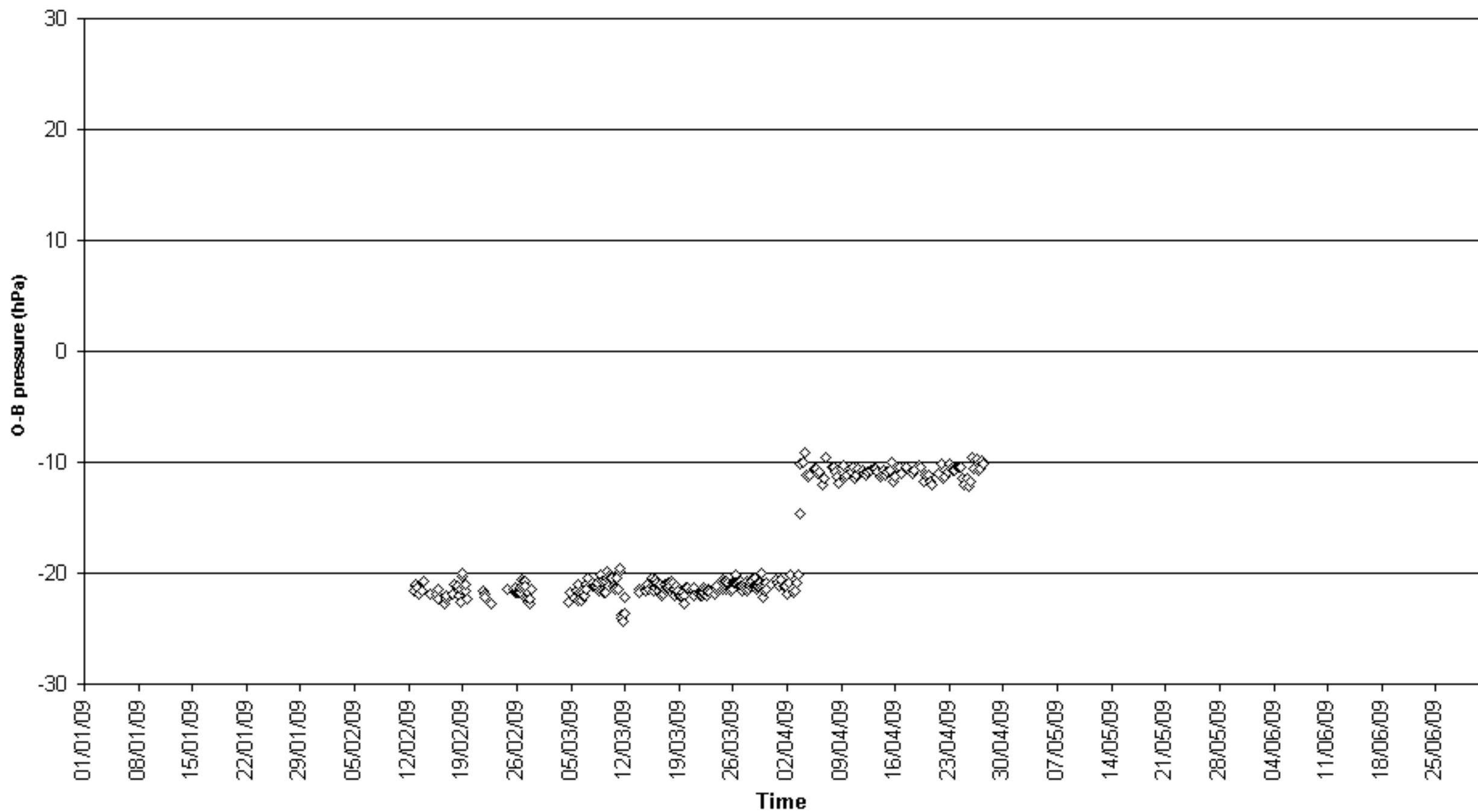

O-B pressure (hPa) for identifier VRBW4
Number of obs. plotted = 53 Number of outliers = 0

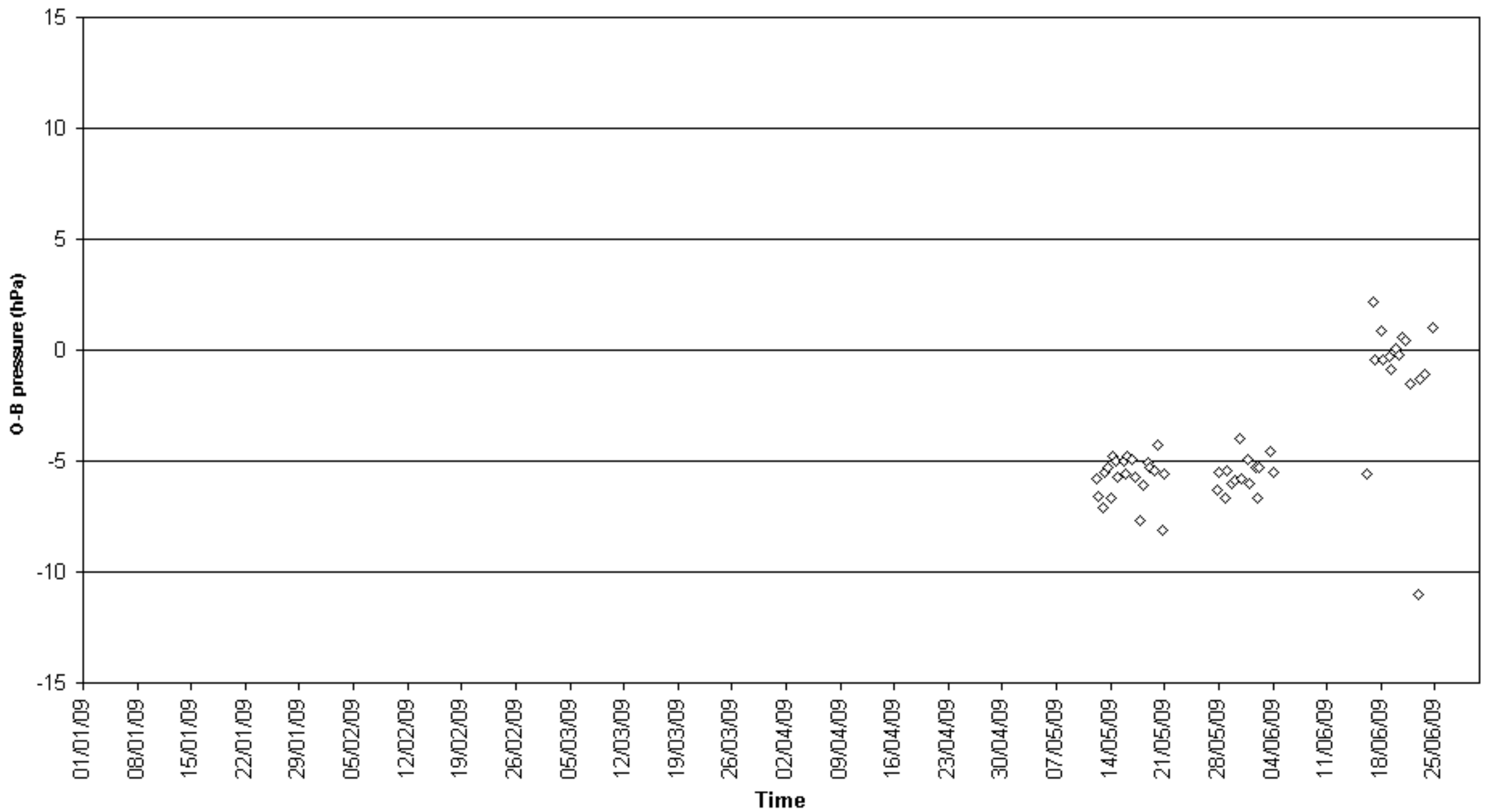

O-B pressure (hPa) for identifier VRDN3
Number of obs. plotted = 141 Number of outliers = 0

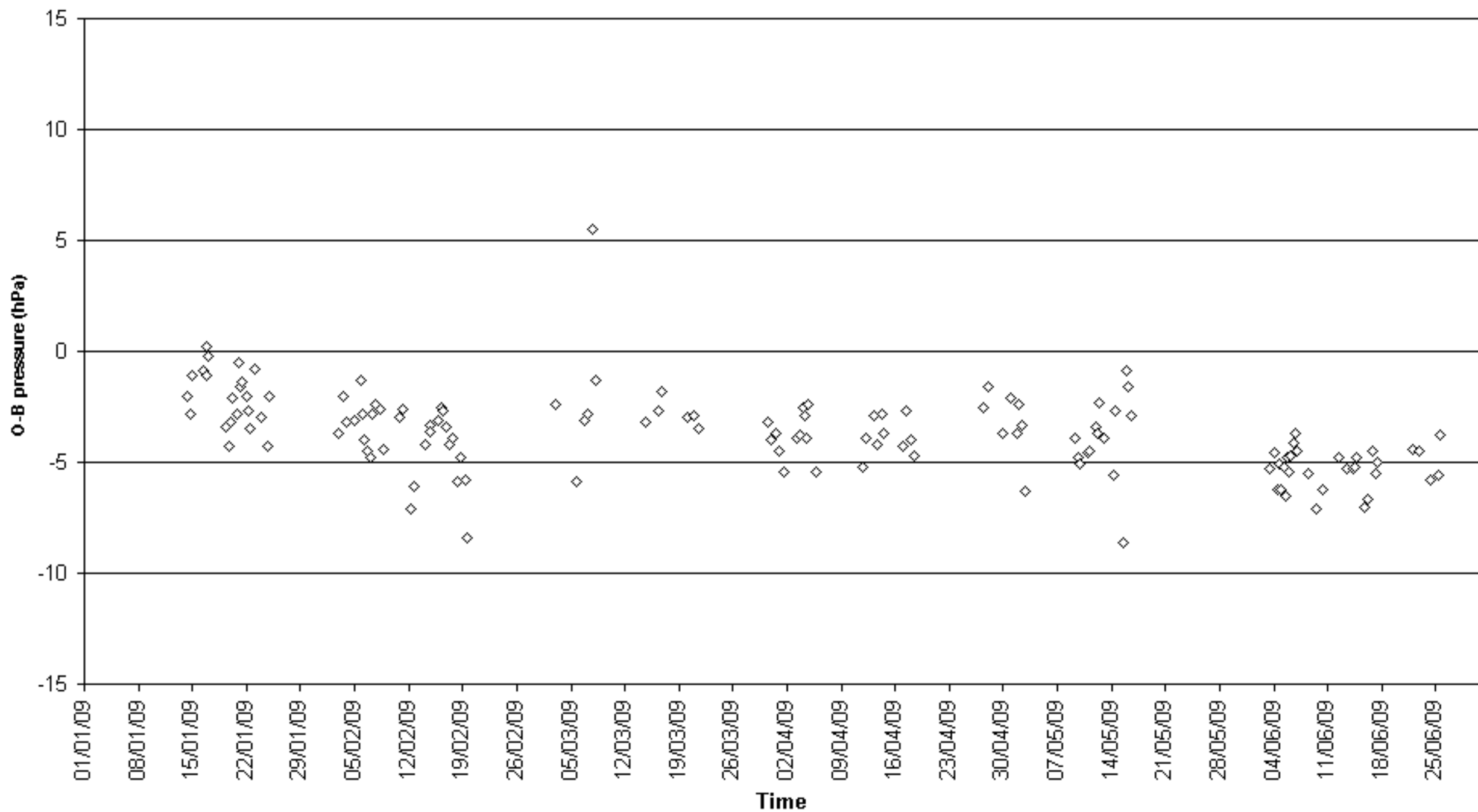

O-B pressure (hPa) for identifier VRWE7
Number of obs. plotted = 82 Number of outliers = 1

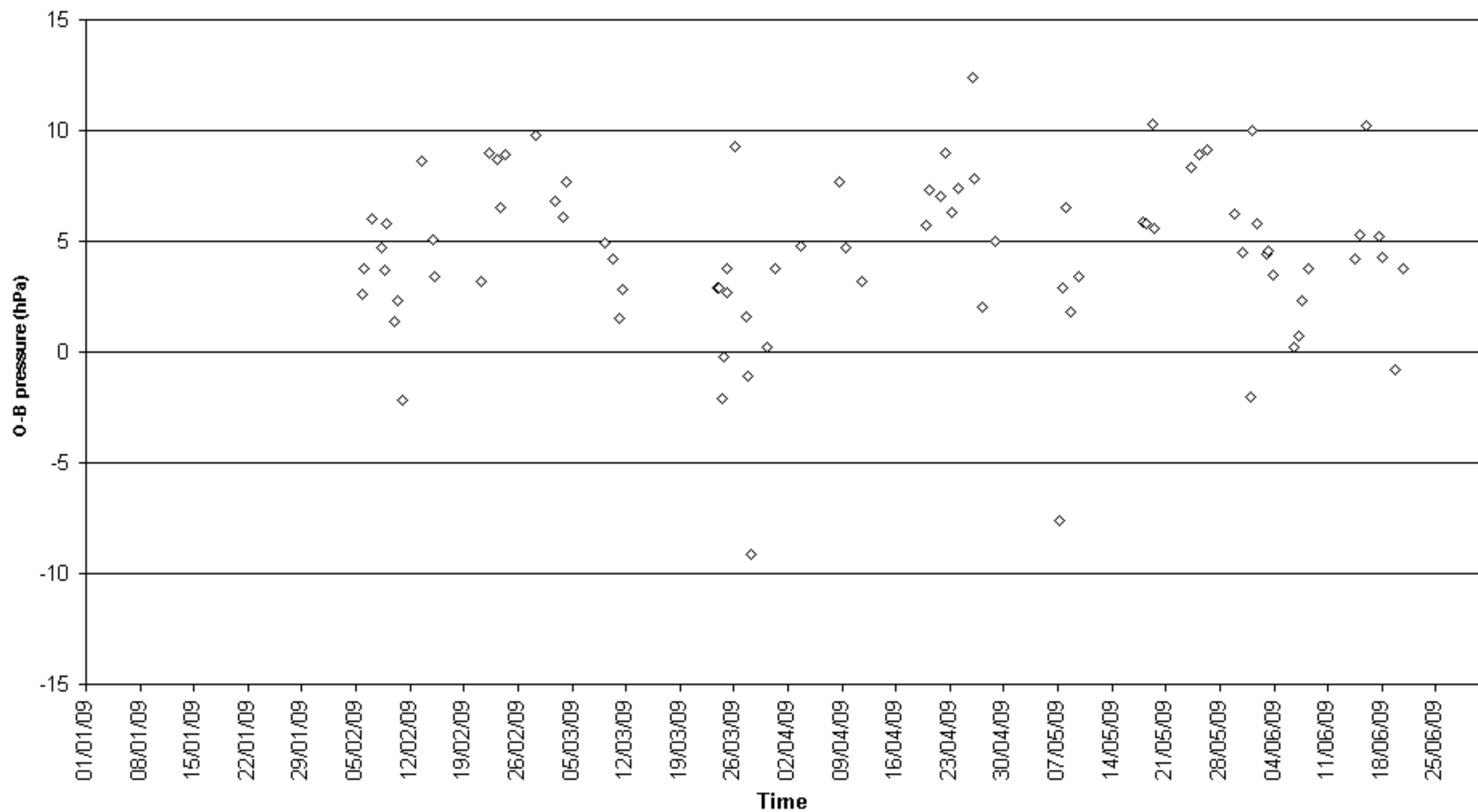

O-B pressure (hPa) for identifier VTST
Number of obs. plotted = 61 Number of outliers = 1

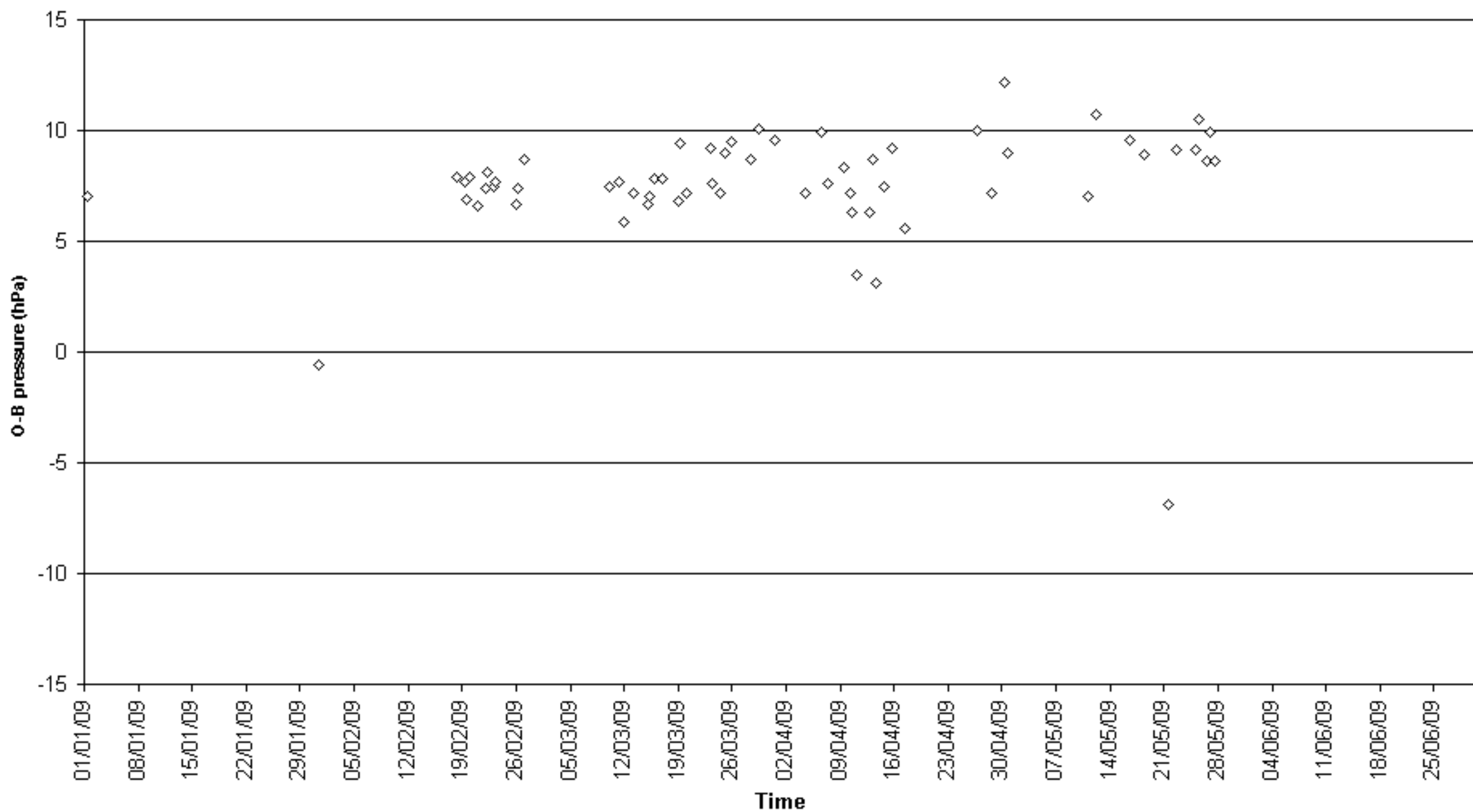

O-B pressure (hPa) for identifier VTXG
Number of obs. plotted = 82 Number of outliers = 0

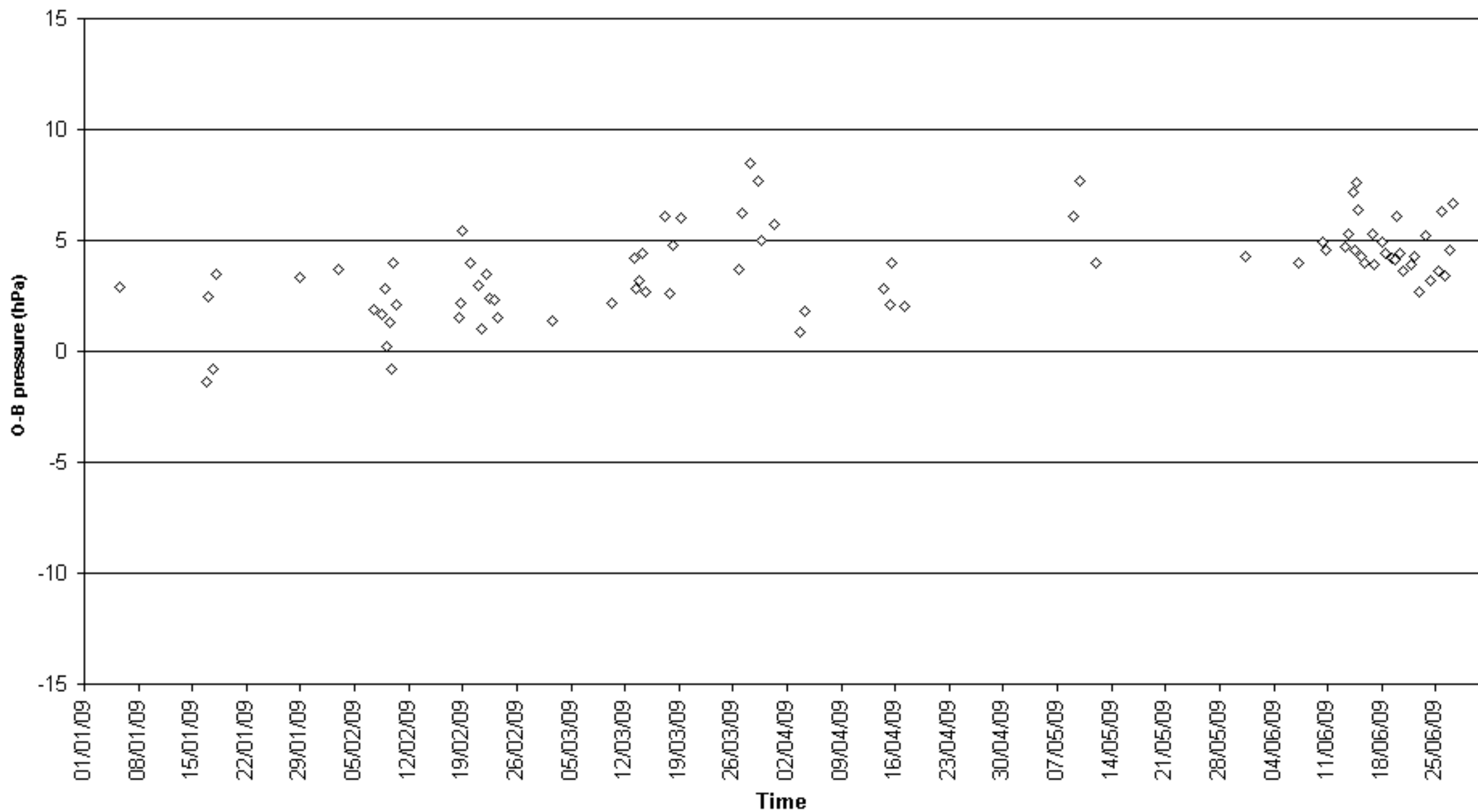

O-B pressure (hPa) for identifier VWSZ
Number of obs. plotted = 42 Number of outliers = 0

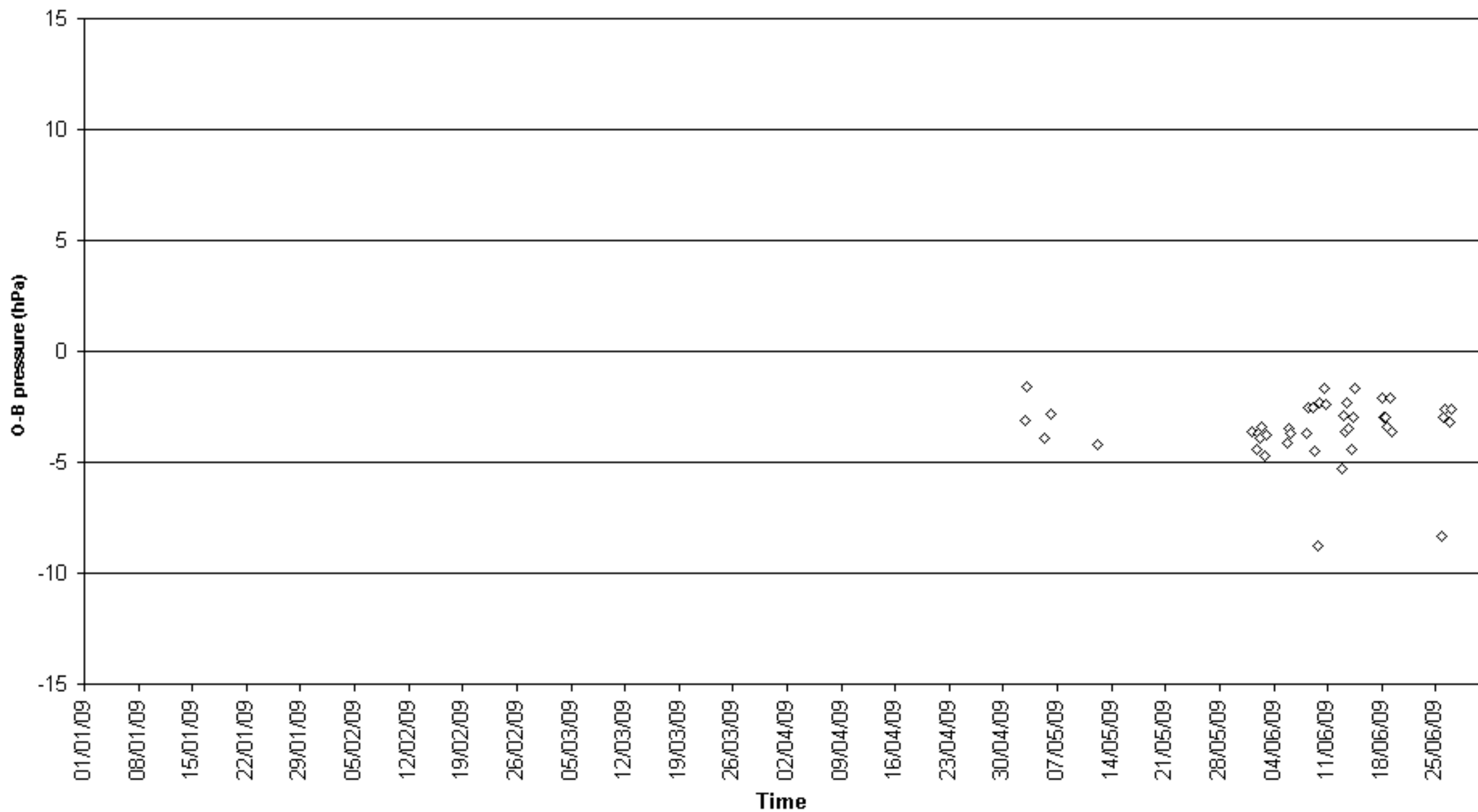

O-B pressure (hPa) for identifier WBN5982
Number of obs. plotted = 49 Number of outliers = 0

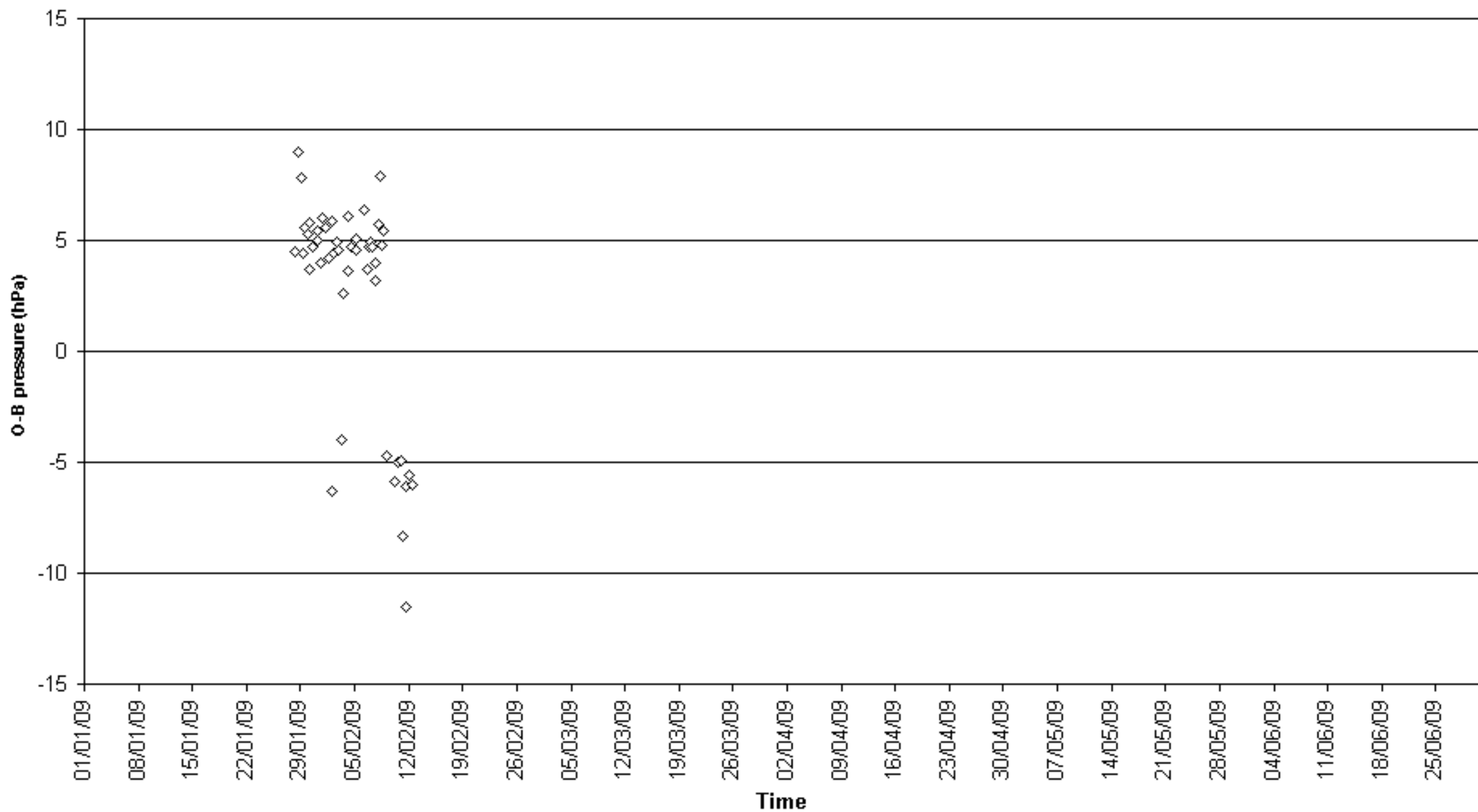

O-B pressure (hPa) for identifier WCZ6534
Number of obs. plotted = 46 Number of outliers = 4

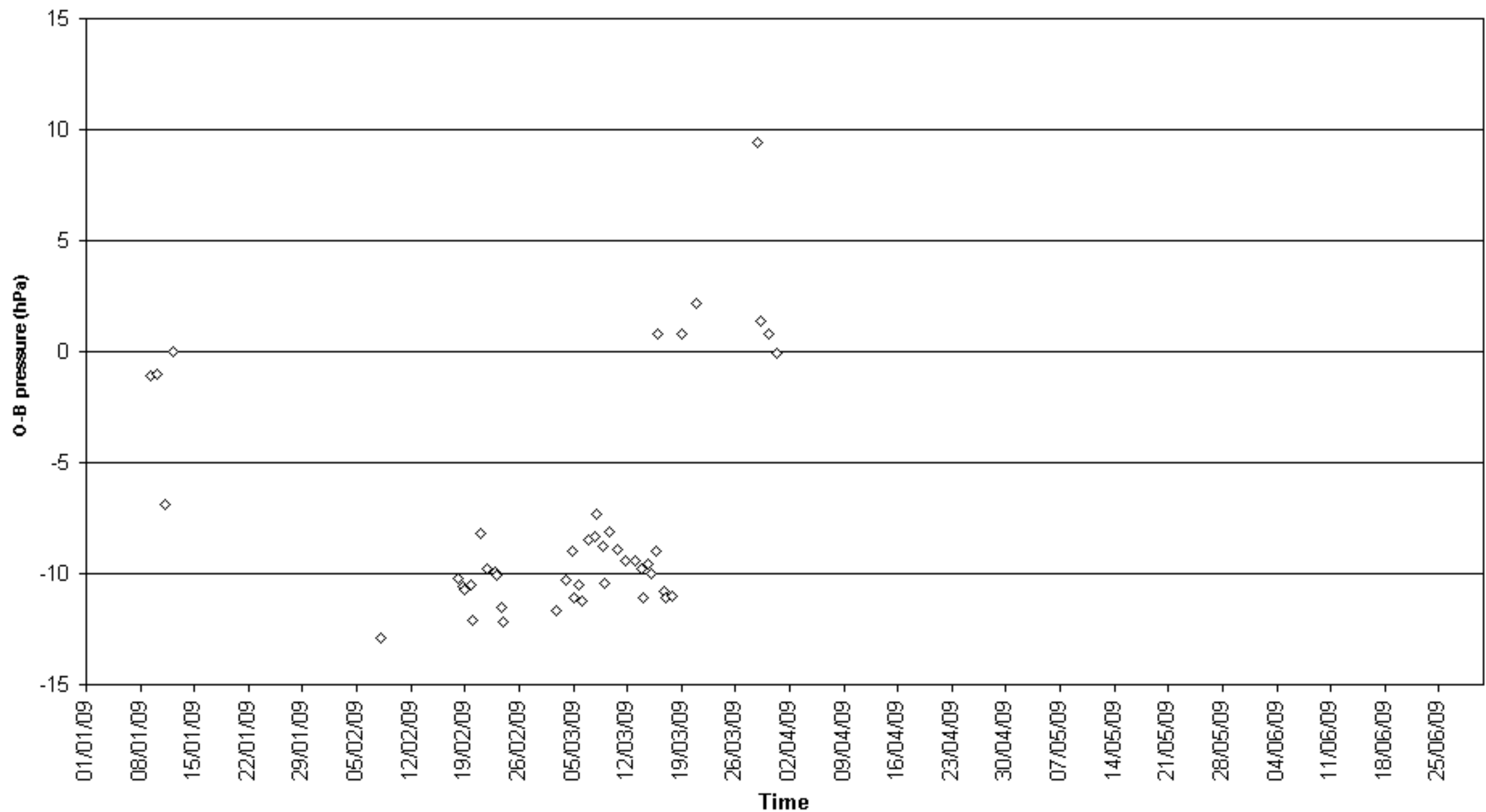

O-B pressure (hPa) for identifier WDA3359
Number of obs. plotted = 45 Number of outliers = 0

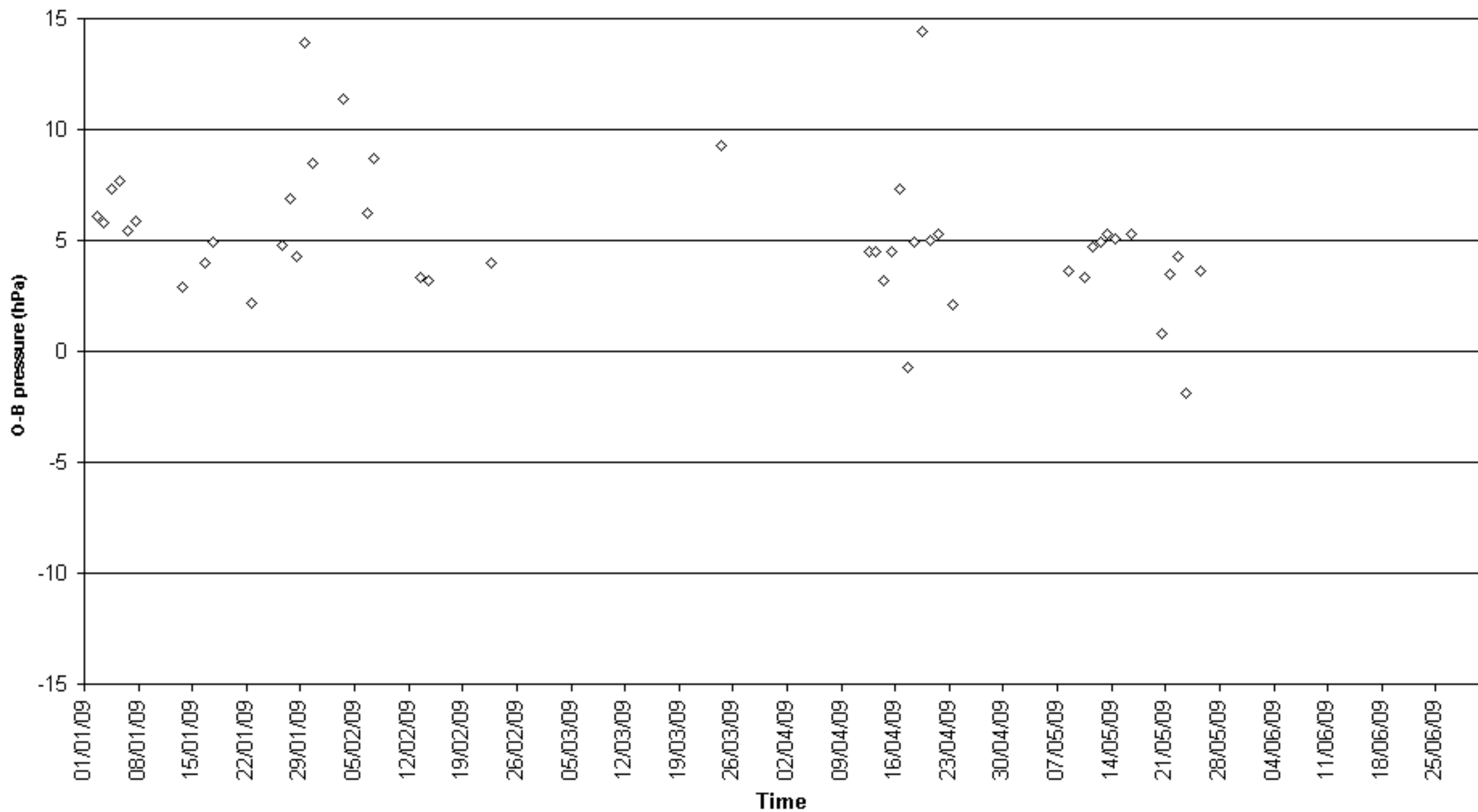

O-B pressure (hPa) for identifier WDC8307
Number of obs. plotted = 39 Number of outliers = 1

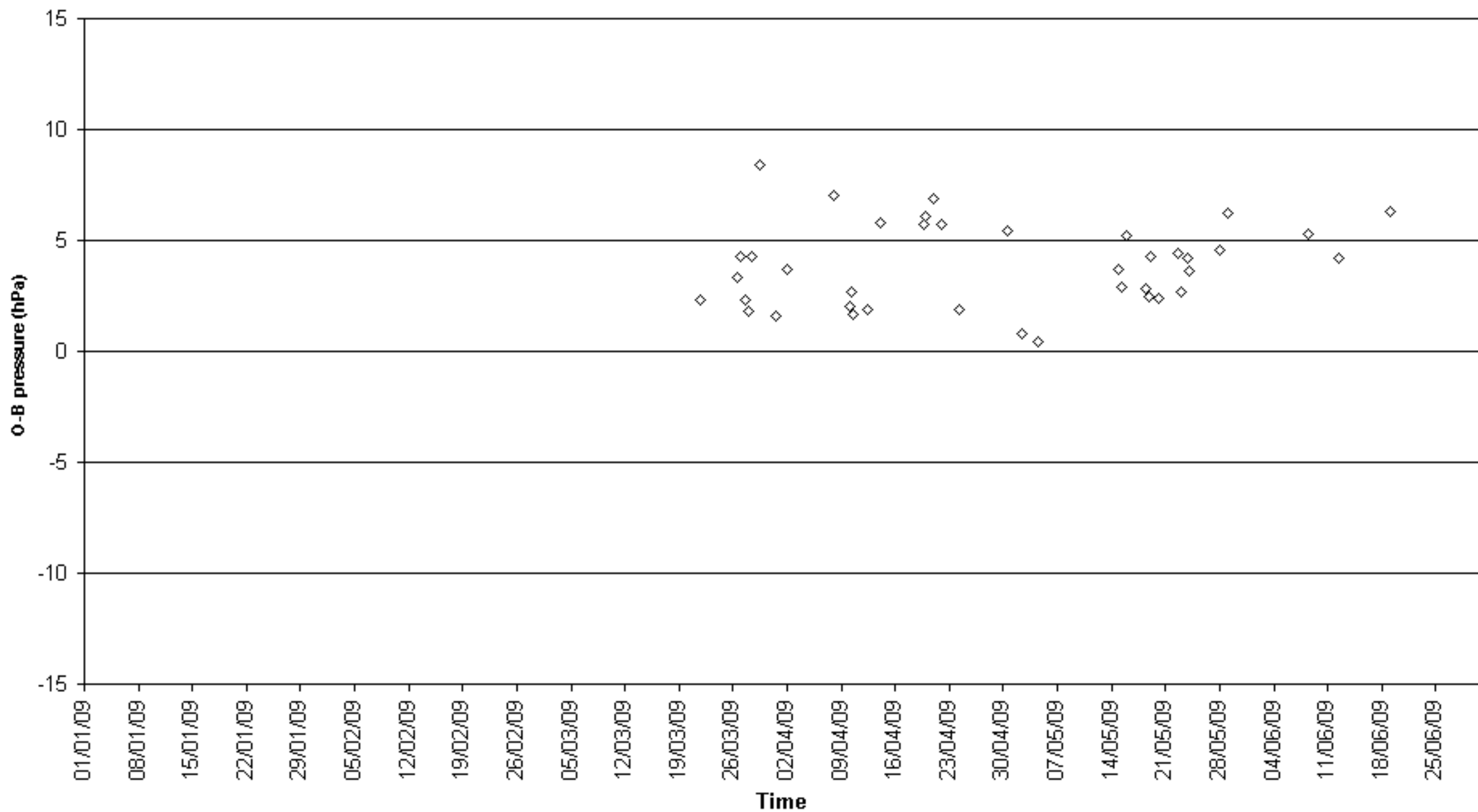

O-B pressure (hPa) for identifier WDD4207
Number of obs. plotted = 125 Number of outliers = 0

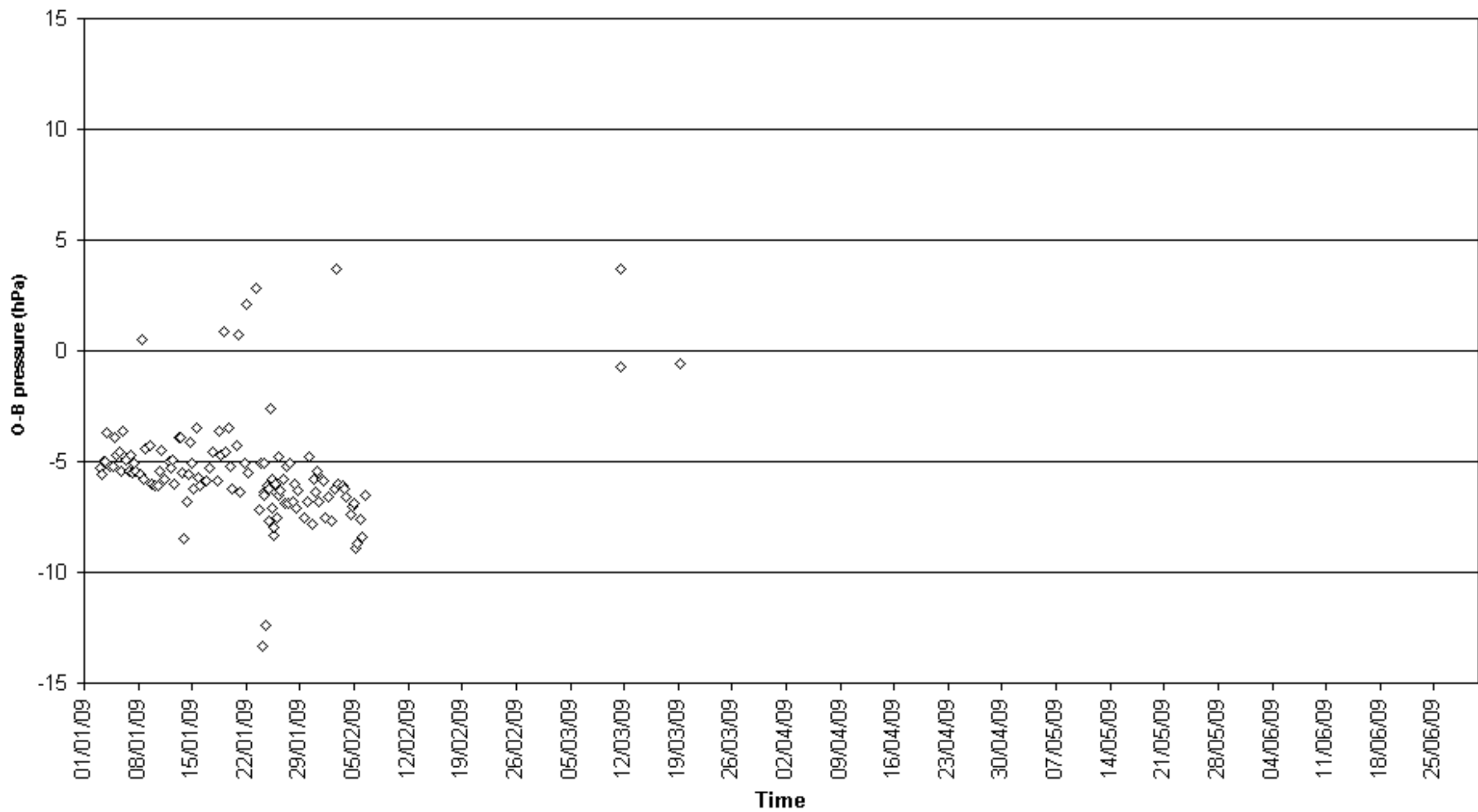

O-B pressure (hPa) for identifier WED2281
Number of obs. plotted = 166 Number of outliers = 2

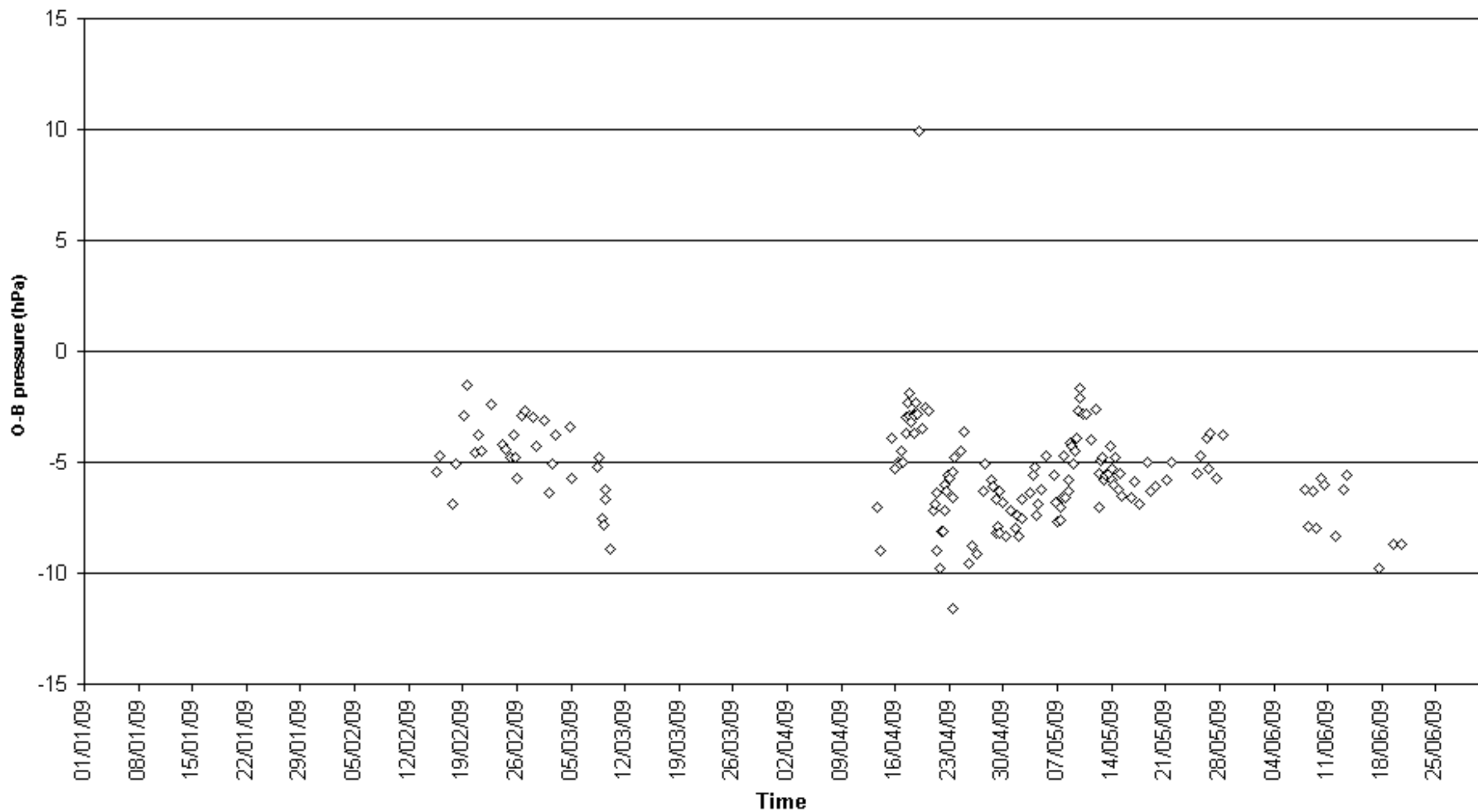

O-B pressure (hPa) for identifier ZCBO6
Number of obs. plotted = 58 Number of outliers = 0

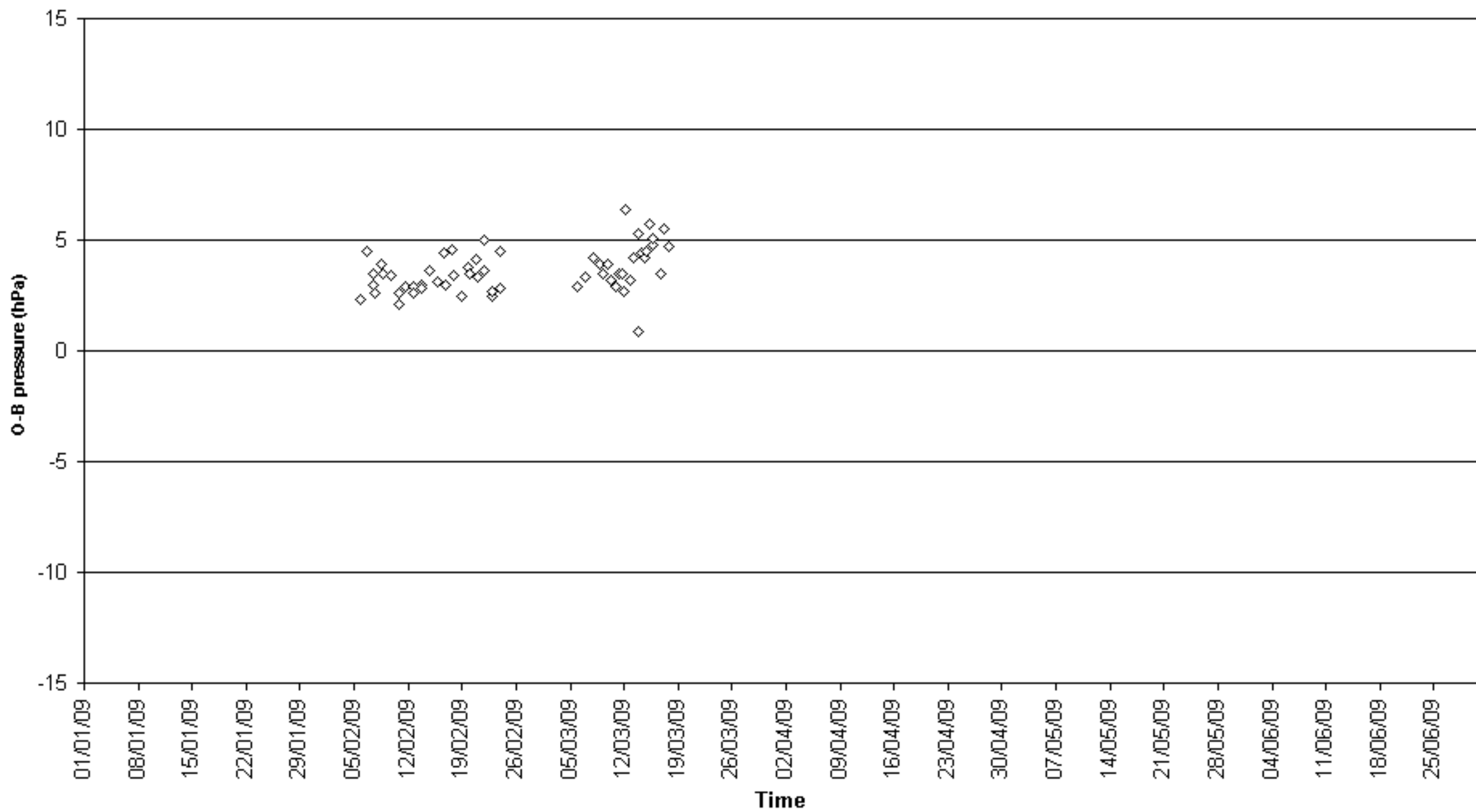

O-B pressure (hPa) for identifier ZCDT7
Number of obs. plotted = 41 Number of outliers = 0

