

O-B SST (°C) for identifier 13530  
Number of obs. plotted = 56 Number of outliers = 5

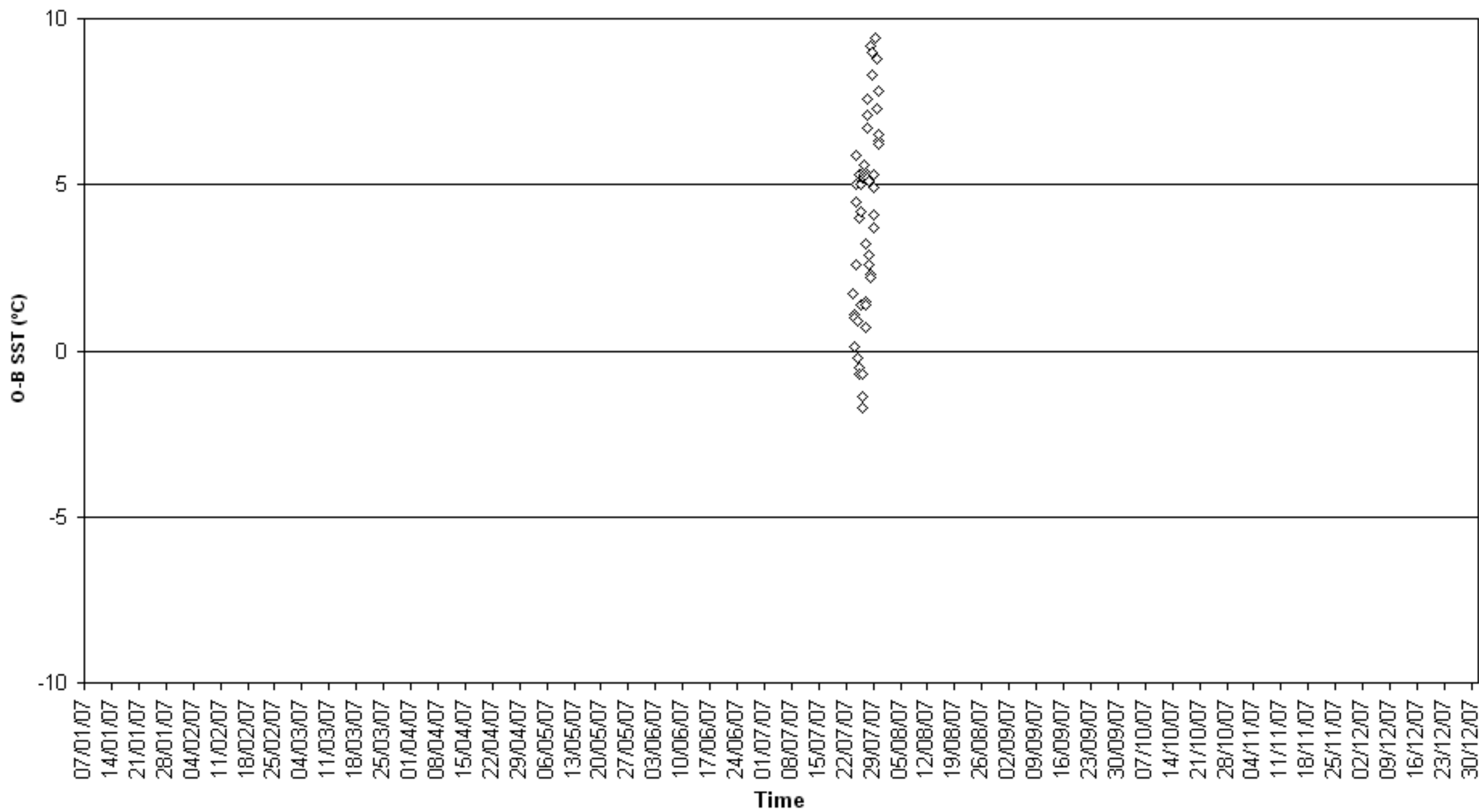

O-B SST (°C) for identifier 17659  
Number of obs. plotted = 132 Number of outliers = 7

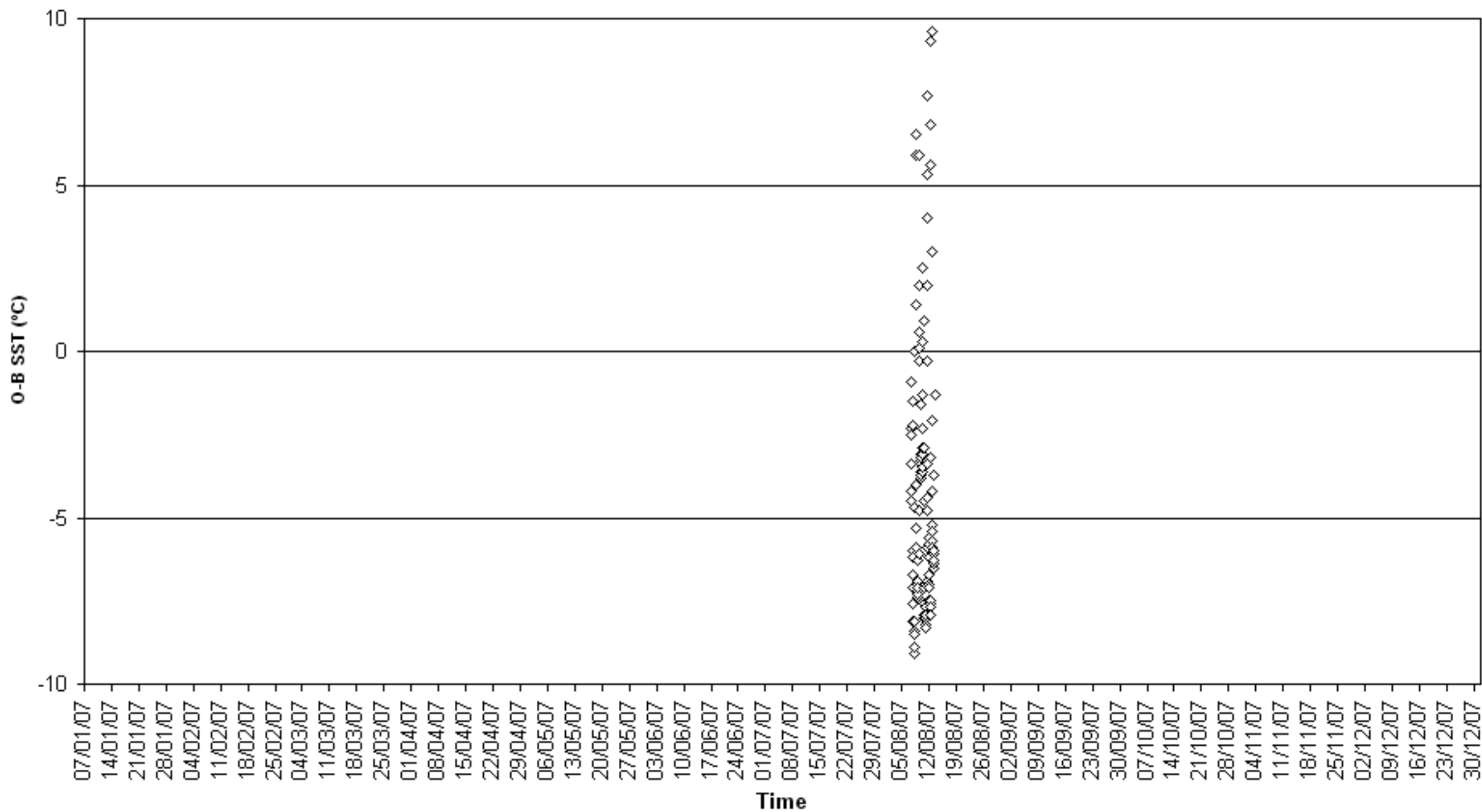

O-B SST (°C) for identifier 21520  
Number of obs. plotted = 2324 Number of outliers = 4

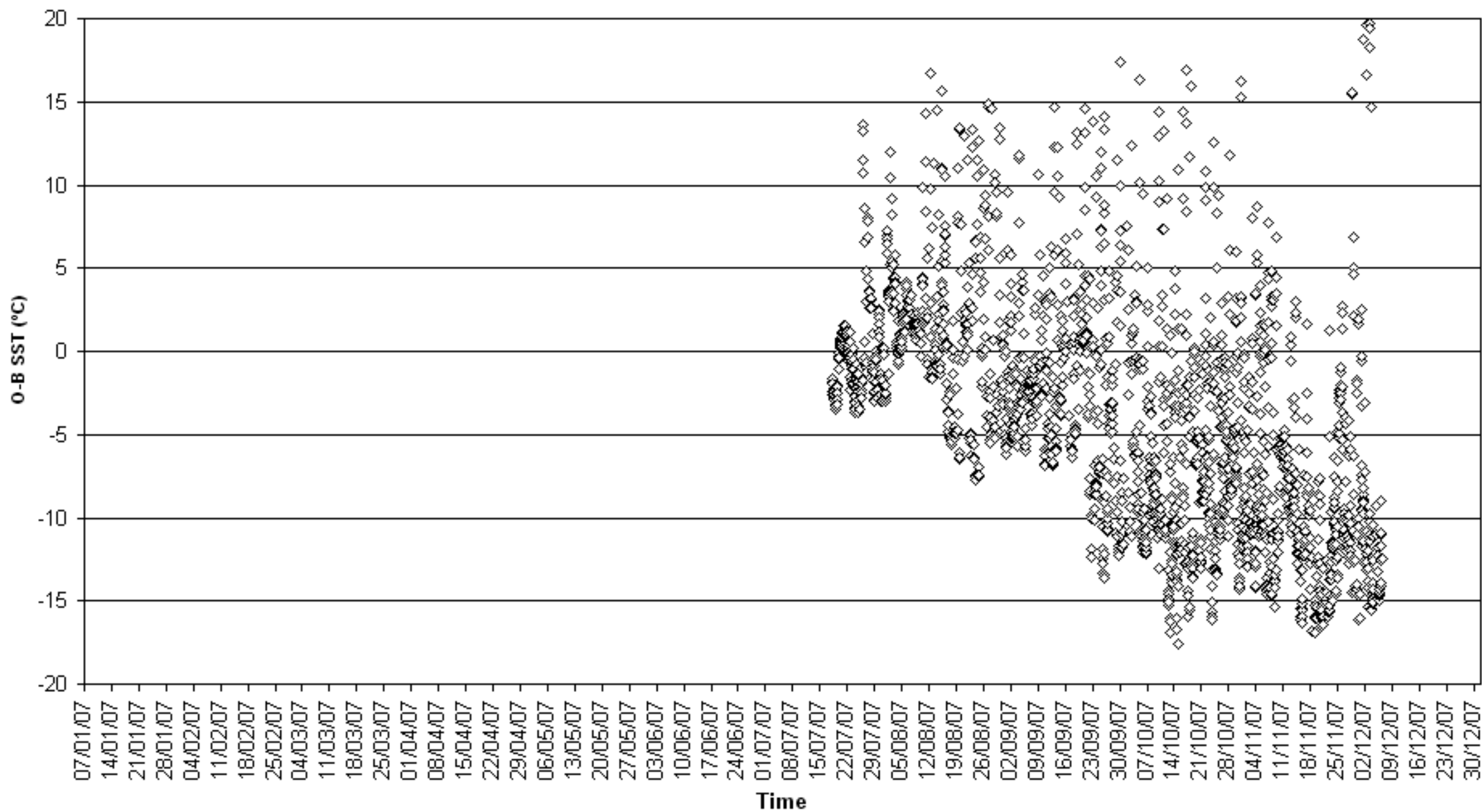

O-B SST (°C) for identifier 21926  
Number of obs. plotted = 1822 Number of outliers = 4

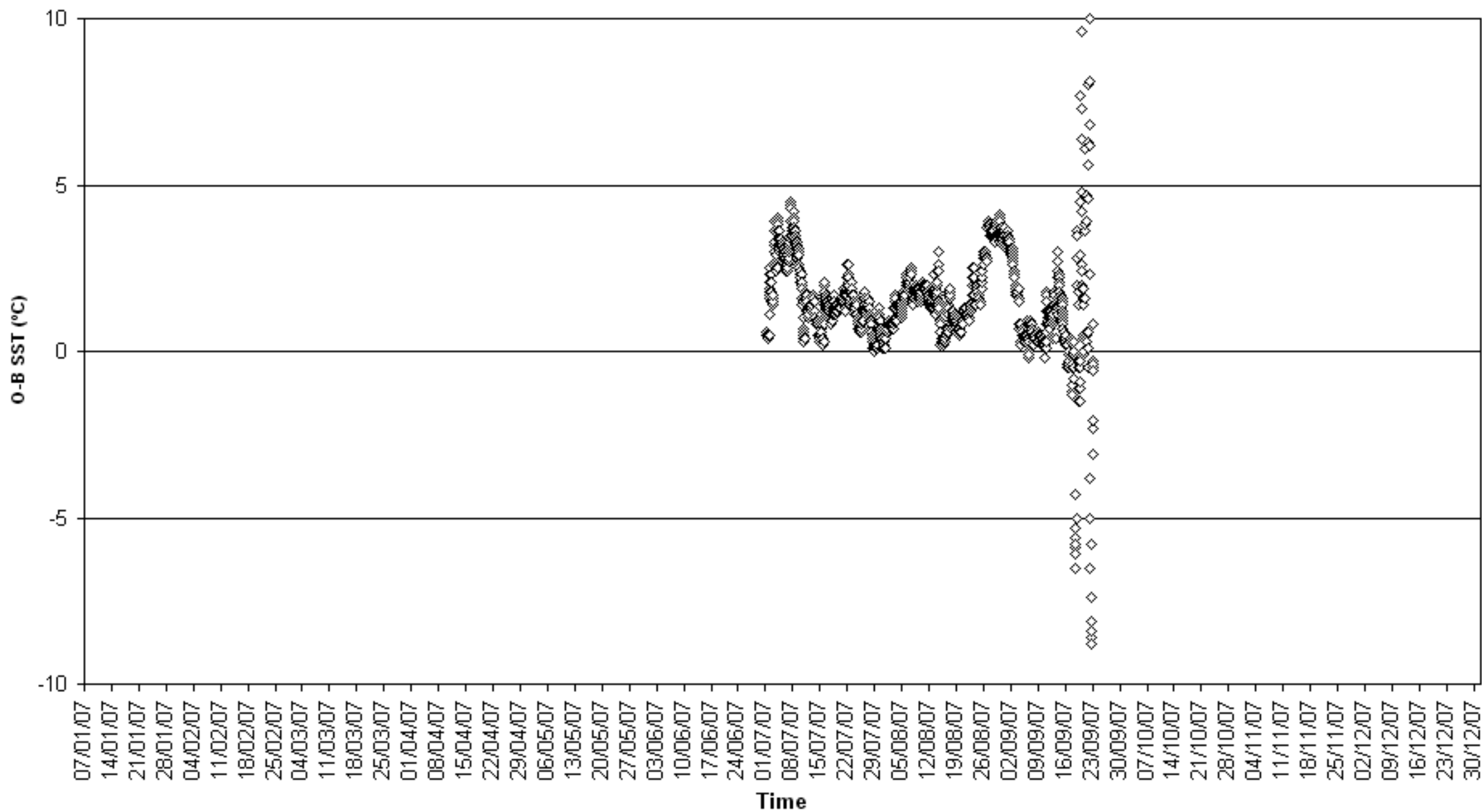

O-B SST (°C) for identifier 31978  
Number of obs. plotted = 1295 Number of outliers = 0

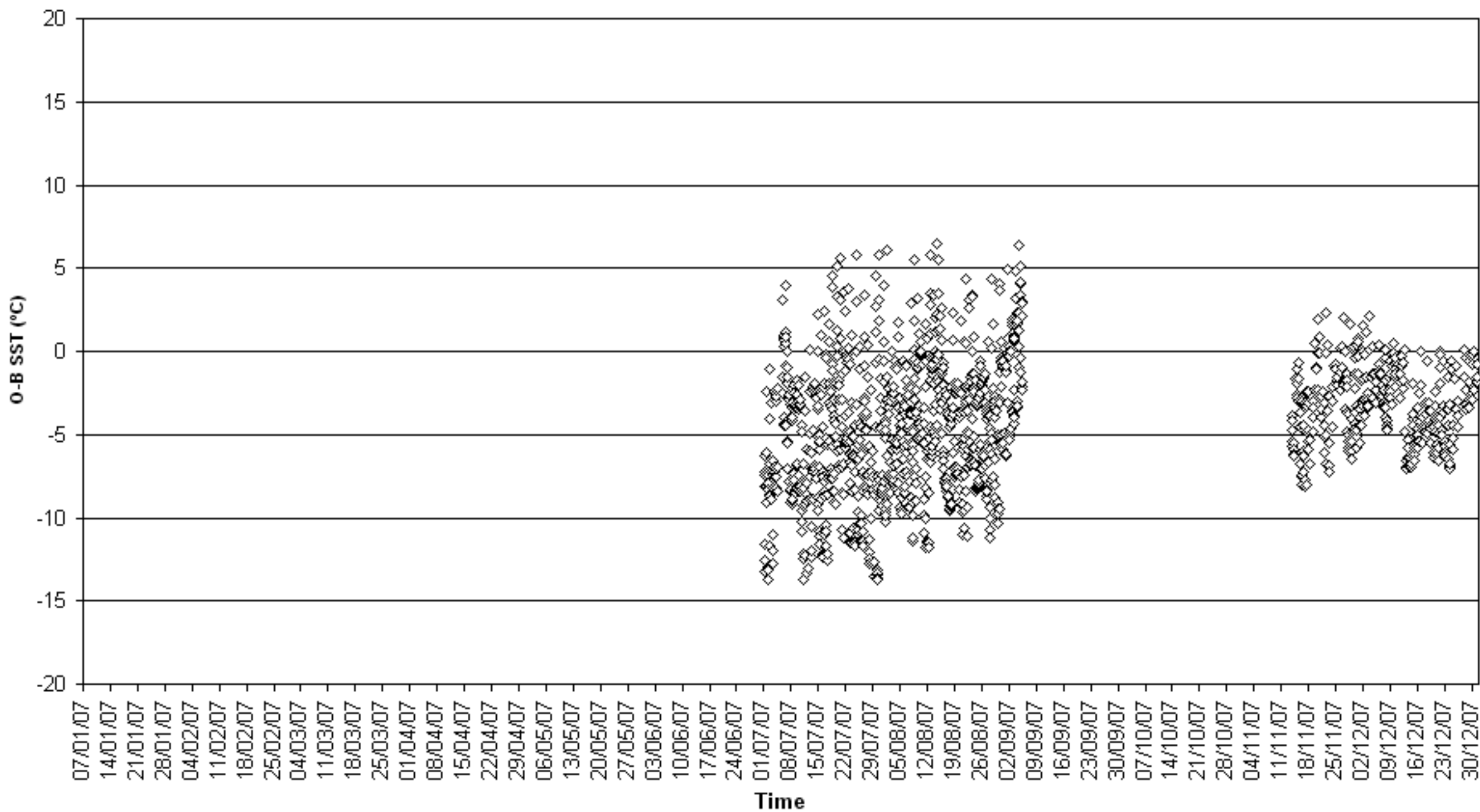

O-B SST (°C) for identifier 32543  
Number of obs. plotted = 107 Number of outliers = 23

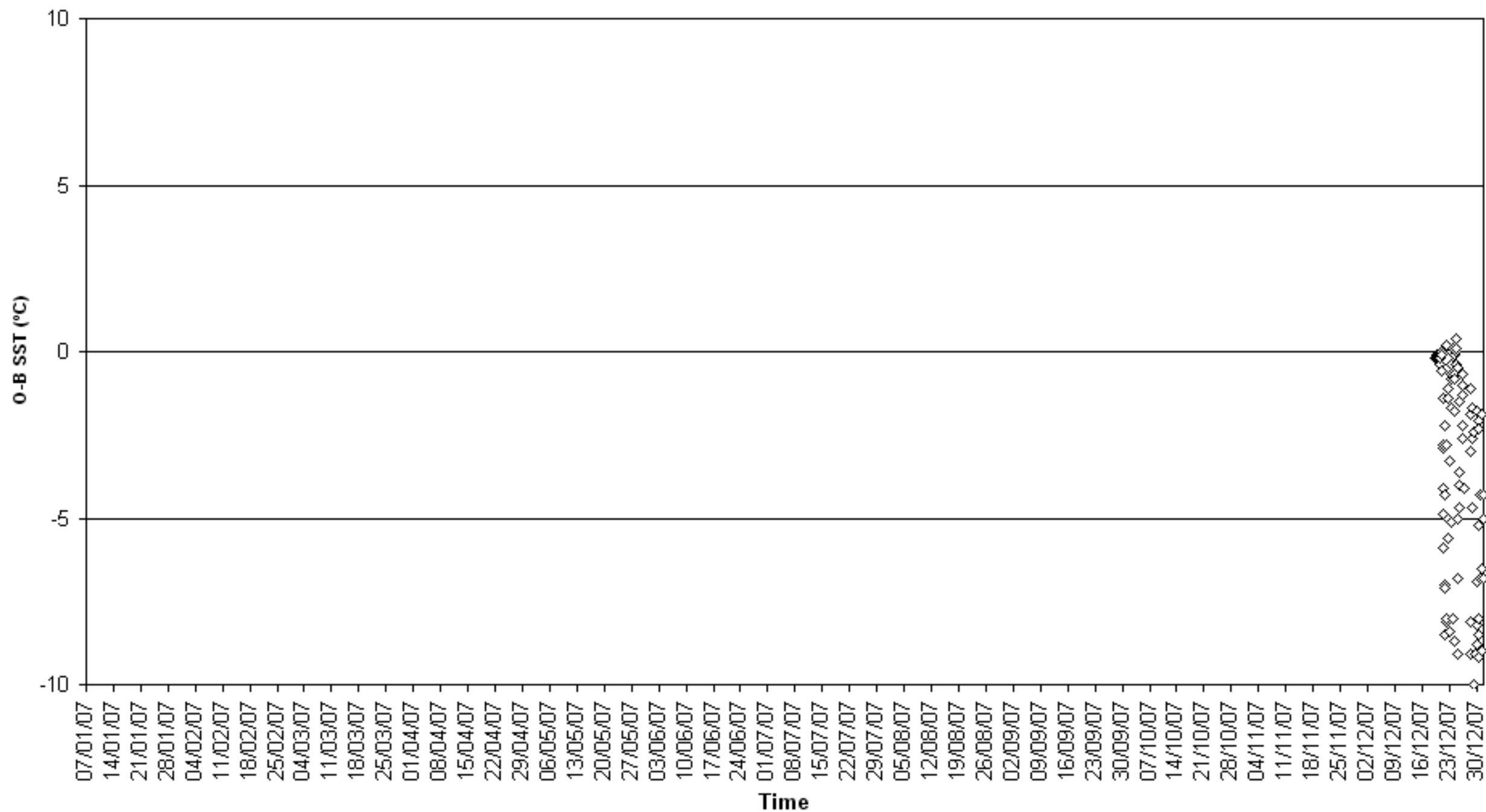

O-B SST (°C) for identifier 3FBE8  
Number of obs. plotted = 39 Number of outliers = 3

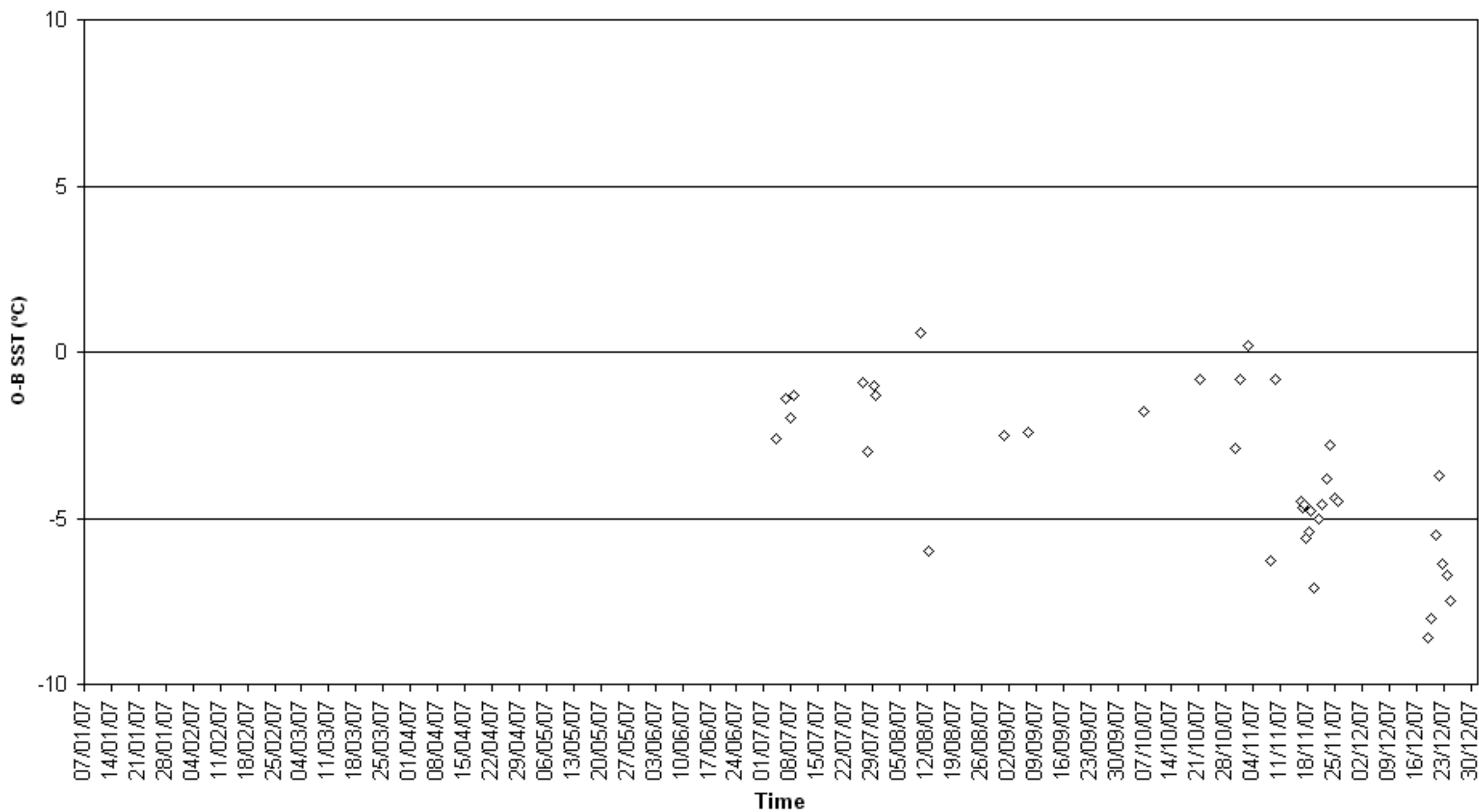

O-B SST (°C) for identifier 3FIF8  
Number of obs. plotted = 40 Number of outliers = 3

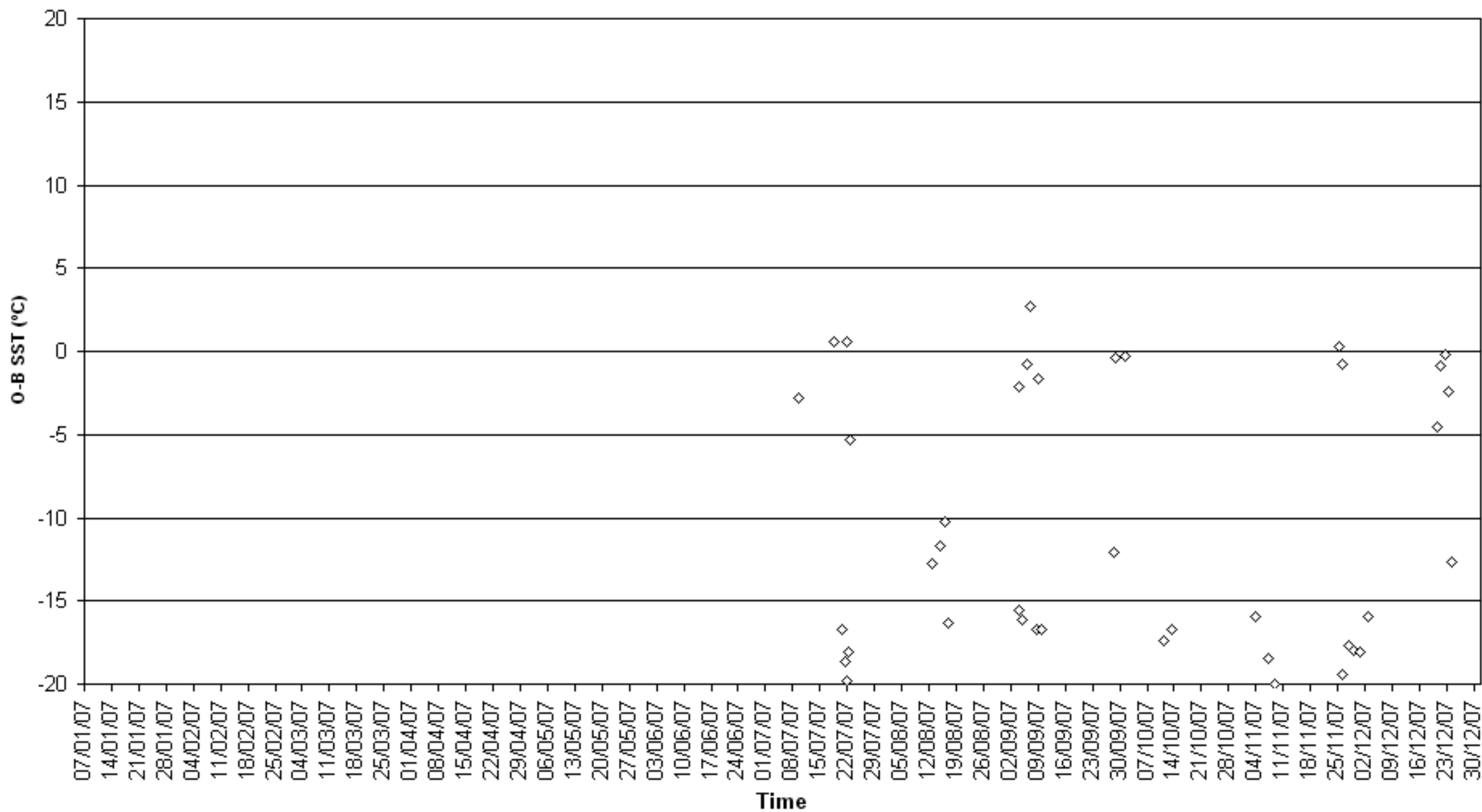



O-B SST (°C) for identifier 41554  
Number of obs. plotted = 14 Number of outliers = 26

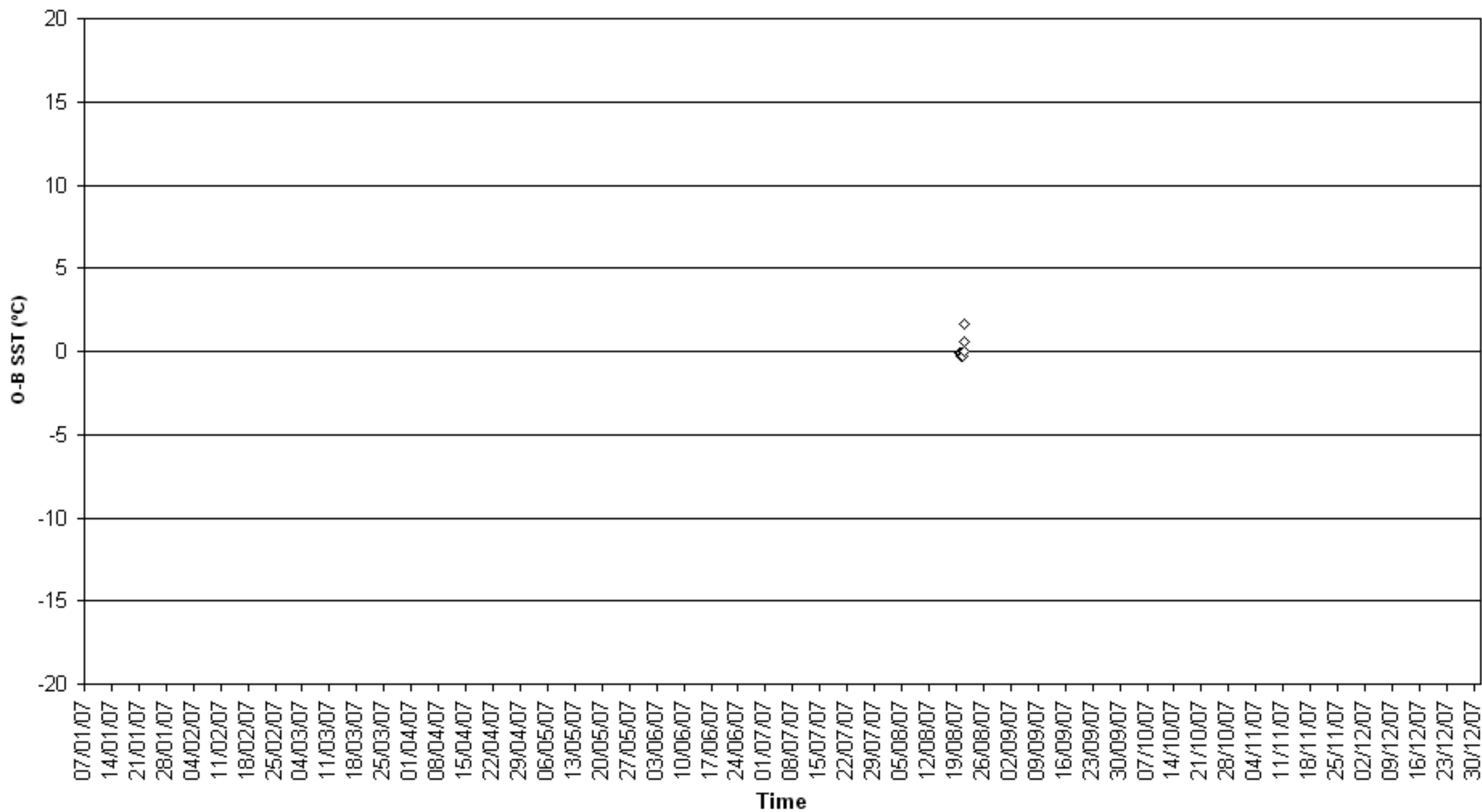

O-B SST (°C) for identifier 43520  
Number of obs. plotted = 168 Number of outliers = 0

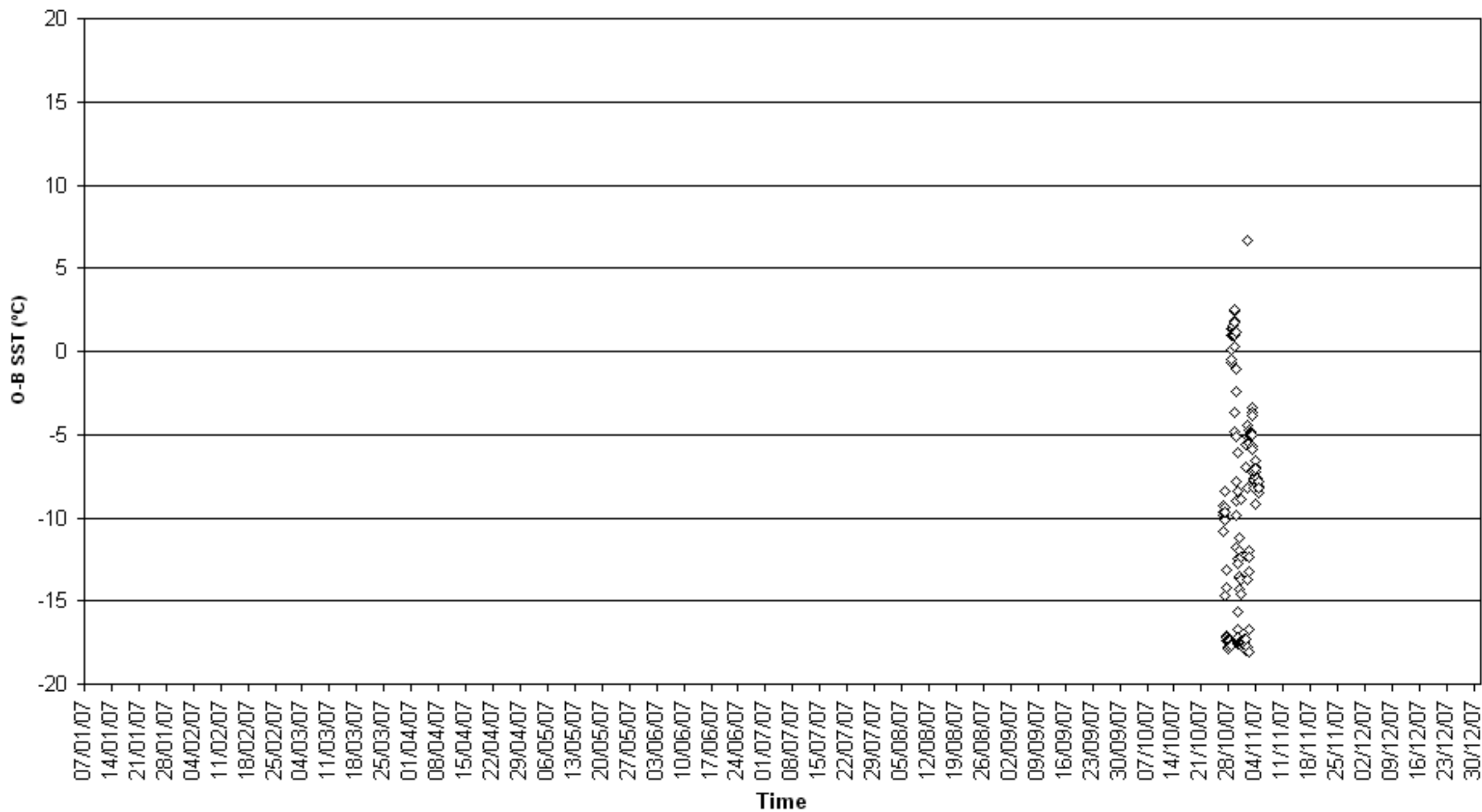

O-B SST (°C) for identifier 44140  
Number of obs. plotted = 4108 Number of outliers = 0

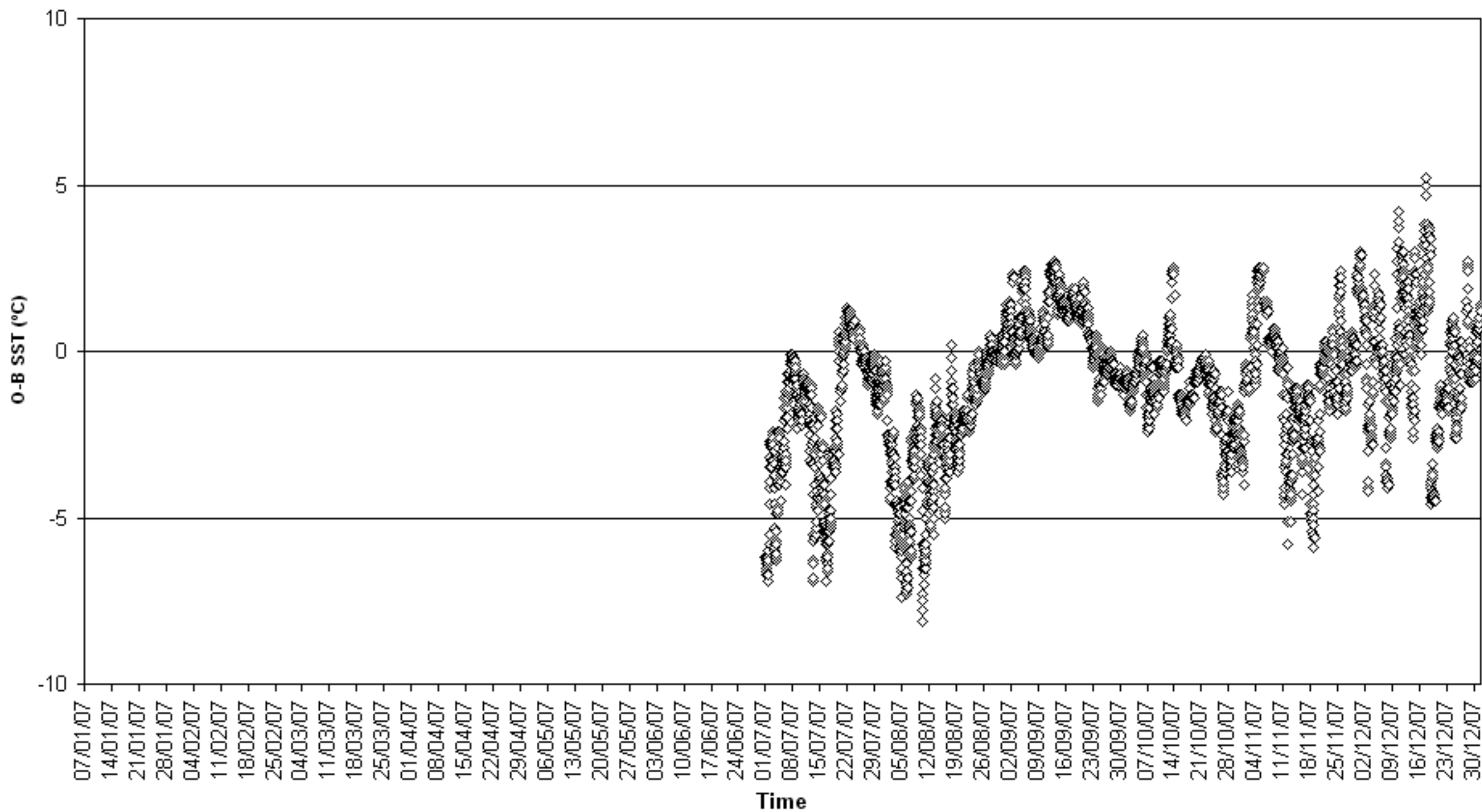

O-B SST (°C) for identifier 44510  
Number of obs. plotted = 4381 Number of outliers = 0

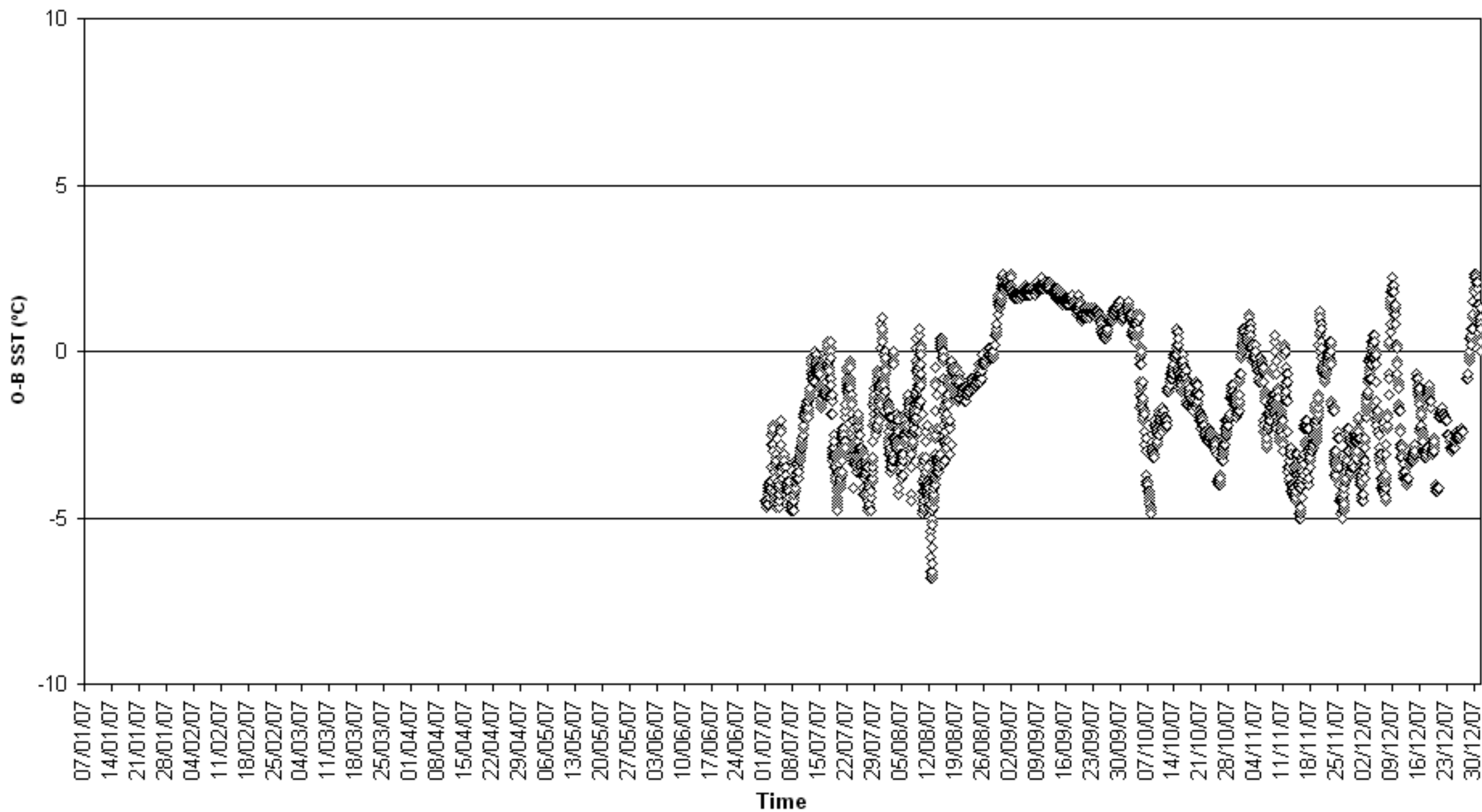

O-B SST (°C) for identifier 45139  
Number of obs. plotted = 2082 Number of outliers = 13

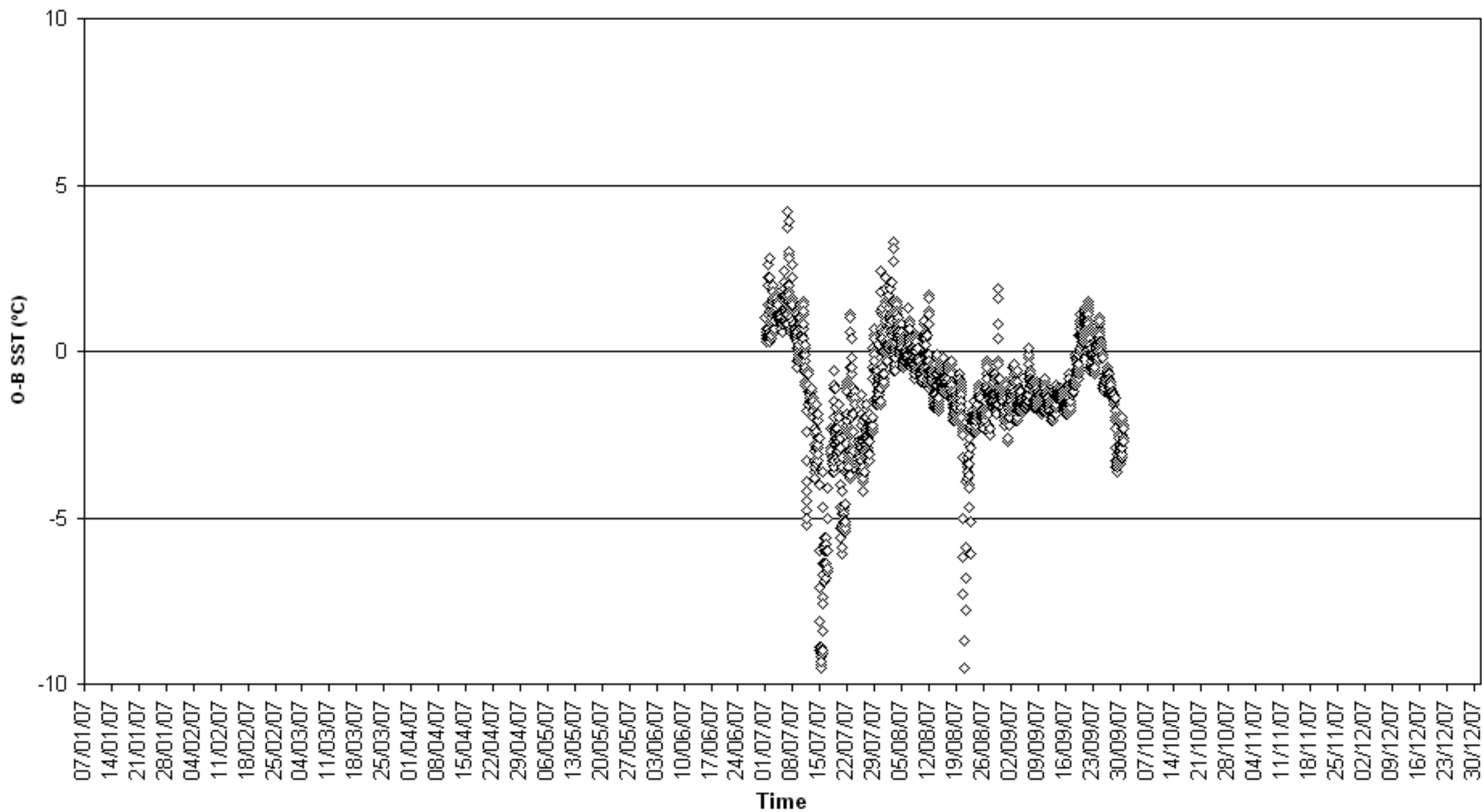

O-B SST (°C) for identifier 45141  
Number of obs. plotted = 287 Number of outliers = 0

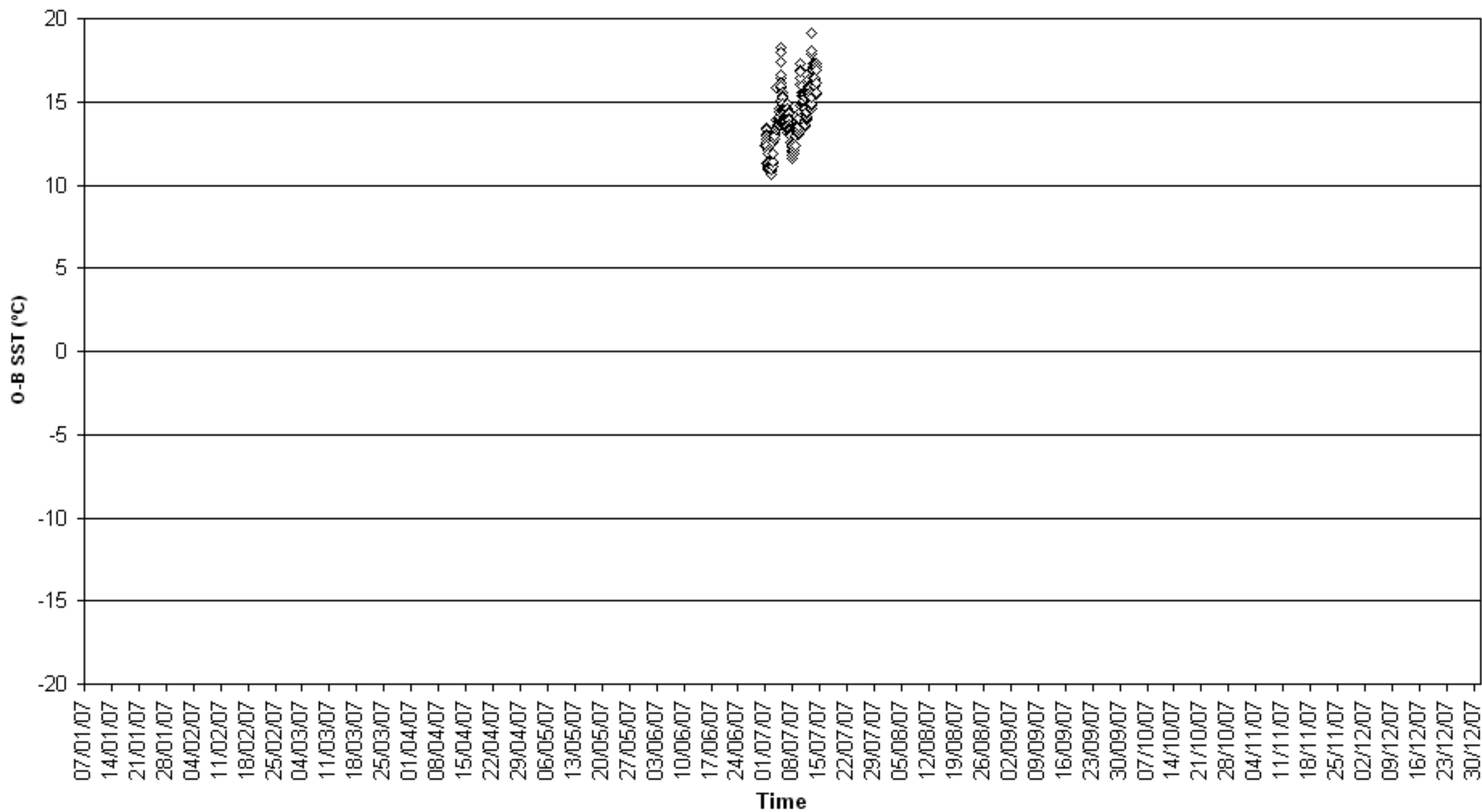

O-B SST (°C) for identifier 45144  
Number of obs. plotted = 1963 Number of outliers = 8

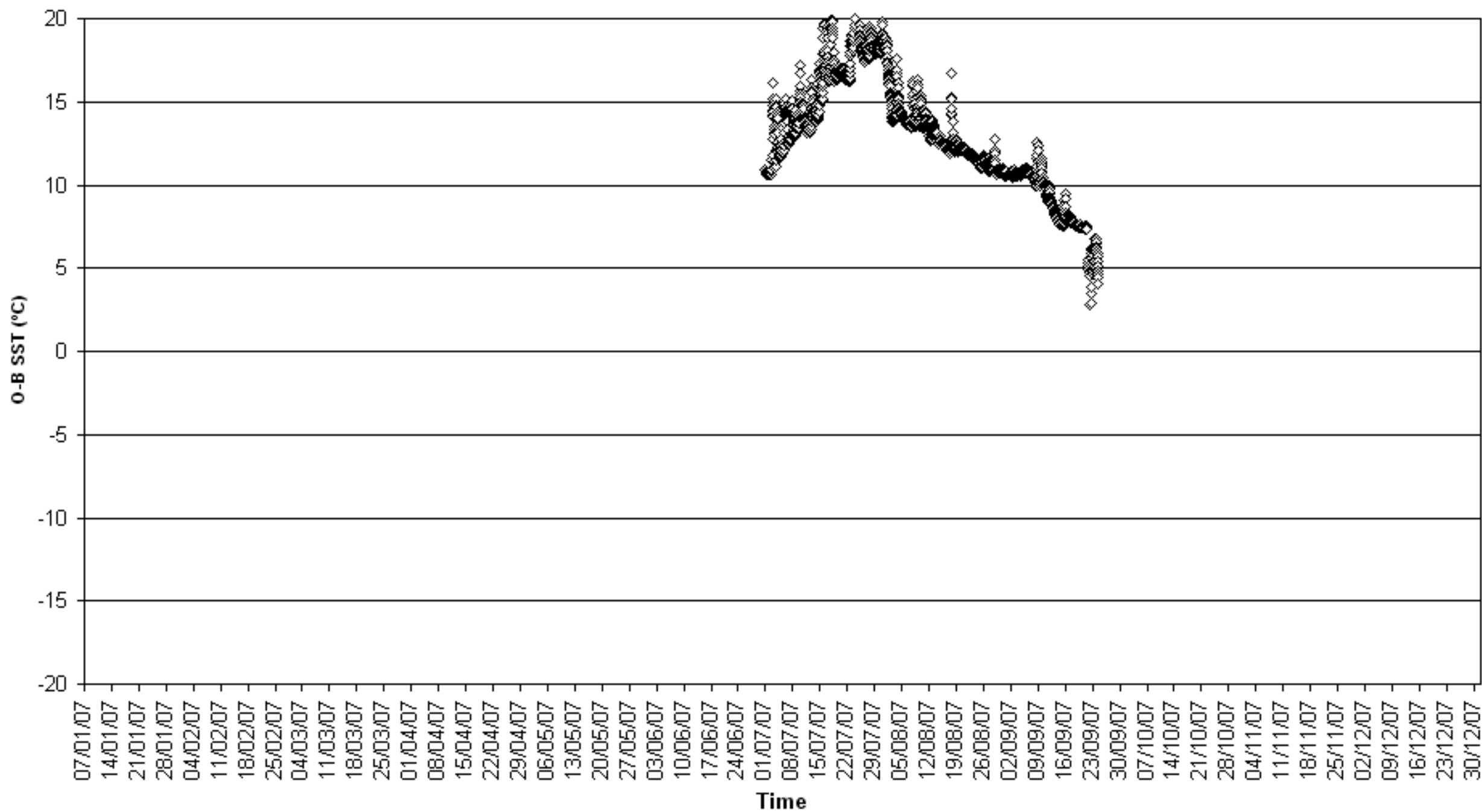

O-B SST (°C) for identifier 45145  
Number of obs. plotted = 759 Number of outliers = 185

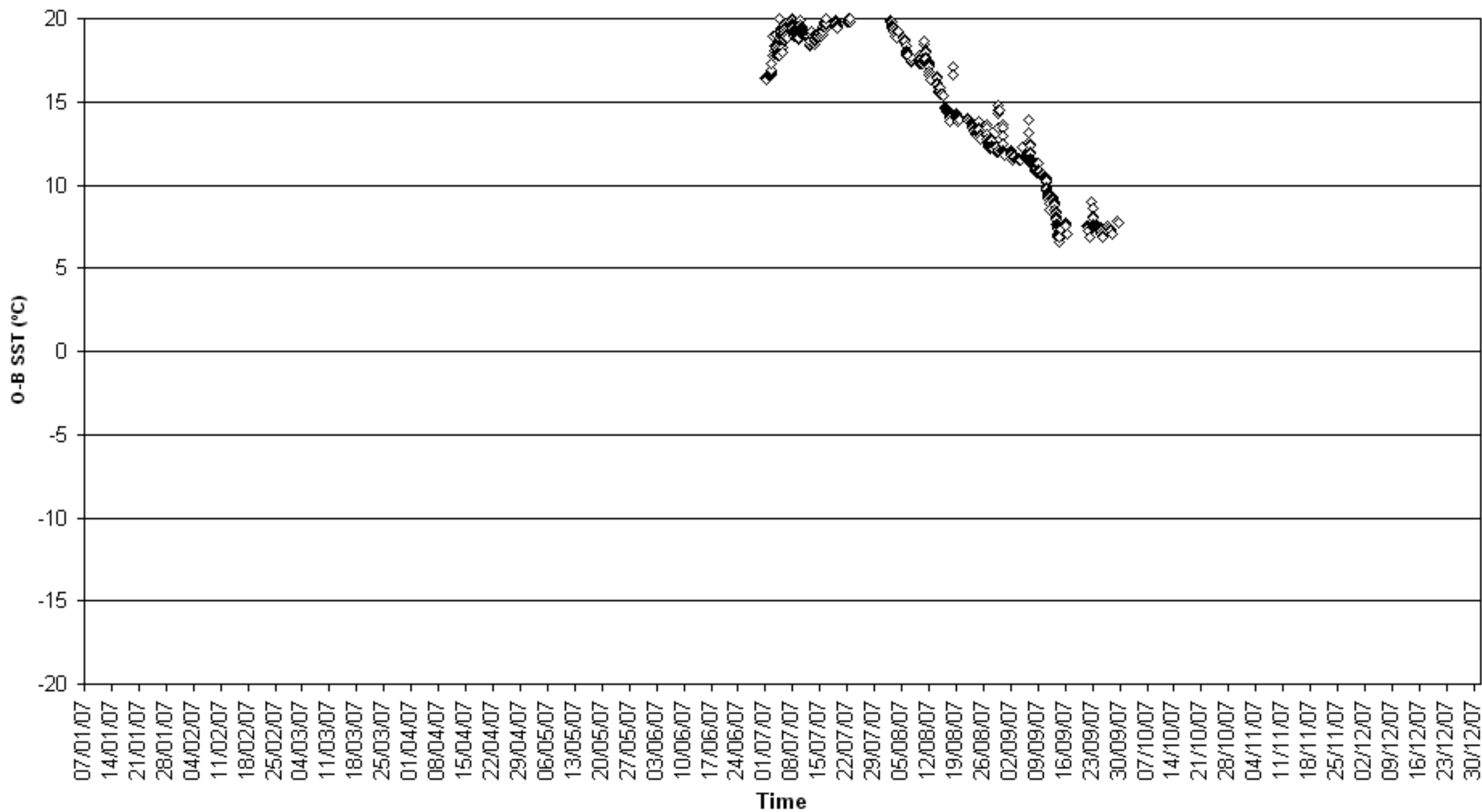



O-B SST (°C) for identifier 45150  
Number of obs. plotted = 1380 Number of outliers = 10

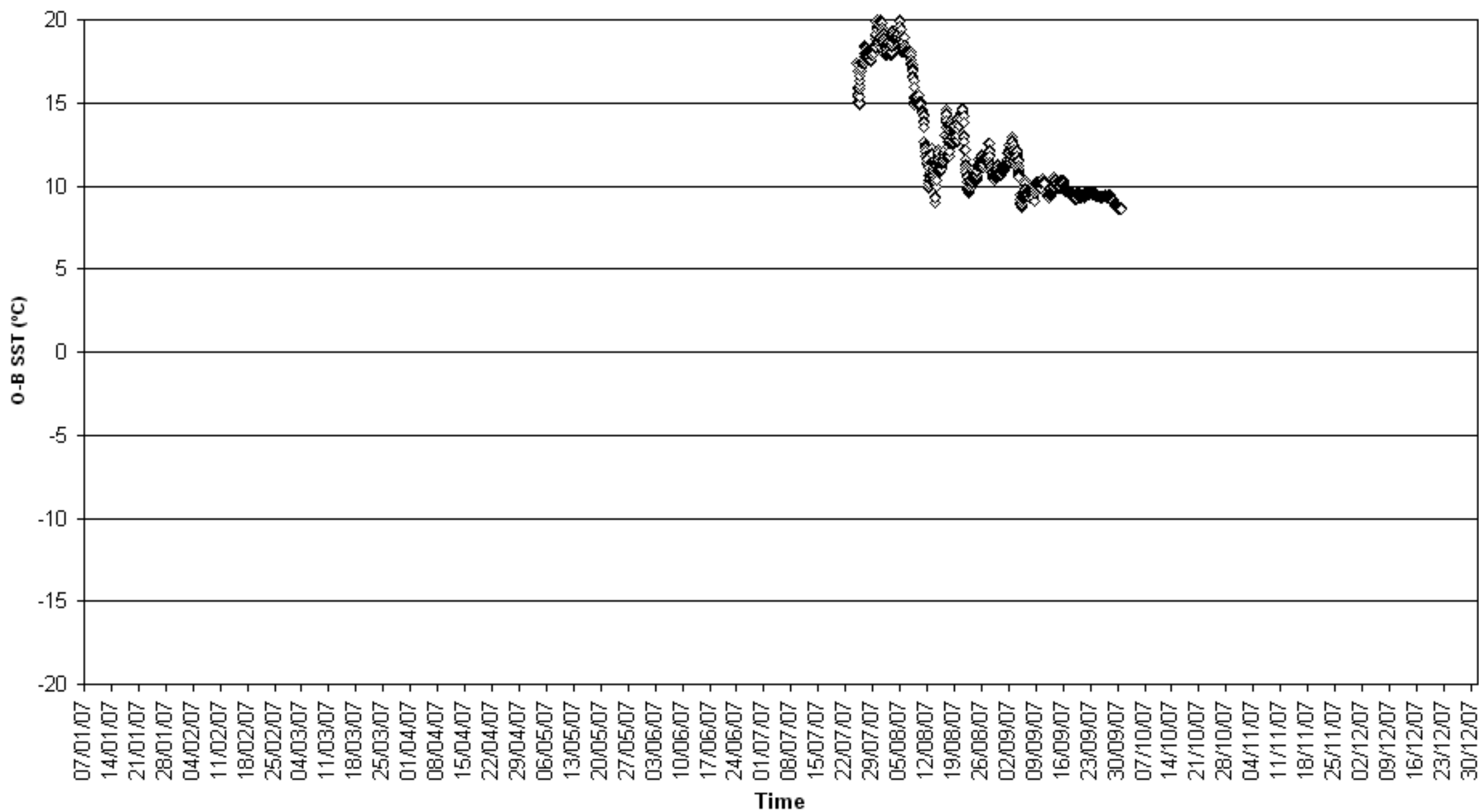

O-B SST (°C) for identifier 46029  
Number of obs. plotted = 1777 Number of outliers = 0

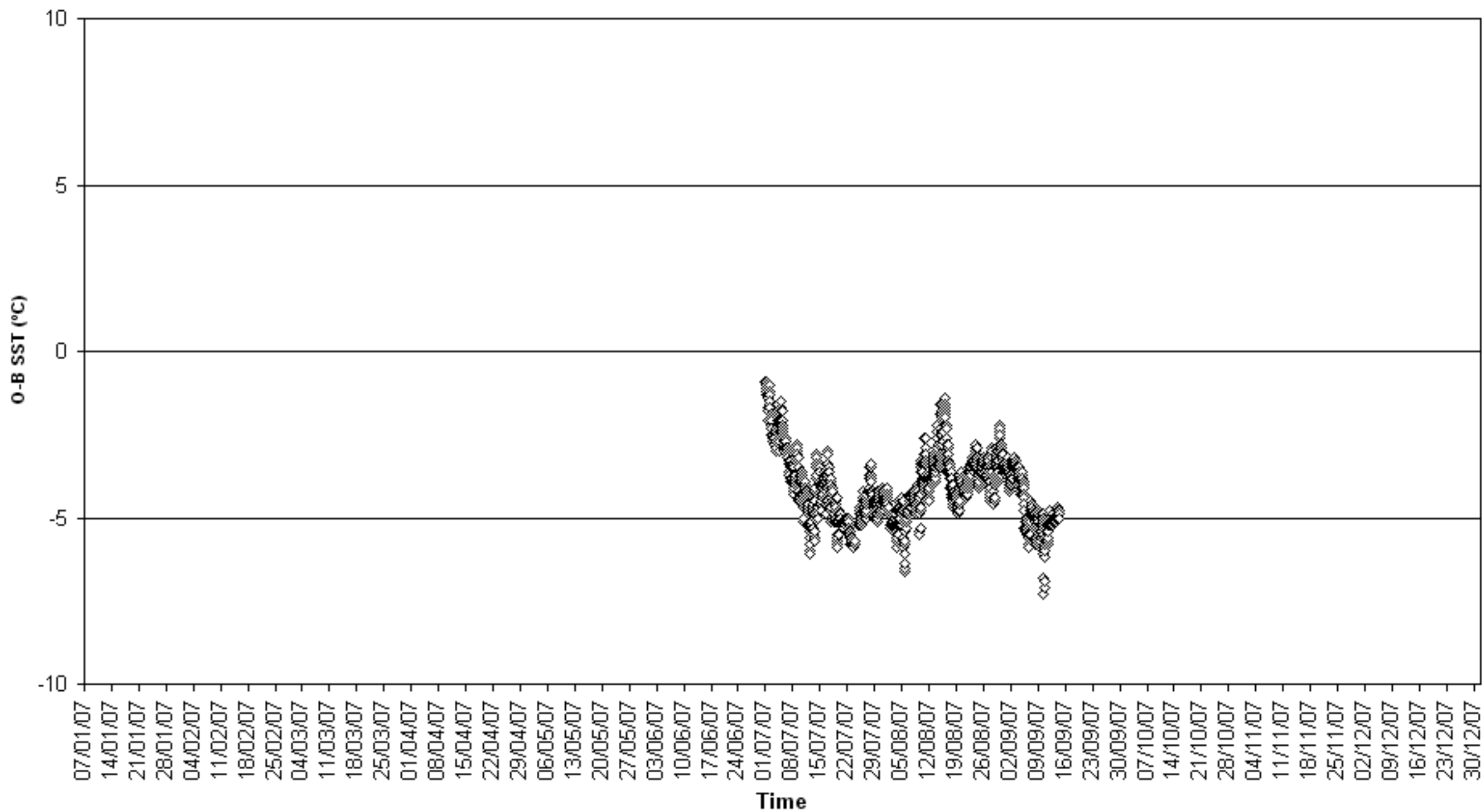

O-B SST (°C) for identifier 48611  
Number of obs. plotted = 3    Number of outliers = 210

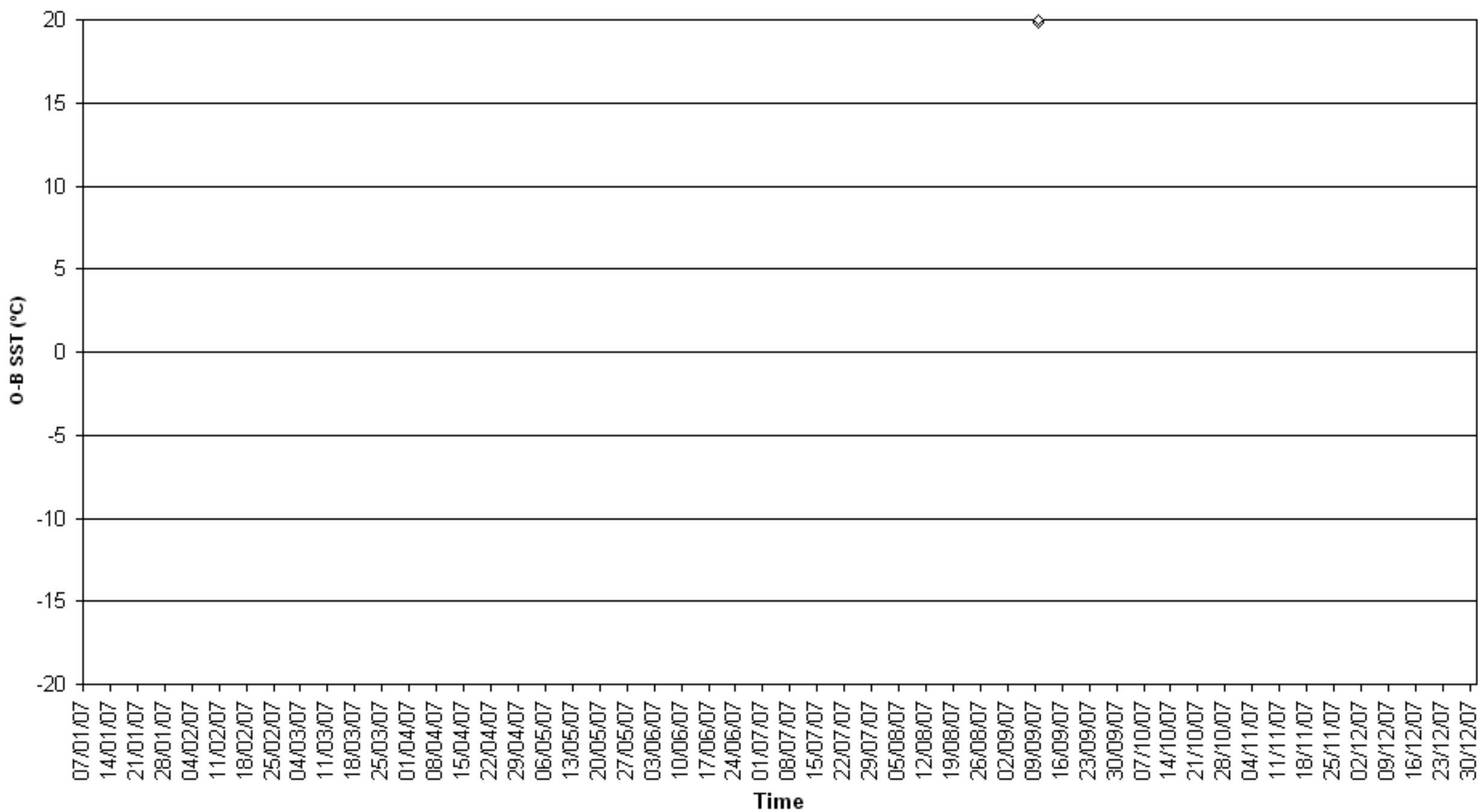

O-B SST (°C) for identifier 48665  
Number of obs. plotted = 2    Number of outliers = 148

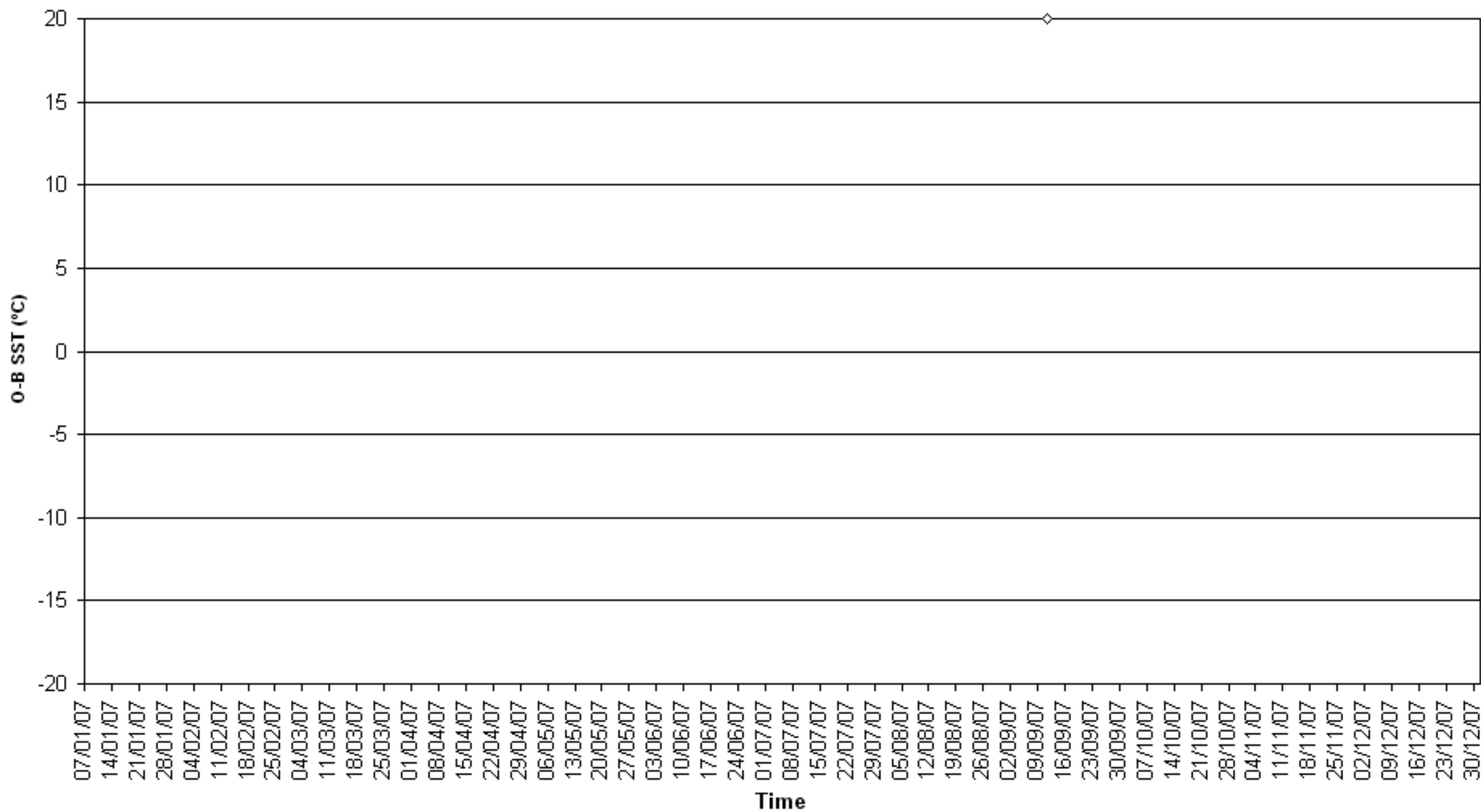

O-B SST (°C) for identifier 56517  
Number of obs. plotted = 1107 Number of outliers = 0

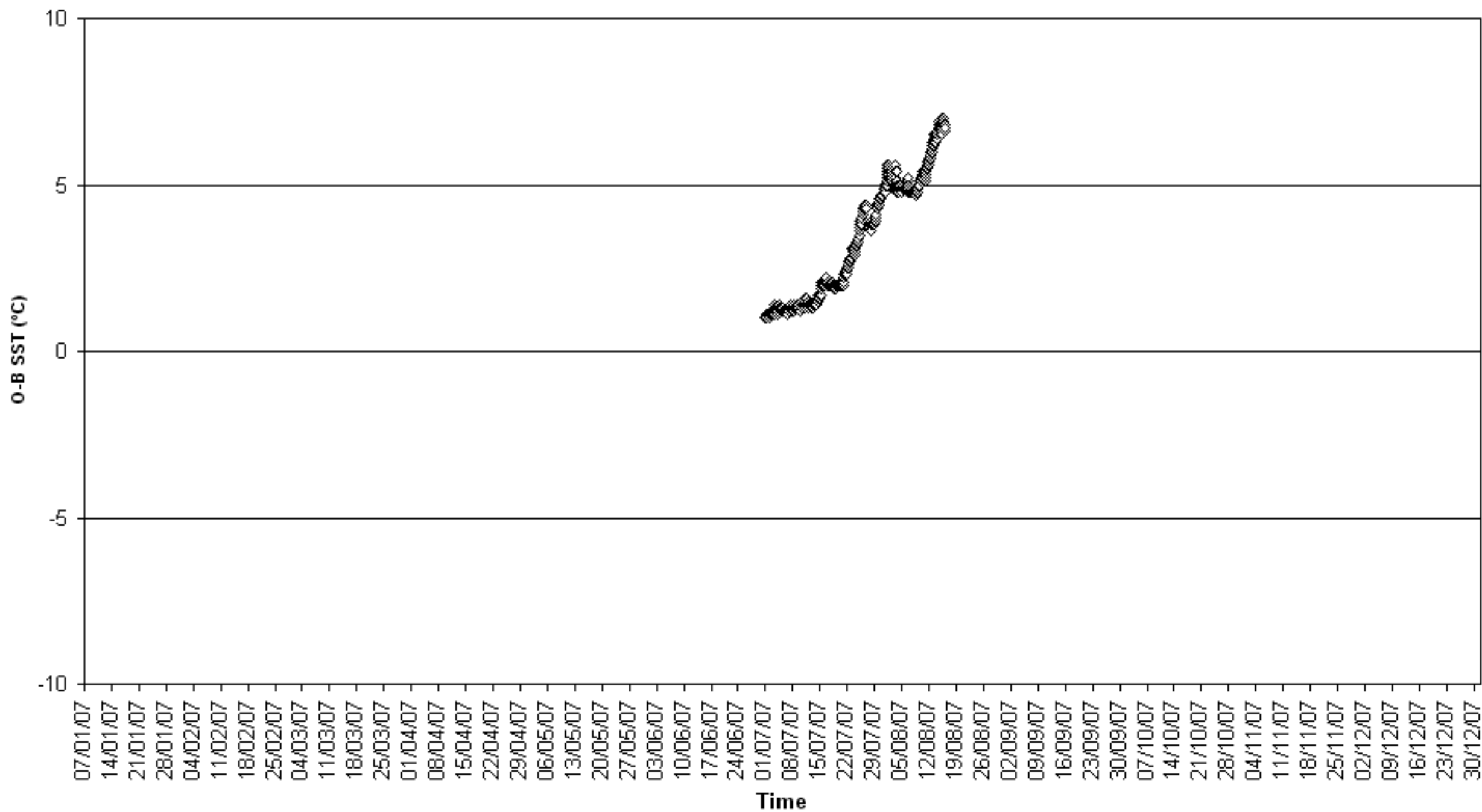

O-B SST (°C) for identifier 61857  
Number of obs. plotted = 136 Number of outliers = 0

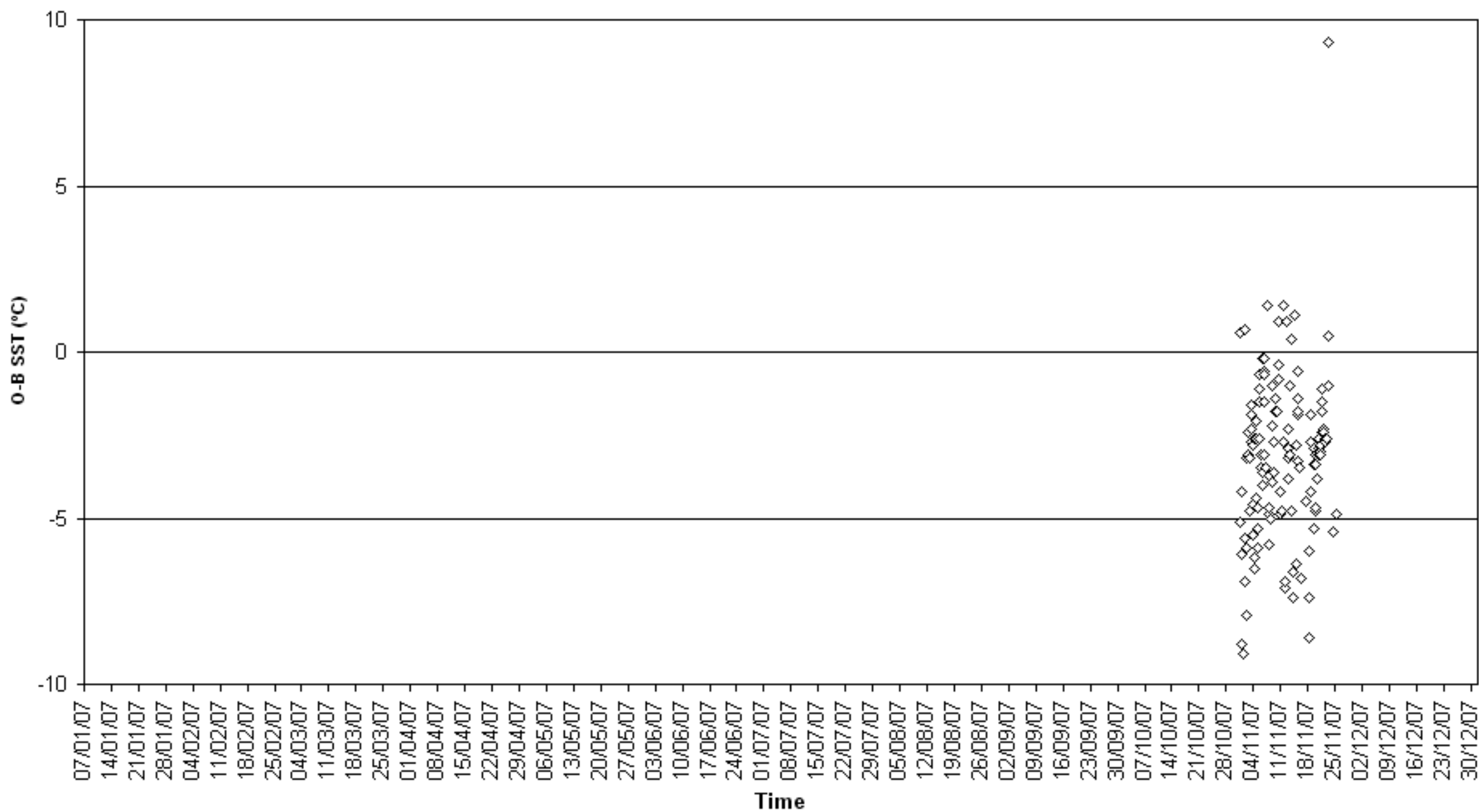

O-B SST (°C) for identifier 61881  
Number of obs. plotted = 302 Number of outliers = 51

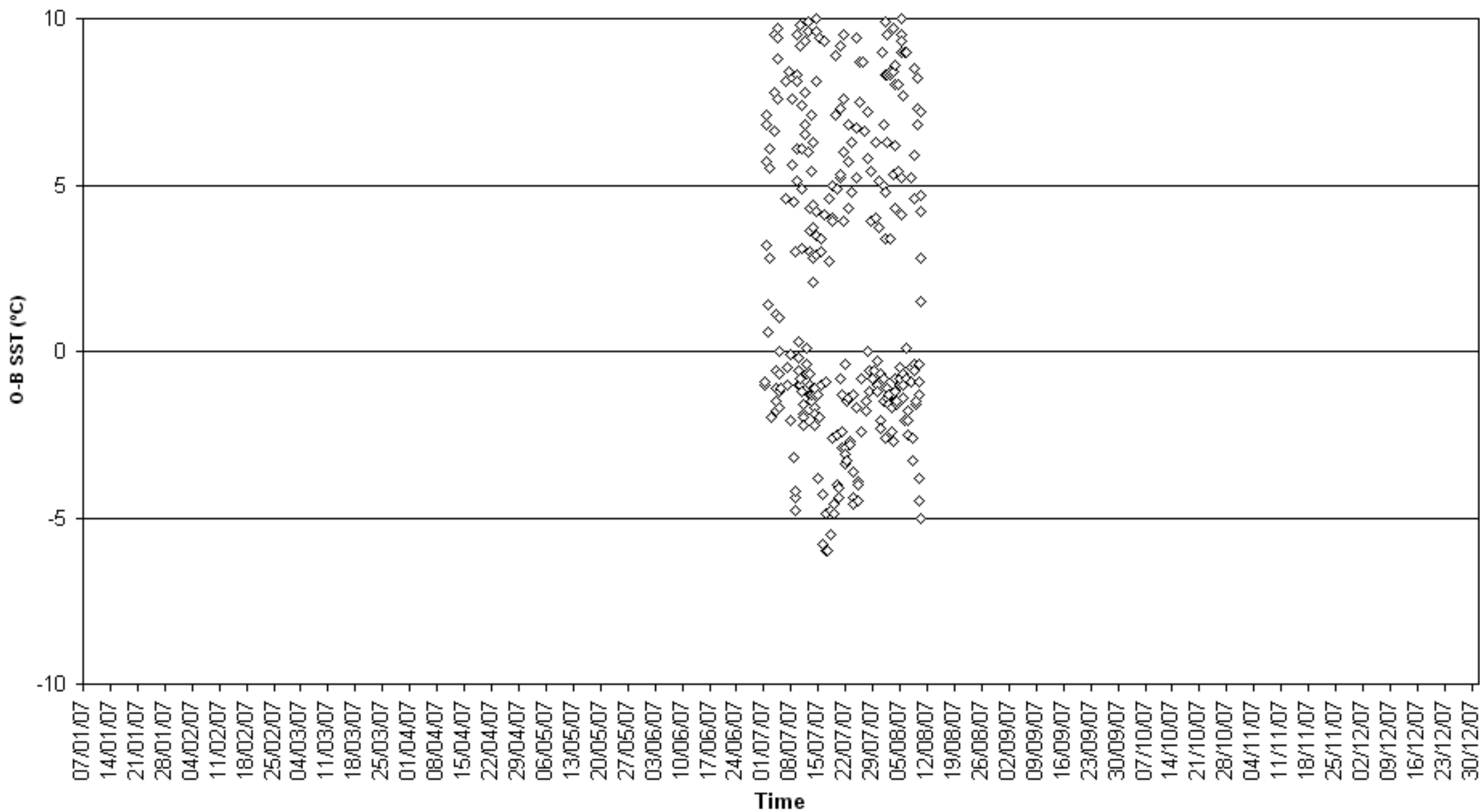

O-B SST (°C) for identifier 61888  
Number of obs. plotted = 175 Number of outliers = 1

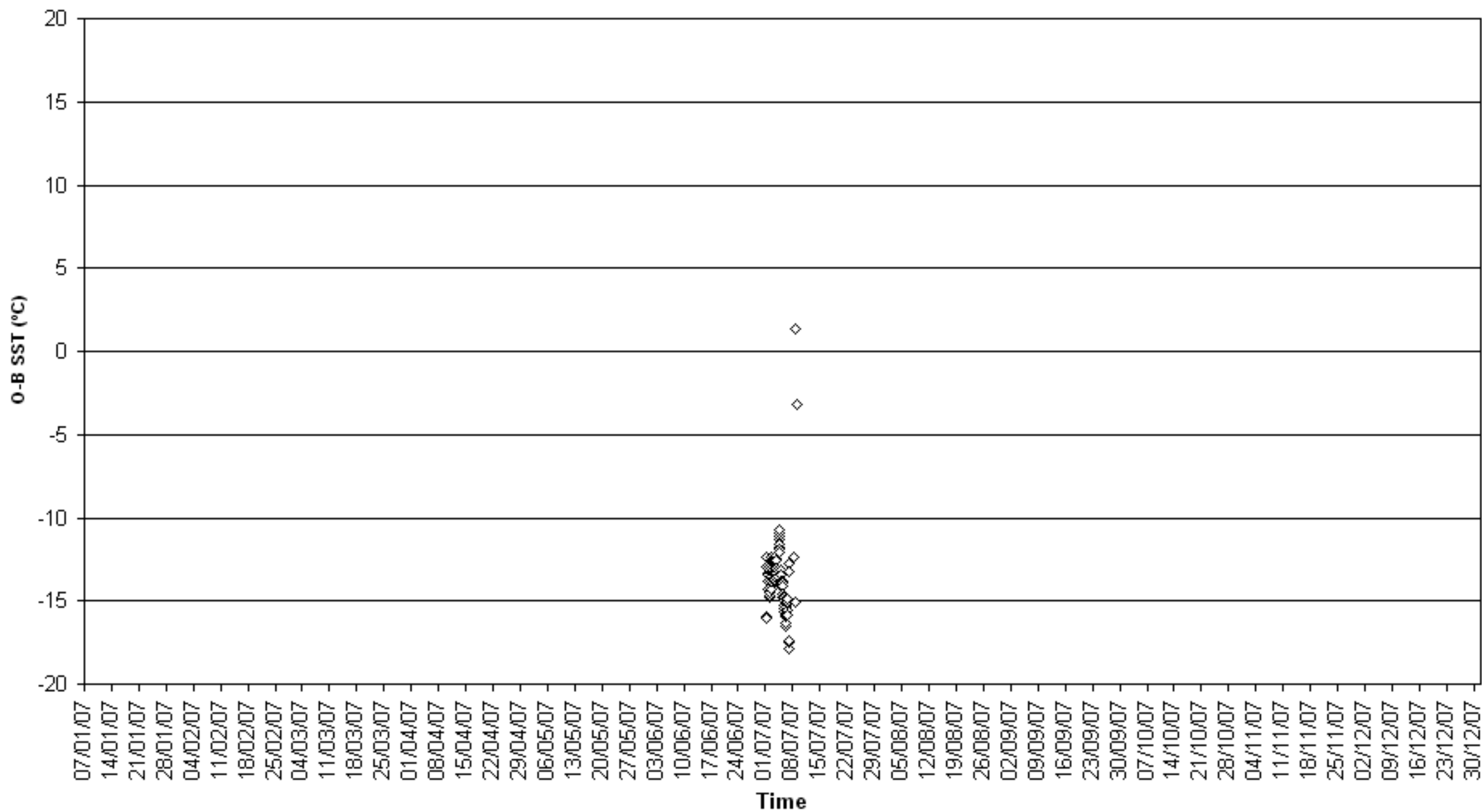



O-B SST (°C) for identifier 61889  
Number of obs. plotted = 793 Number of outliers = 4

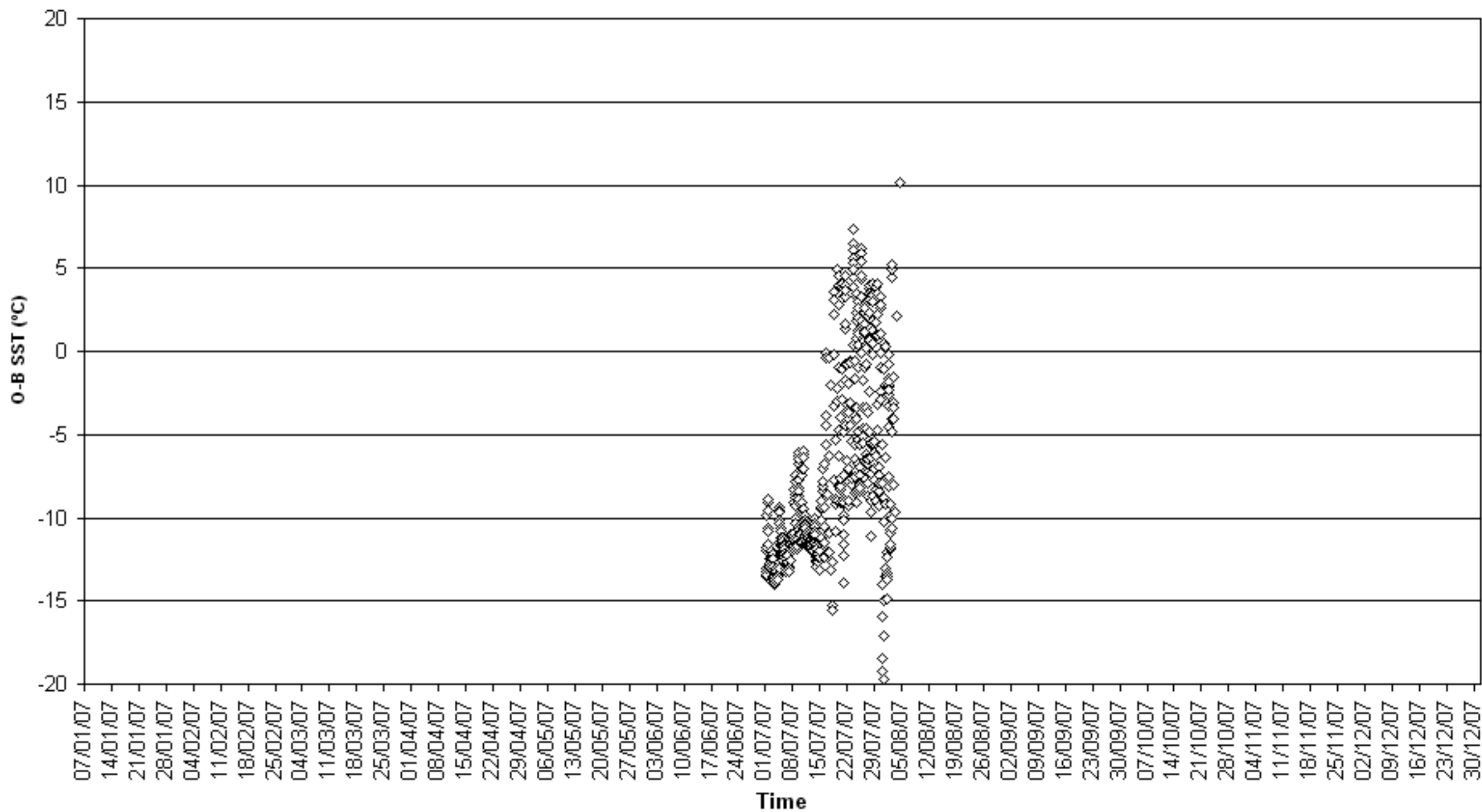

O-B SST (°C) for identifier 61892  
 Number of obs. plotted = 524    Number of outliers = 47

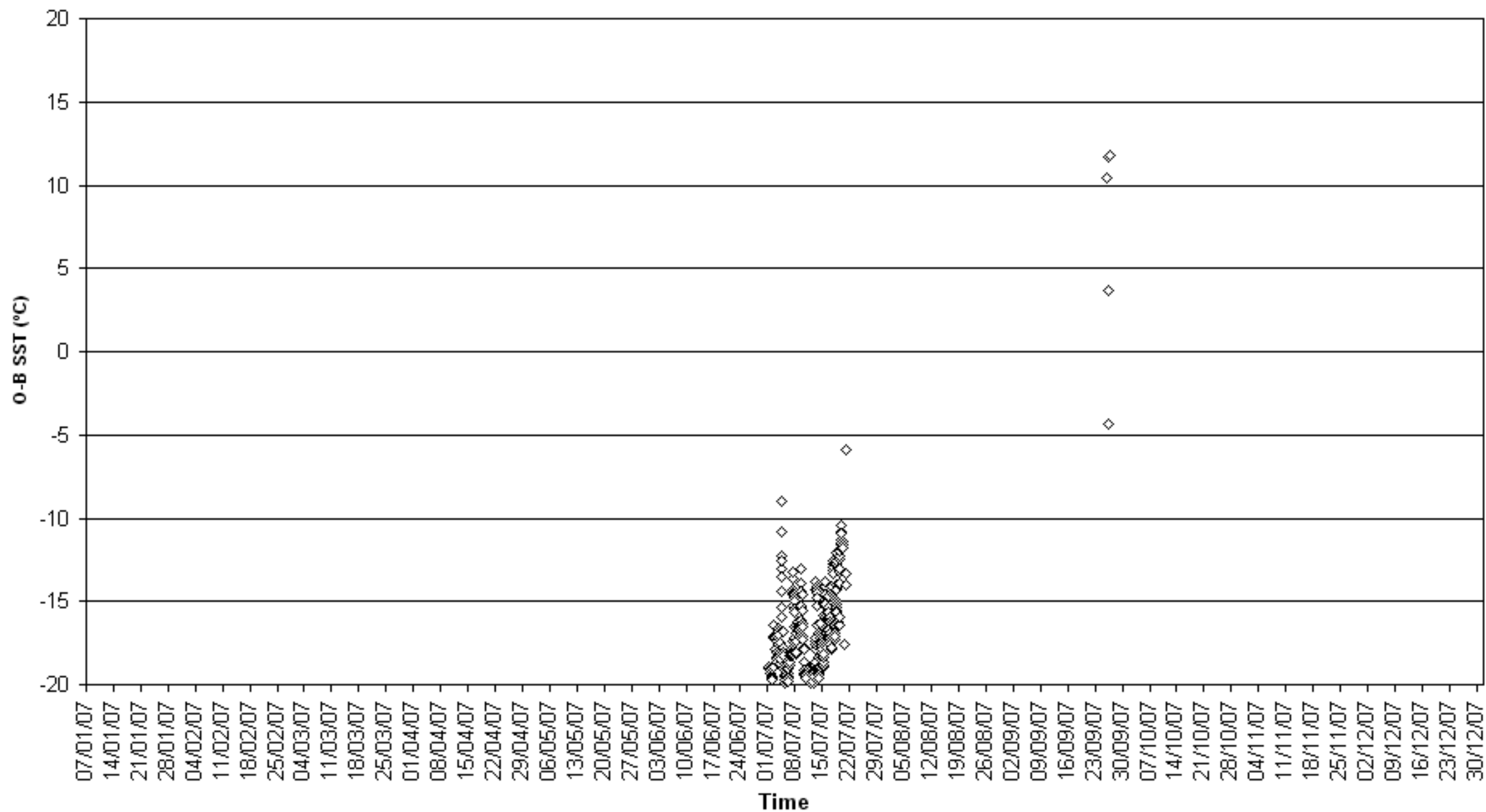

O-B SST (°C) for identifier 61894  
Number of obs. plotted = 1659 Number of outliers = 5

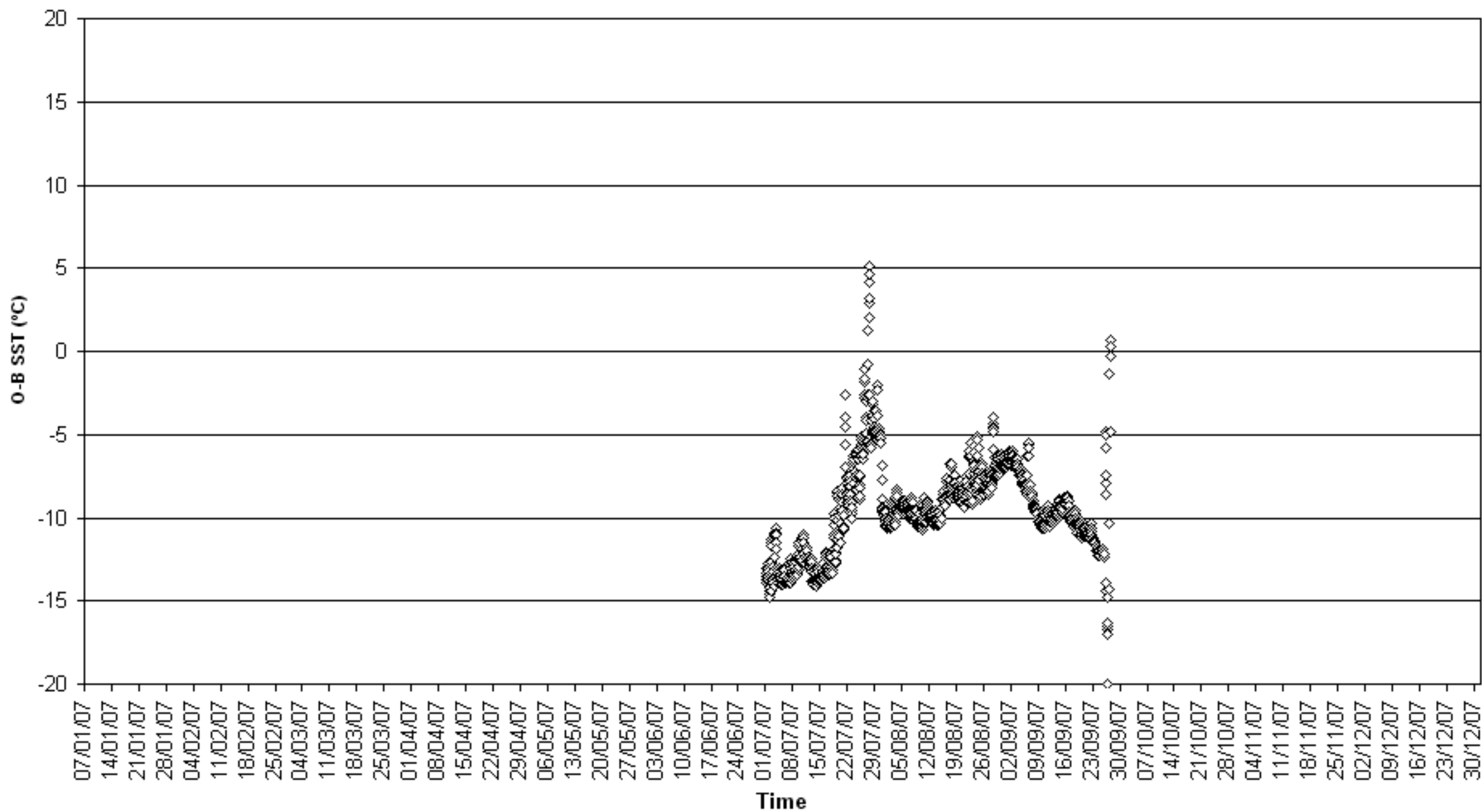

O-B SST (°C) for identifier 63527  
Number of obs. plotted = 340 Number of outliers = 0

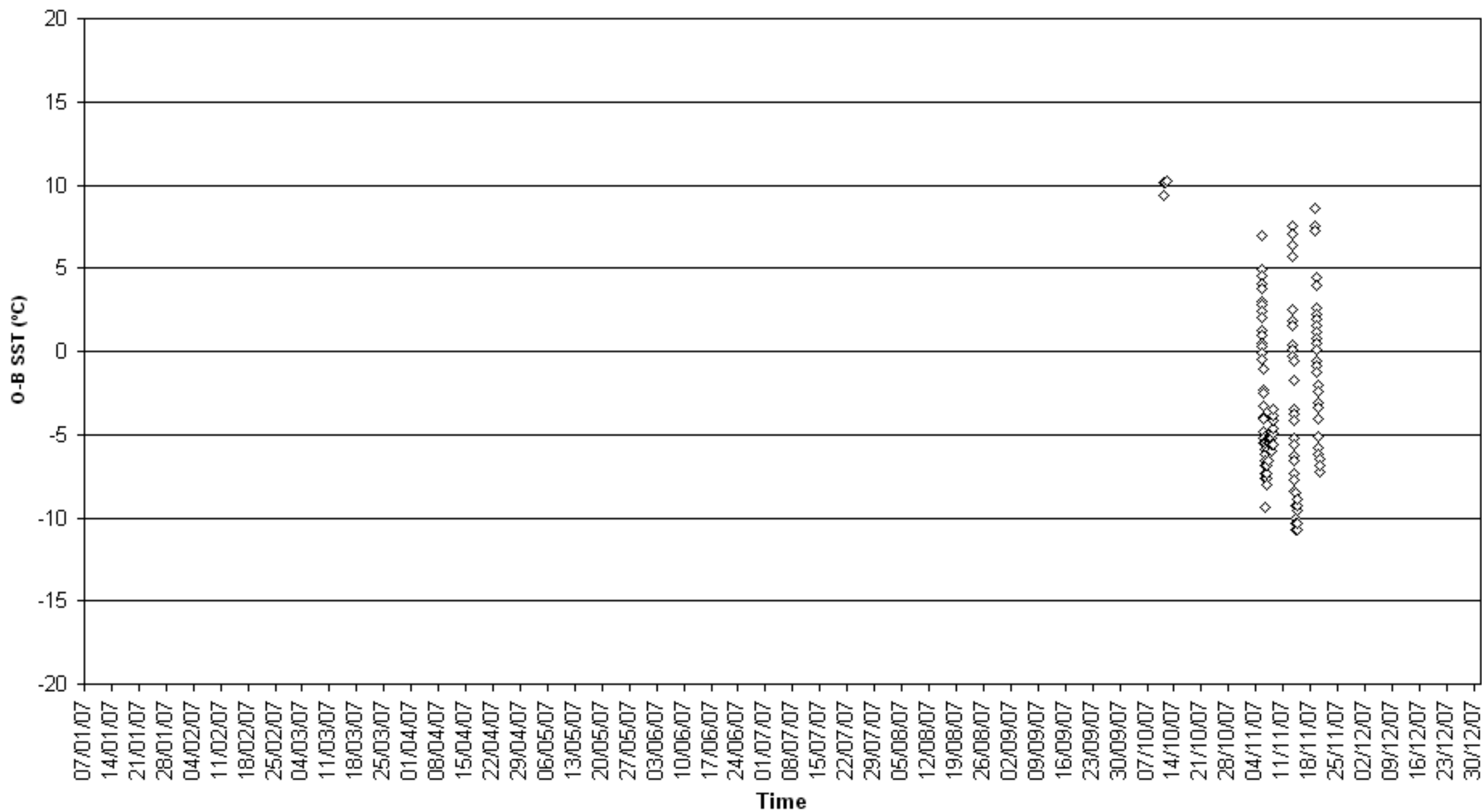

O-B SST (°C) for identifier 71688  
Number of obs. plotted = 36 Number of outliers = 11

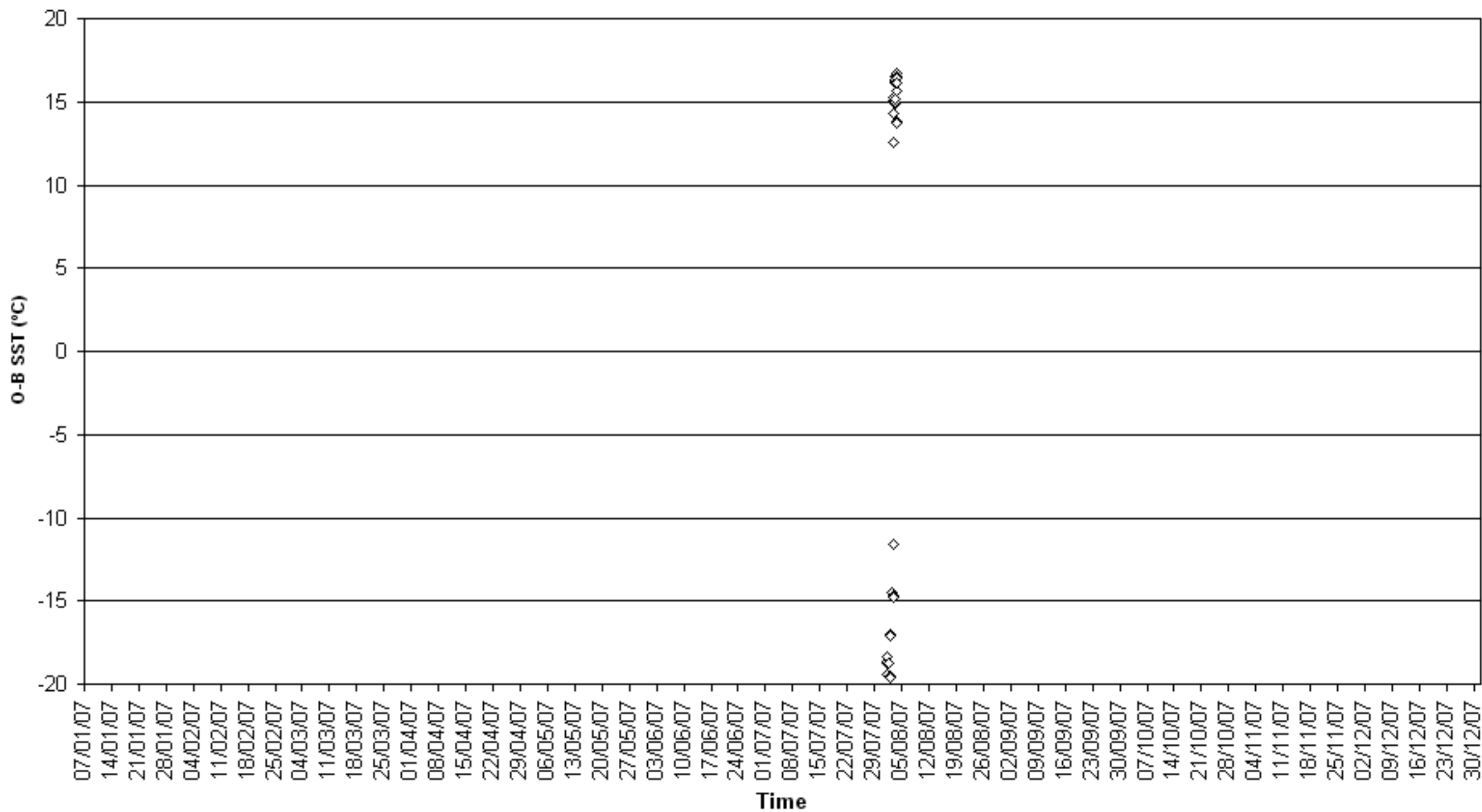

O-B SST (°C) for identifier 9MCR4  
Number of obs. plotted = 193 Number of outliers = 2

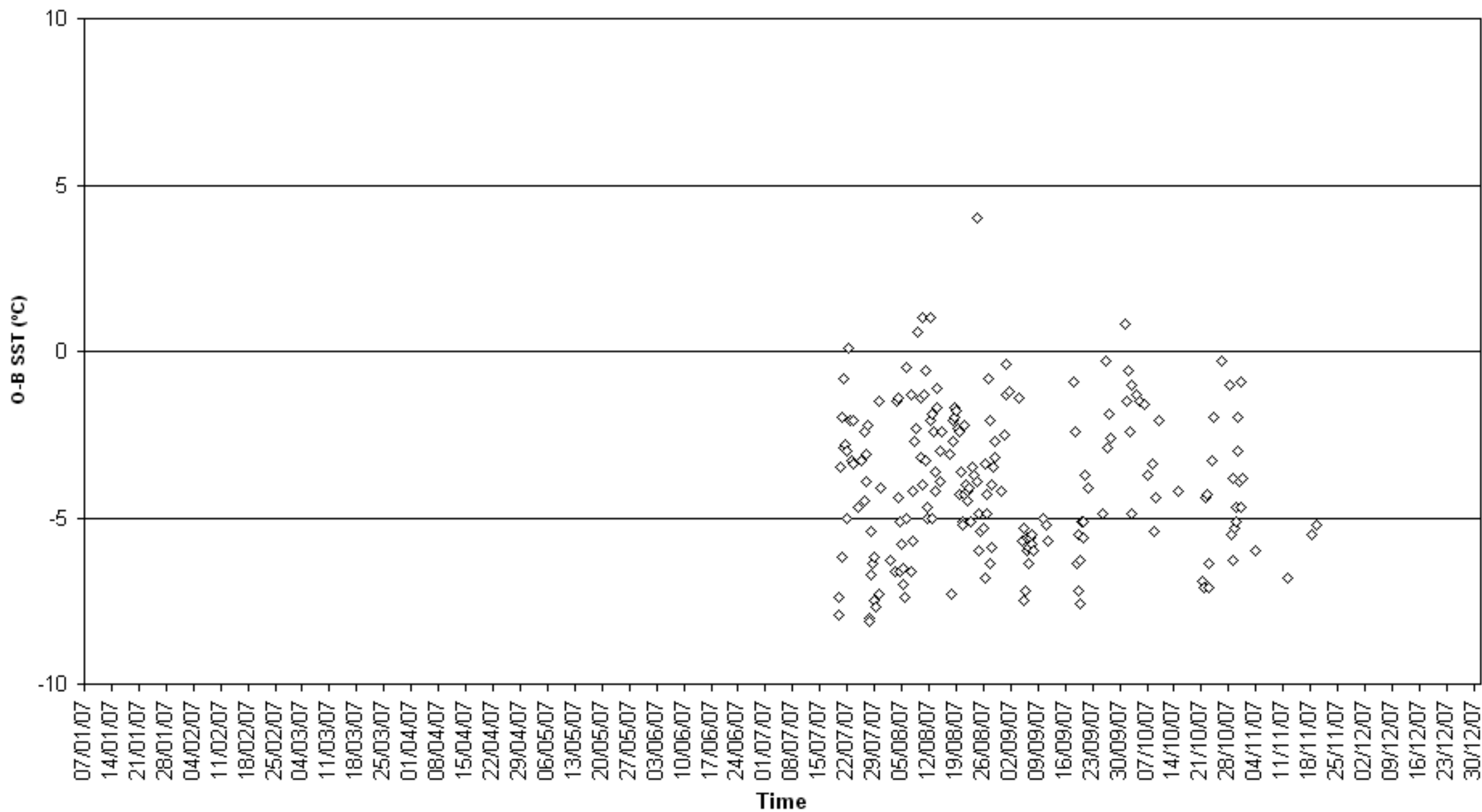

O-B SST (°C) for identifier 9VDD2  
Number of obs. plotted = 220 Number of outliers = 12

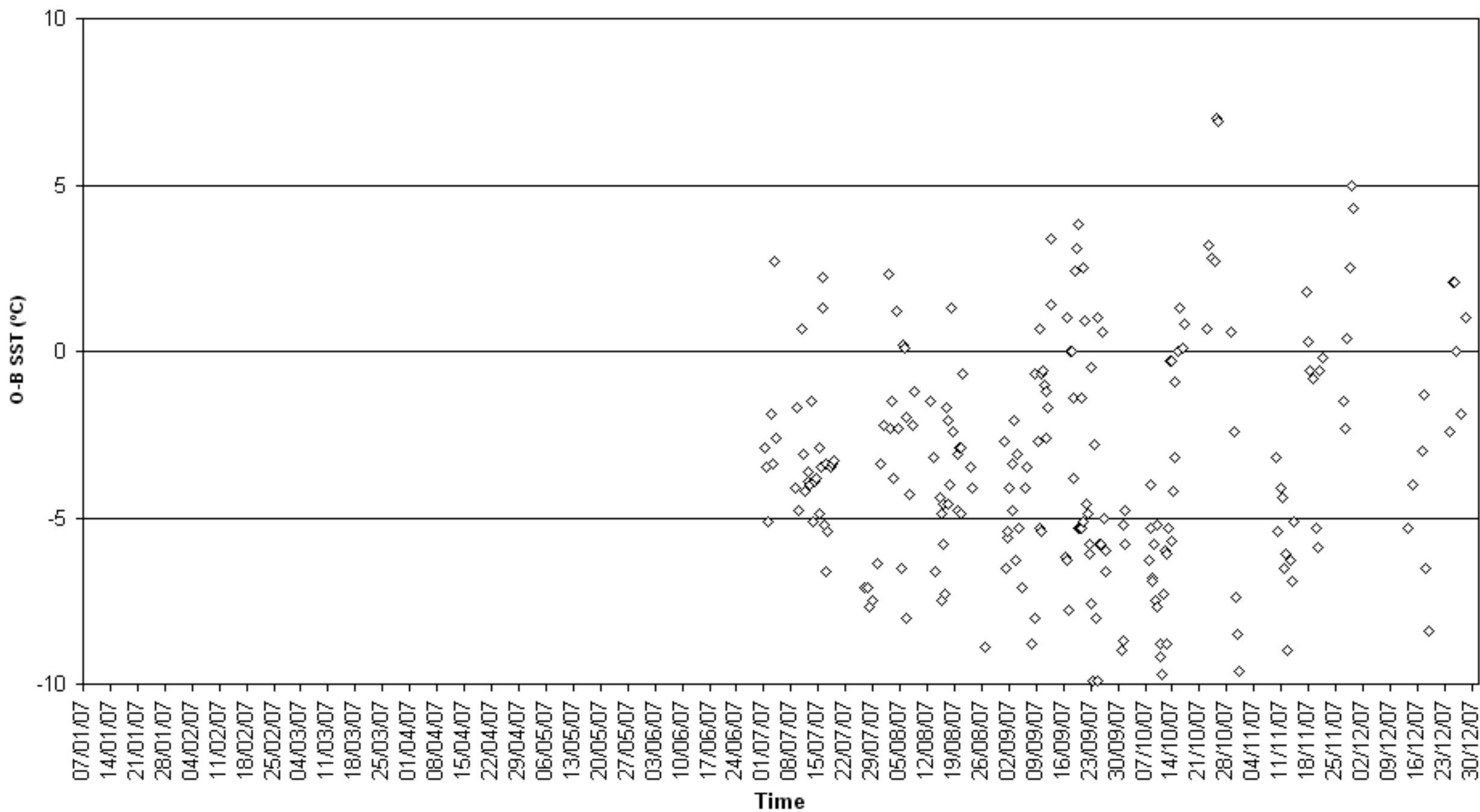

O-B SST (°C) for identifier 9VDN3  
Number of obs. plotted = 73 Number of outliers = 0

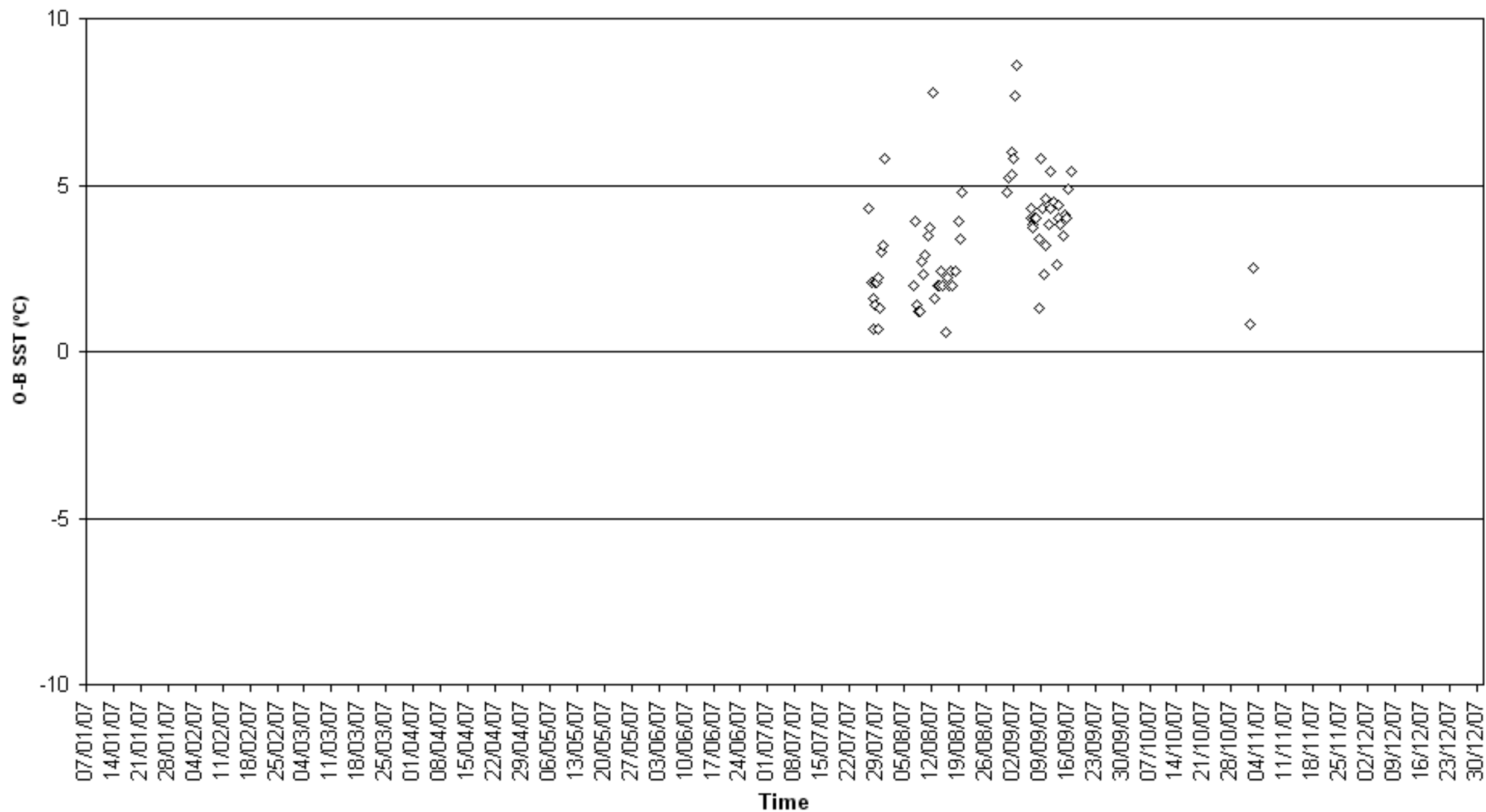



O-B SST (°C) for identifier 9VEN5  
Number of obs. plotted = 72 Number of outliers = 0

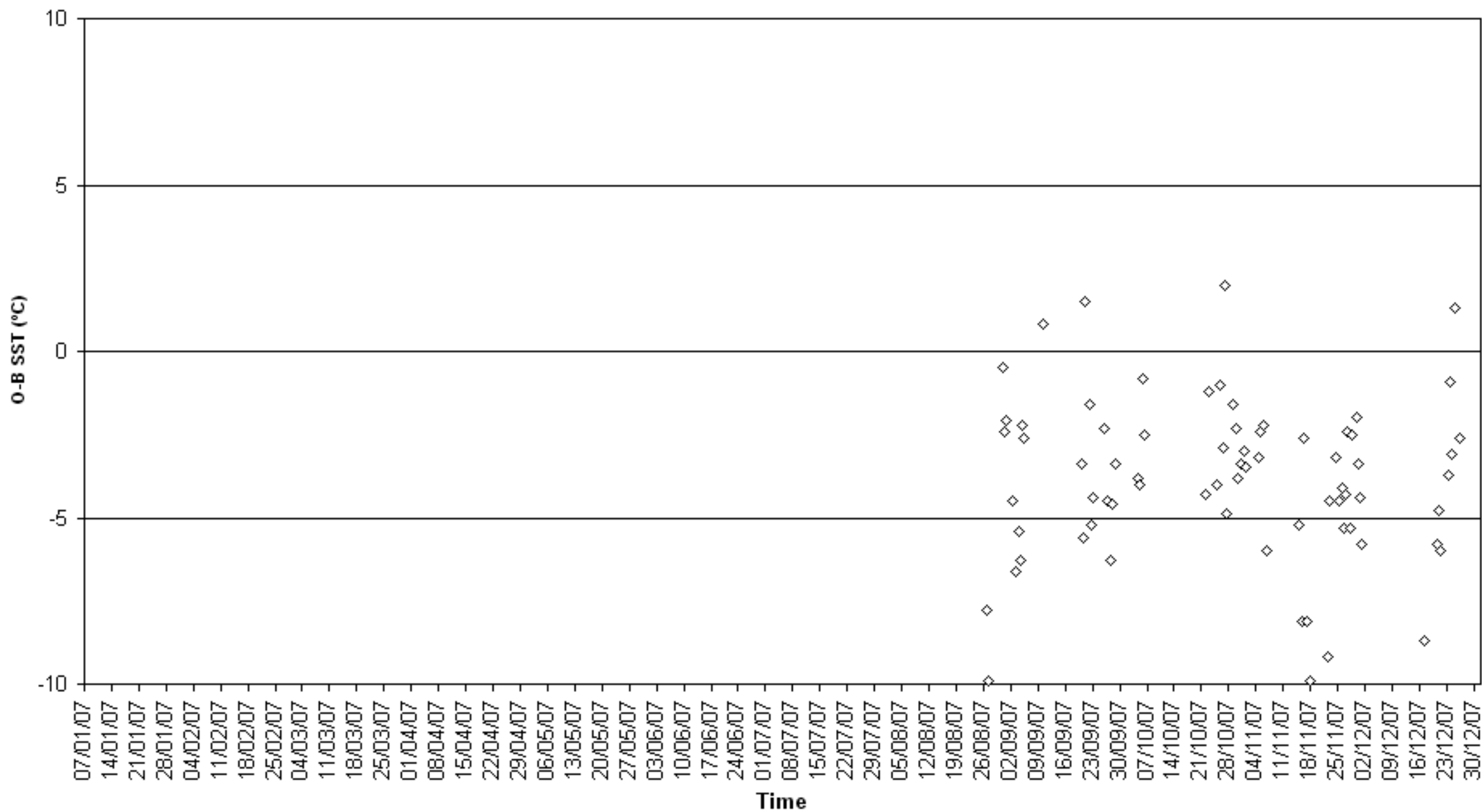

O-B SST (°C) for identifier A8CF3  
Number of obs. plotted = 44 Number of outliers = 0

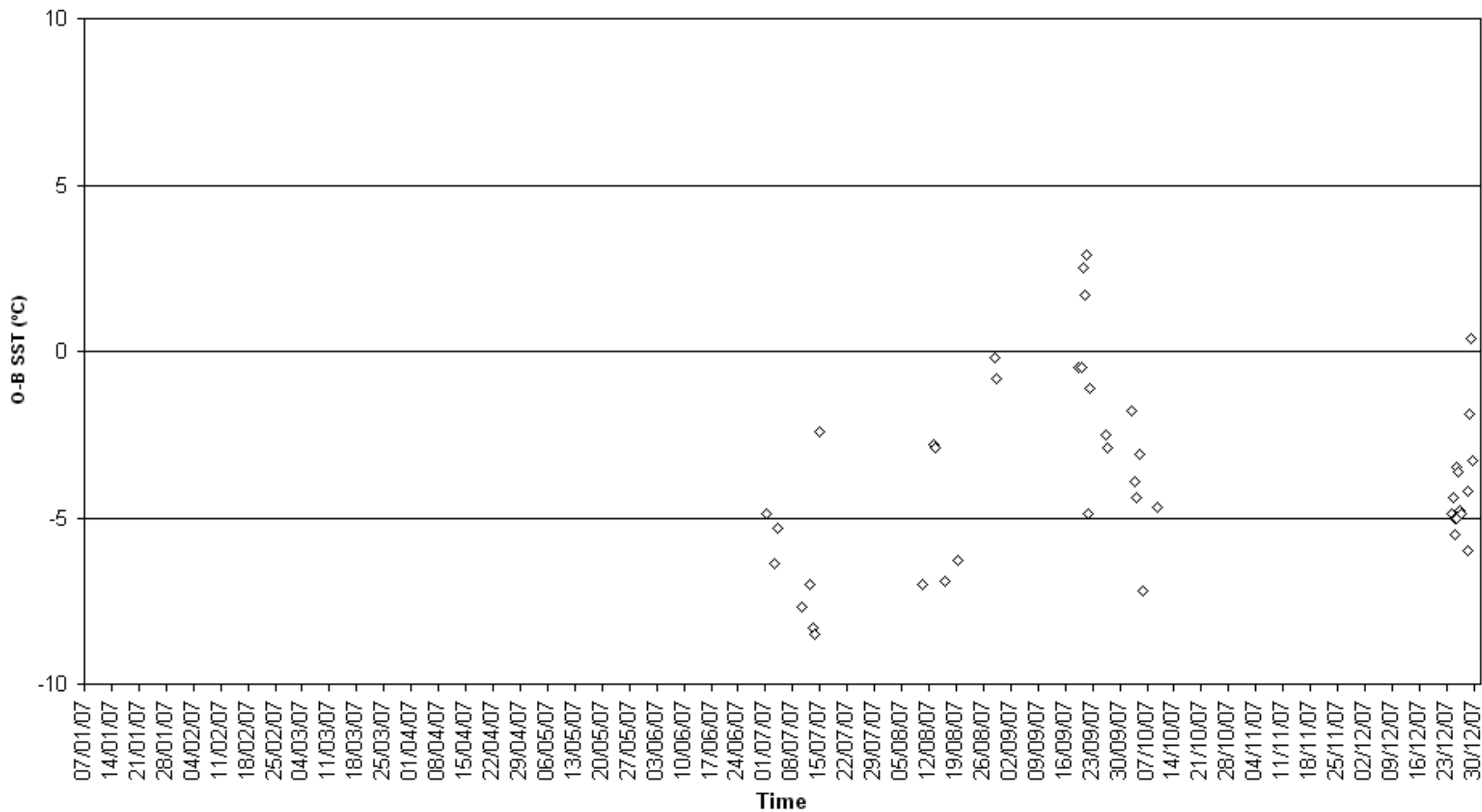

O-B SST (°C) for identifier A8IV4  
Number of obs. plotted = 139 Number of outliers = 1

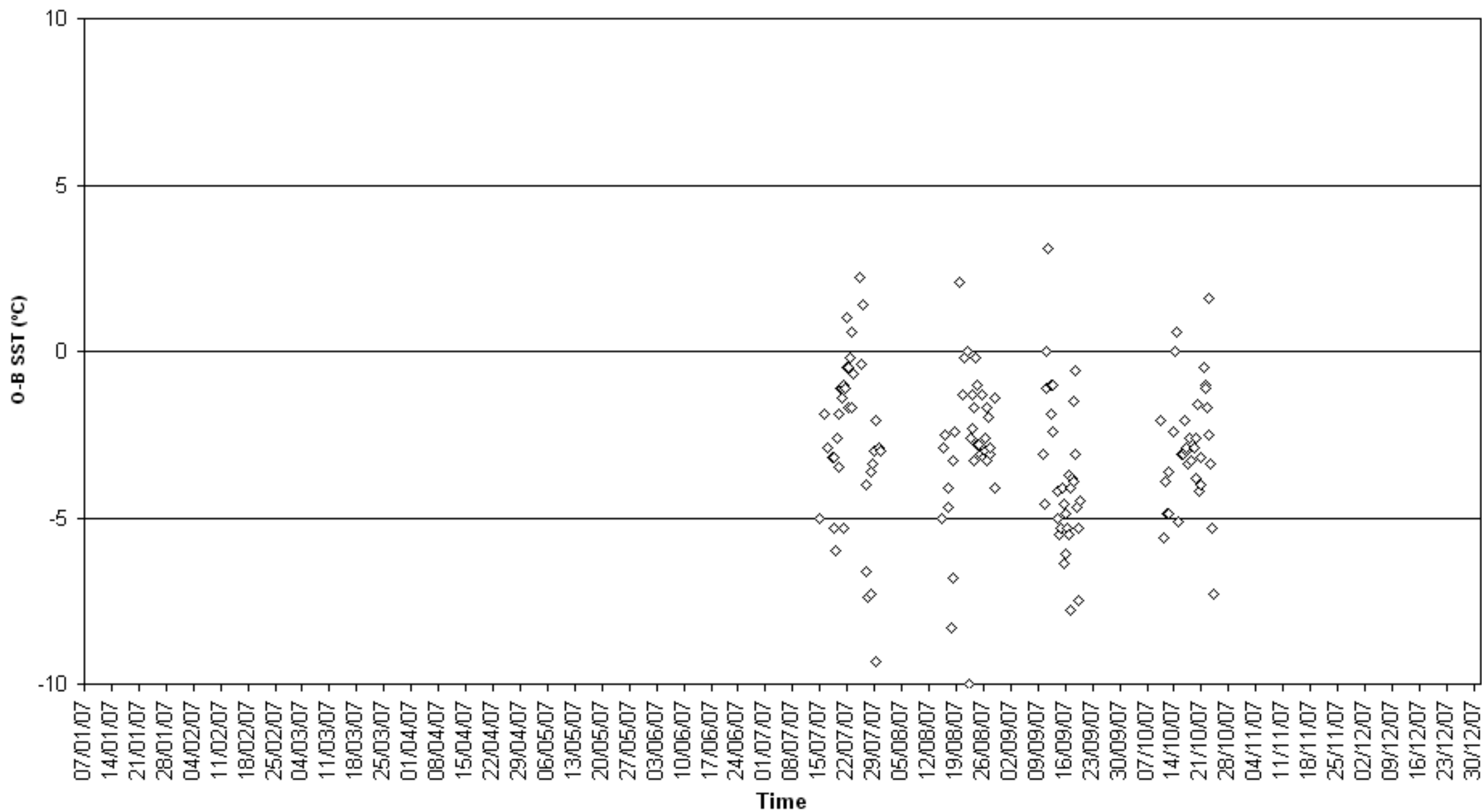

O-B SST ( $^{\circ}\text{C}$ ) for identifier A8MW2  
 Number of obs. plotted = 228    Number of outliers = 5

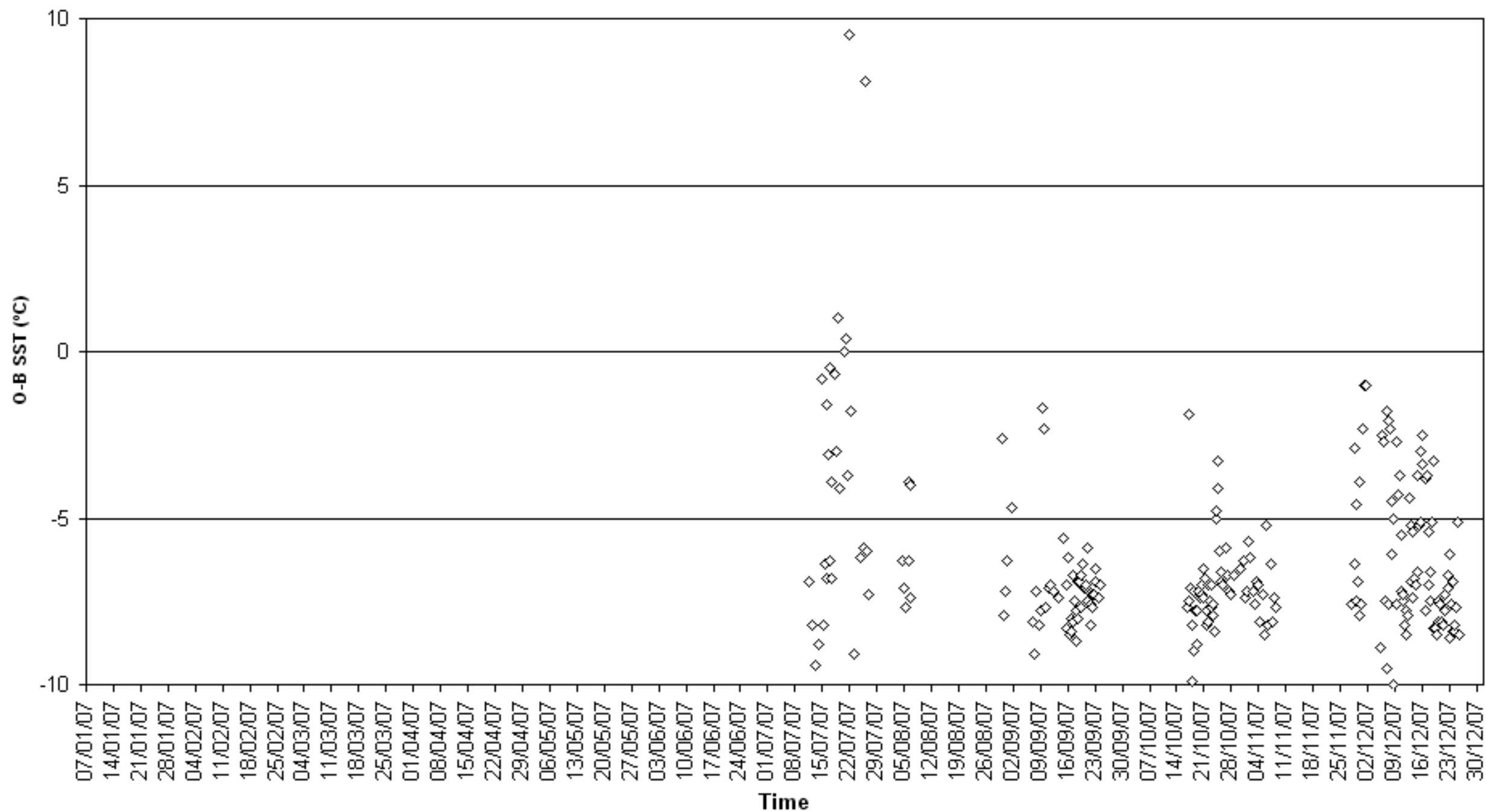

O-B SST (°C) for identifier AVOUK00  
Number of obs. plotted = 315 Number of outliers = 65

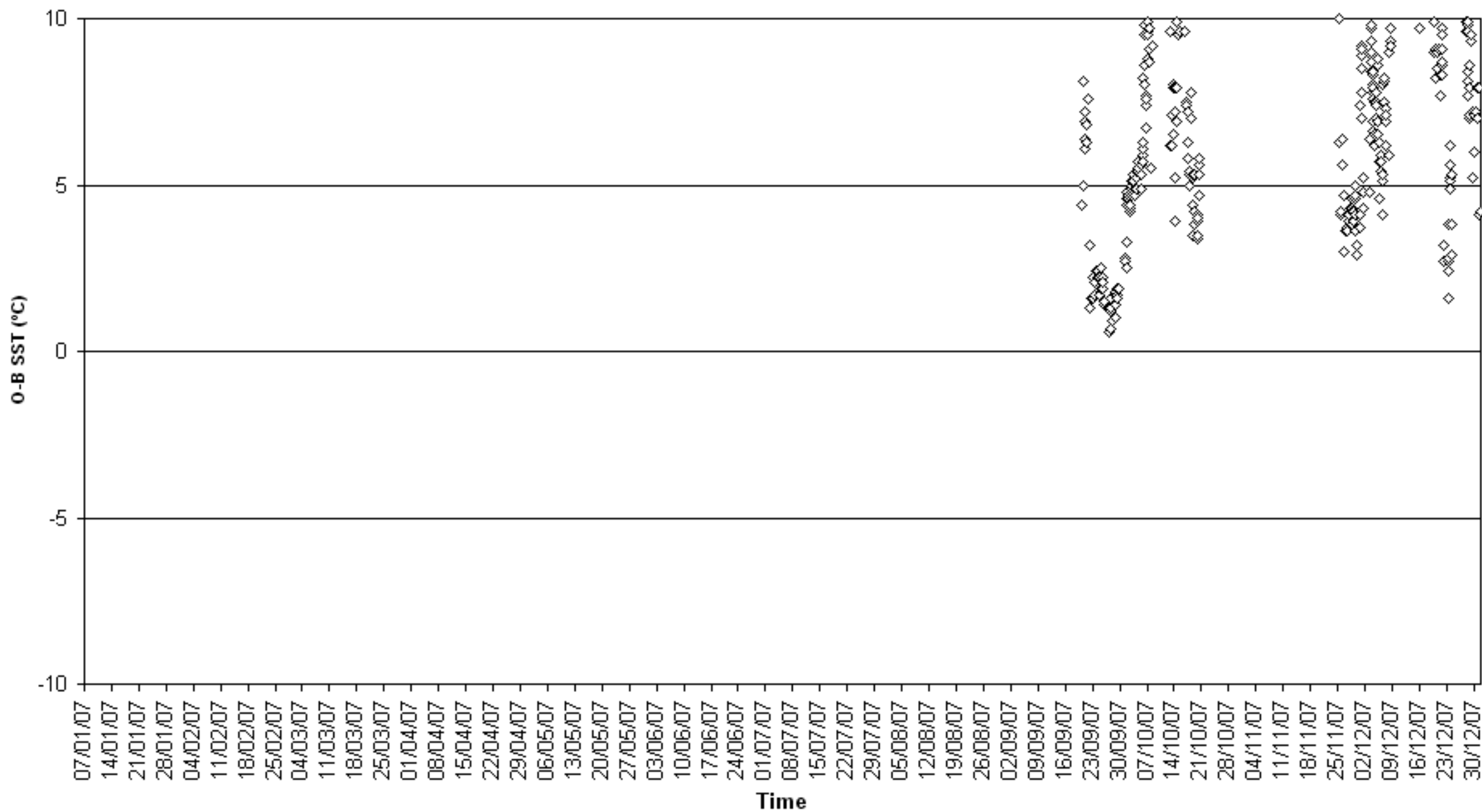

O-B SST (°C) for identifier C6UG4  
Number of obs. plotted = 170 Number of outliers = 1

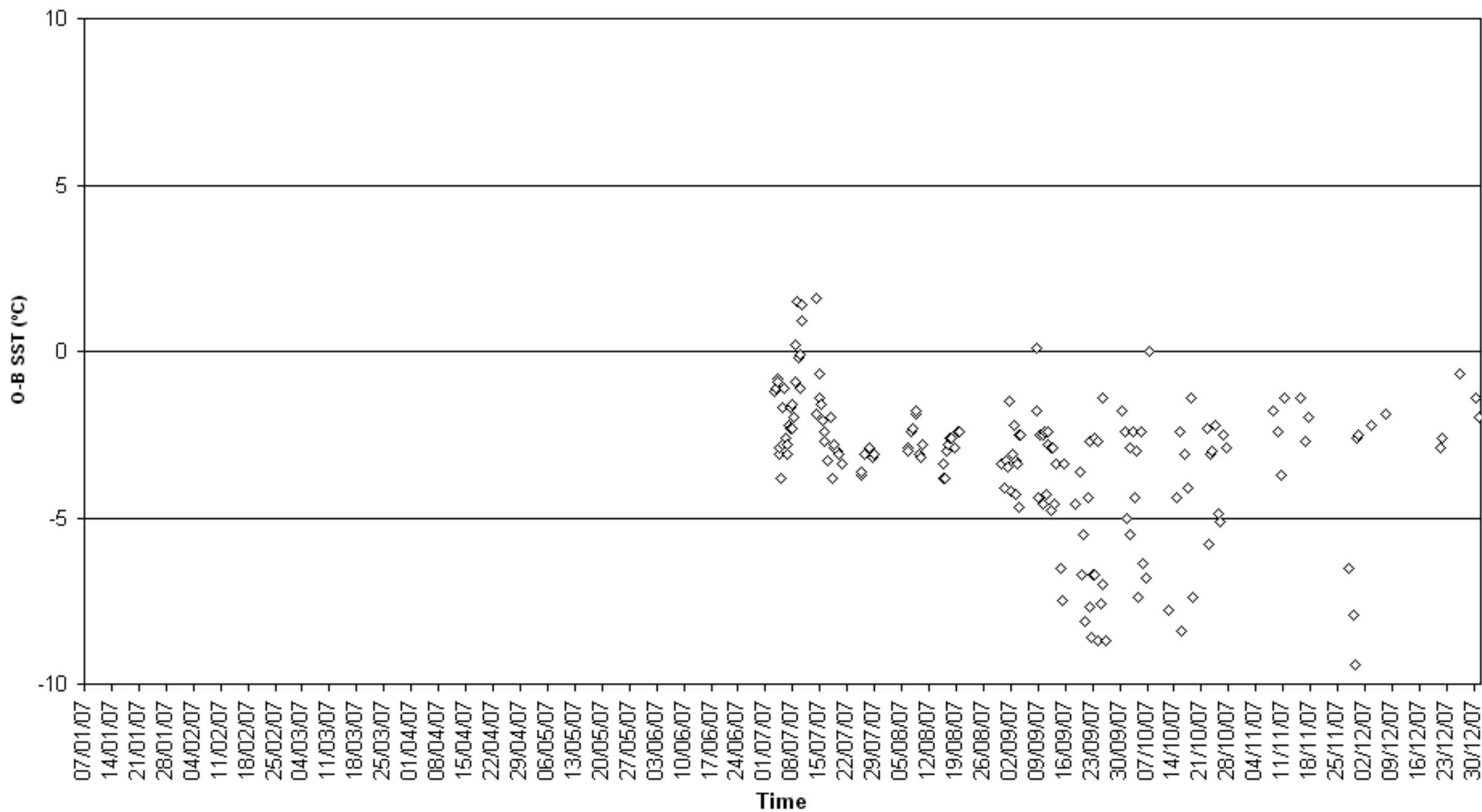

O-B SST (°C) for identifier CGDP  
Number of obs. plotted = 447 Number of outliers = 0

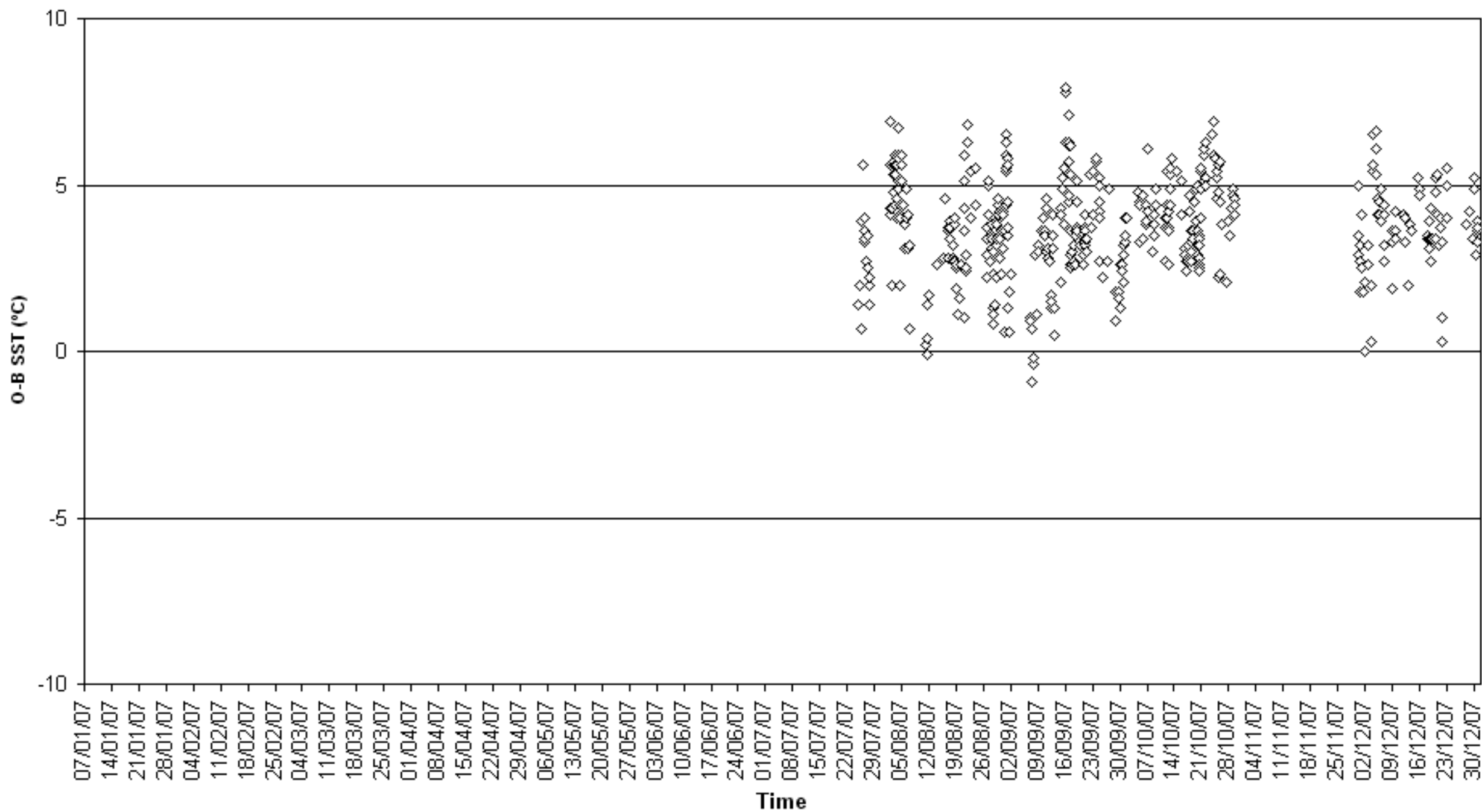

O-B SST (°C) for identifier DAJL  
Number of obs. plotted = 407 Number of outliers = 0

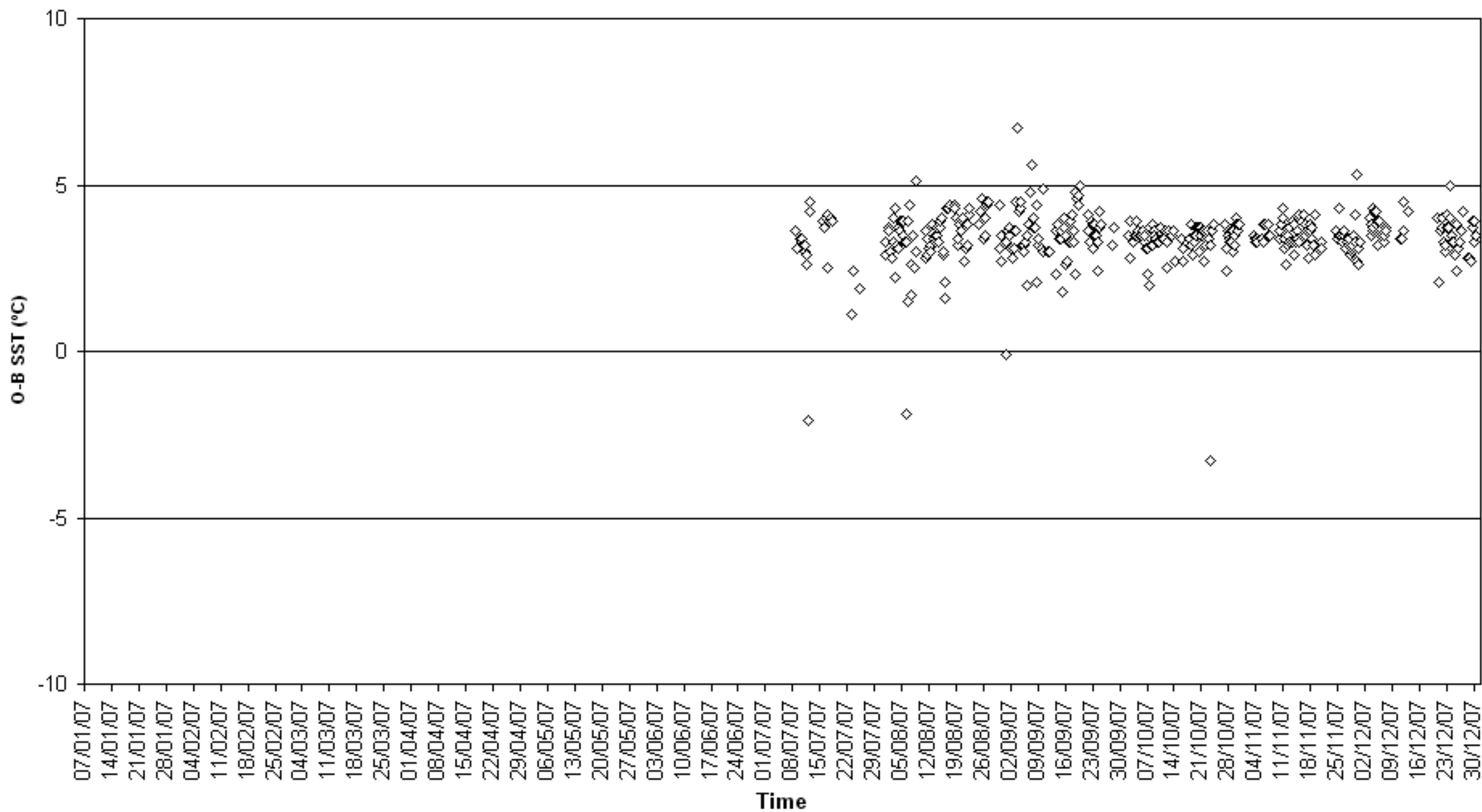



O-B SST (°C) for identifier DARY  
Number of obs. plotted = 192 Number of outliers = 0

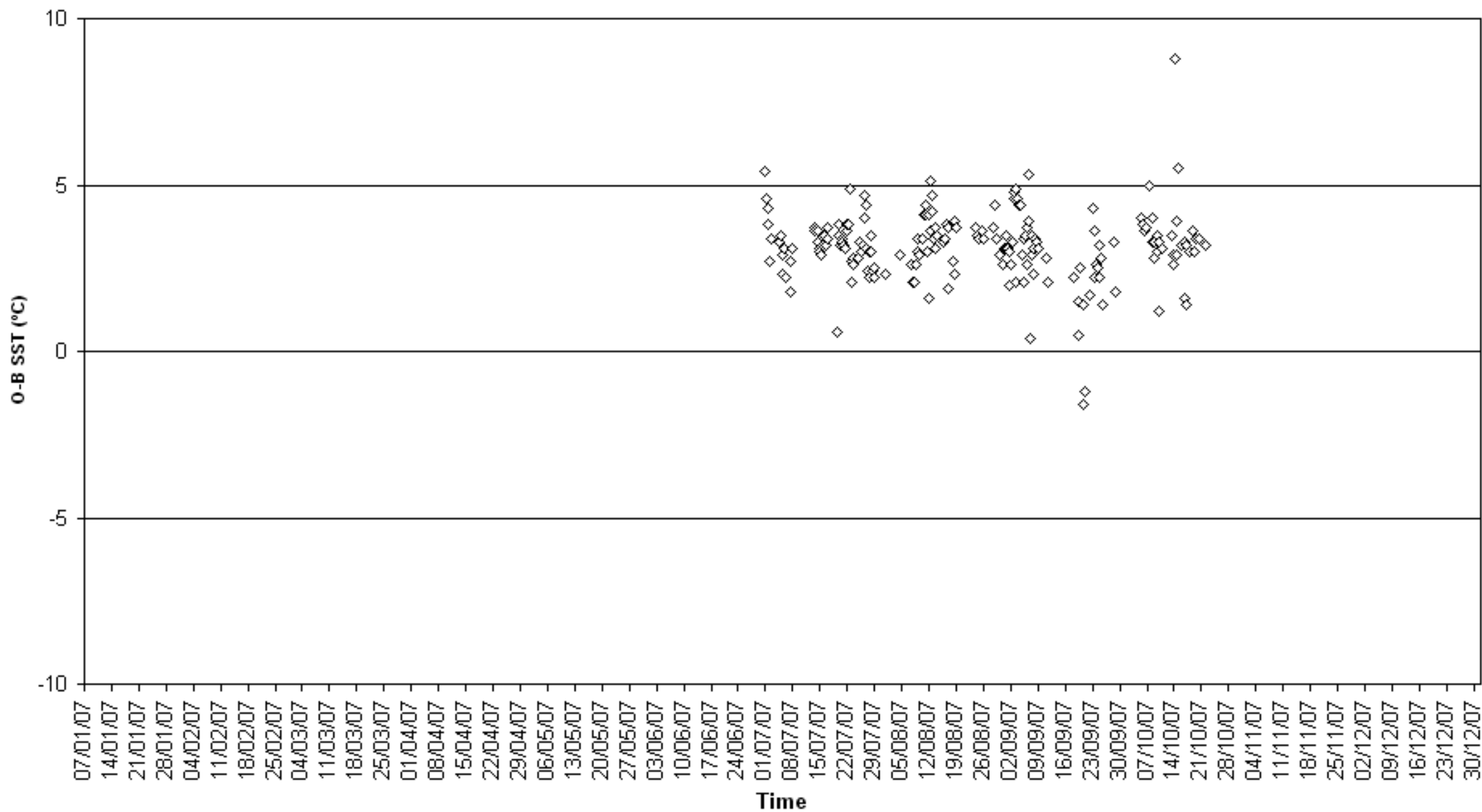

O-B SST (°C) for identifier DHQS  
Number of obs. plotted = 72 Number of outliers = 1

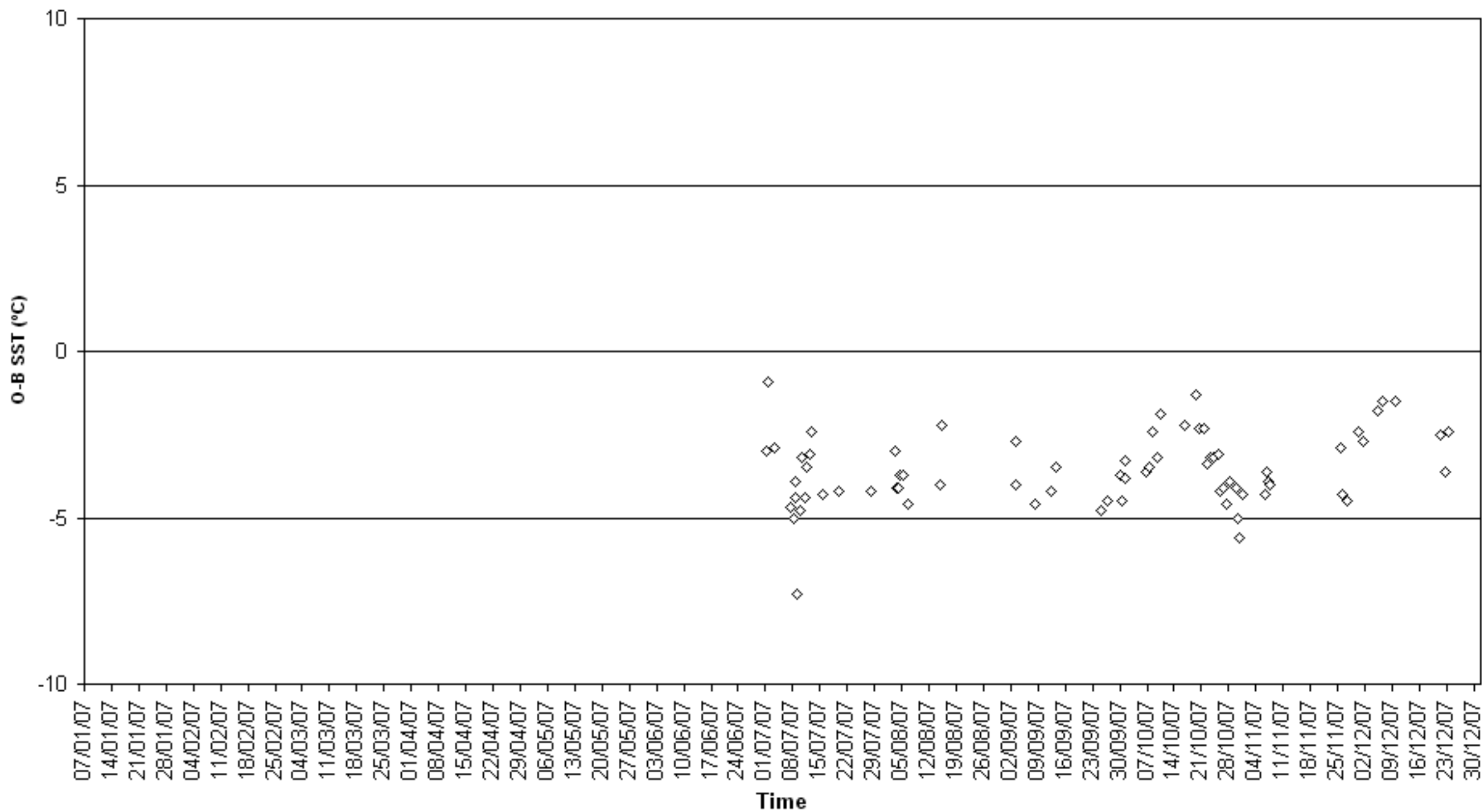

O-B SST (°C) for identifier DHSI  
Number of obs. plotted = 329 Number of outliers = 2

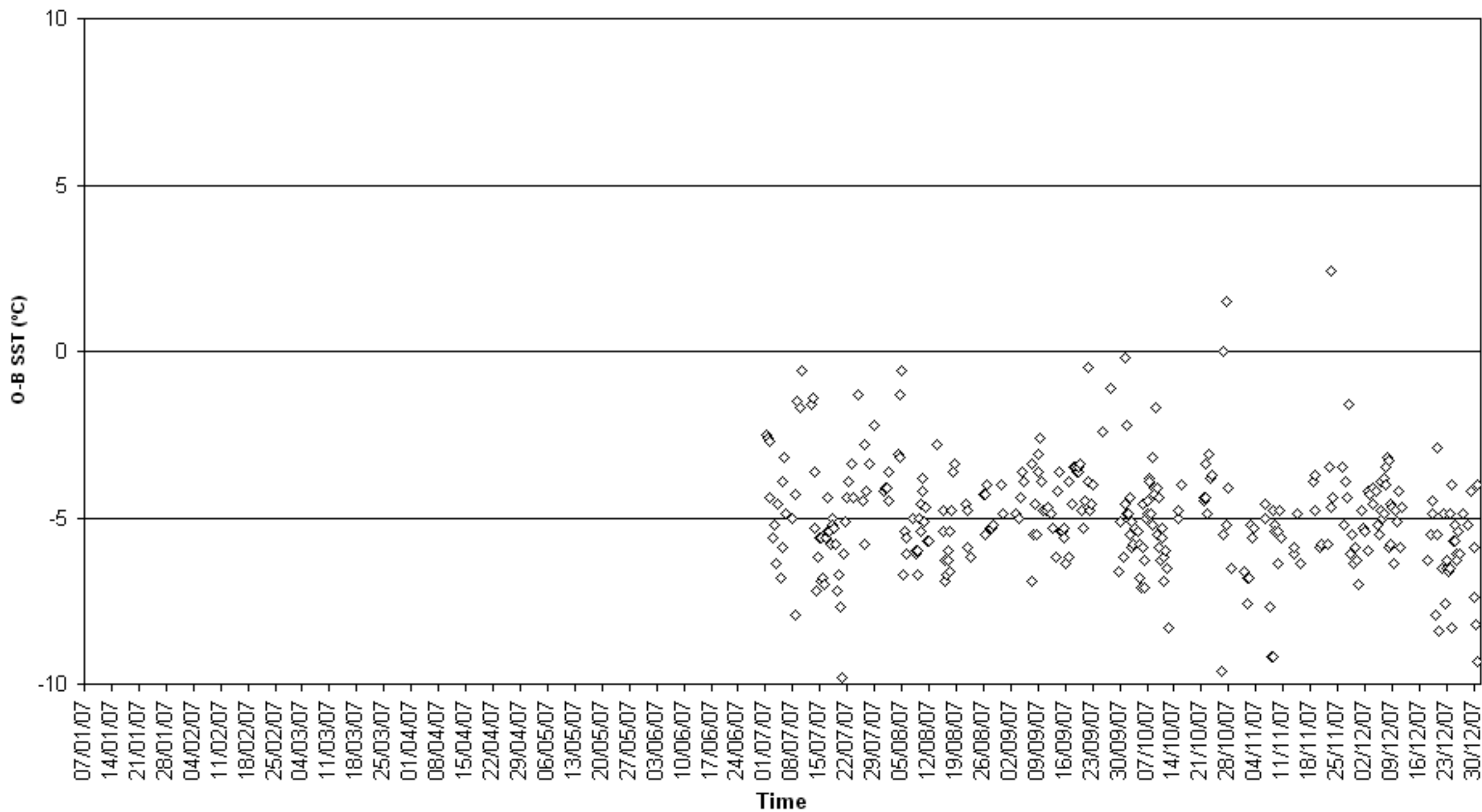

O-B SST (°C) for identifier DIBZ  
Number of obs. plotted = 171 Number of outliers = 0

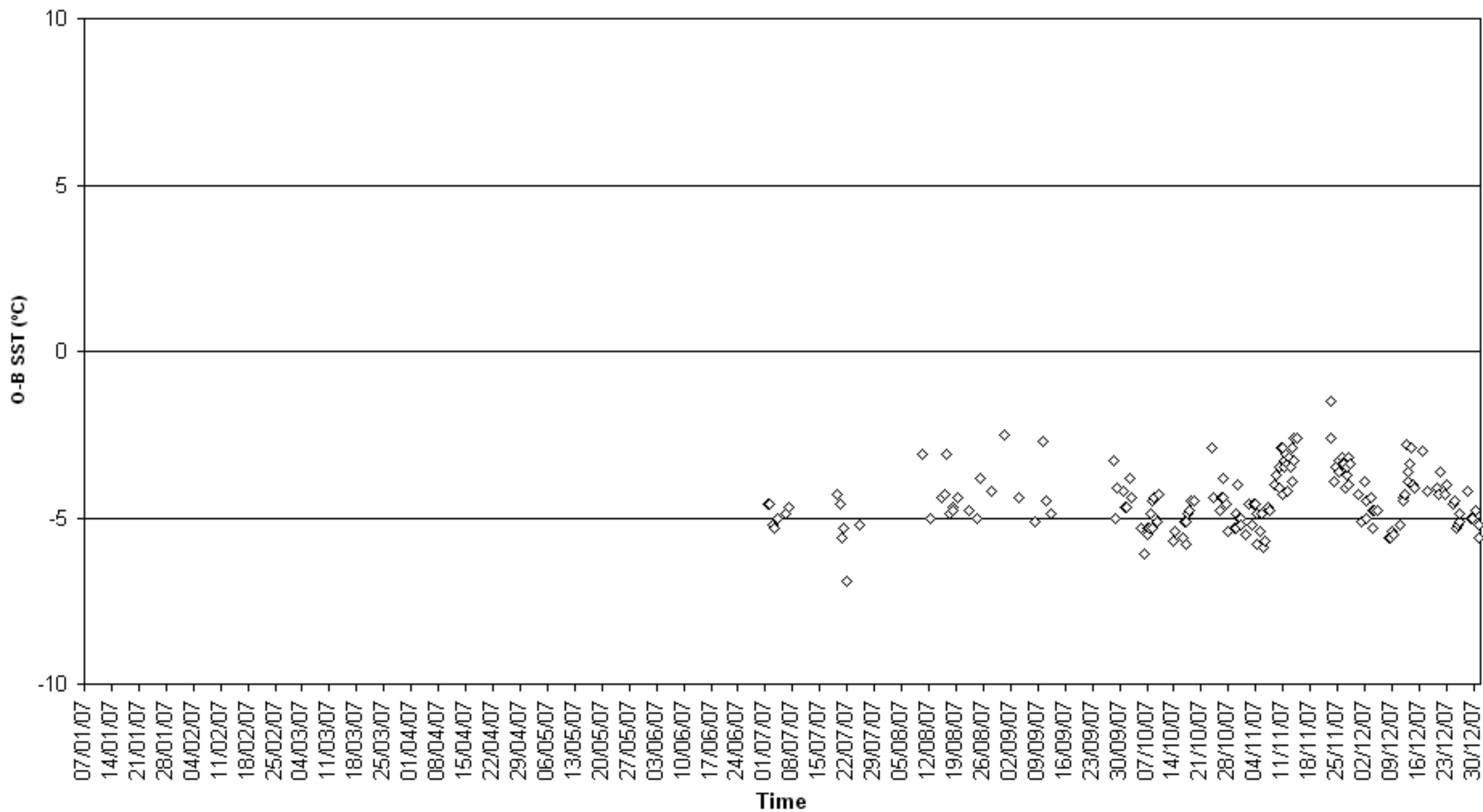

O-B SST (°C) for identifier DINA  
Number of obs. plotted = 150 Number of outliers = 6

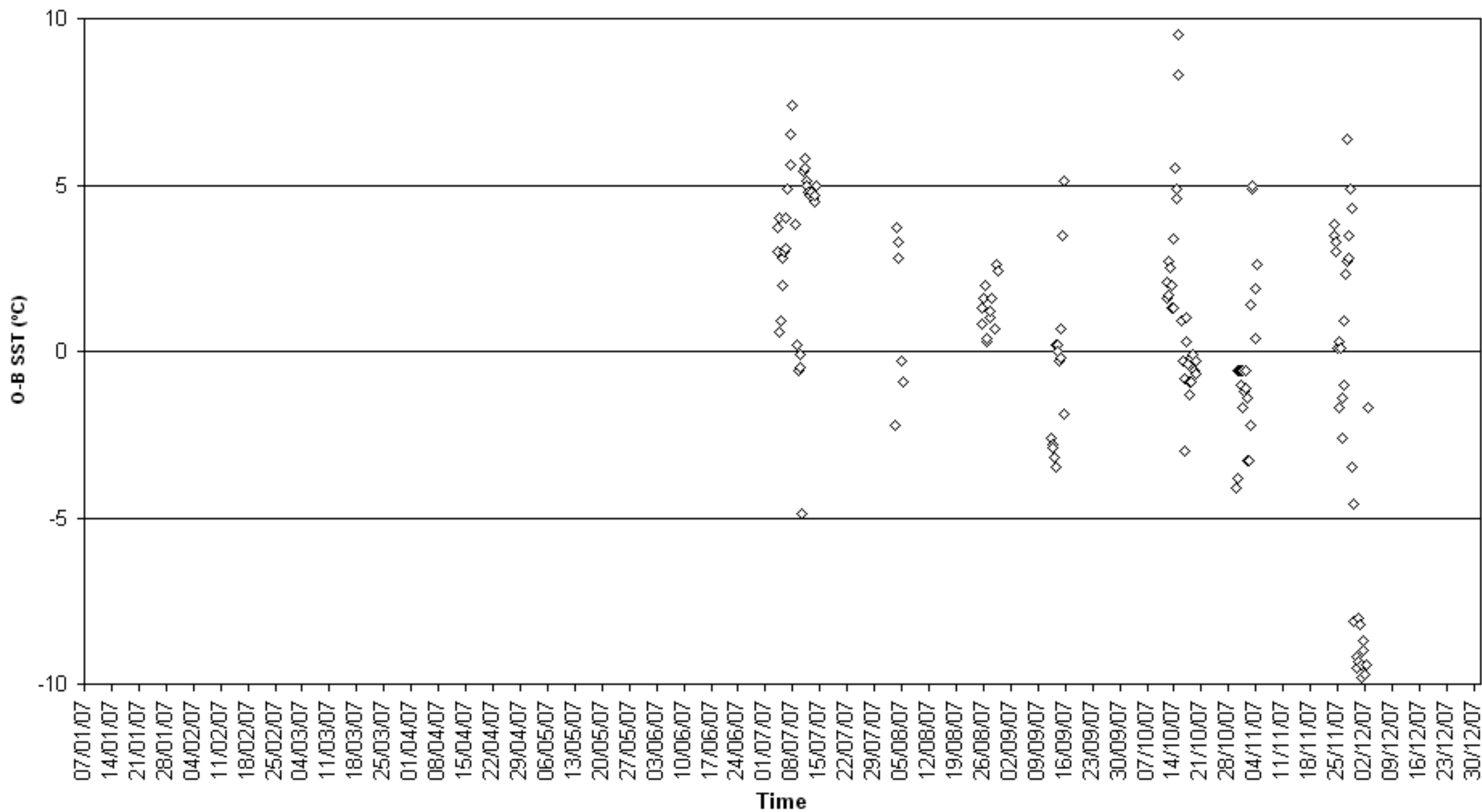

O-B SST (°C) for identifier KS002  
Number of obs. plotted = 95 Number of outliers = 0

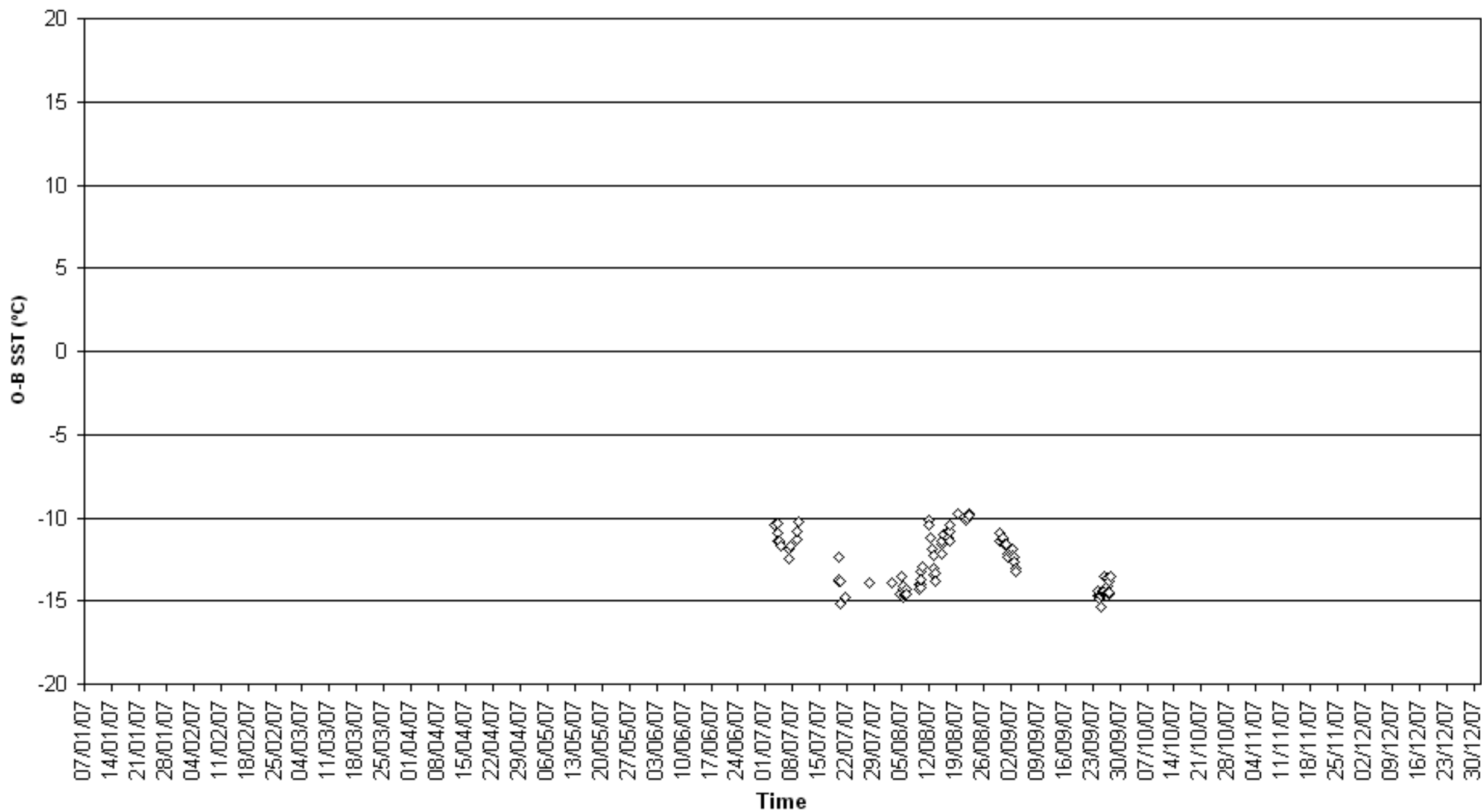

O-B SST (°C) for identifier KS011  
Number of obs. plotted = 42 Number of outliers = 0

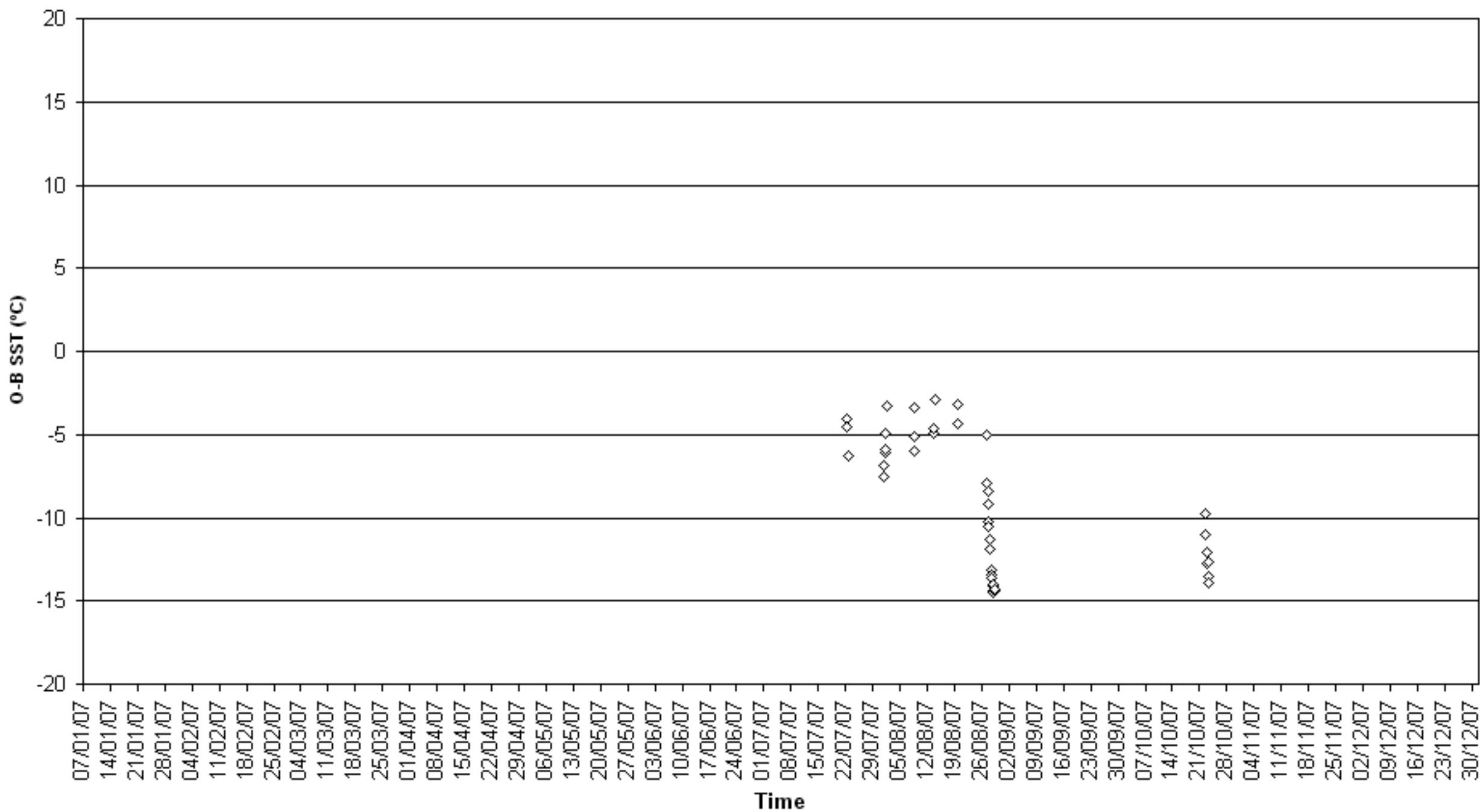

O-B SST (°C) for identifier KS057  
Number of obs. plotted = 2627 Number of outliers = 1054

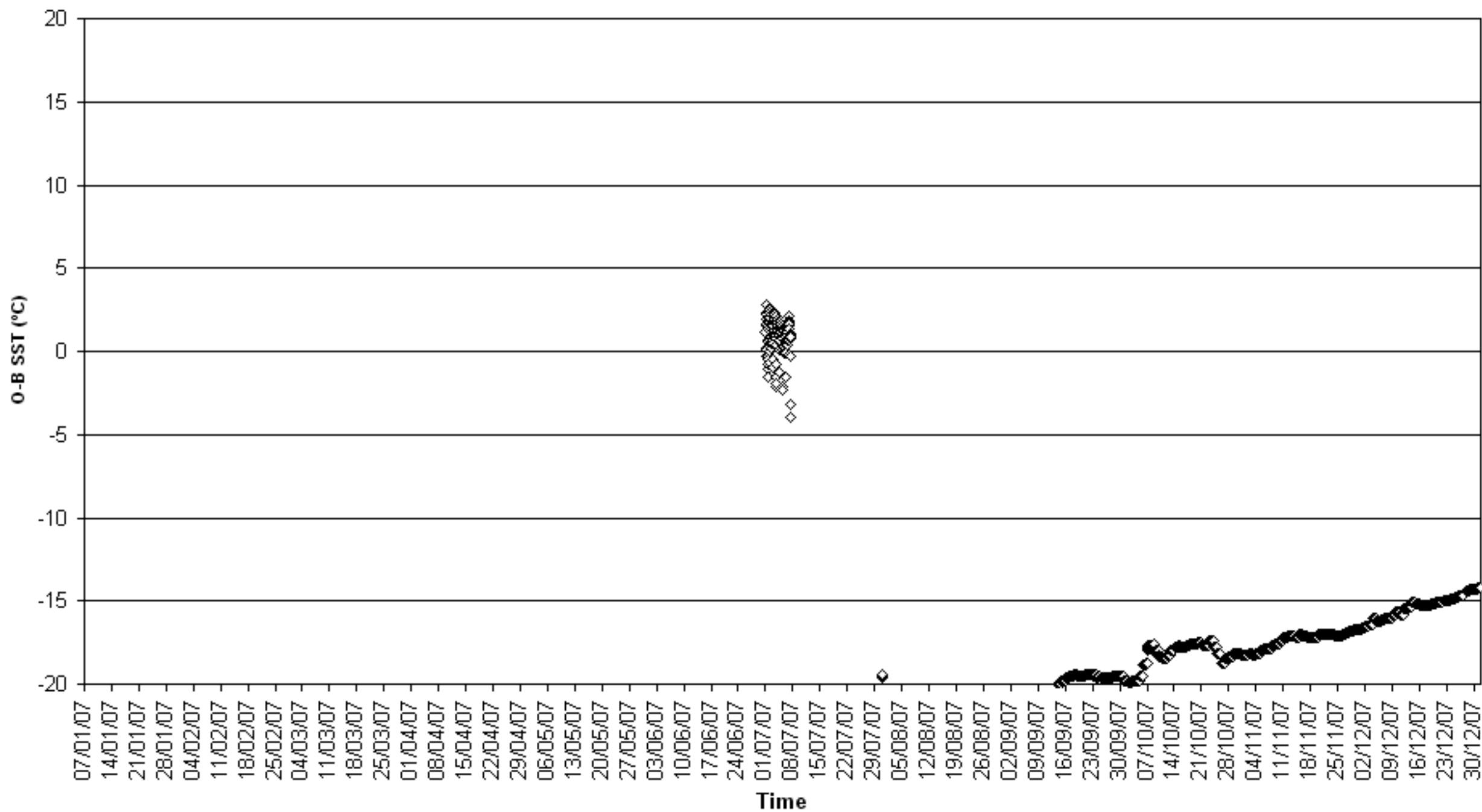



O-B SST (°C) for identifier KS064  
Number of obs. plotted = 60 Number of outliers = 2

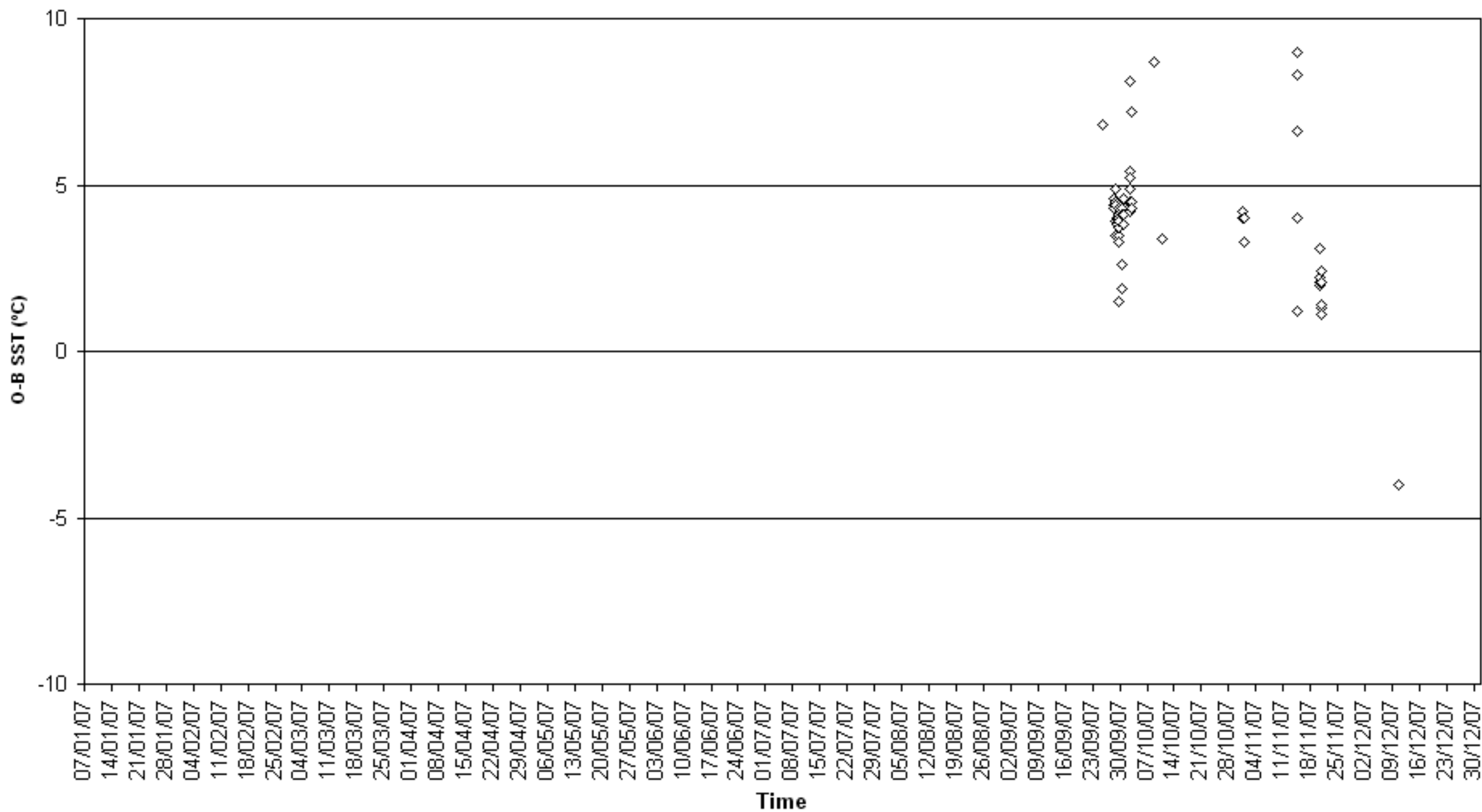

O-B SST (°C) for identifier KS066  
Number of obs. plotted = 38 Number of outliers = 10

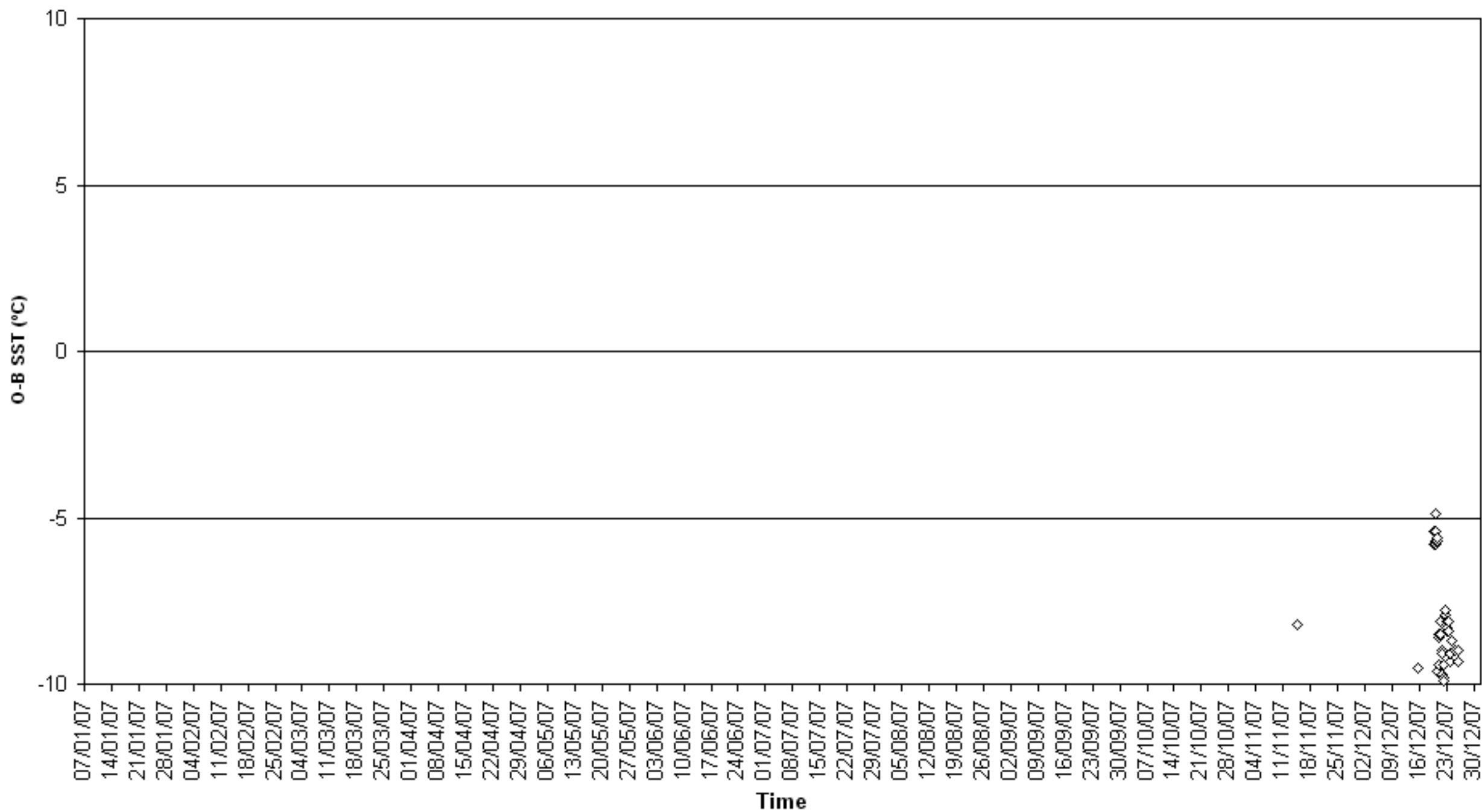

O-B SST (°C) for identifier LADR4  
Number of obs. plotted = 75 Number of outliers = 0

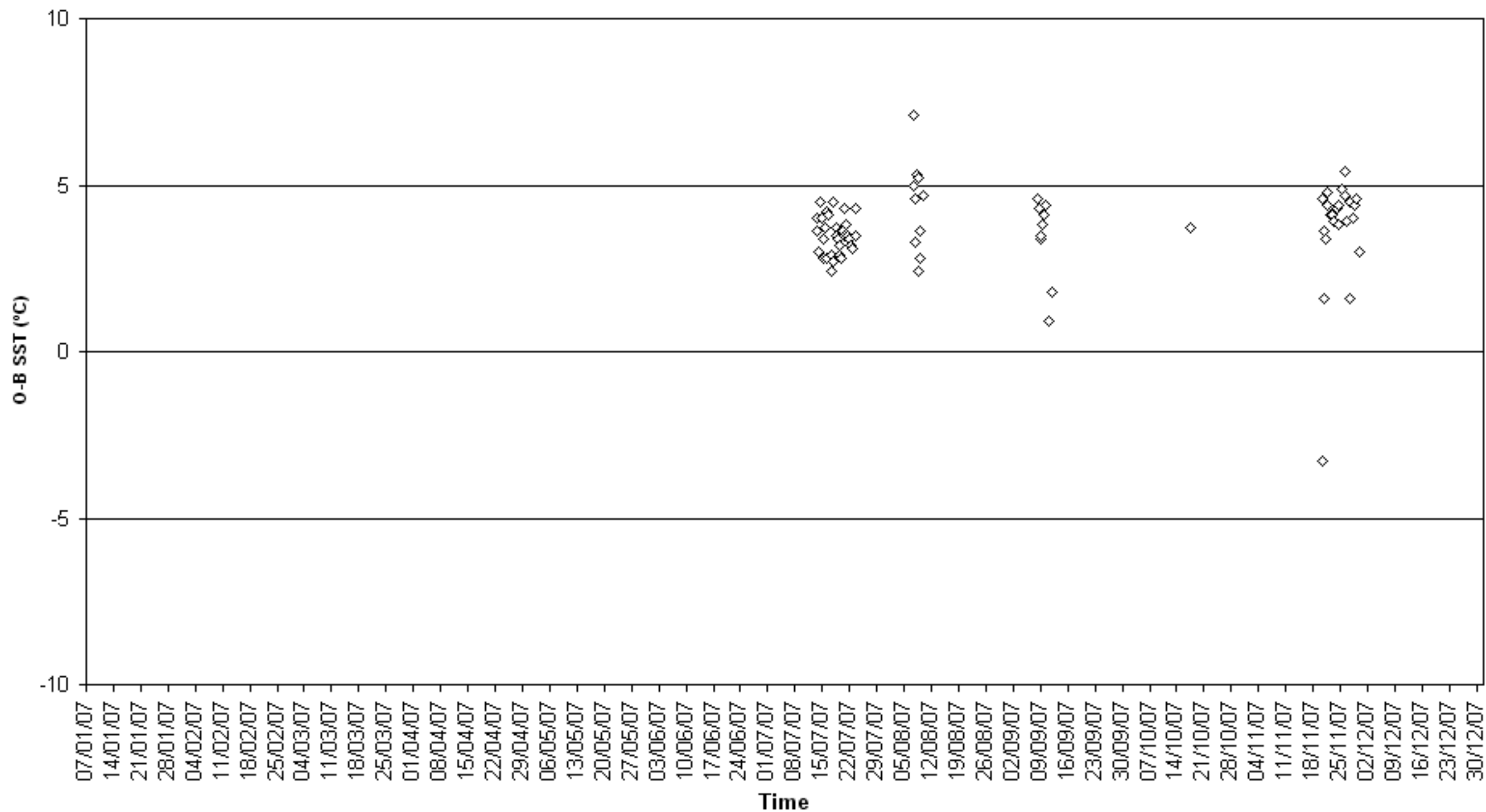

O-B SST ( $^{\circ}$ C) for identifier LA005  
Number of obs. plotted = 164 Number of outliers = 0

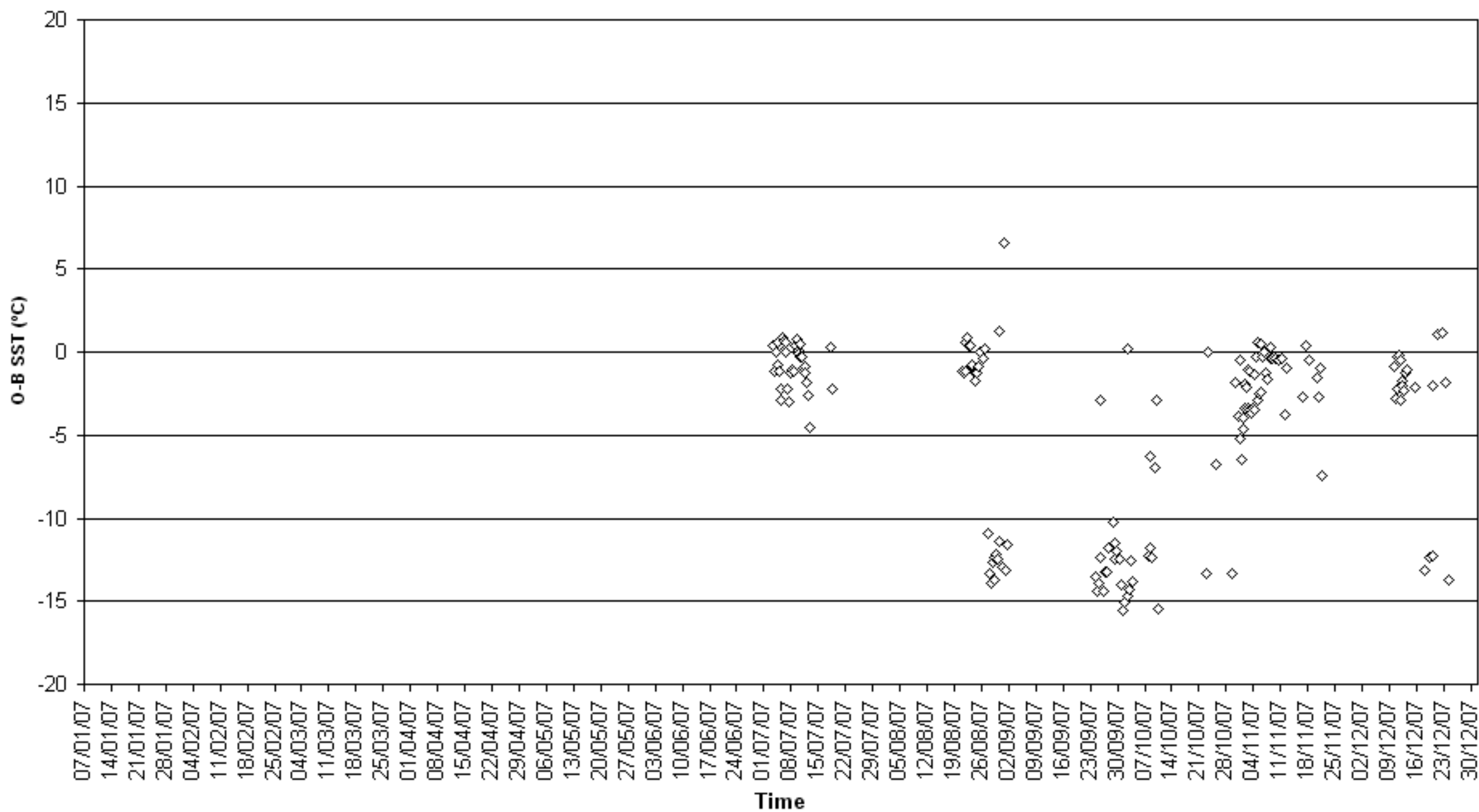

O-B SST (°C) for identifier NRCB  
Number of obs. plotted = 220 Number of outliers = 0

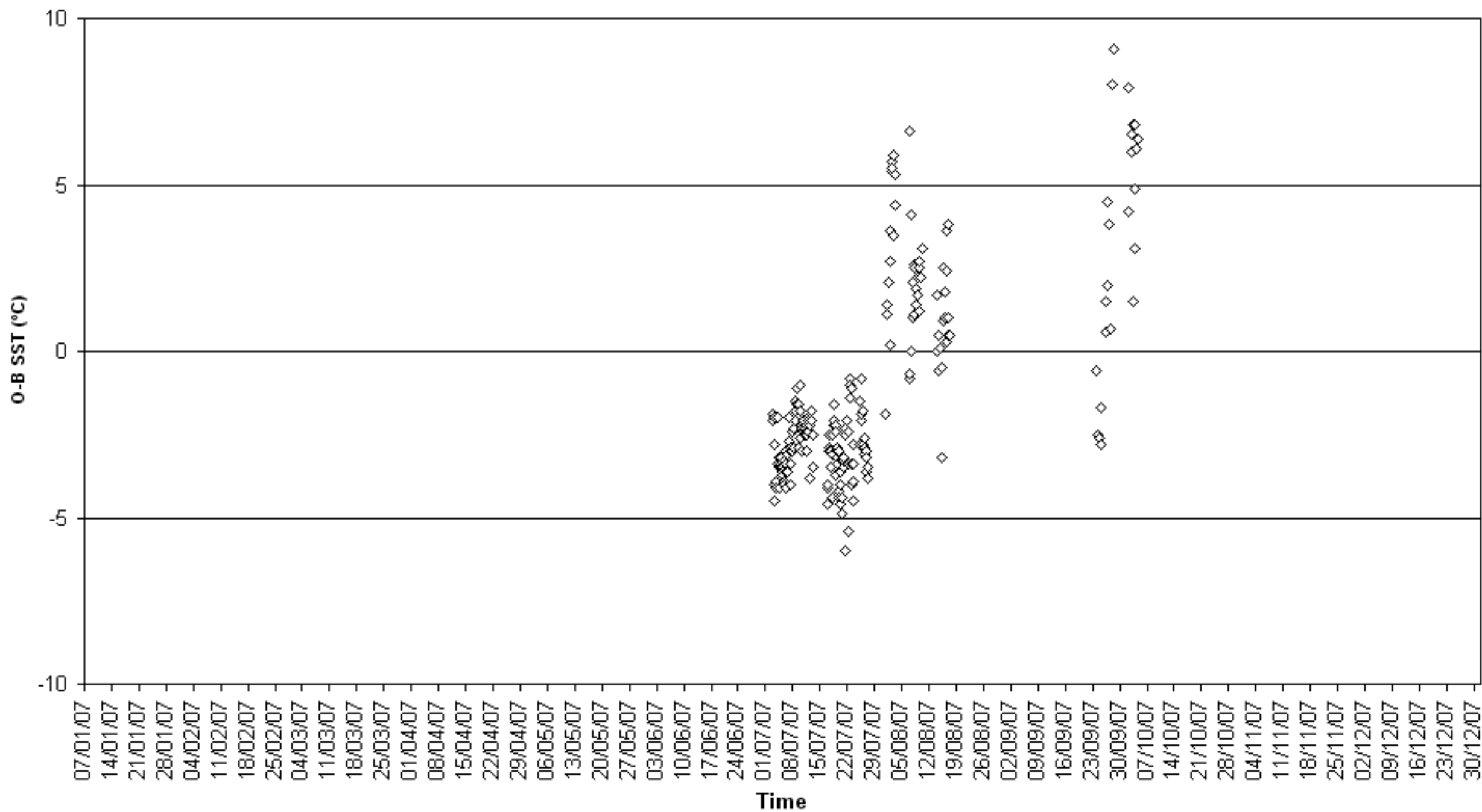

O-B SST (°C) for identifier P3BA7  
Number of obs. plotted = 85 Number of outliers = 0

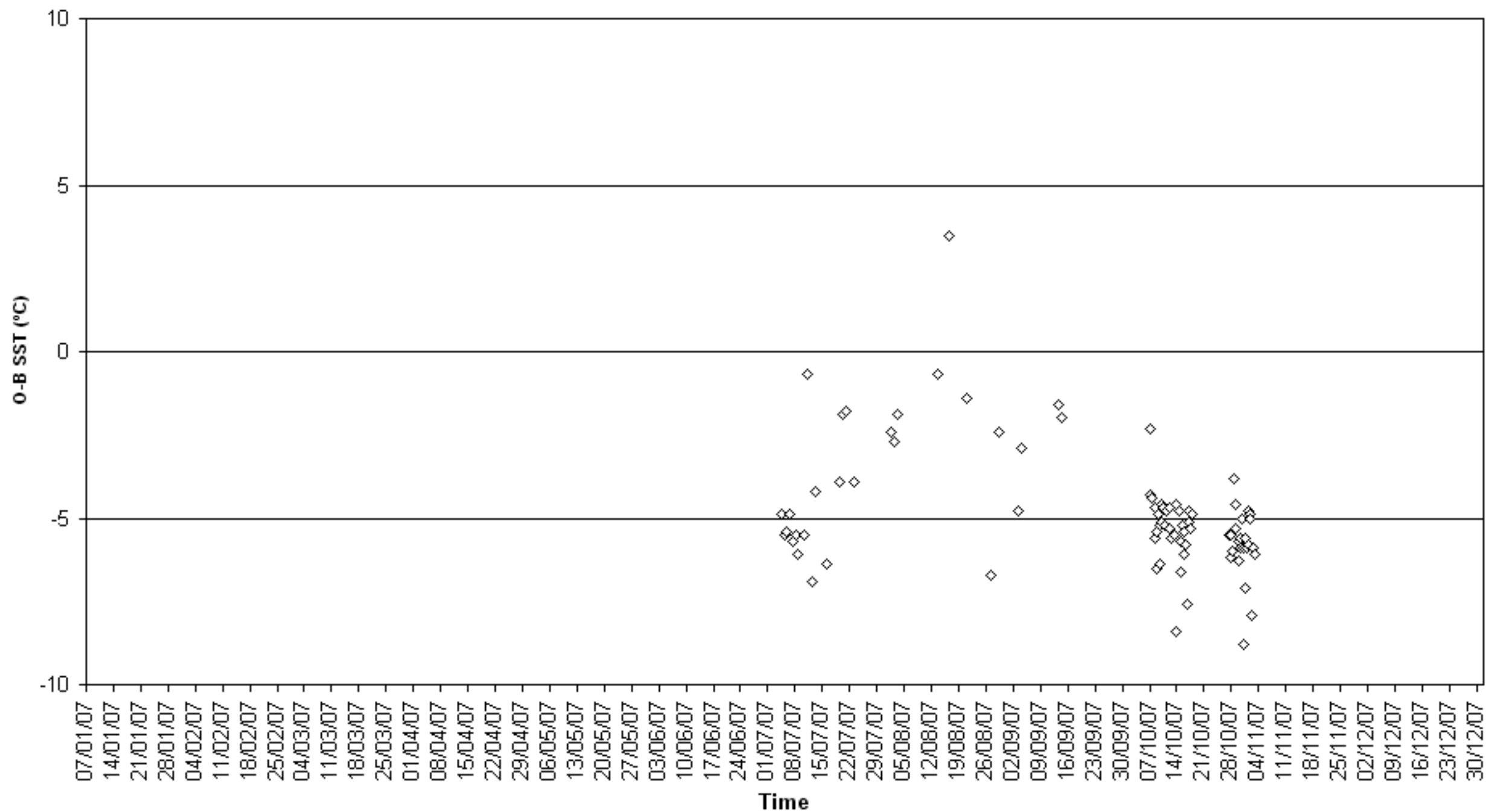

O-B SST (°C) for identifier P3NF5  
Number of obs. plotted = 76 Number of outliers = 0

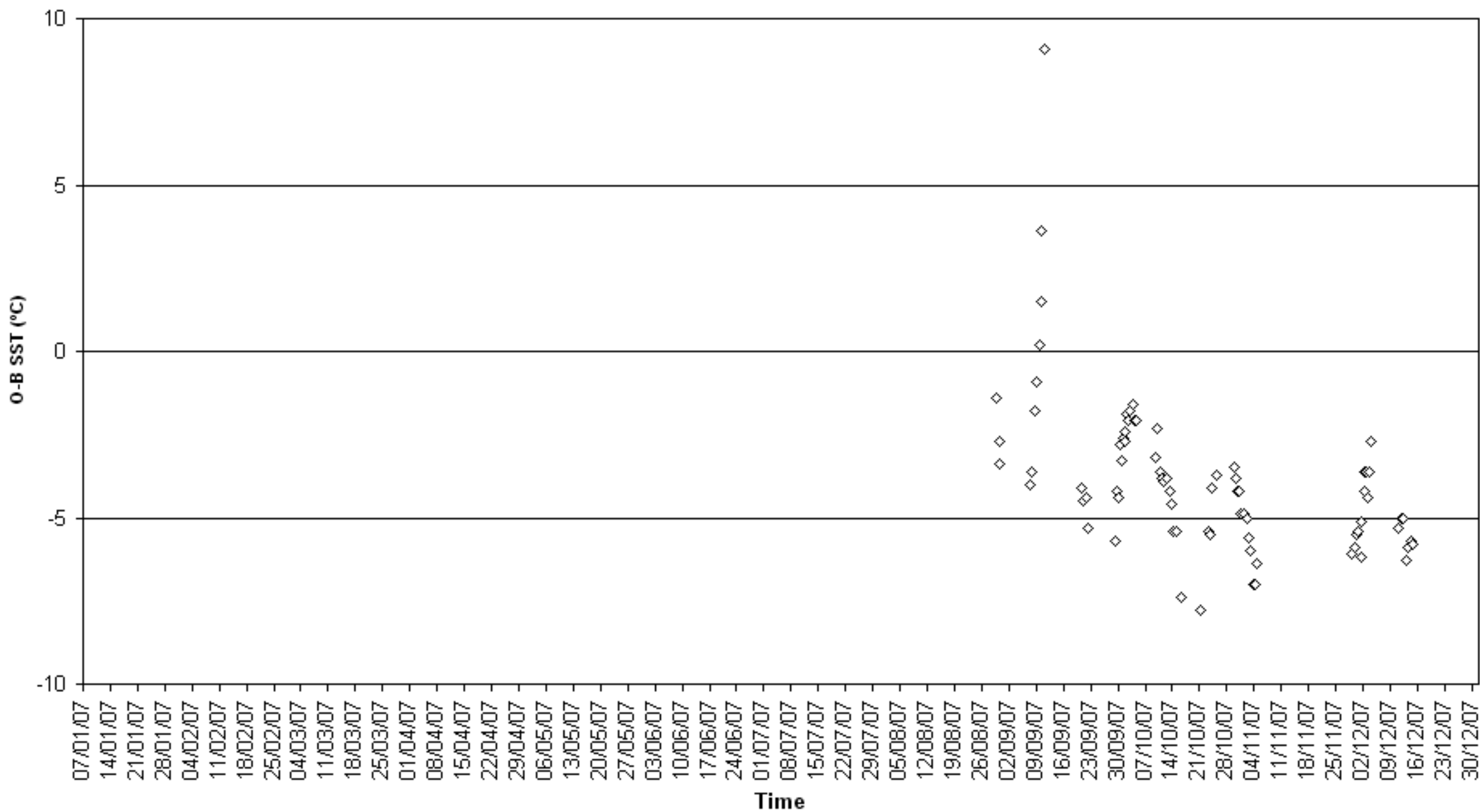

O-B SST (°C) for identifier TEST  
Number of obs. plotted = 0    Number of outliers = 115

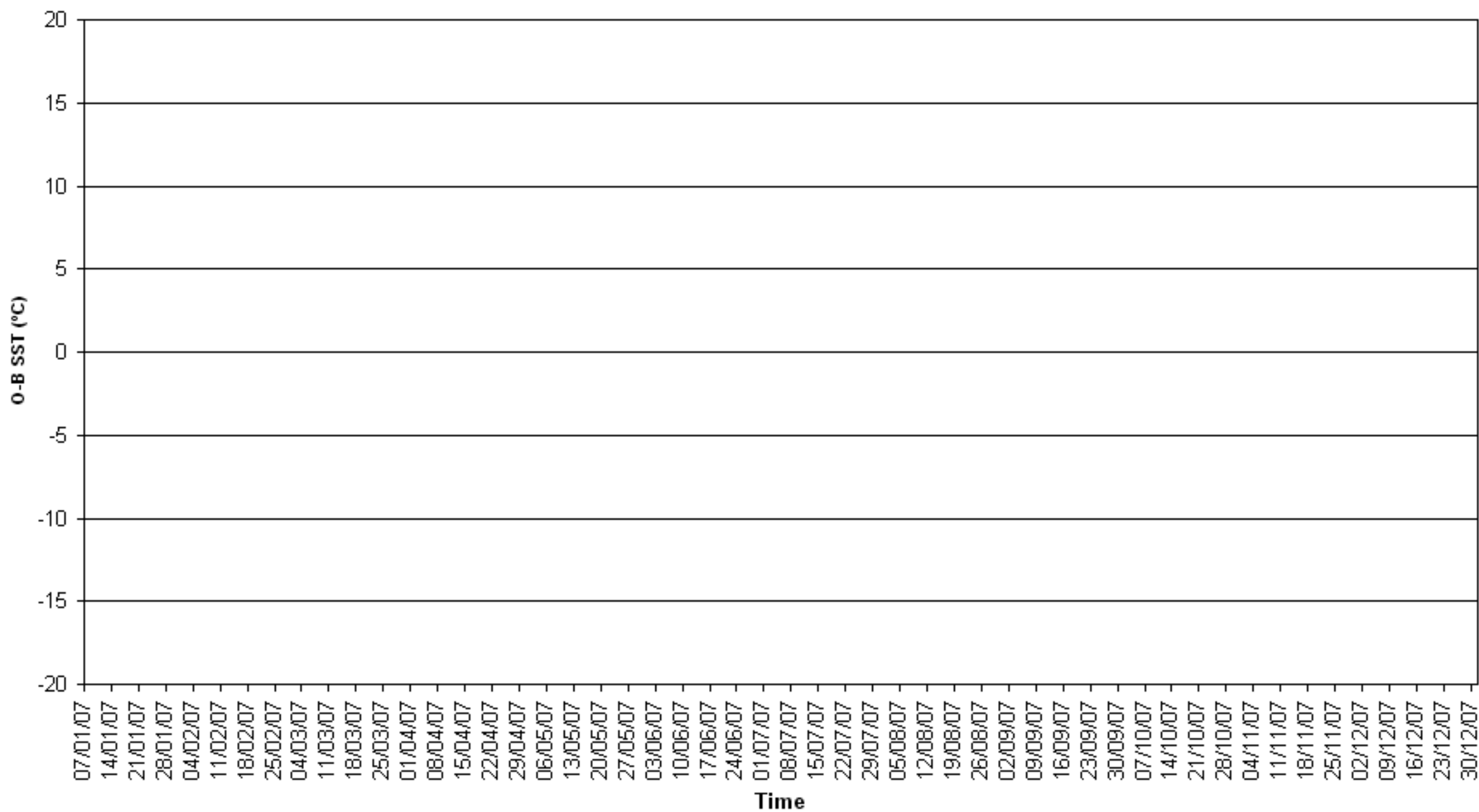



O-B SST (°C) for identifier TOUR  
Number of obs. plotted = 579 Number of outliers = 0

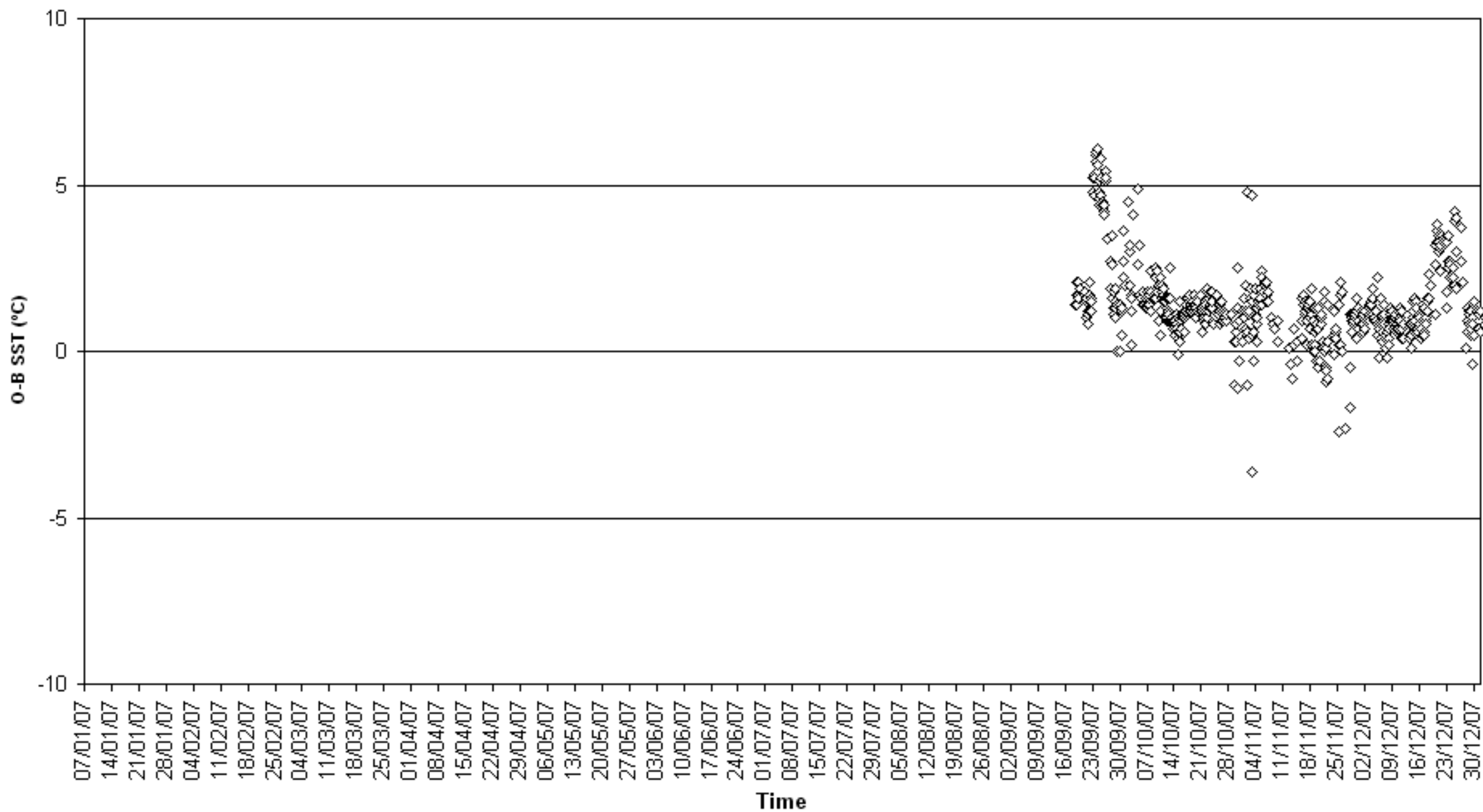

O-B SST (°C) for identifier UASP  
Number of obs. plotted = 108 Number of outliers = 0

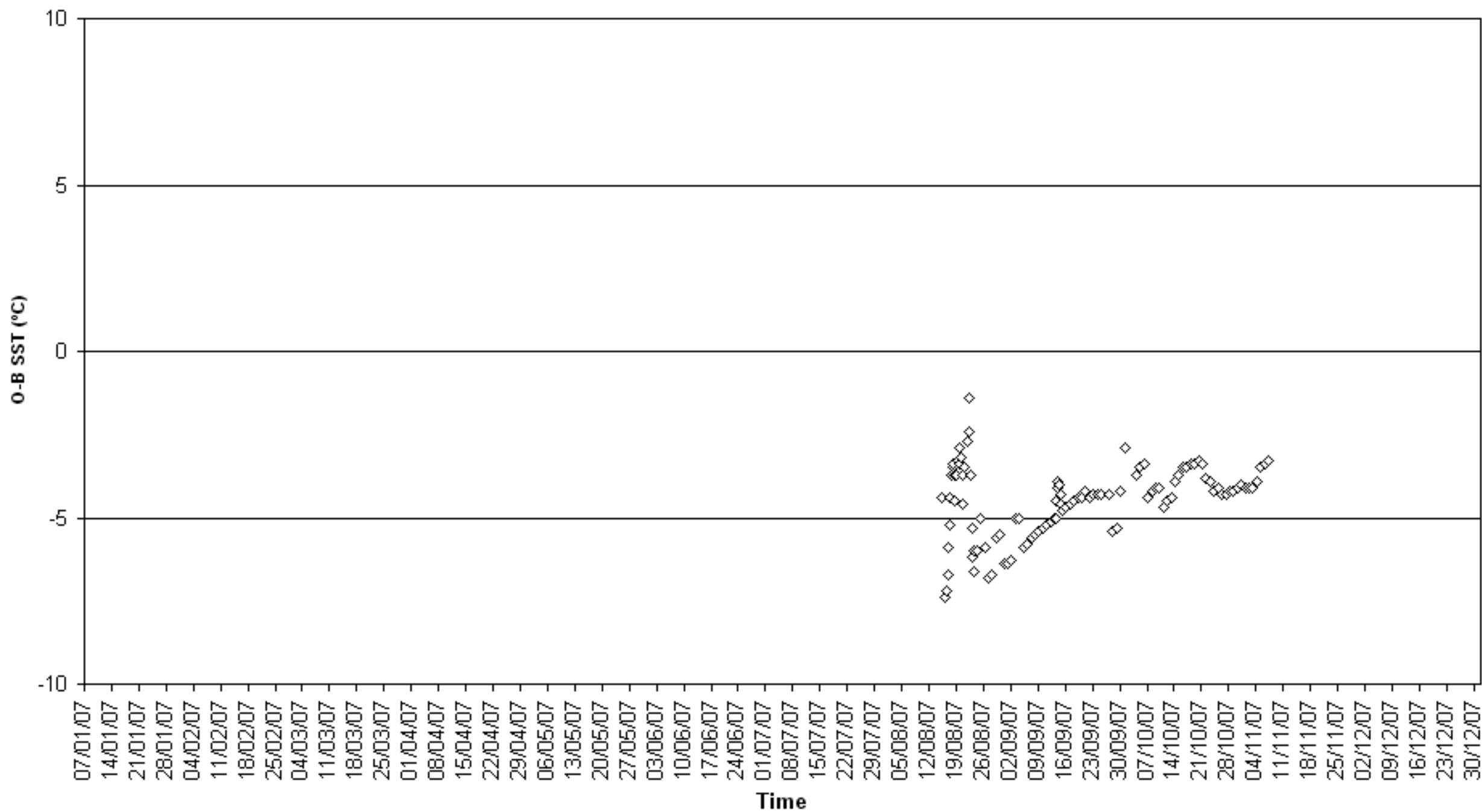

O-B SST (°C) for identifier UCJX  
Number of obs. plotted = 93 Number of outliers = 0

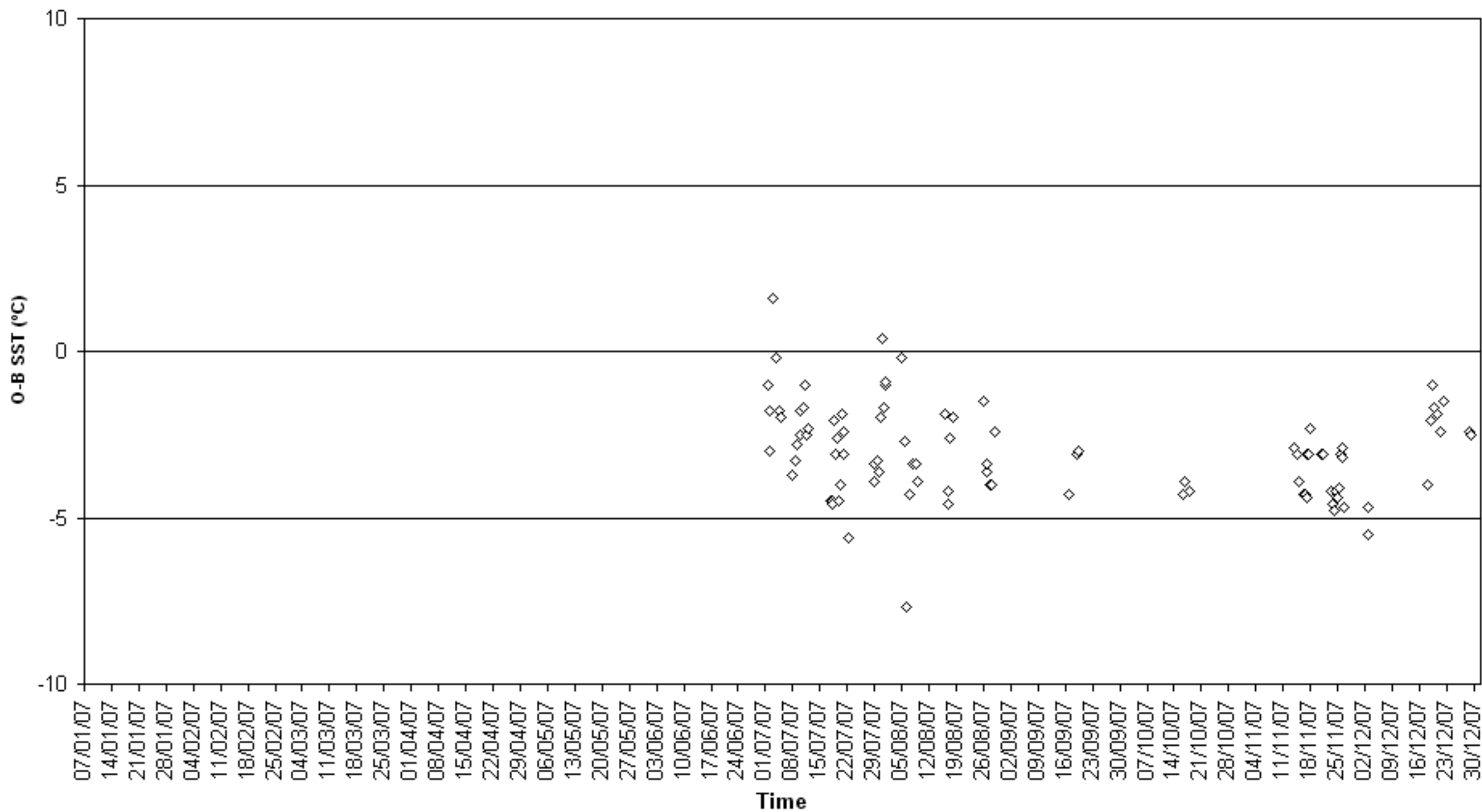

O-B SST (°C) for identifier UDOD  
Number of obs. plotted = 56 Number of outliers = 1

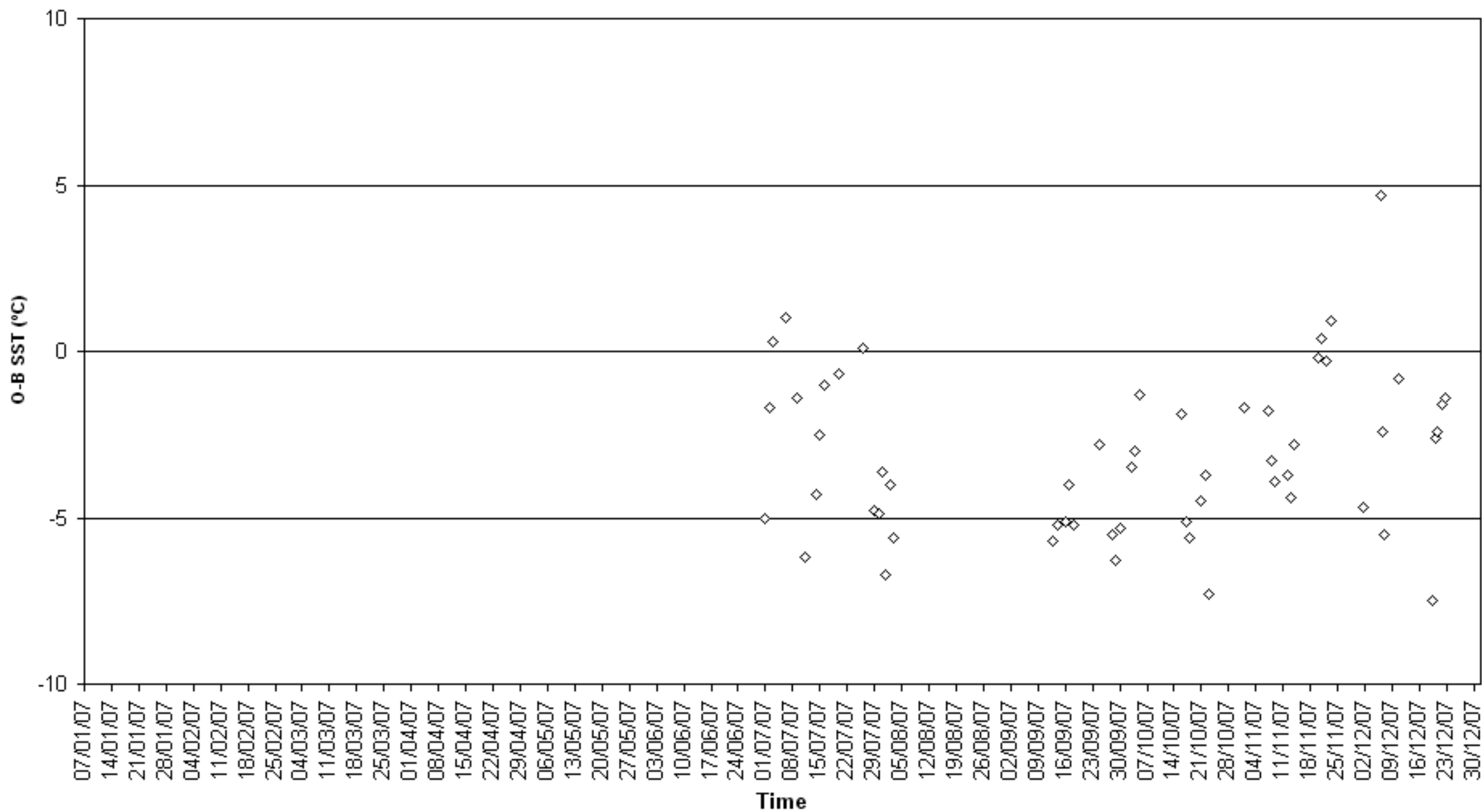

O-B SST (°C) for identifier VGDT  
Number of obs. plotted = 34 Number of outliers = 6

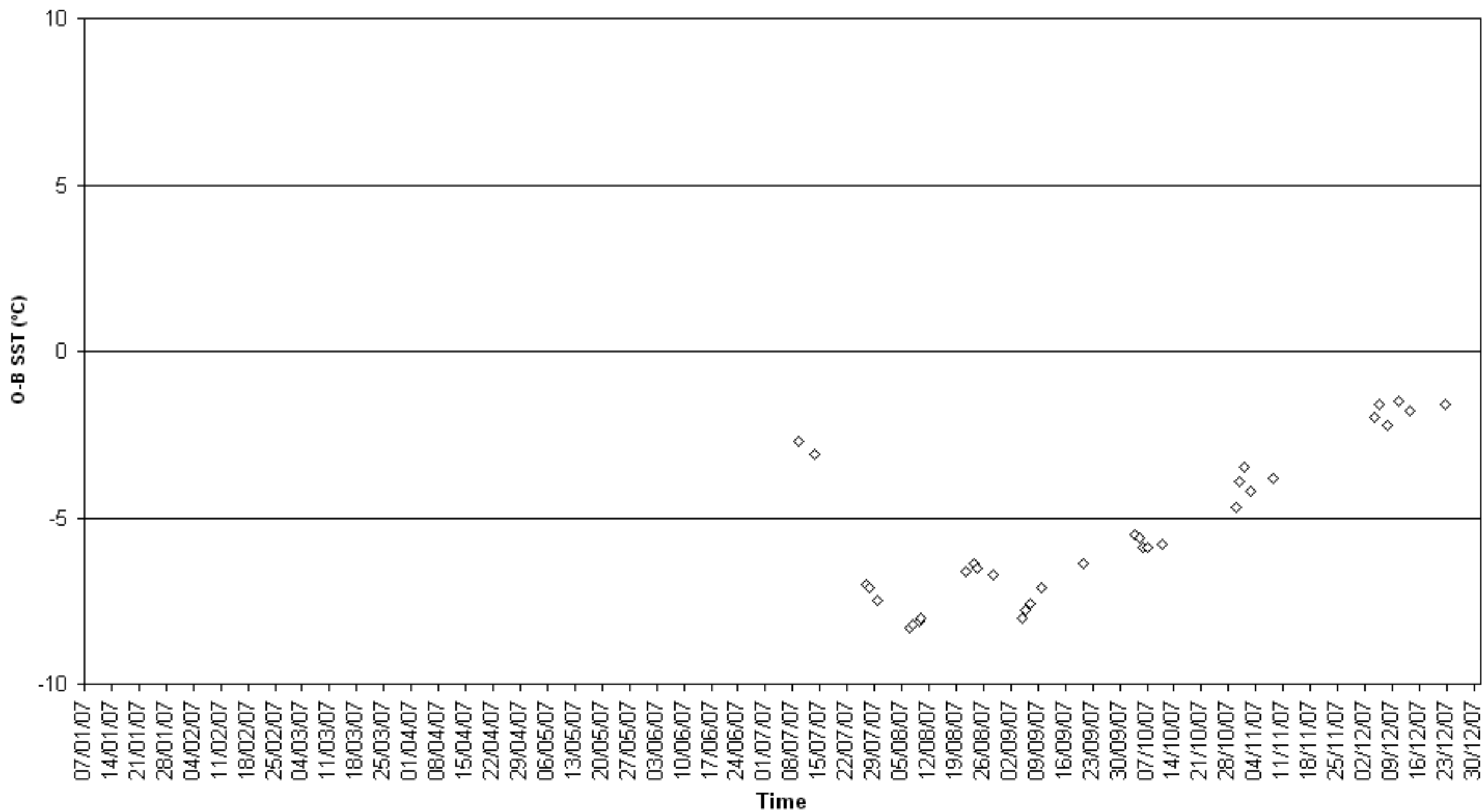

O-B SST (°C) for identifier VOCJ  
Number of obs. plotted = 730 Number of outliers = 0

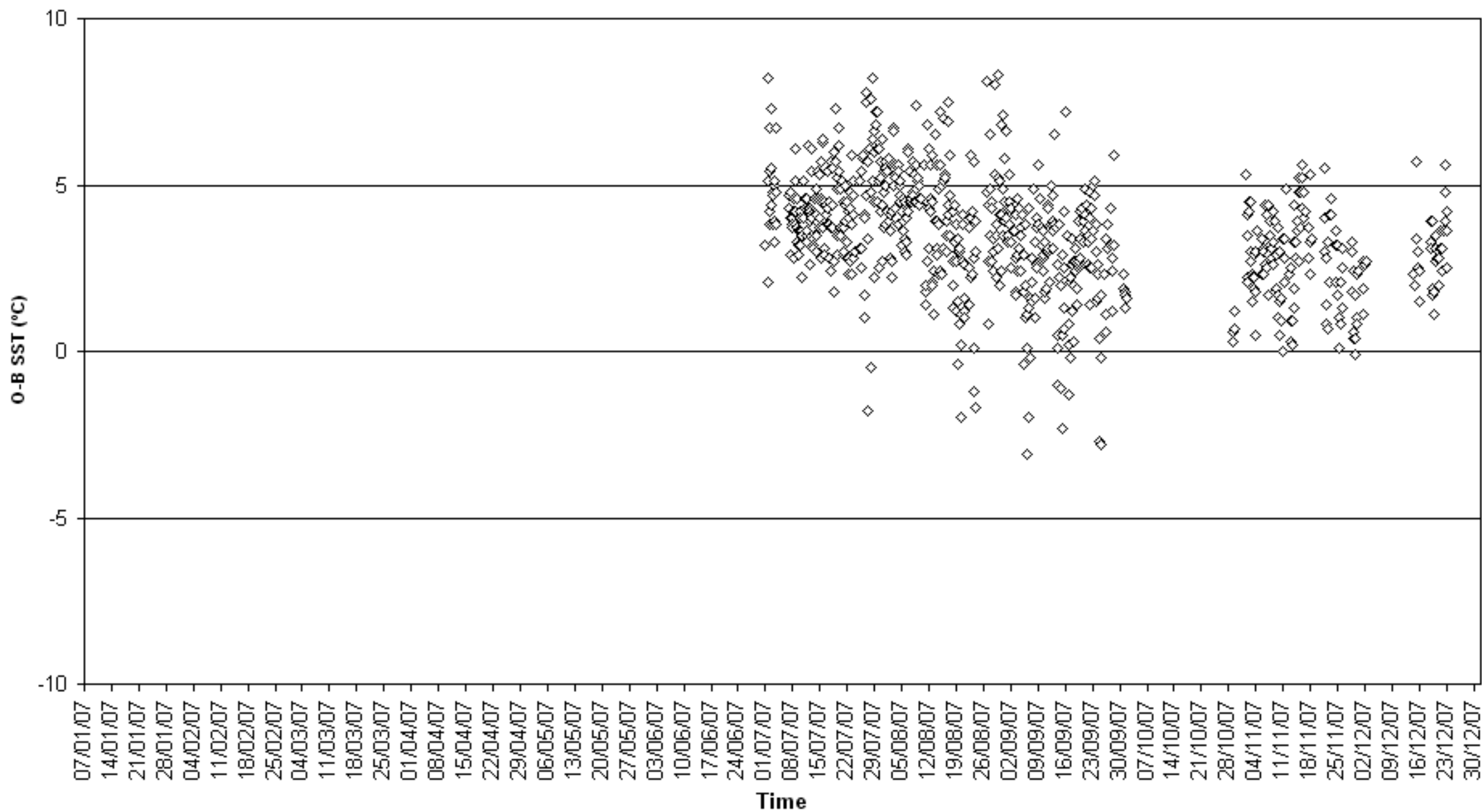

O-B SST (°C) for identifier VSQL9  
Number of obs. plotted = 83 Number of outliers = 18

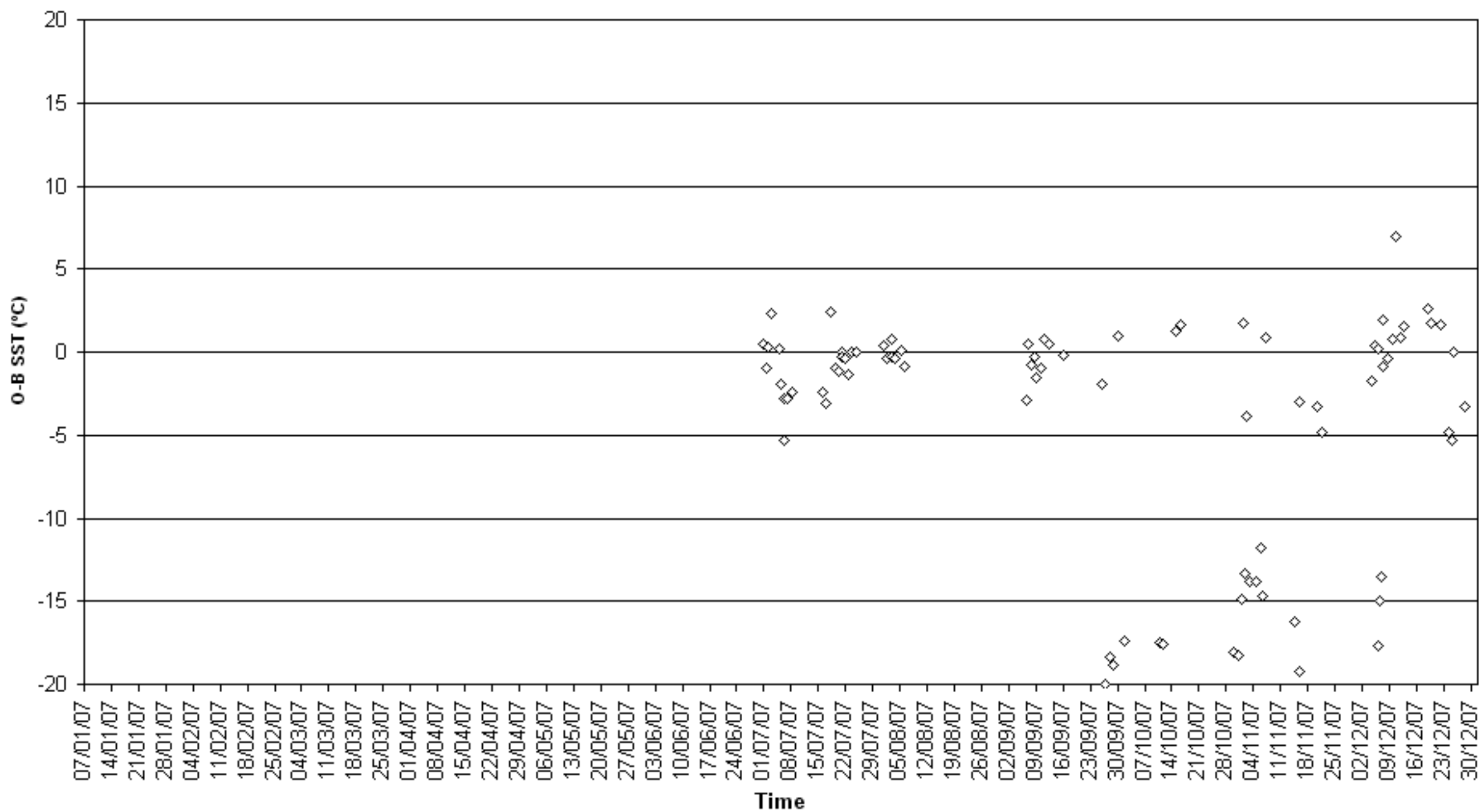

O-B SST (°C) for identifier WCY2306  
Number of obs. plotted = 80 Number of outliers = 1

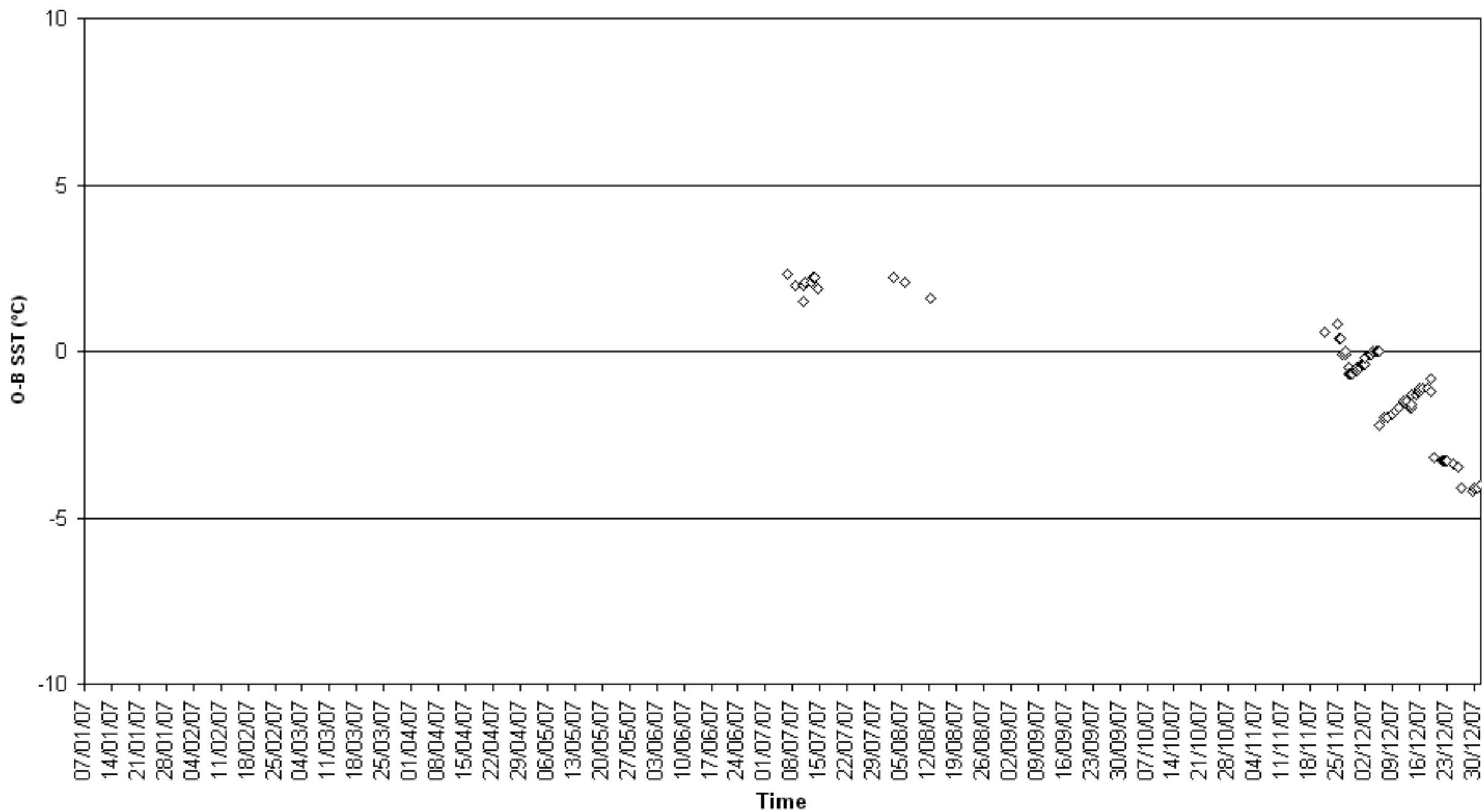



O-B SST (°C) for identifier WDB9135  
Number of obs. plotted = 97 Number of outliers = 2

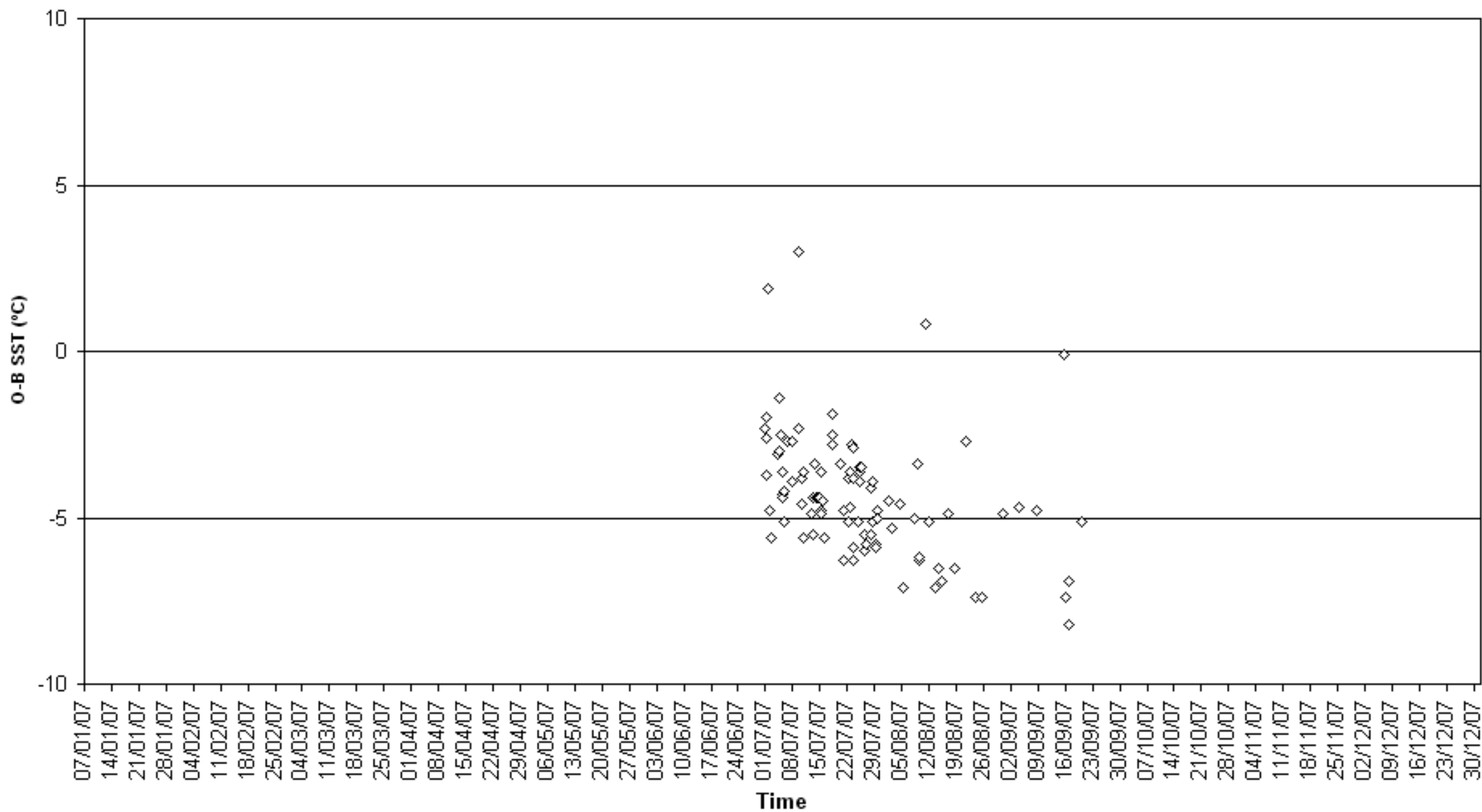

O-B SST (°C) for identifier WE4805  
Number of obs. plotted = 150 Number of outliers = 8

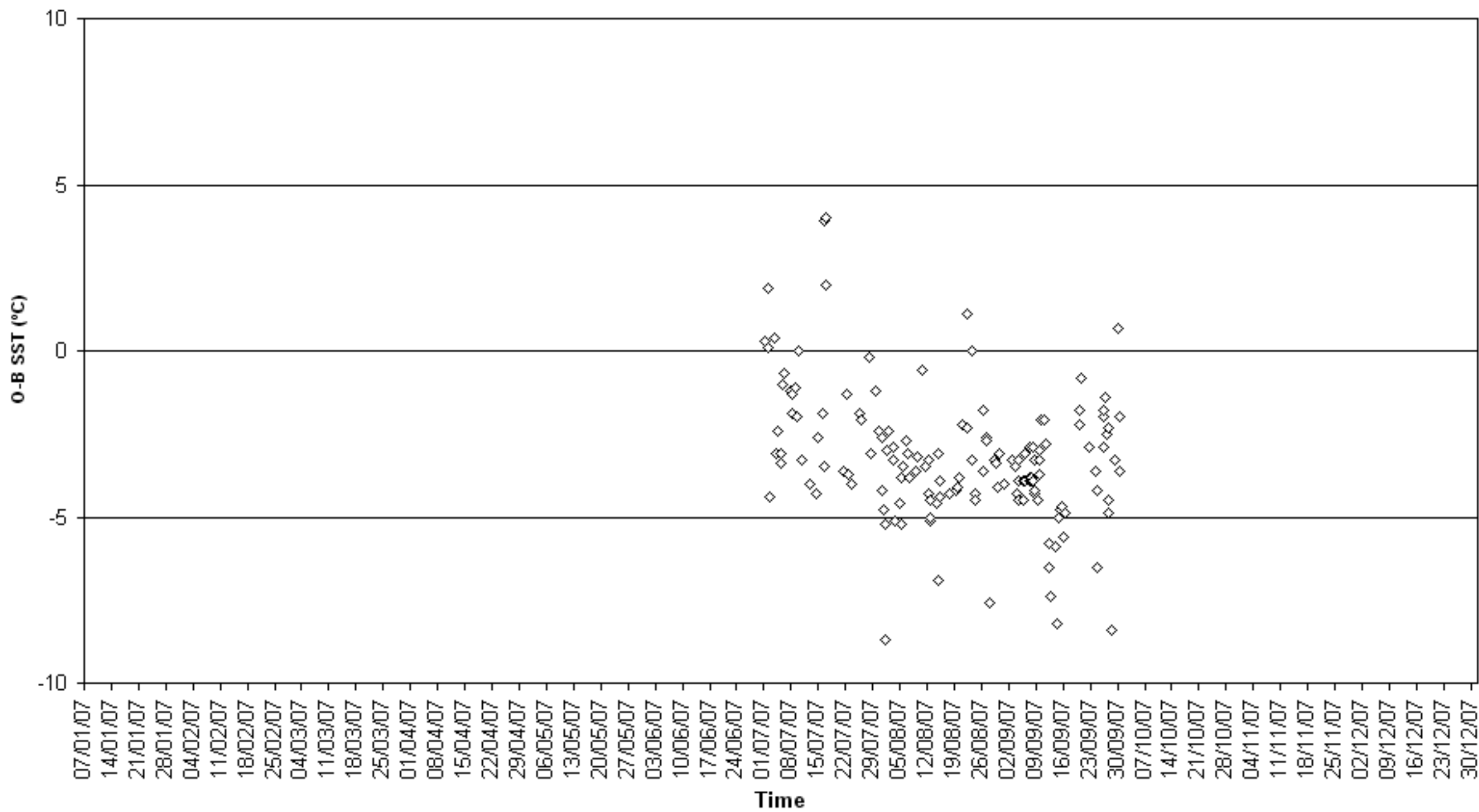

O-B SST (°C) for identifier WSRH  
Number of obs. plotted = 169 Number of outliers = 0

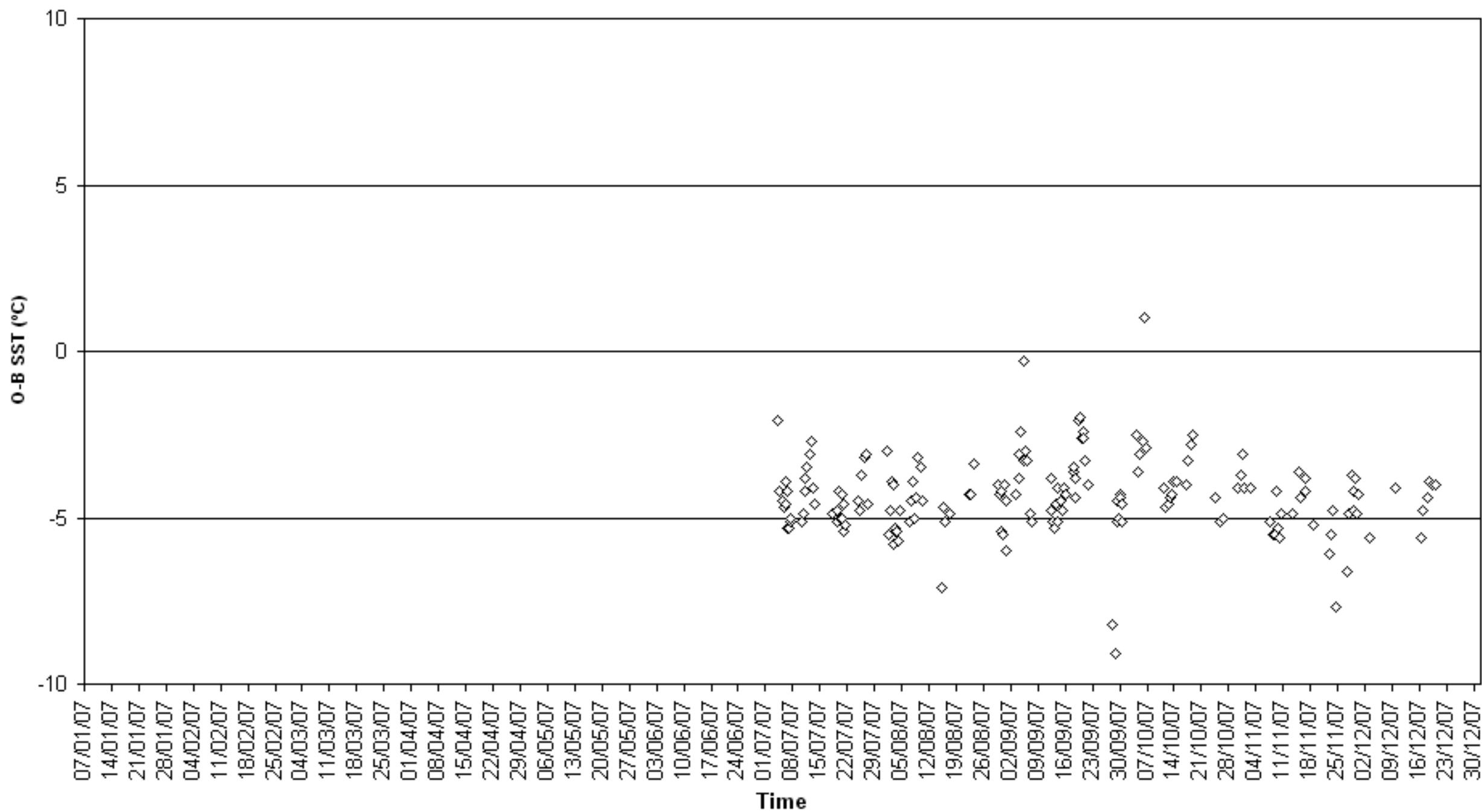

O-B SST (°C) for identifier ZCDH7  
Number of obs. plotted = 172 Number of outliers = 0

