

O-B SST (°C) for identifier 13979  
Number of obs. plotted = 60 Number of outliers = 0

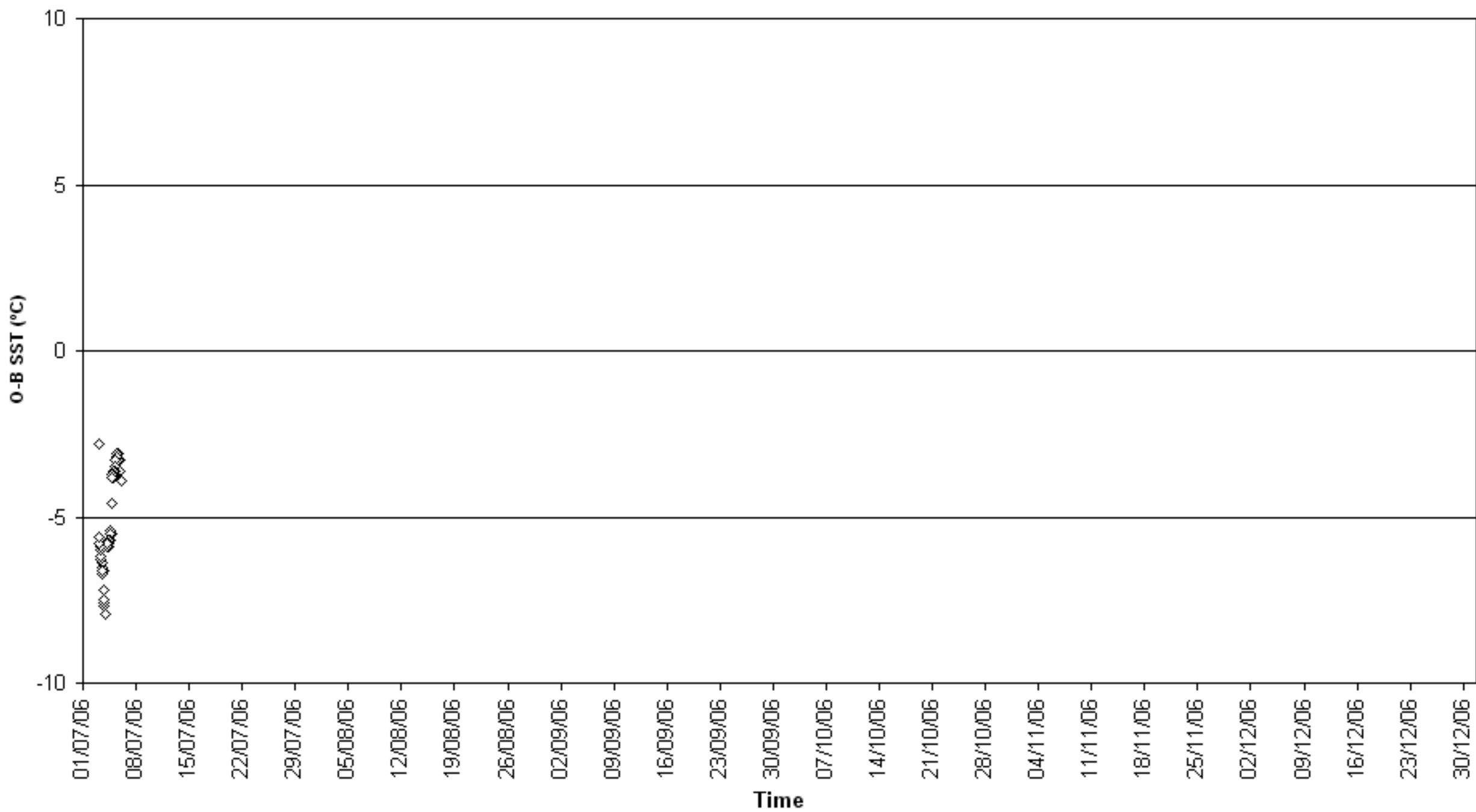

O-B SST (°C) for identifier 14556  
Number of obs. plotted = 4866 Number of outliers = 0

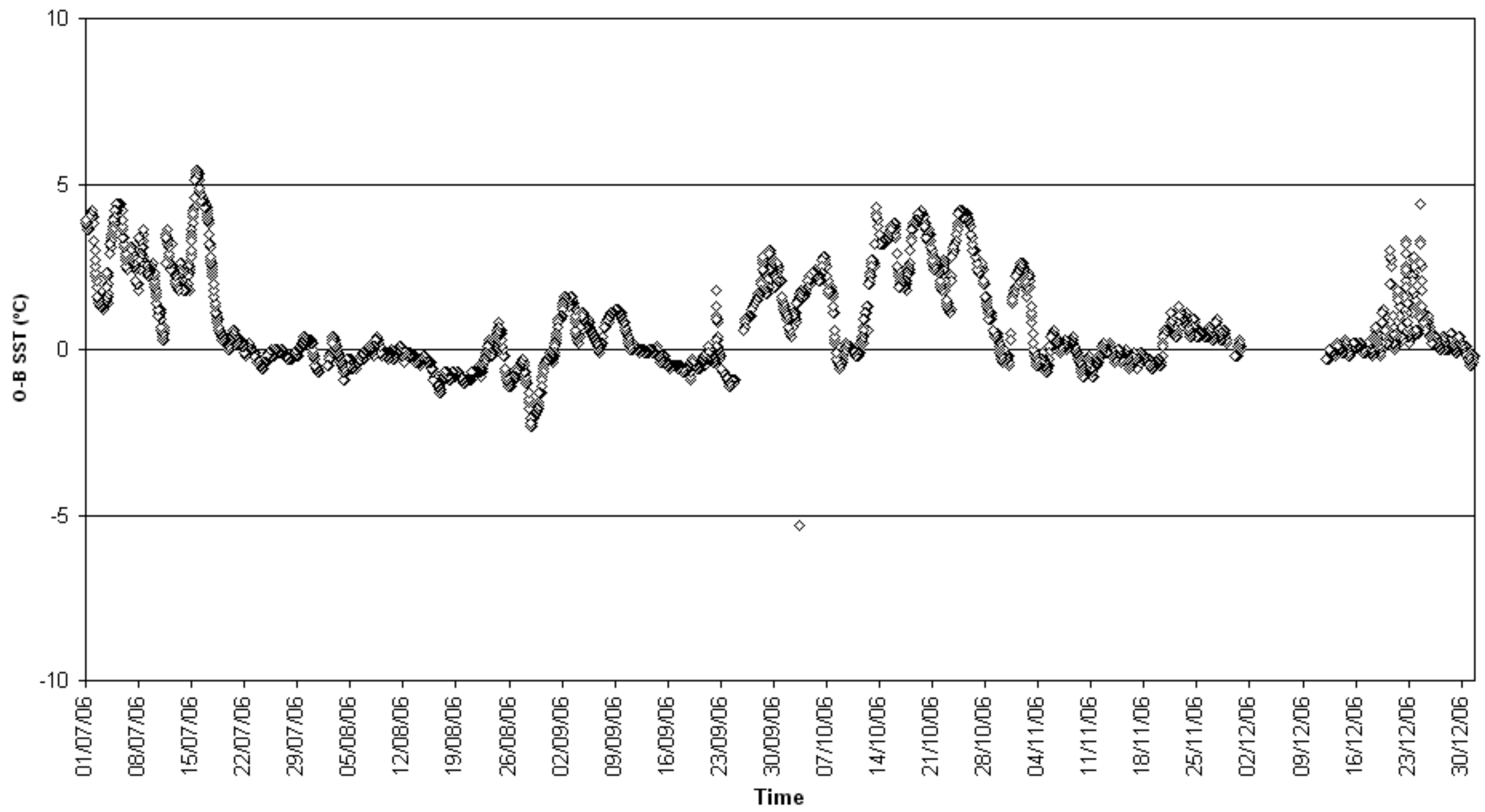

O-B SST (°C) for identifier 14901  
Number of obs. plotted = 4104 Number of outliers = 0

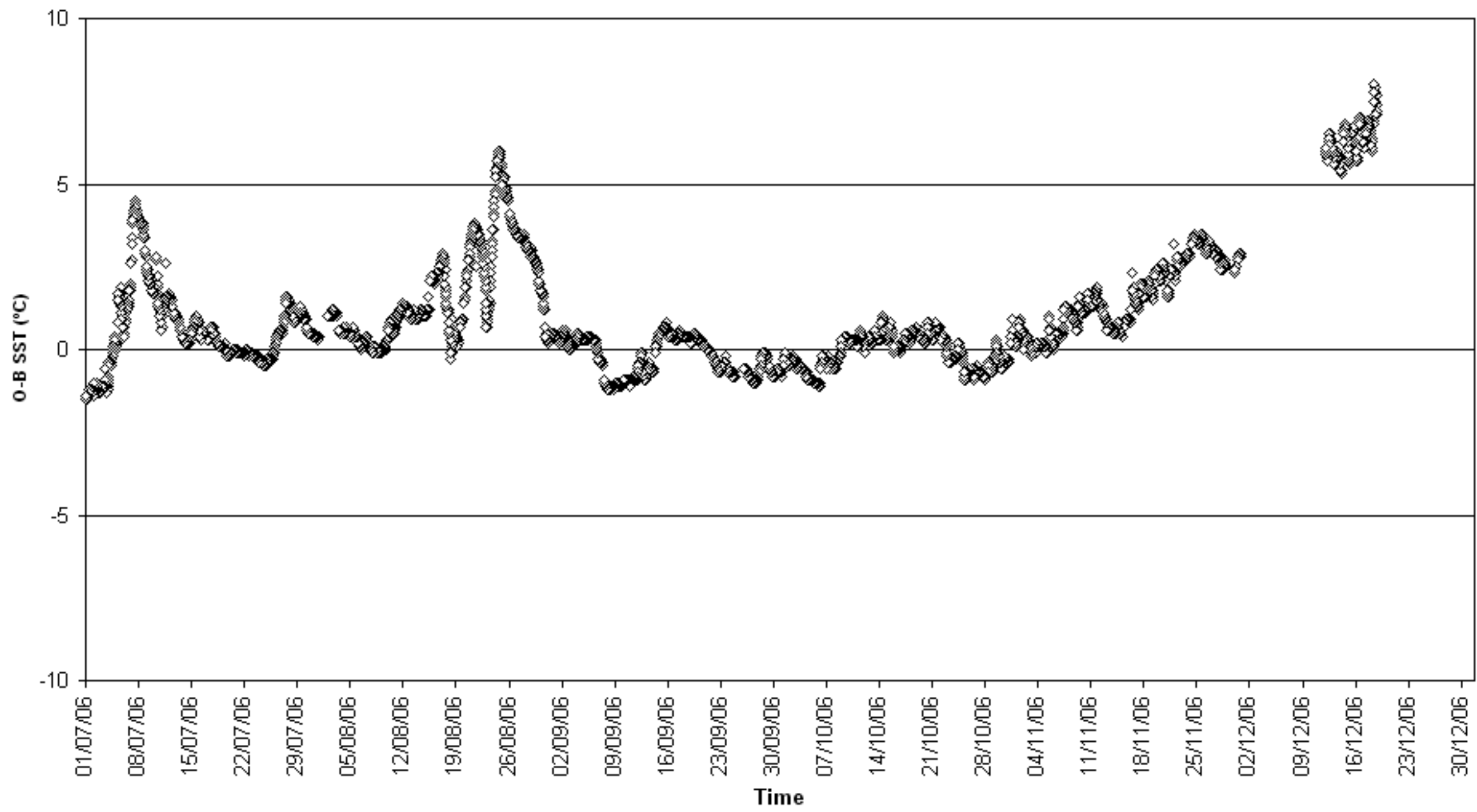

O-B SST (°C) for identifier 14919  
Number of obs. plotted = 131 Number of outliers = 0

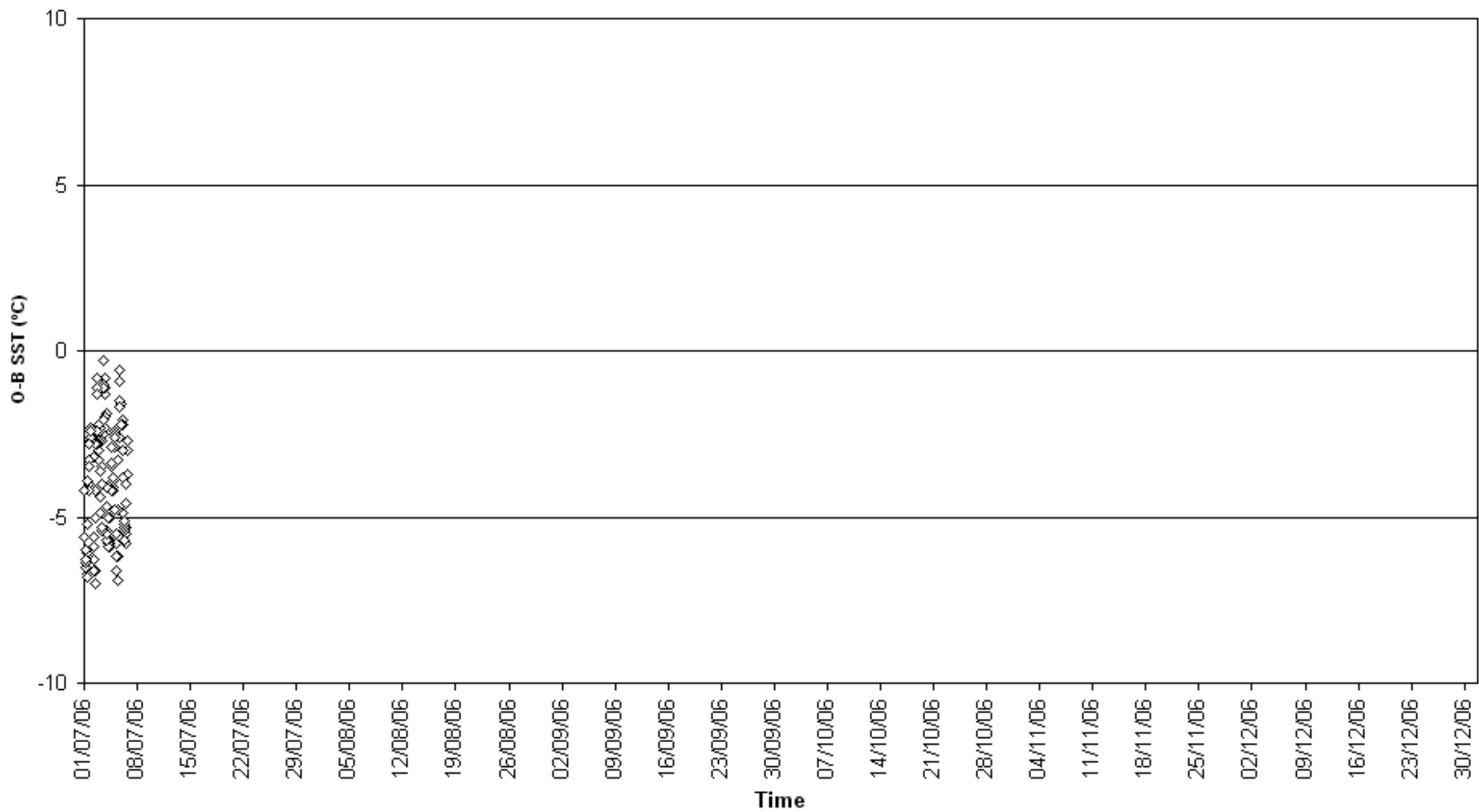

O-B SST (°C) for identifier 15620  
Number of obs. plotted = 1948 Number of outliers = 163

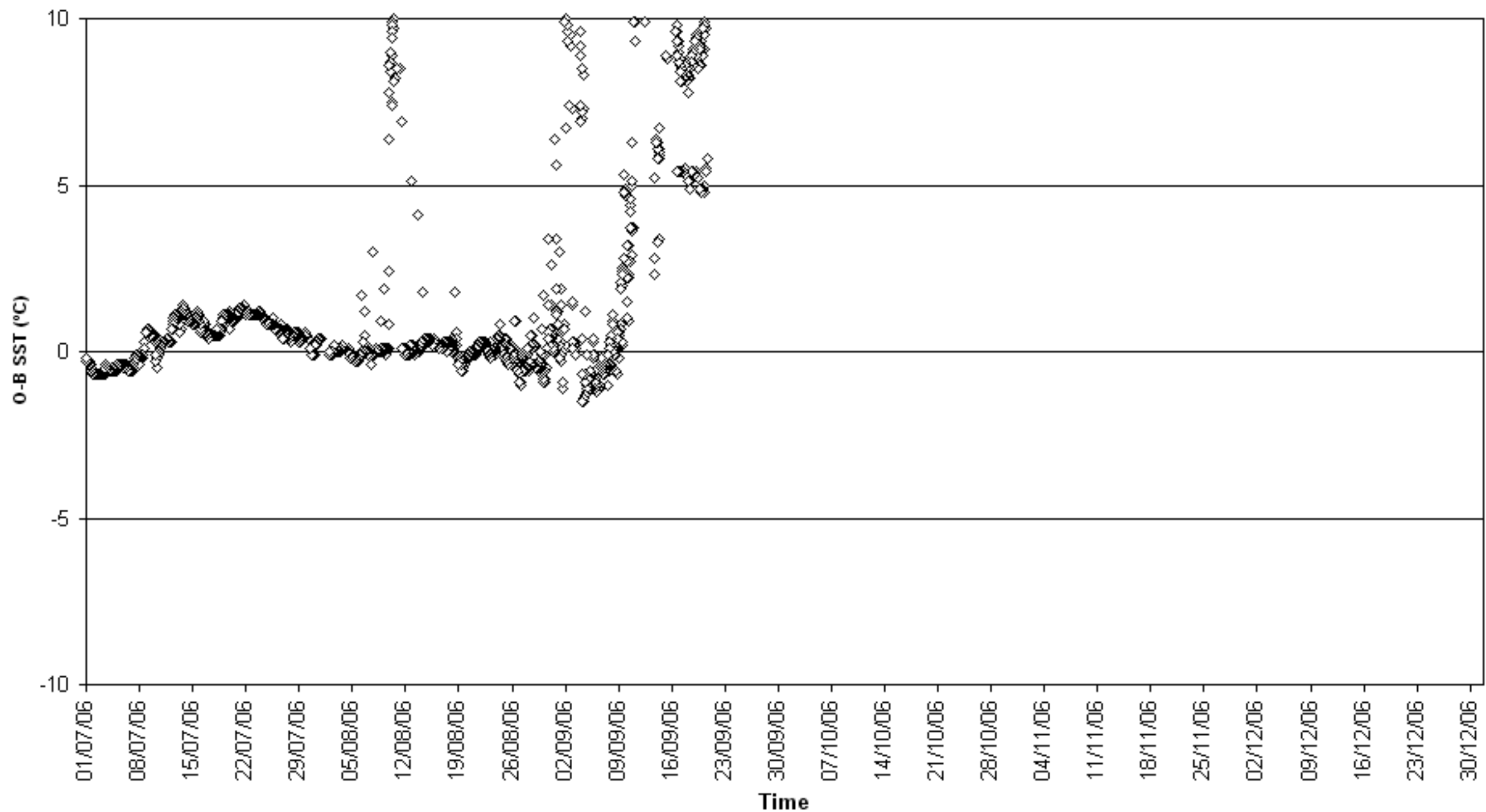

O-B SST (°C) for identifier 15628  
Number of obs. plotted = 2204 Number of outliers = 4

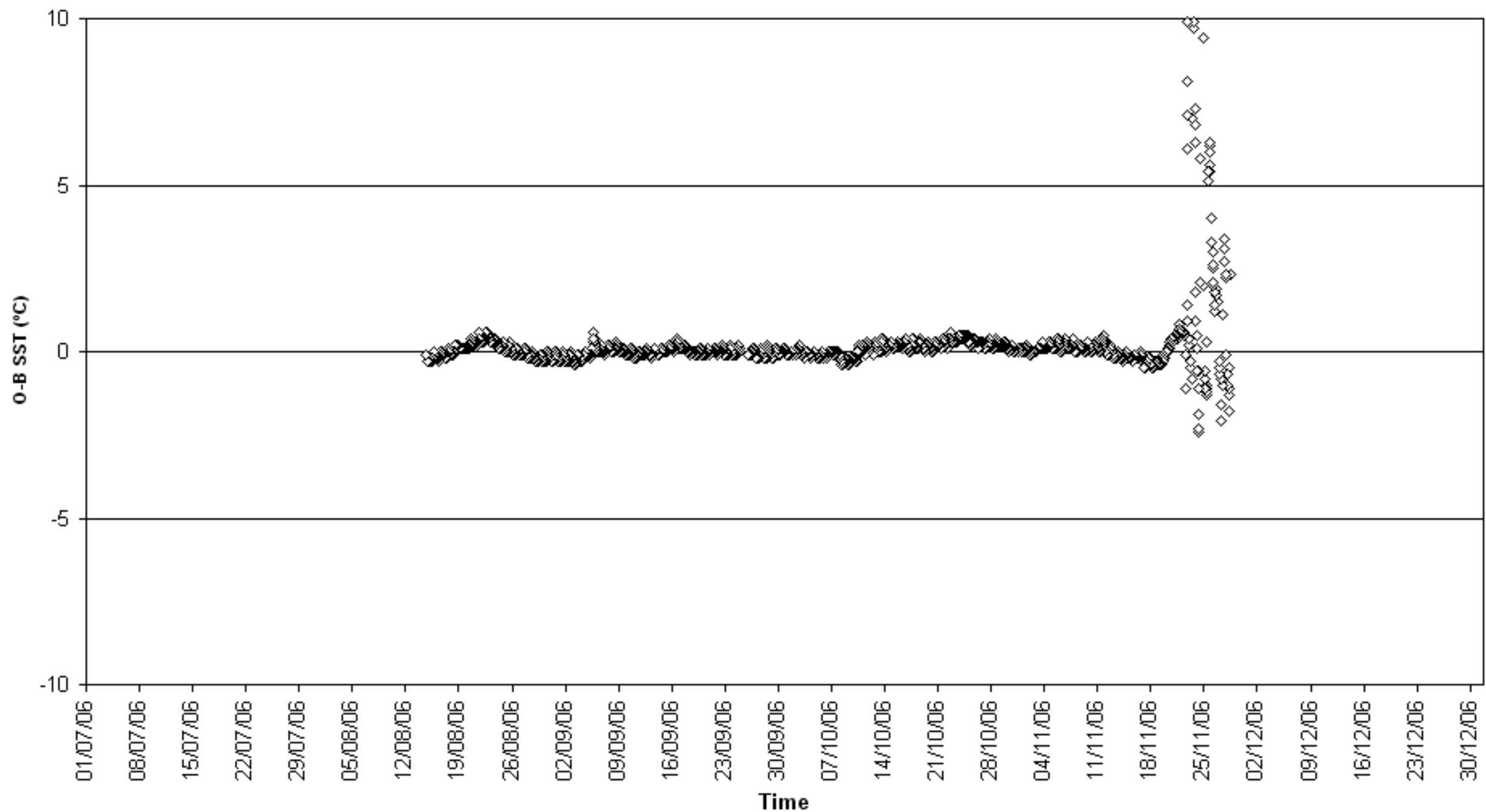

O-B SST (°C) for identifier 15636  
Number of obs. plotted = 1956 Number of outliers = 0

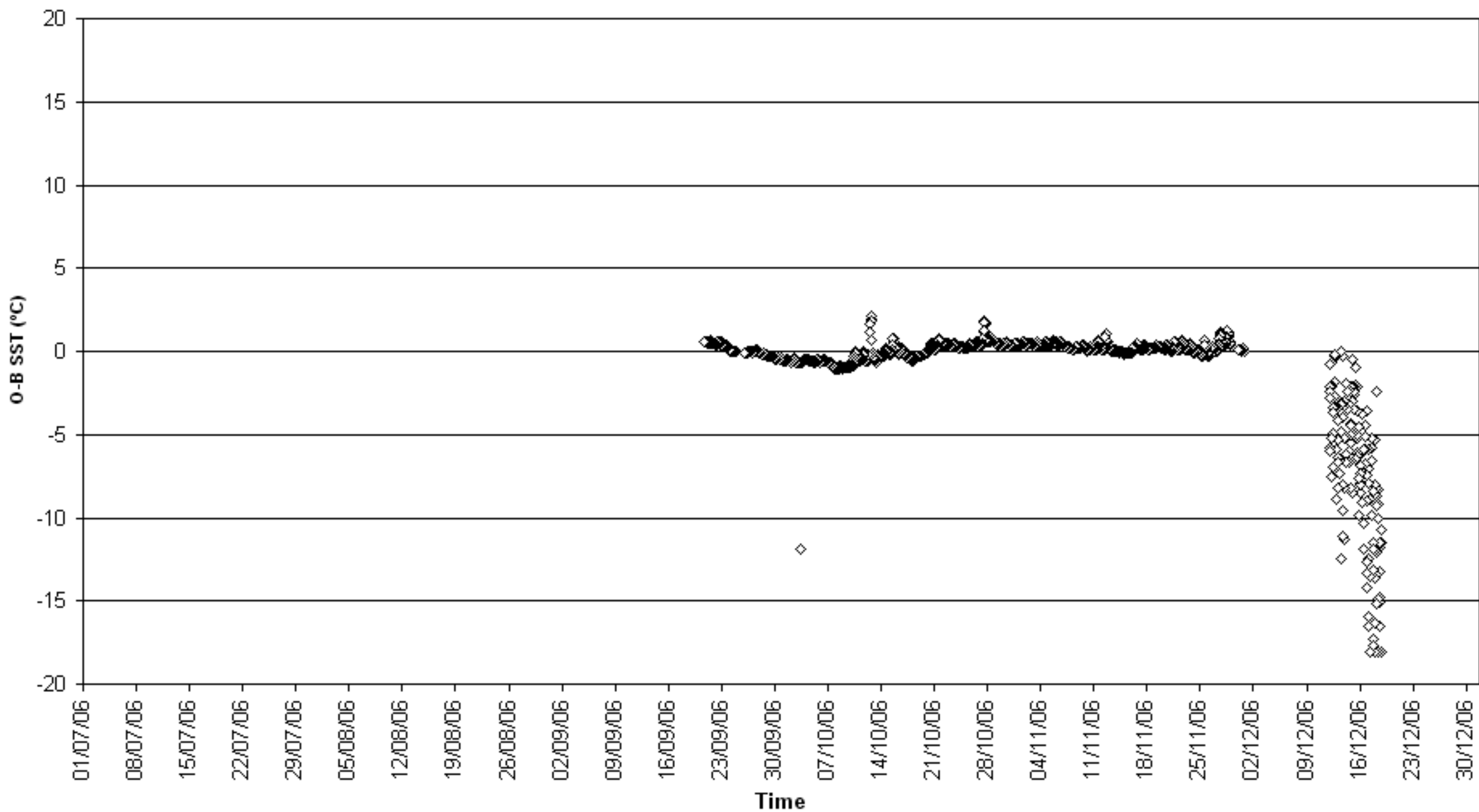

O-B SST (°C) for identifier 16528  
Number of obs. plotted = 366 Number of outliers = 0

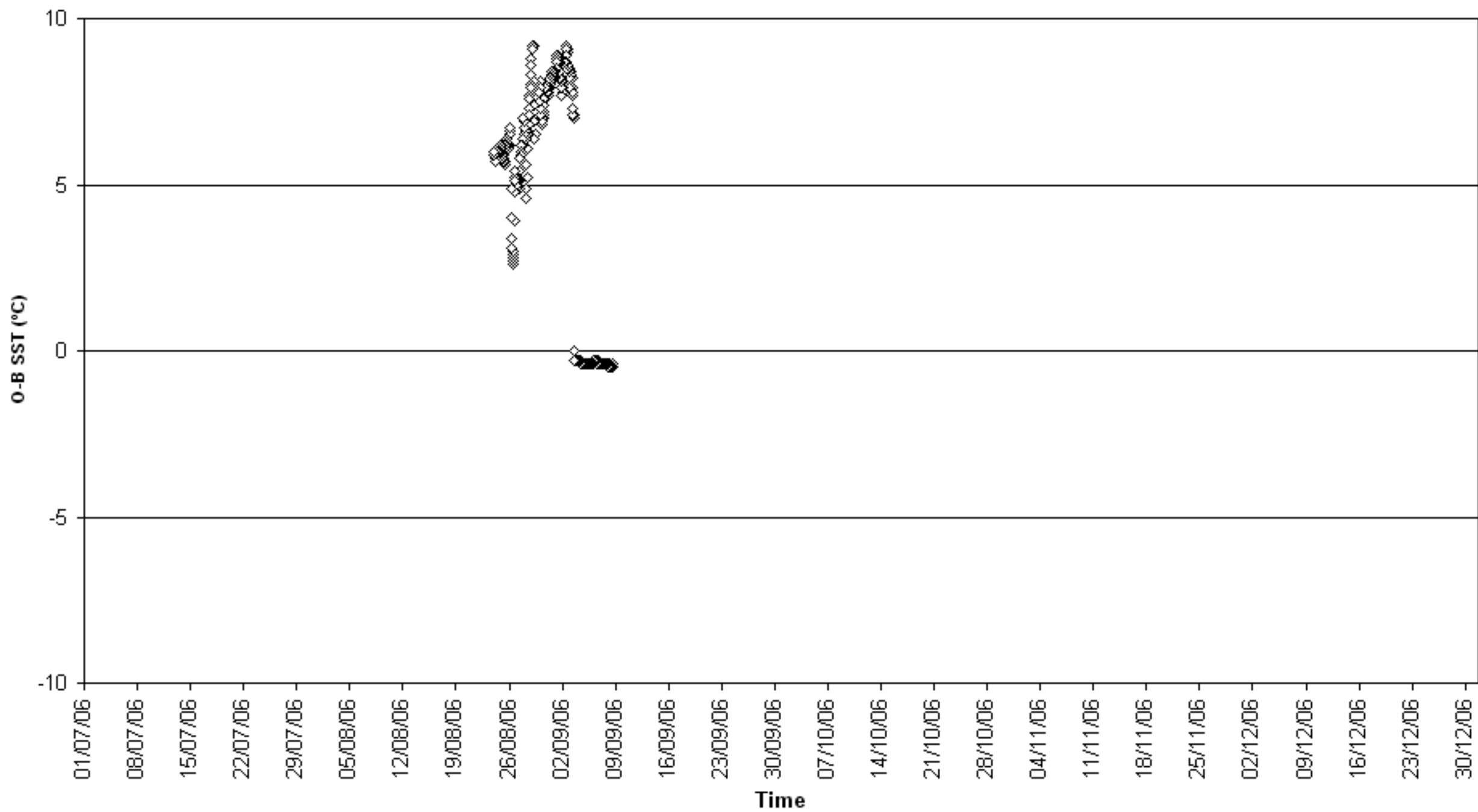



O-B SST (°C) for identifier 17560  
Number of obs. plotted = 4149 Number of outliers = 0

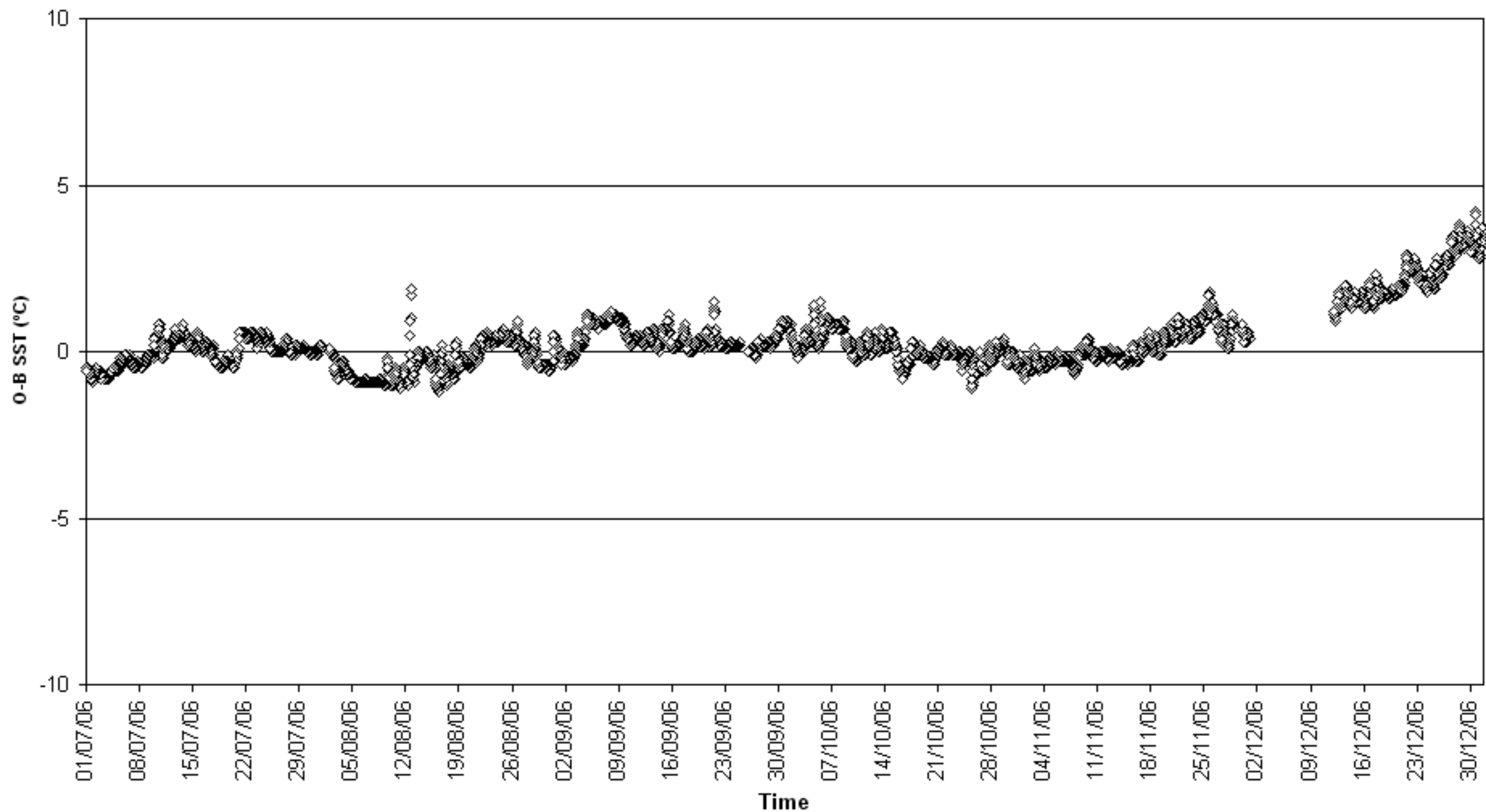

O-B SST (°C) for identifier 17662  
Number of obs. plotted = 4256 Number of outliers = 0

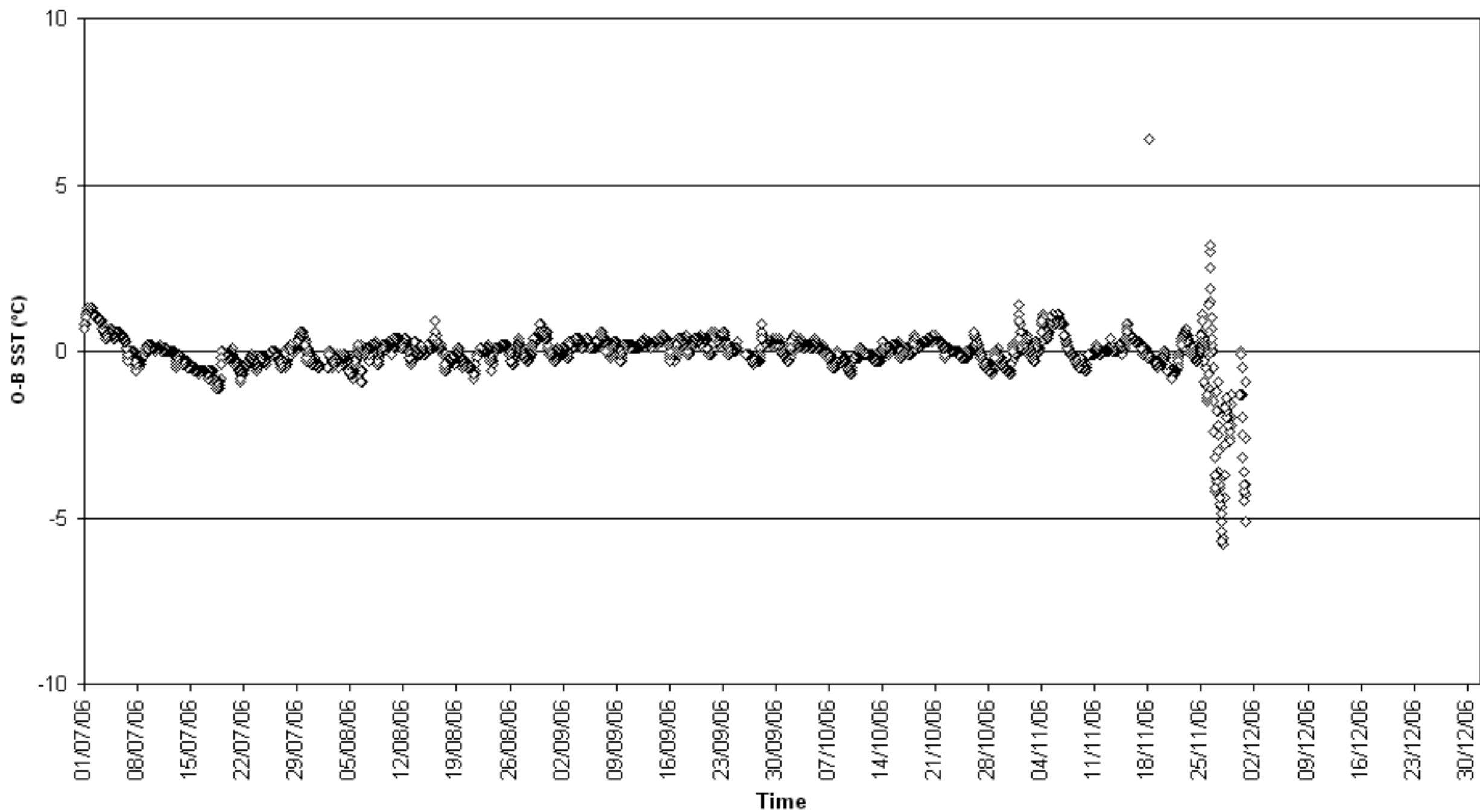

O-B SST (°C) for identifier 21546  
Number of obs. plotted = 186 Number of outliers = 5

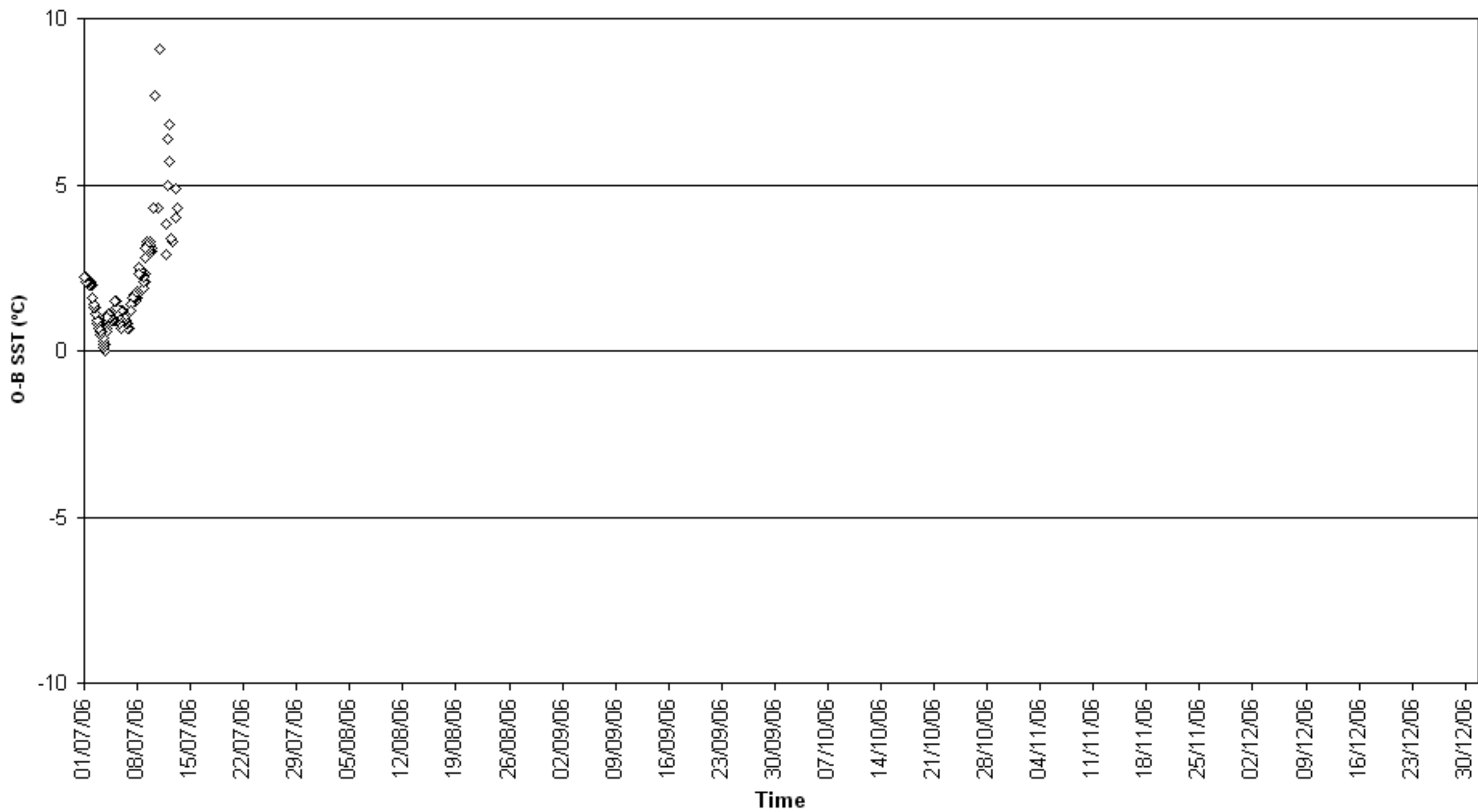

O-B SST (°C) for identifier 21547  
Number of obs. plotted = 408   Number of outliers = 0

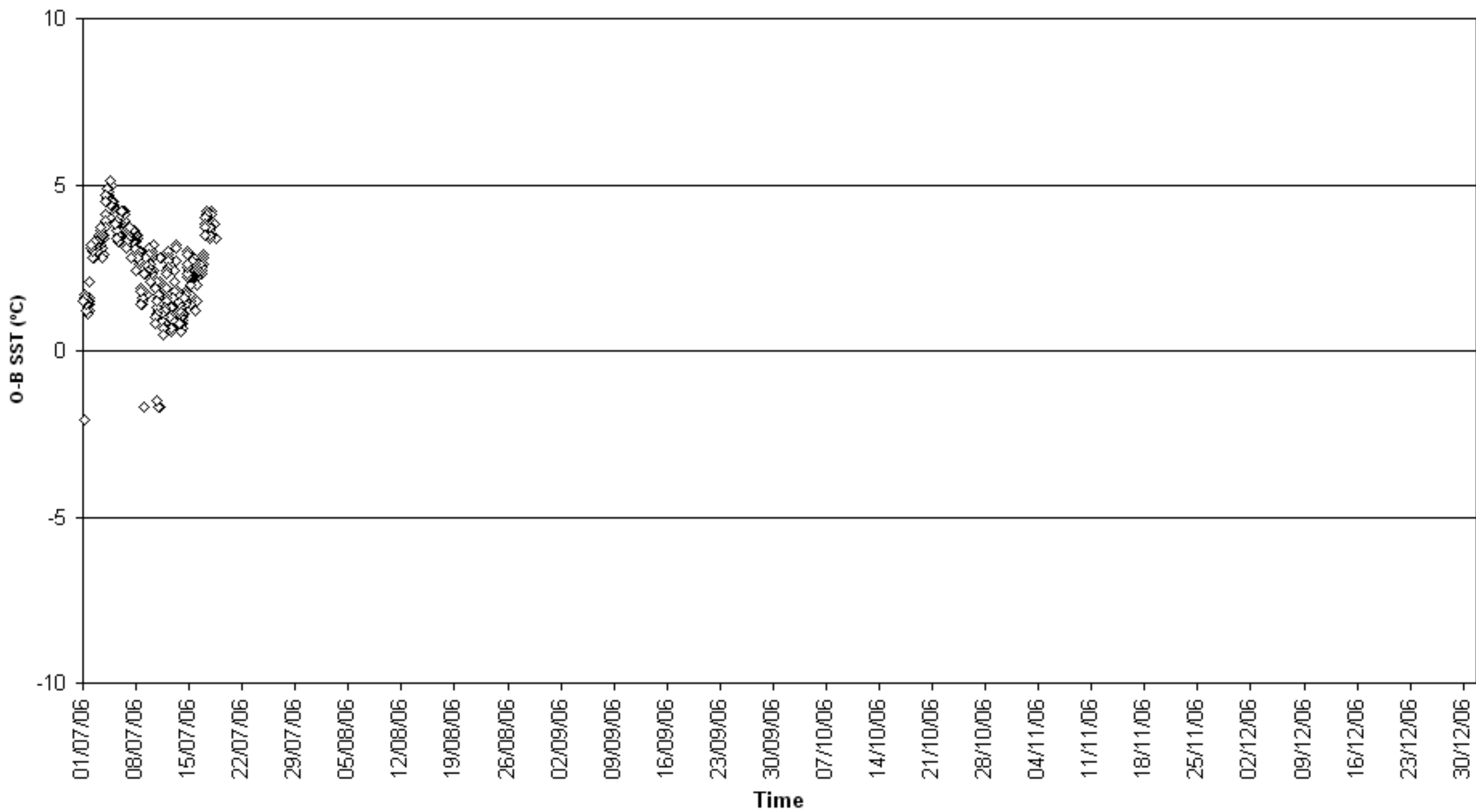

O-B SST (°C) for identifier 21912  
Number of obs. plotted = 2047 Number of outliers = 17

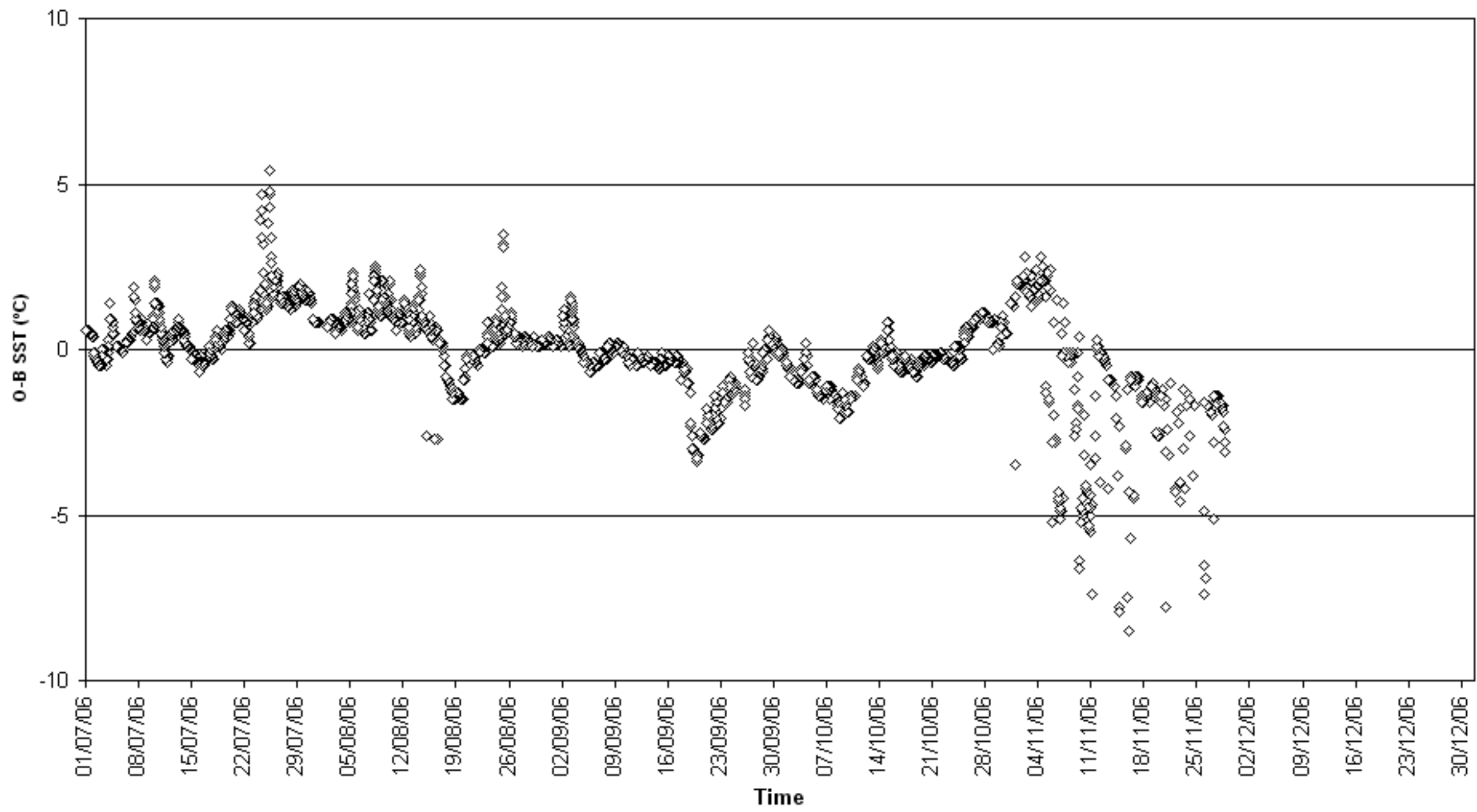

O-B SST (°C) for identifier 22531  
Number of obs. plotted = 1342 Number of outliers = 0

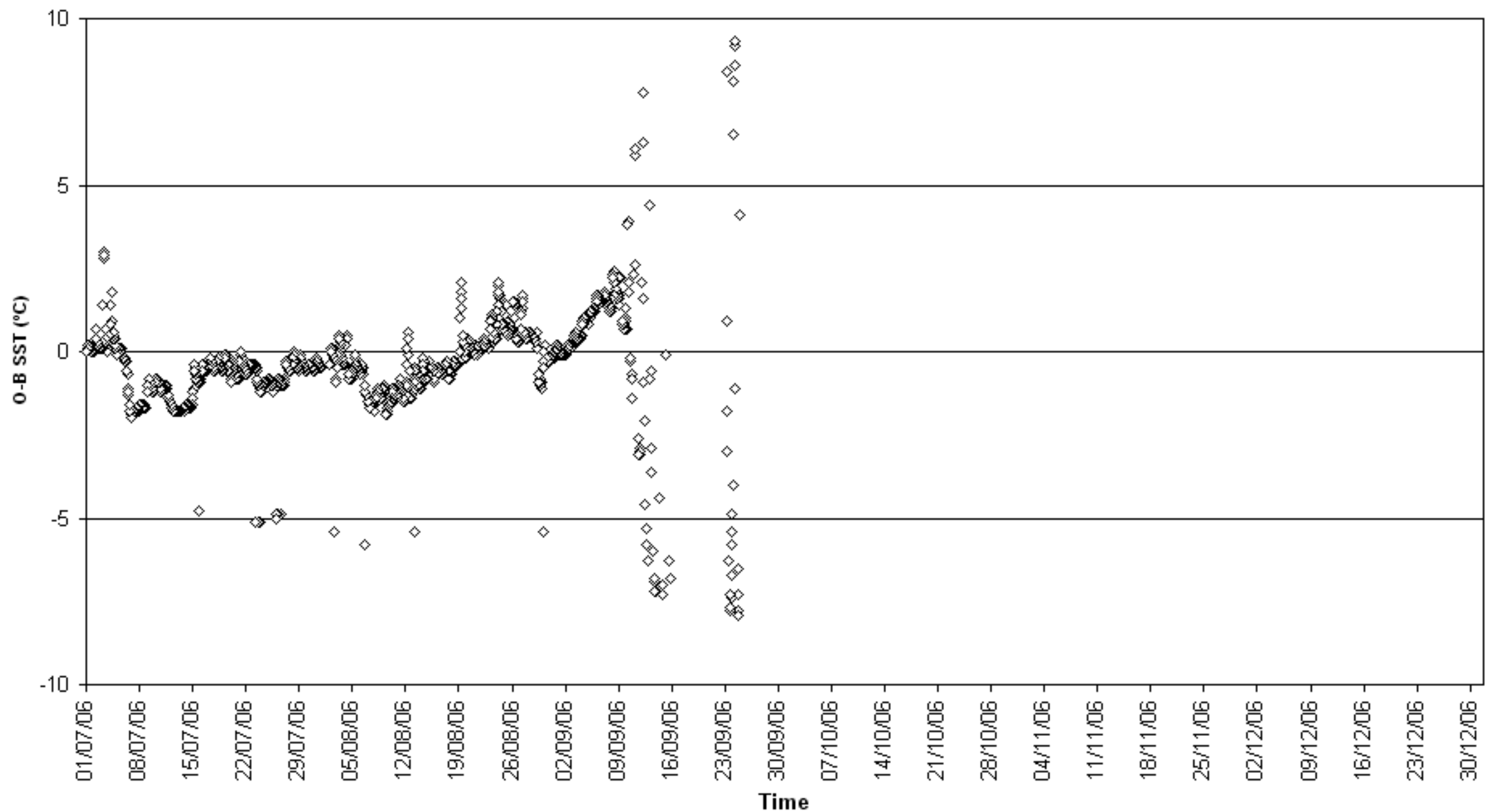

O-B SST (°C) for identifier 22583  
Number of obs. plotted = 3978 Number of outliers = 12

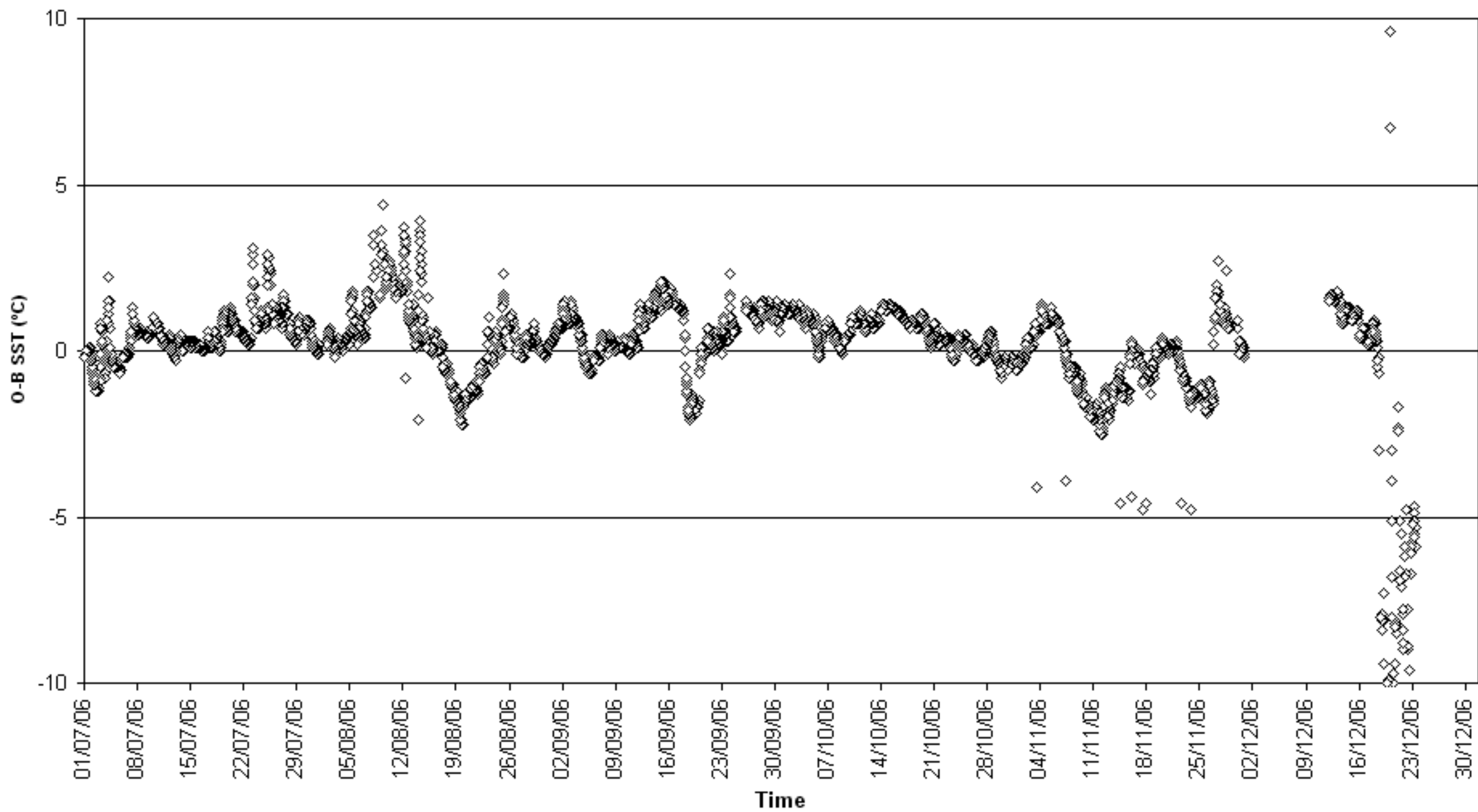

O-B SST (°C) for identifier 22596  
Number of obs. plotted = 1766 Number of outliers = 0

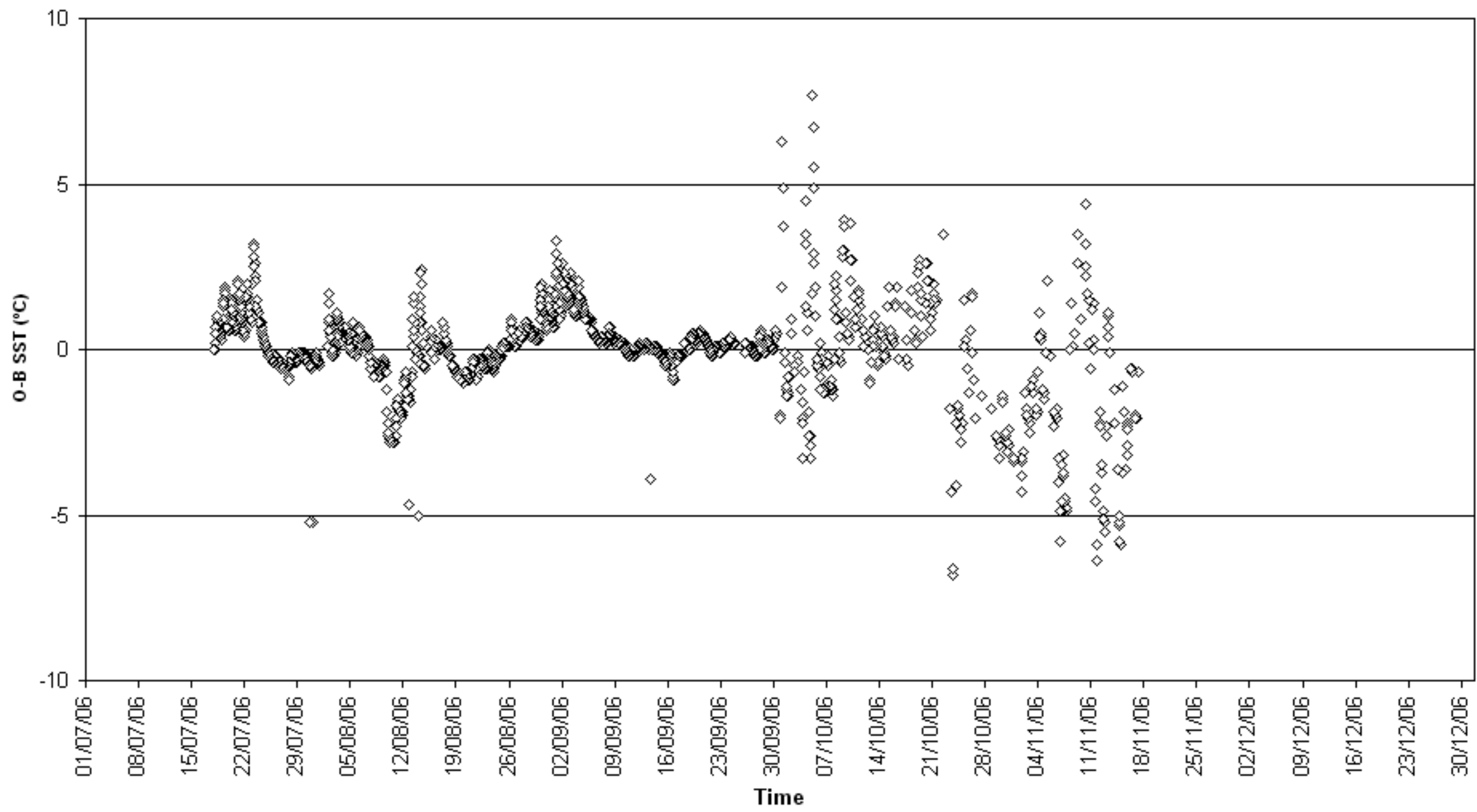



O-B SST (°C) for identifier 22625  
Number of obs. plotted = 107 Number of outliers = 0

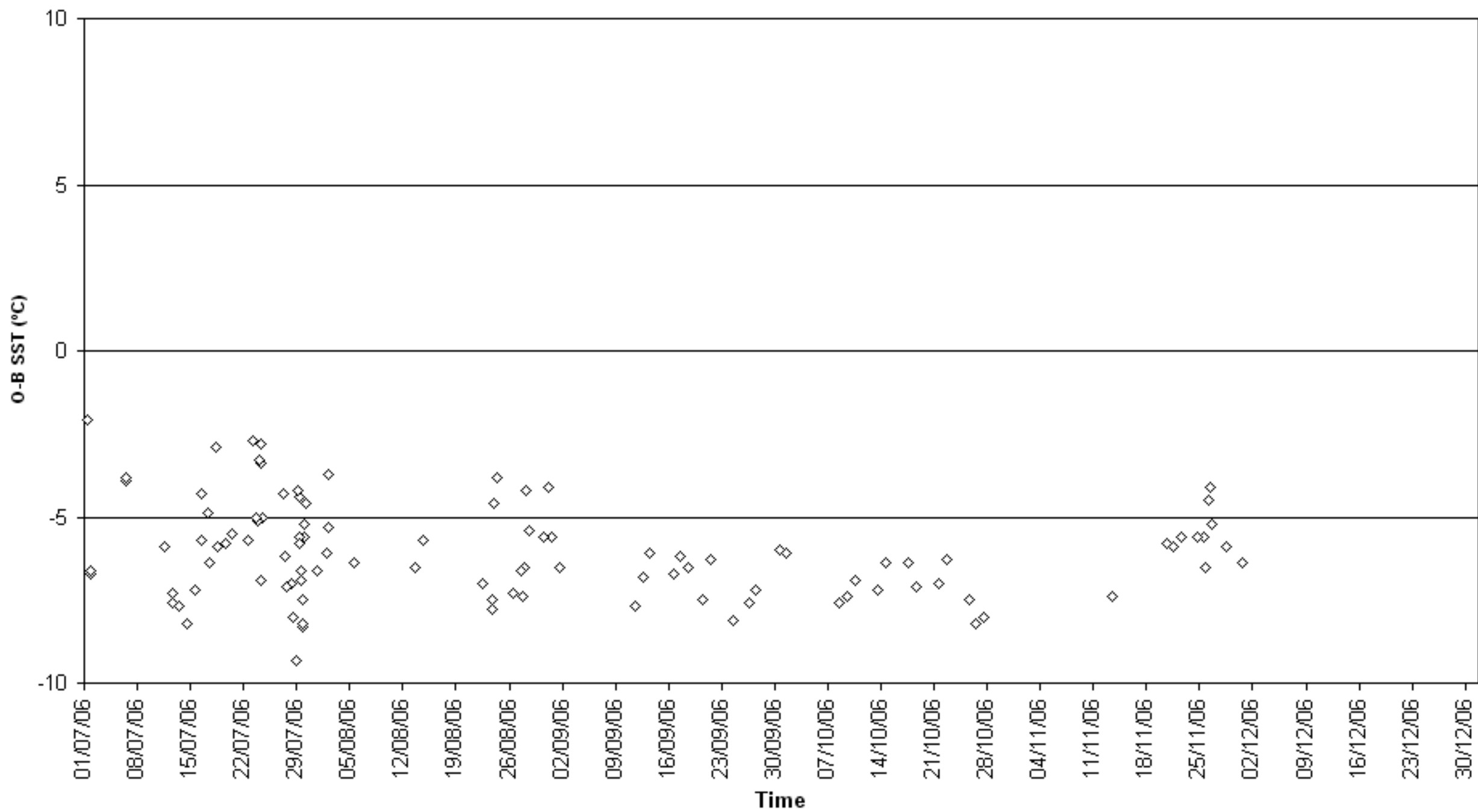

O-B SST (°C) for identifier 22627  
Number of obs. plotted = 153 Number of outliers = 0

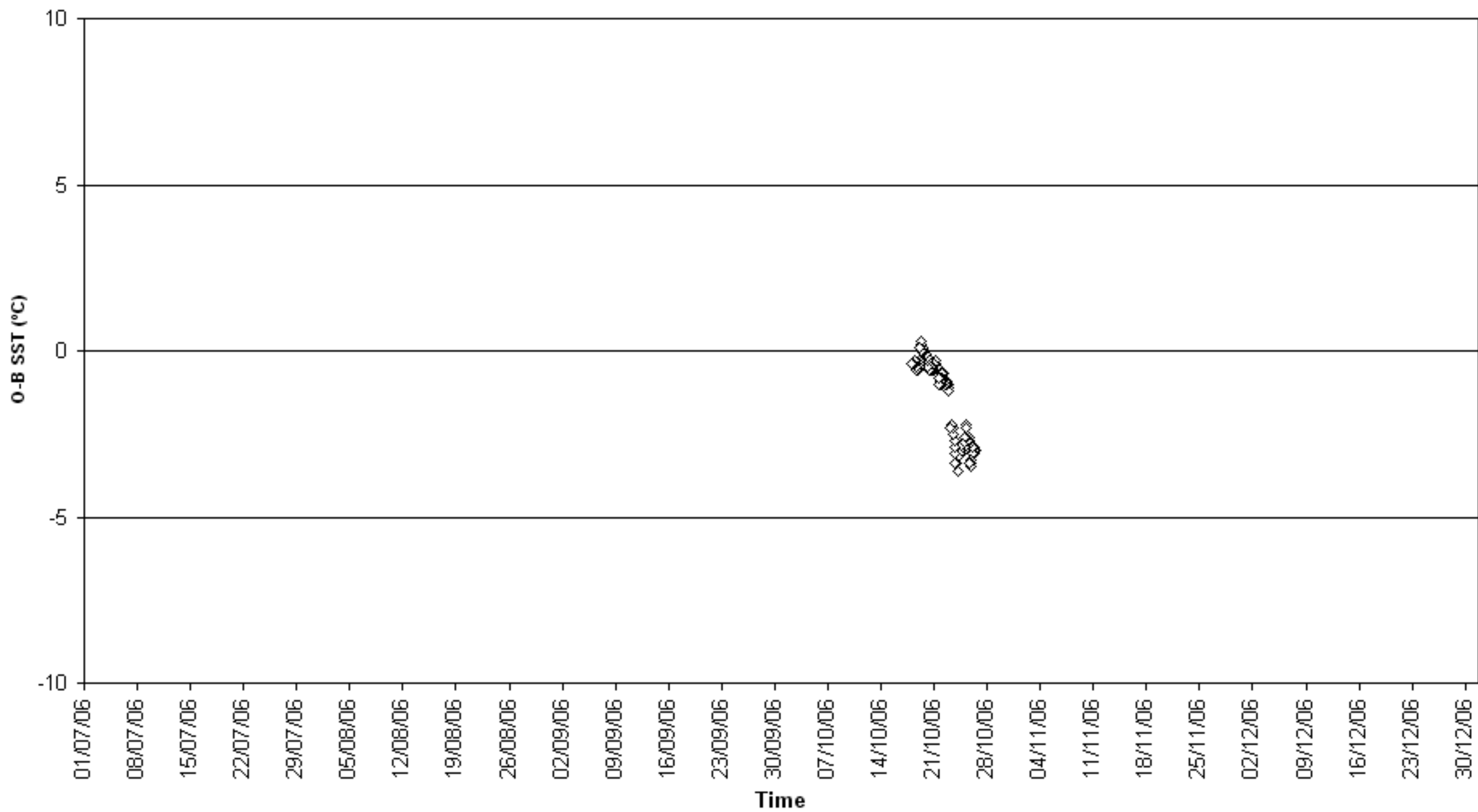

O-B SST (°C) for identifier 22641  
Number of obs. plotted = 57 Number of outliers = 0

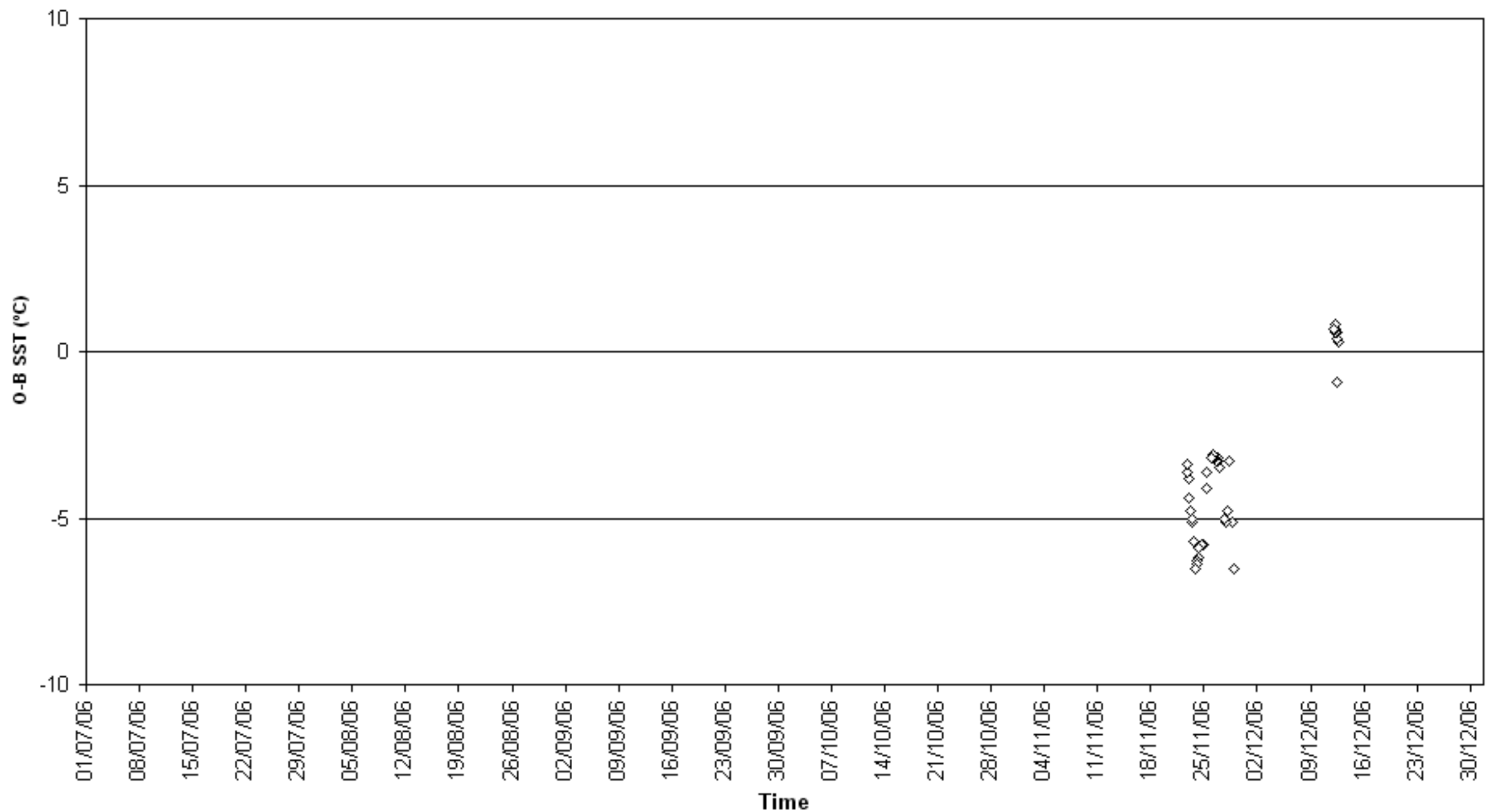

O-B SST ( $^{\circ}$ C) for identifier 22648  
Number of obs. plotted = 771 Number of outliers = 2

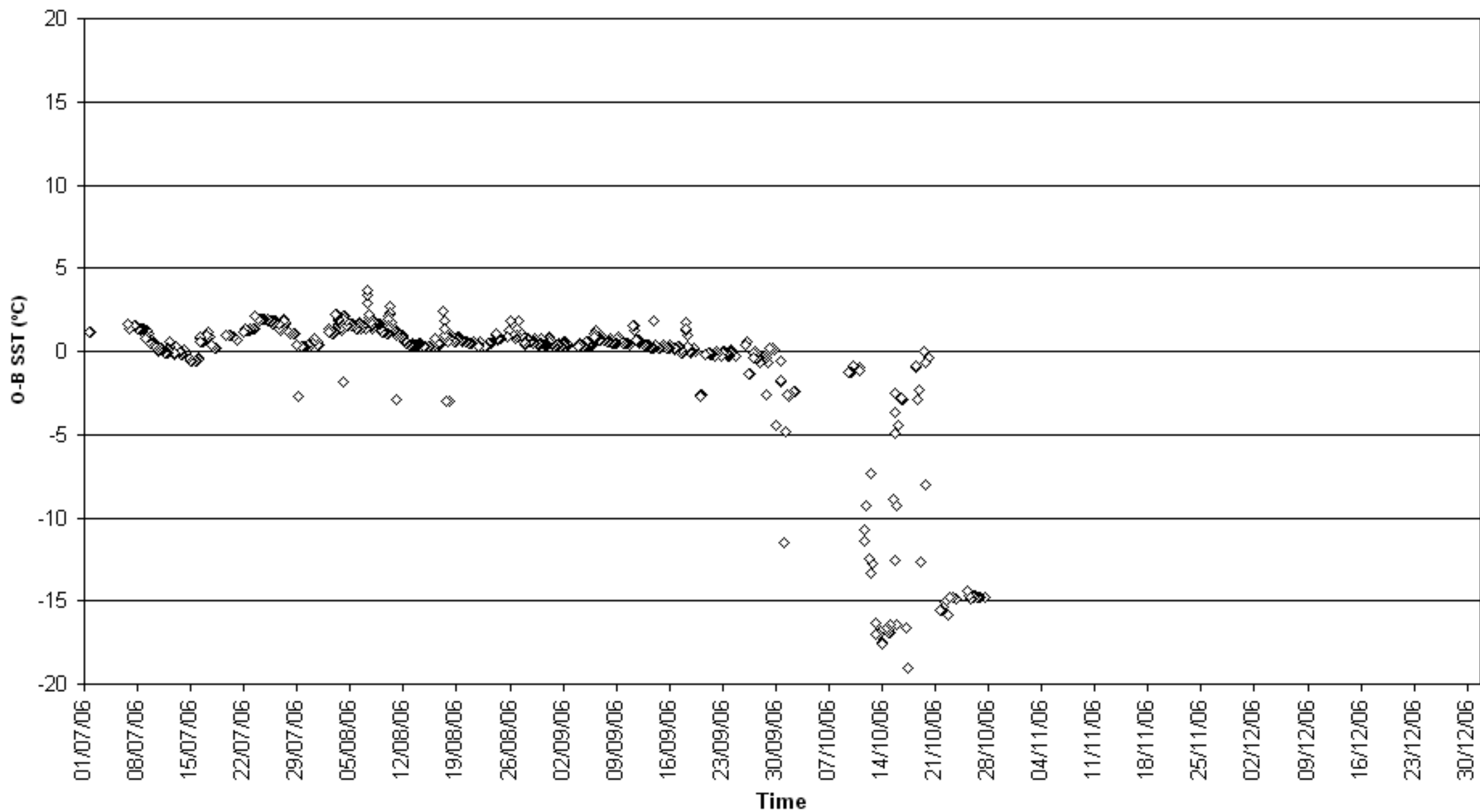

O-B SST (°C) for identifier 23167  
Number of obs. plotted = 321 Number of outliers = 0

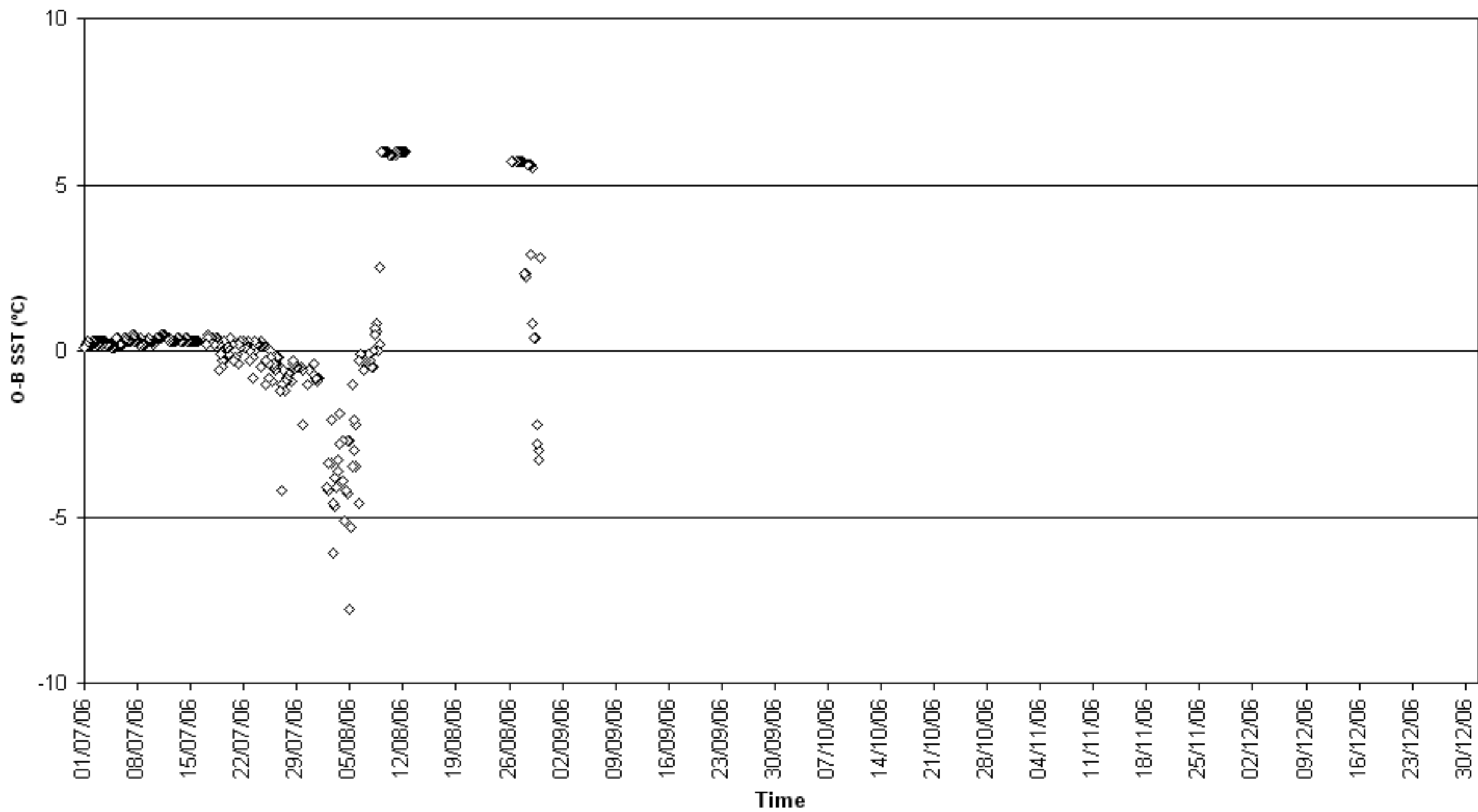

O-B SST (°C) for identifier 23913  
Number of obs. plotted = 282 Number of outliers = 59

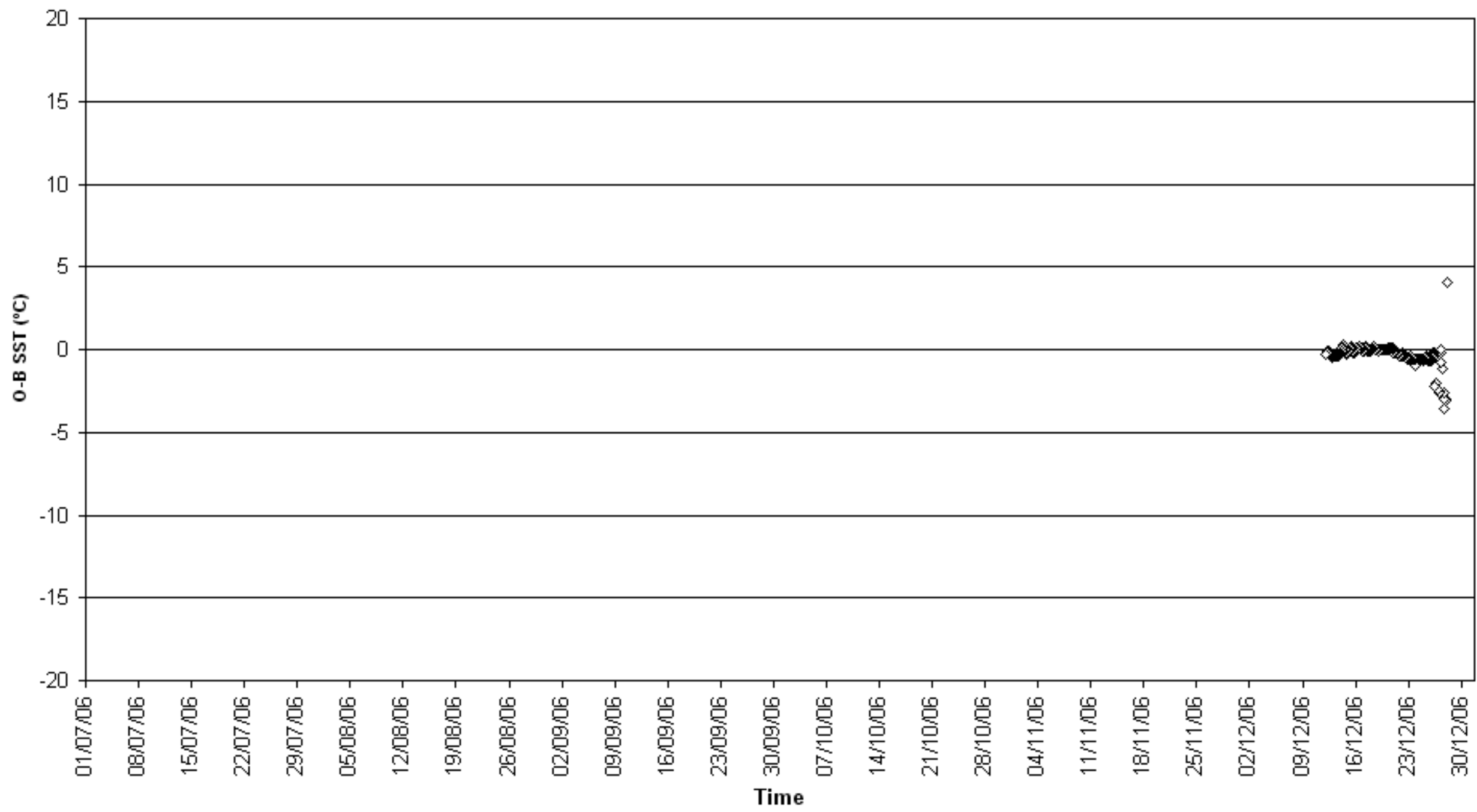

O-B SST (°C) for identifier 23914  
Number of obs. plotted = 1741 Number of outliers = 0

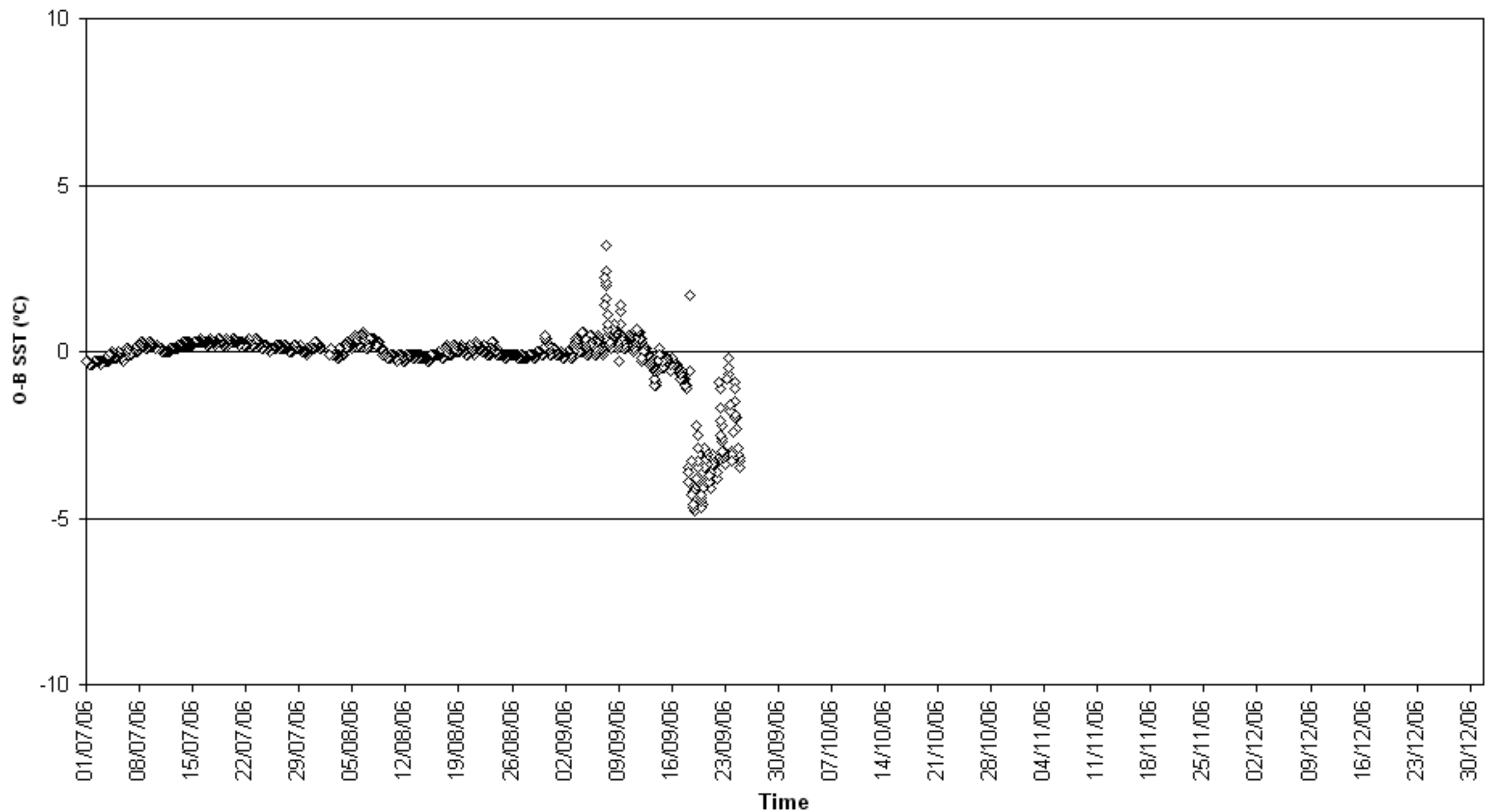

O-B SST (°C) for identifier 32521  
Number of obs. plotted = 1109 Number of outliers = 0

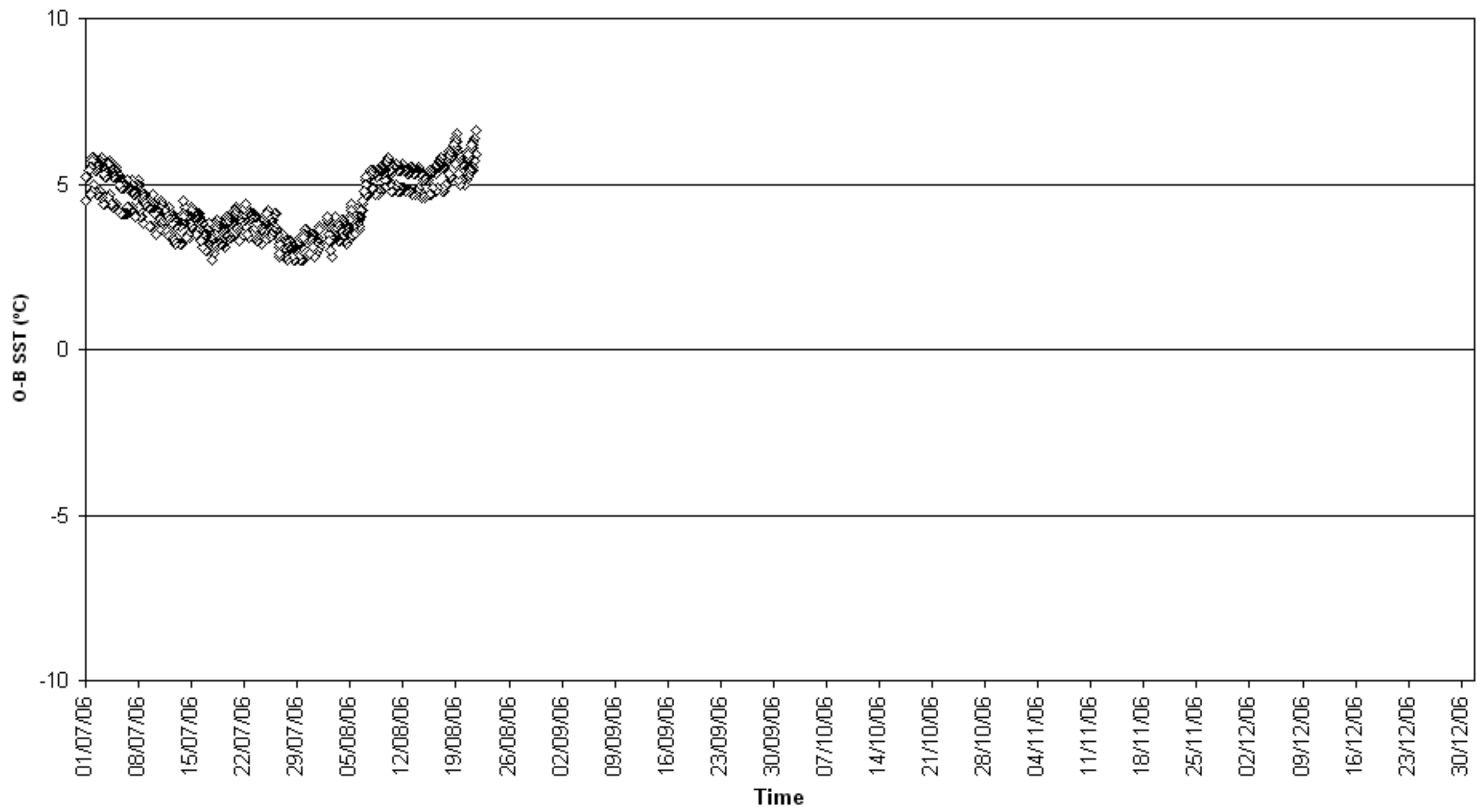



O-B SST (°C) for identifier 32526  
Number of obs. plotted = 888 Number of outliers = 1

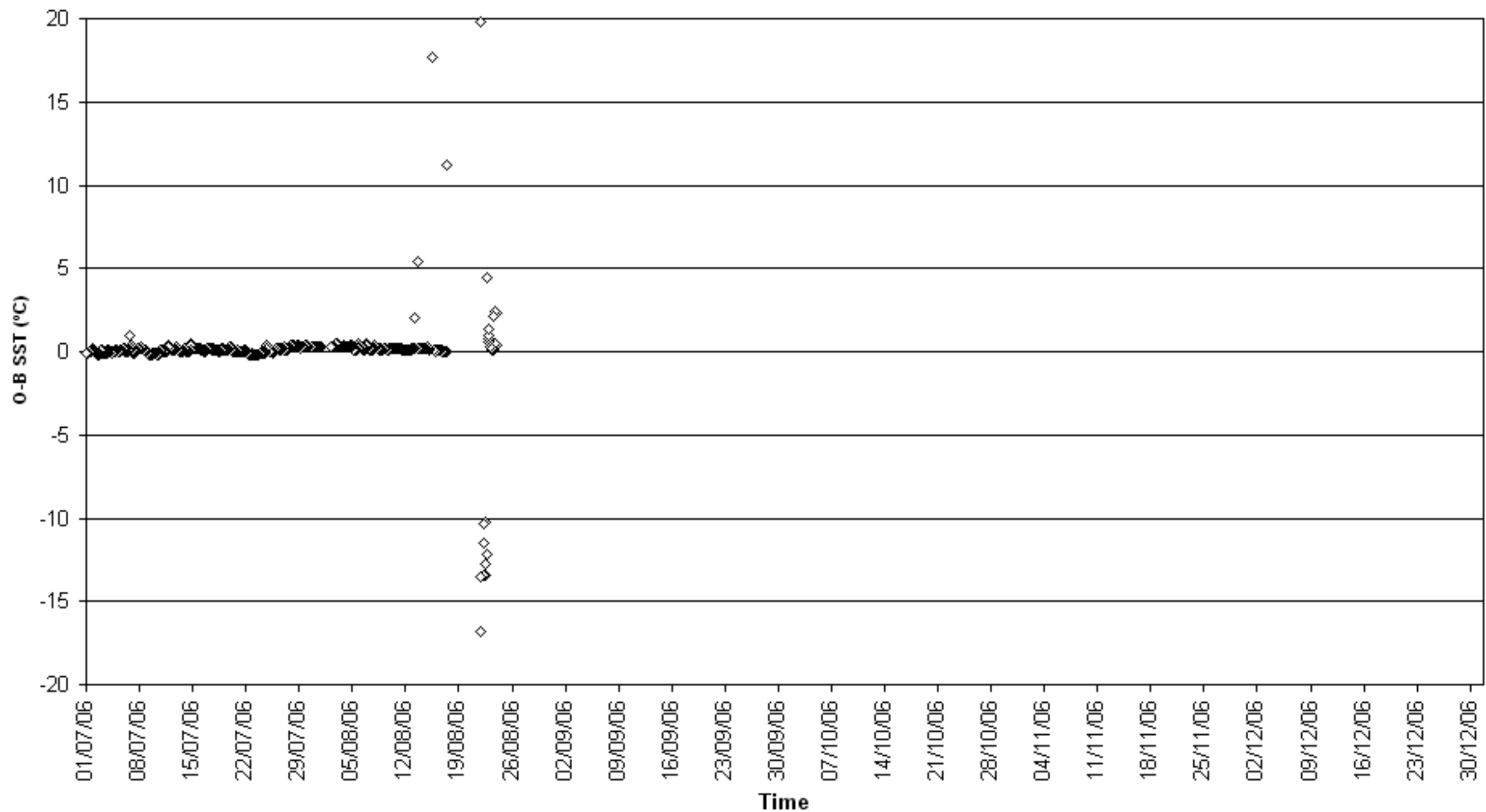

O-B SST (°C) for identifier 32548  
Number of obs. plotted = 2286 Number of outliers = 0

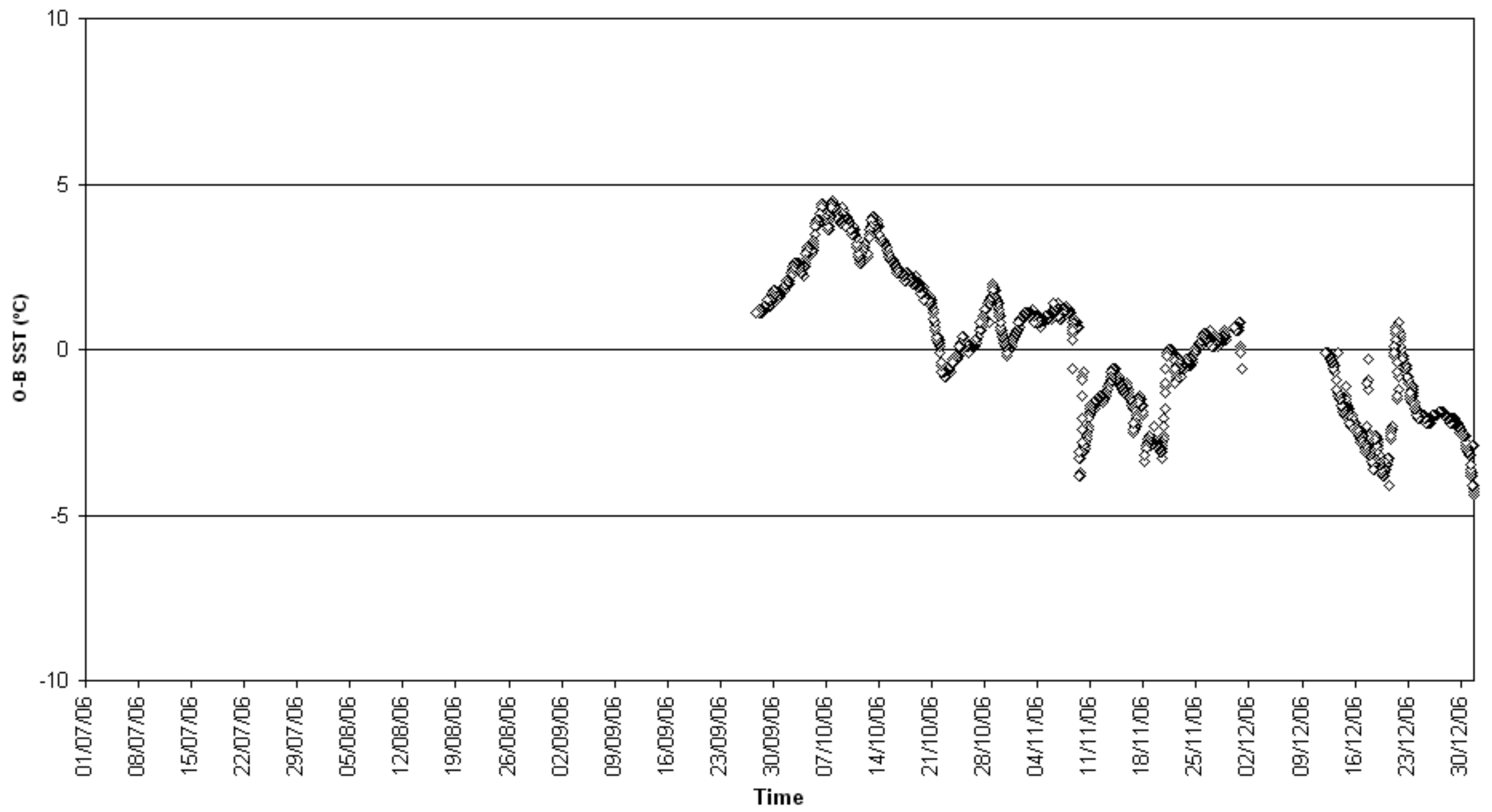

O-B SST (°C) for identifier 32674  
Number of obs. plotted = 200 Number of outliers = 18

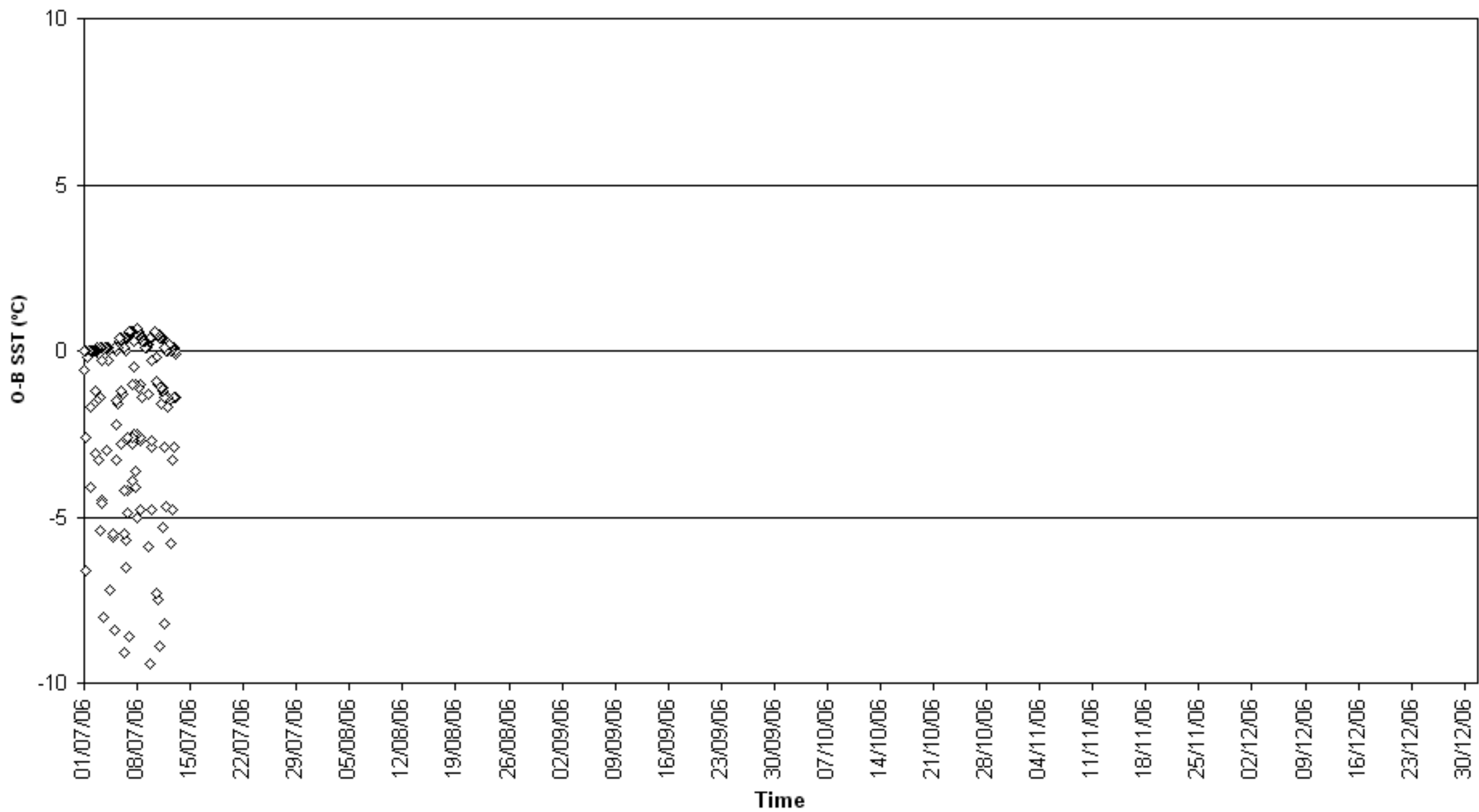

O-B SST (°C) for identifier 33647  
Number of obs. plotted = 1852 Number of outliers = 1

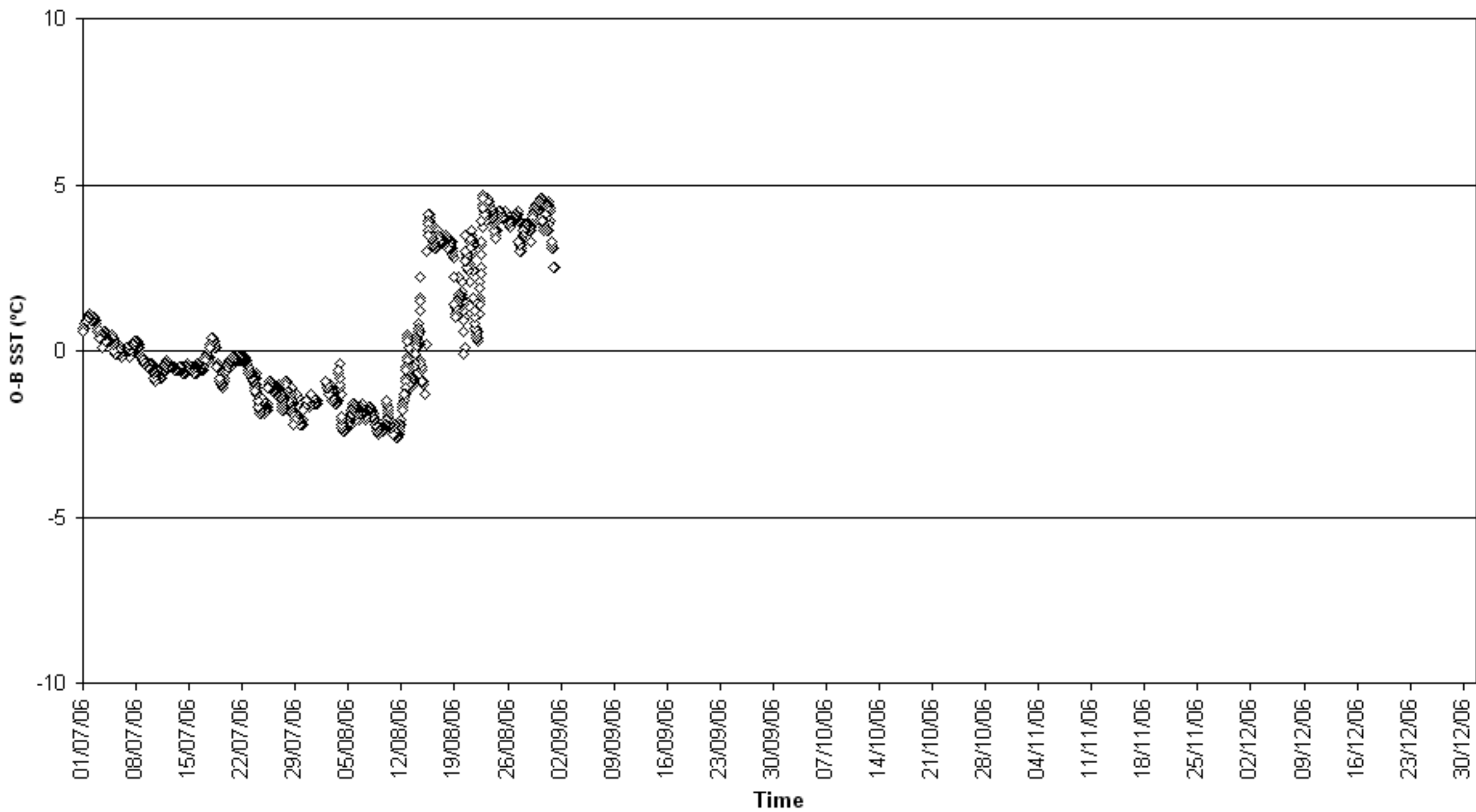

O-B SST (°C) for identifier 33655  
Number of obs. plotted = 1832 Number of outliers = 0

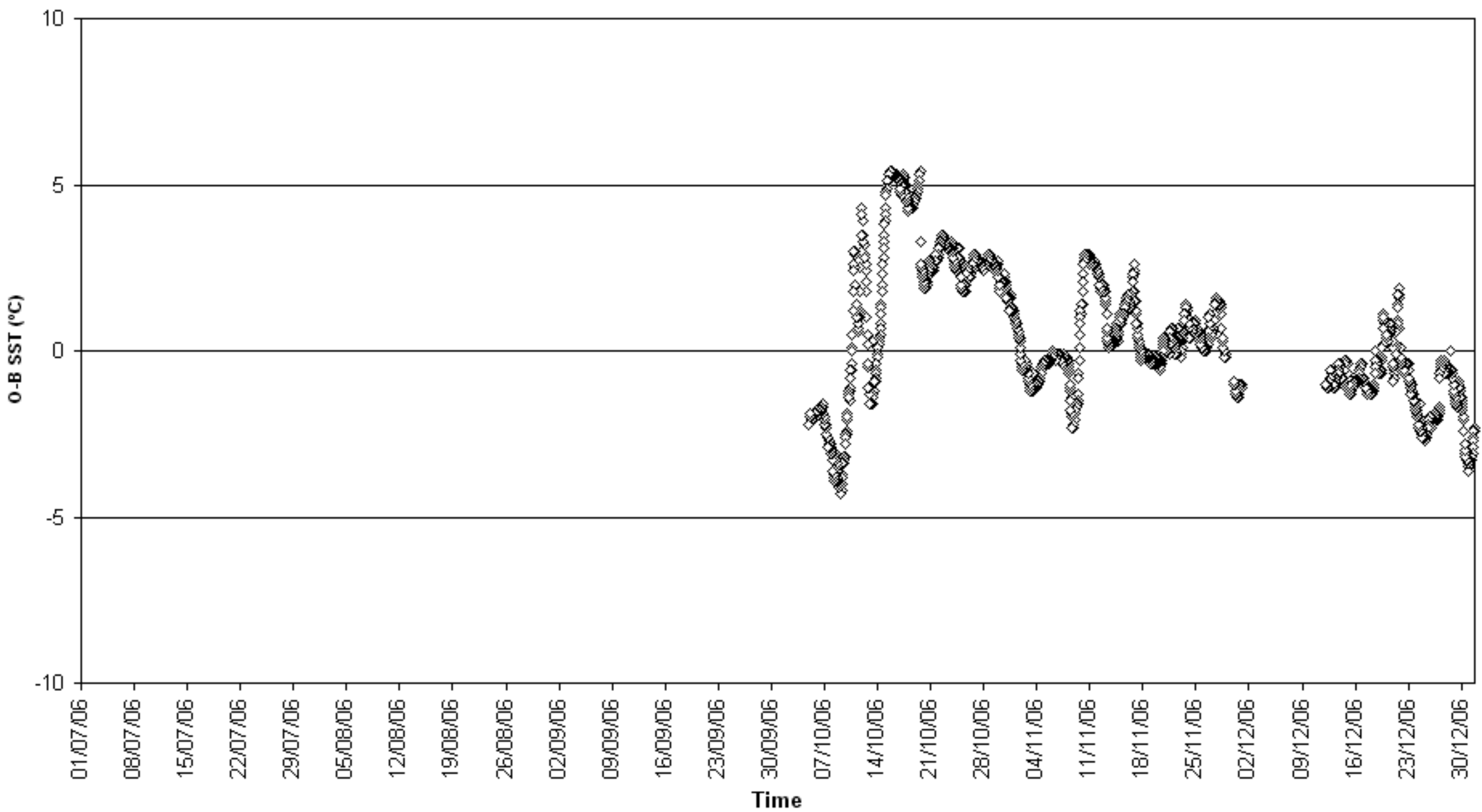

O-B SST (°C) for identifier 33683  
Number of obs. plotted = 4633 Number of outliers = 1

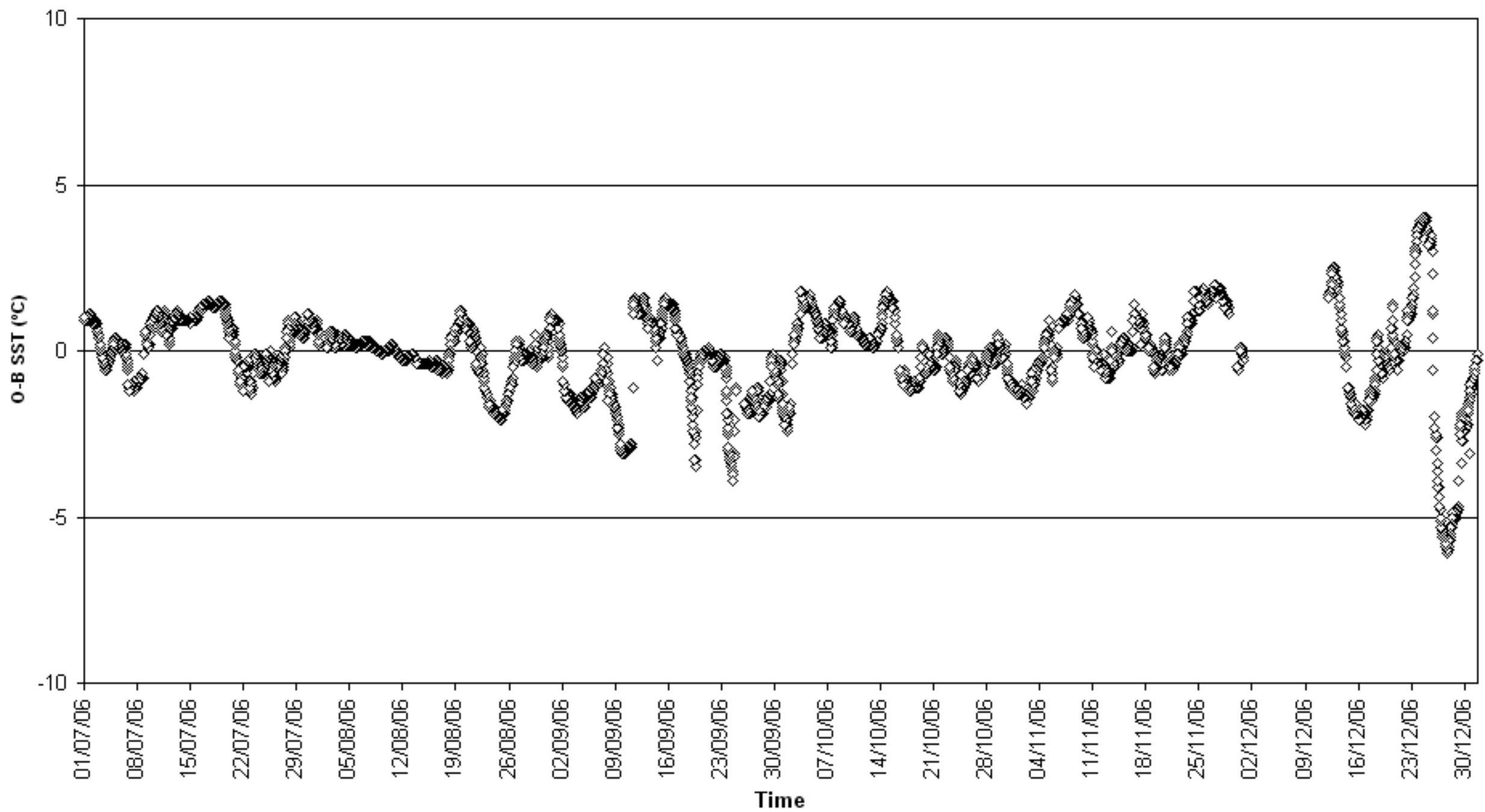

O-B SST (°C) for identifier 33957  
Number of obs. plotted = 4024 Number of outliers = 3

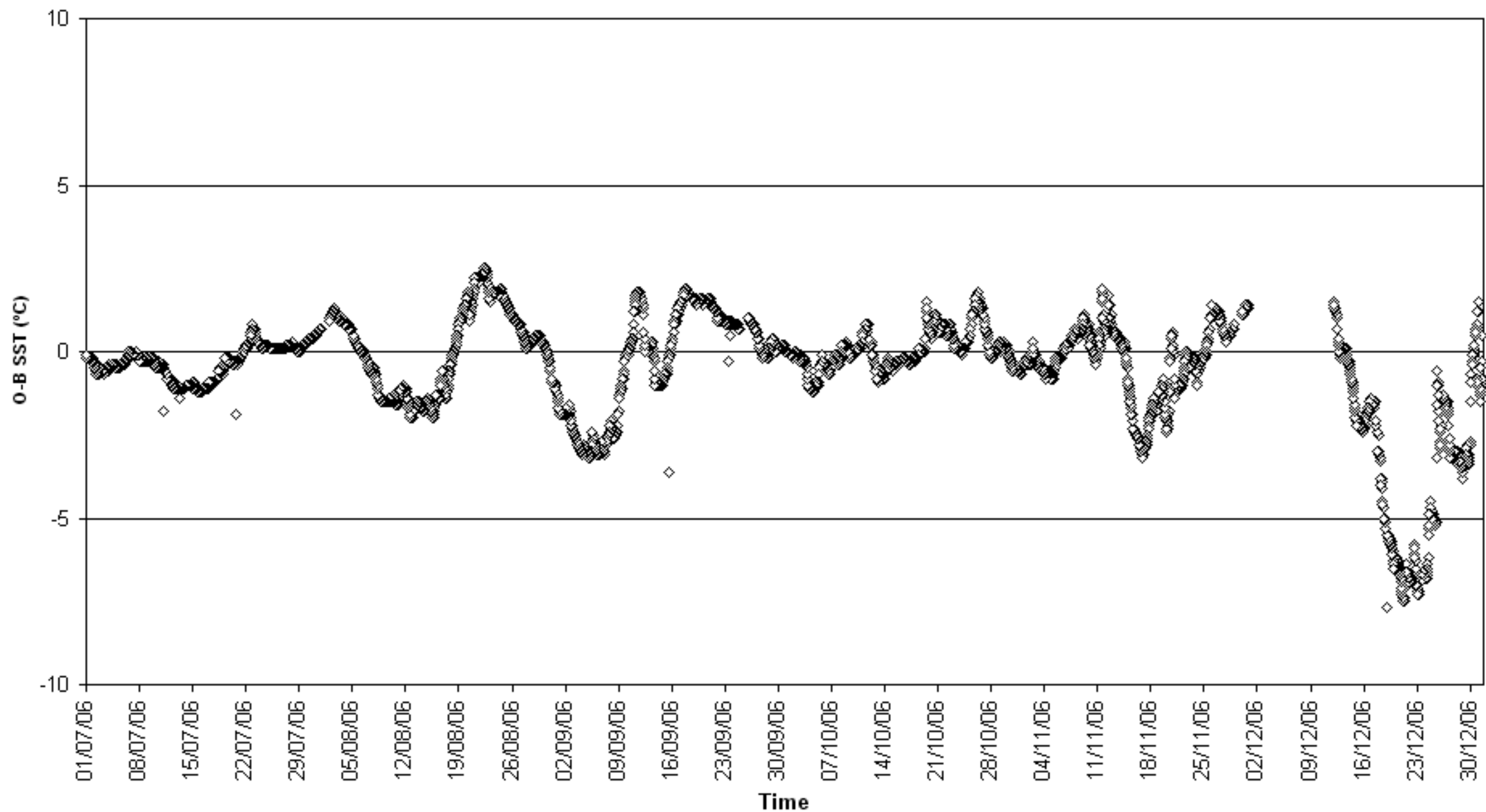

O-B SST (°C) for identifier 3EWS5  
Number of obs. plotted = 122 Number of outliers = 0

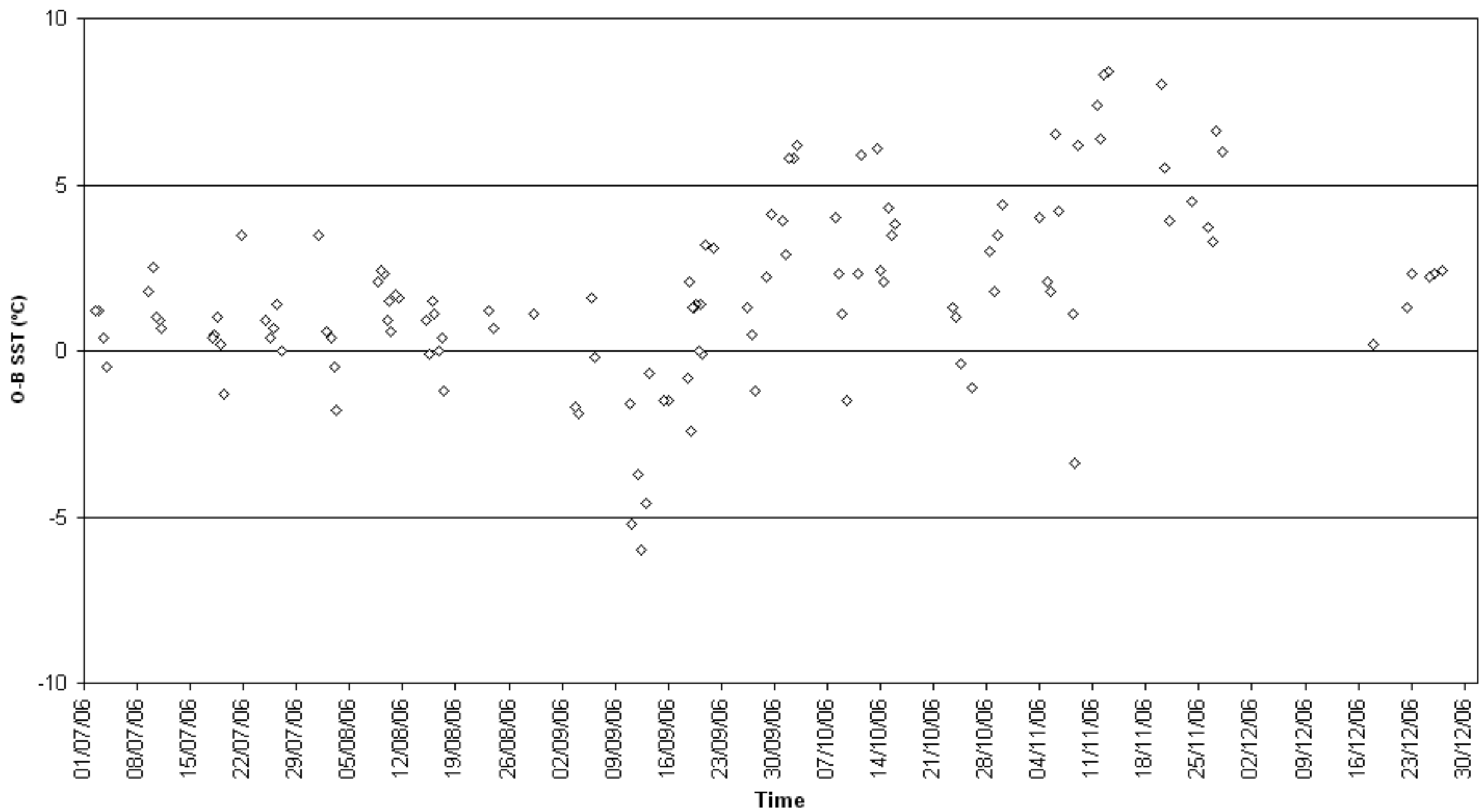



O-B SST (°C) for identifier 3FDN9  
Number of obs. plotted = 305 Number of outliers = 2

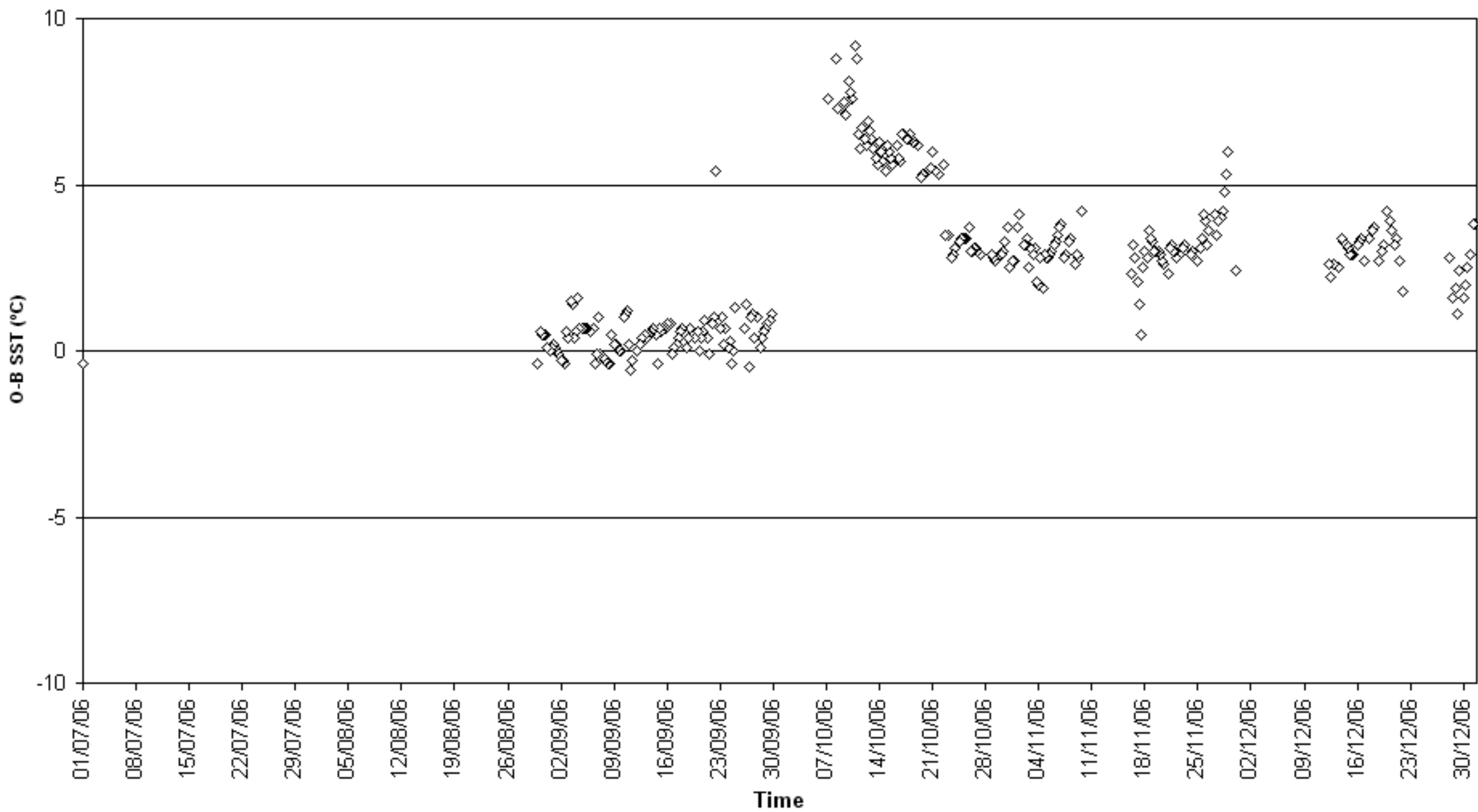

O-B SST (°C) for identifier 41025  
Number of obs. plotted = 4068 Number of outliers = 0

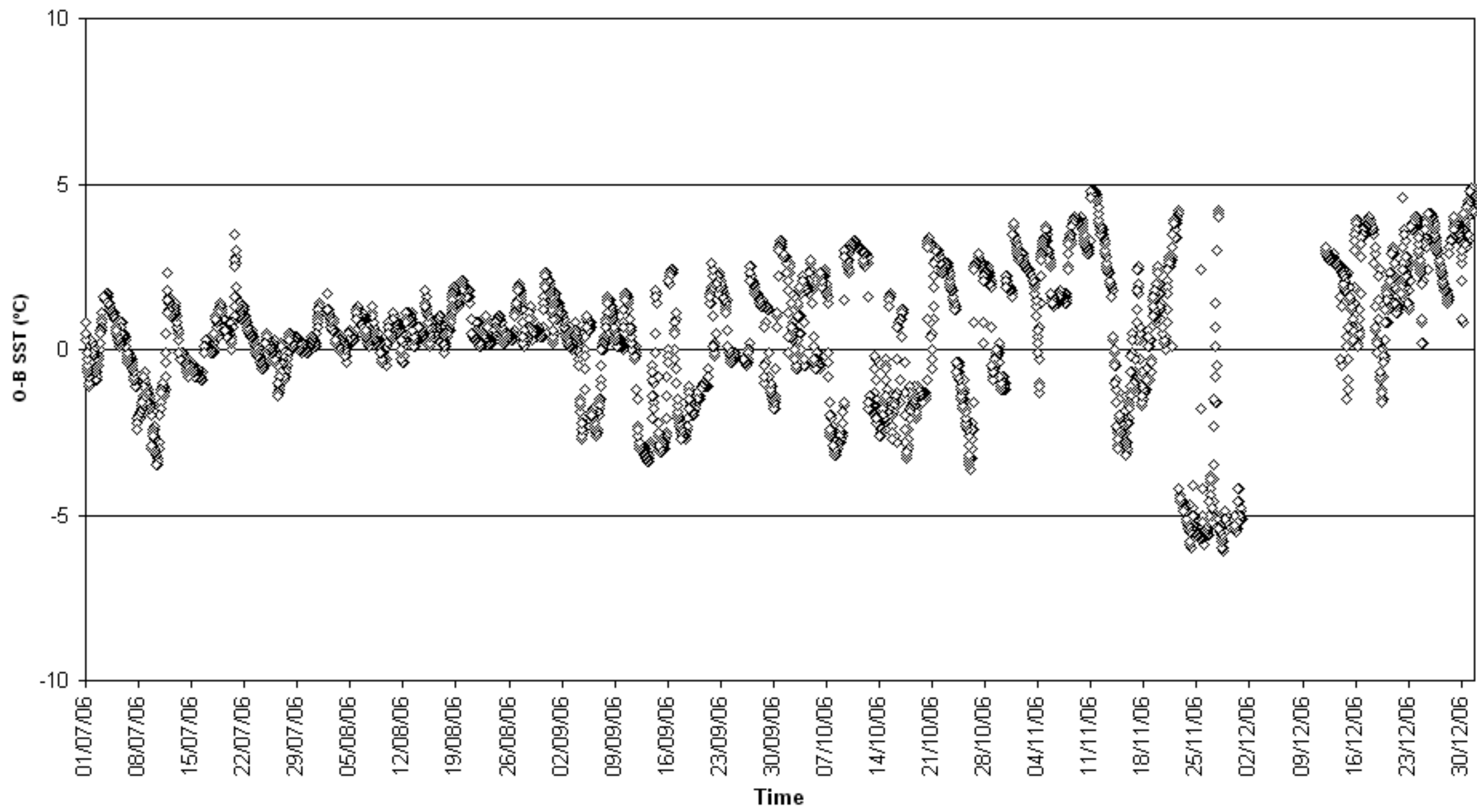

O-B SST (°C) for identifier 41035  
Number of obs. plotted = 8059 Number of outliers = 0

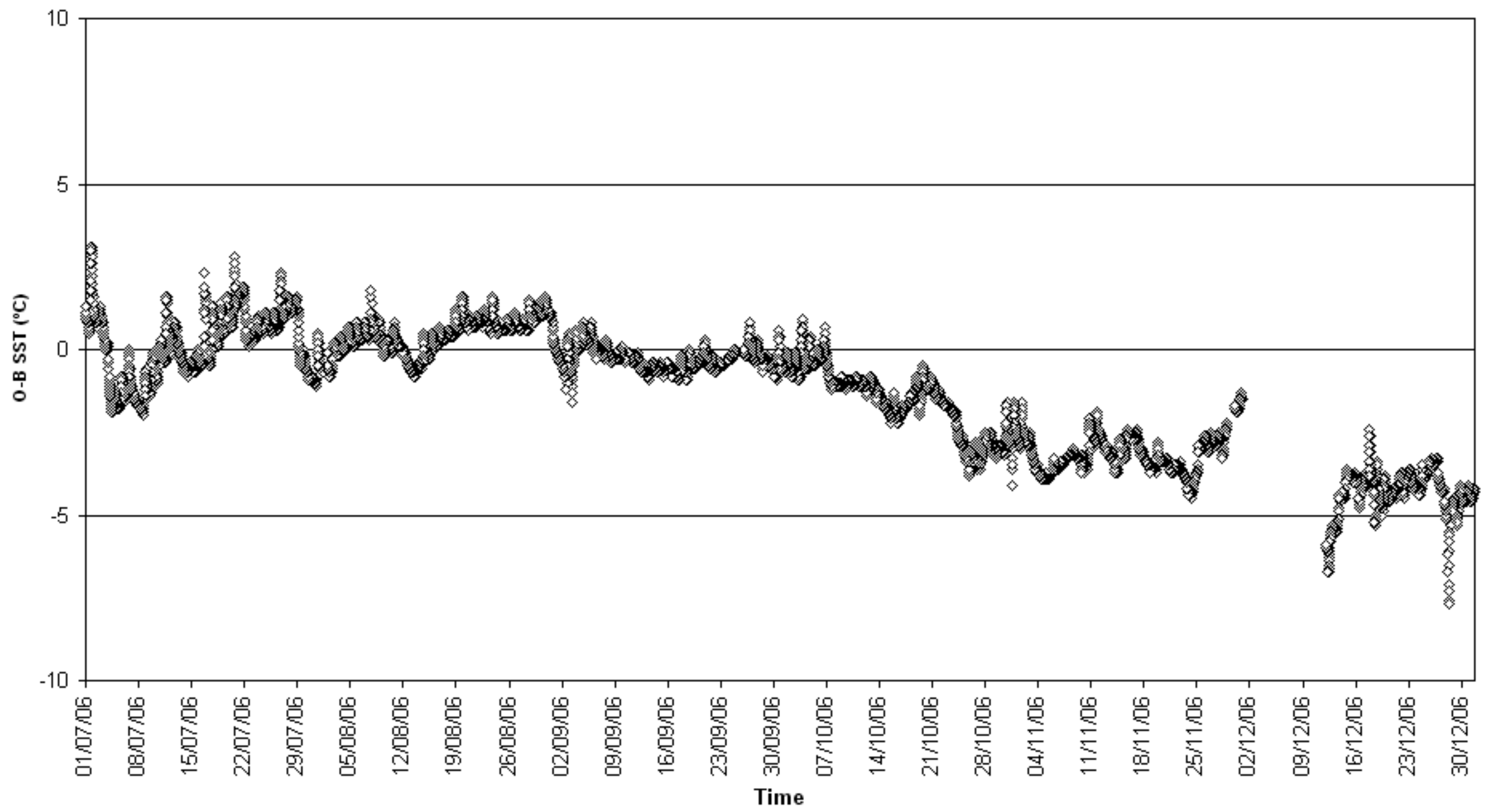

O-B SST (°C) for identifier 41112  
Number of obs. plotted = 8029 Number of outliers = 0

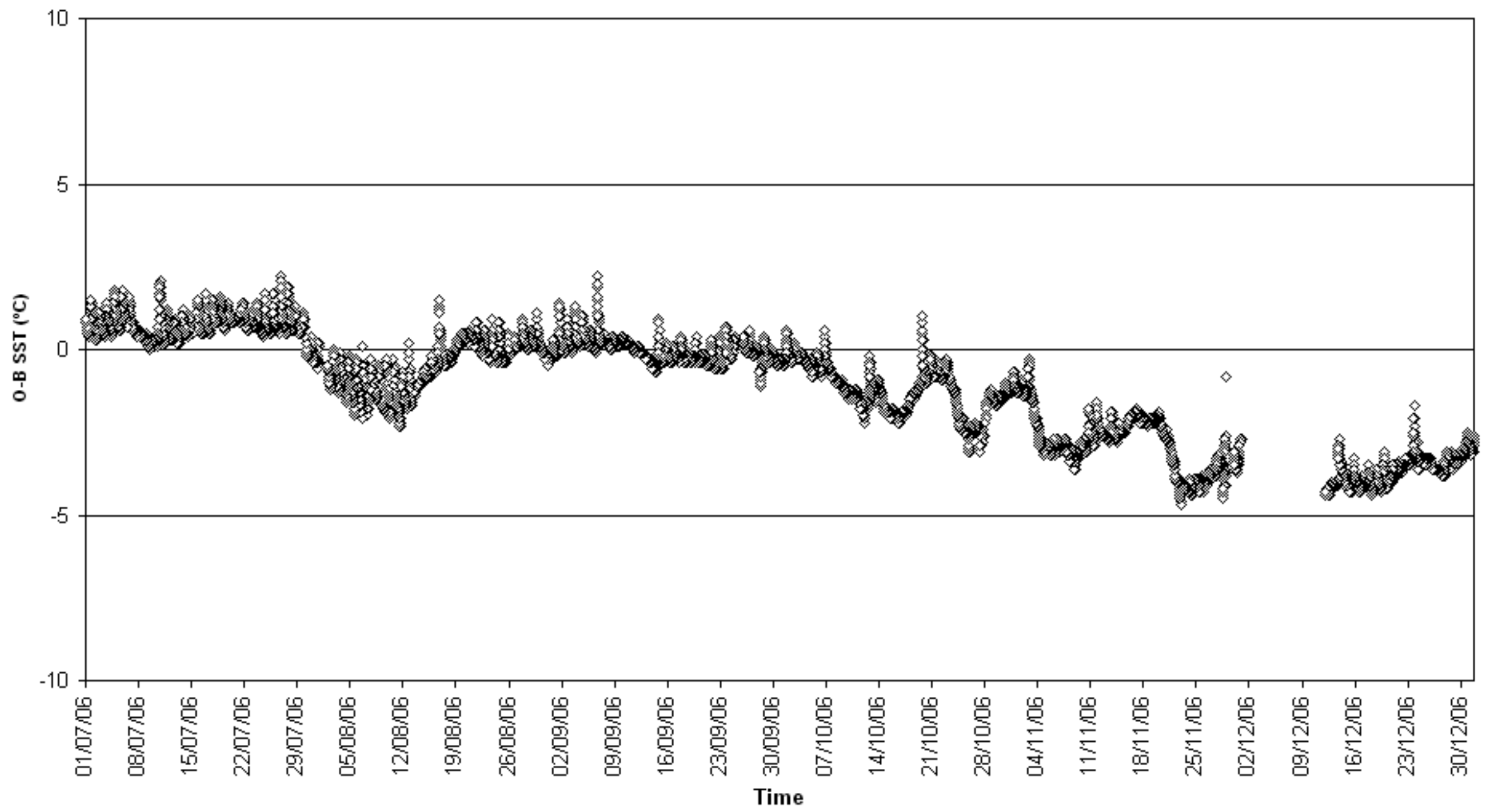

O-B SST (°C) for identifier 41567  
Number of obs. plotted = 4349 Number of outliers = 0

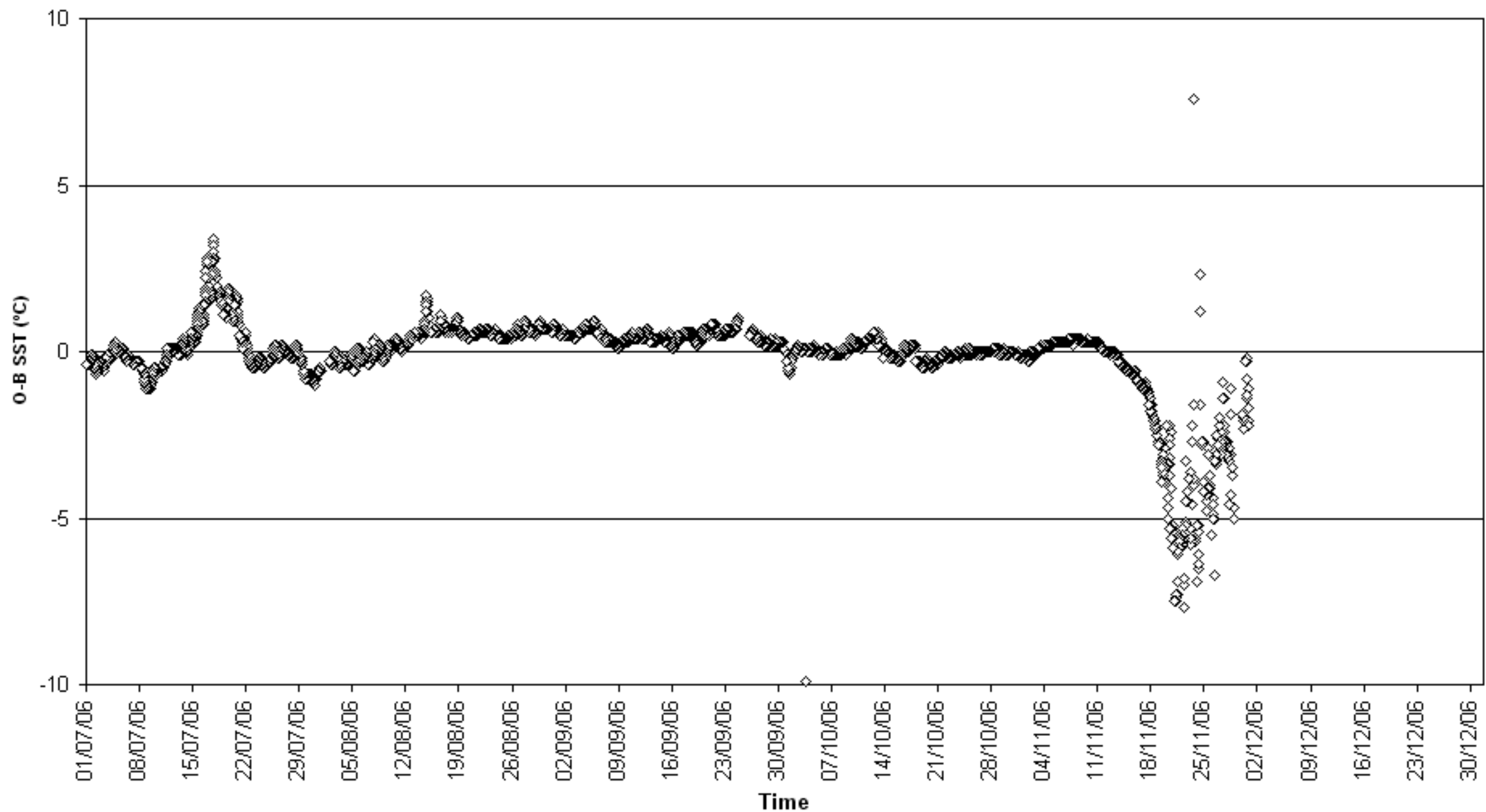

O-B SST (°C) for identifier 41595  
Number of obs. plotted = 427 Number of outliers = 70

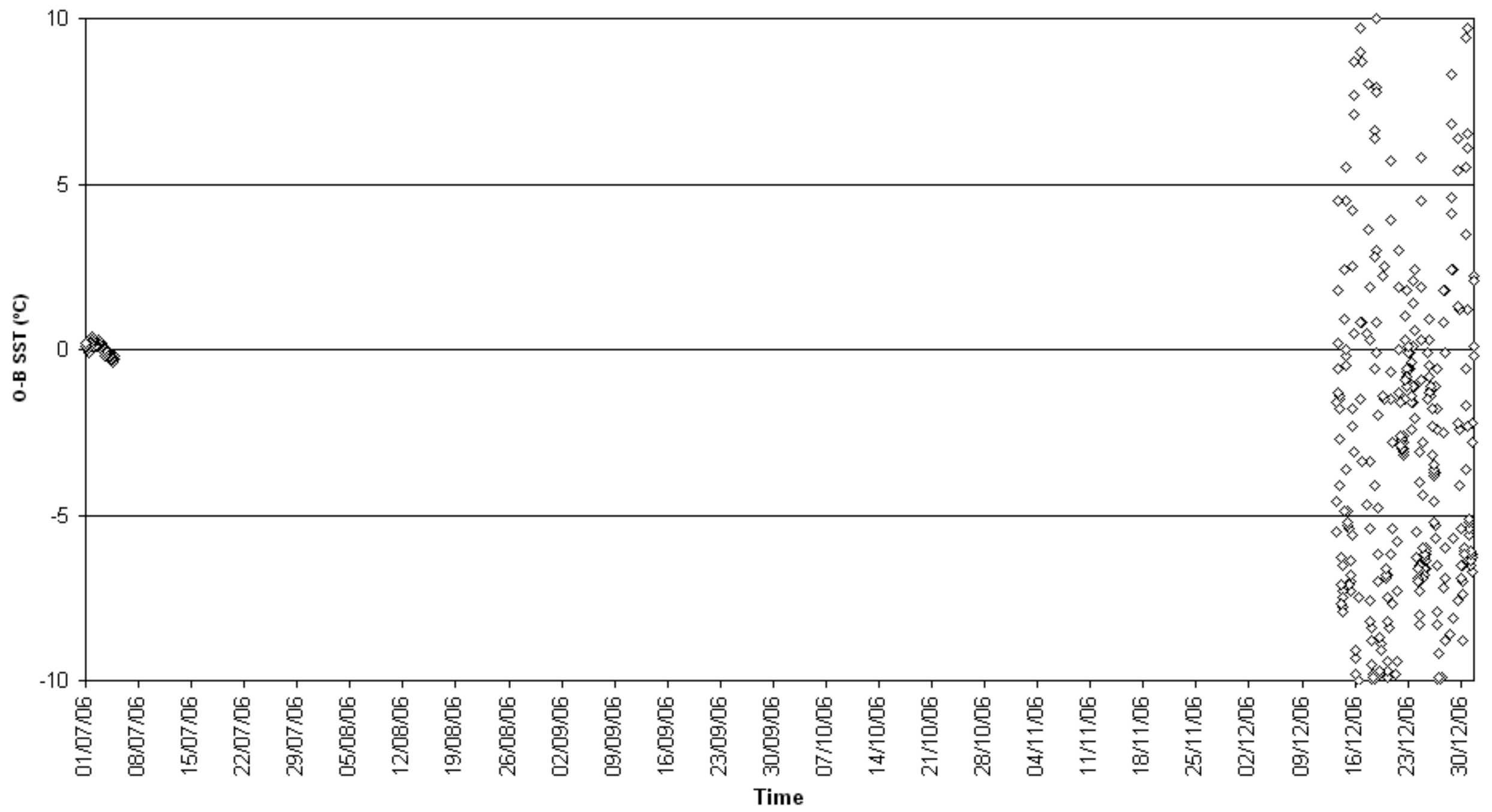

O-B SST (°C) for identifier 41613  
Number of obs. plotted = 326 Number of outliers = 0

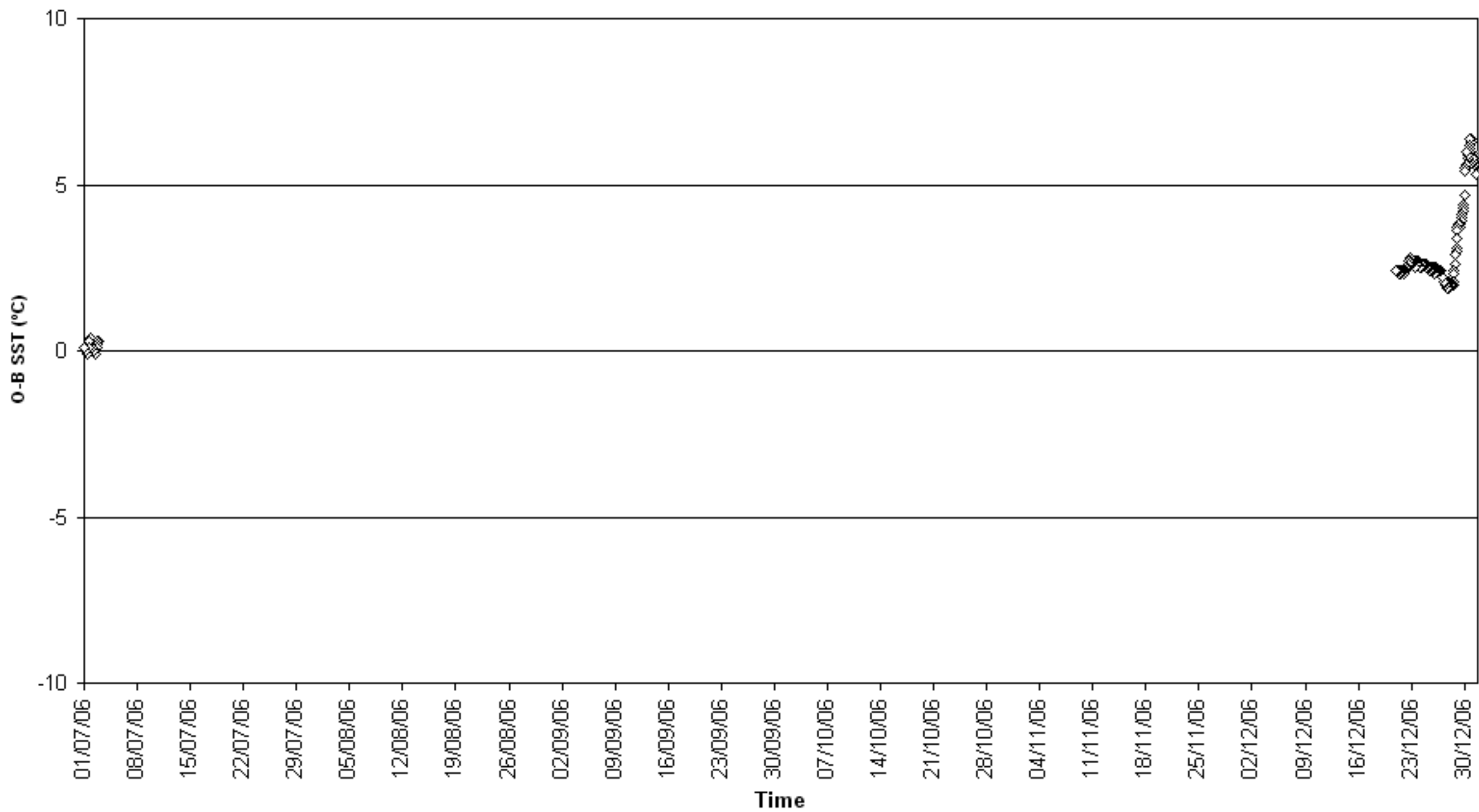

O-B SST (°C) for identifier 41620  
Number of obs. plotted = 4034 Number of outliers = 7

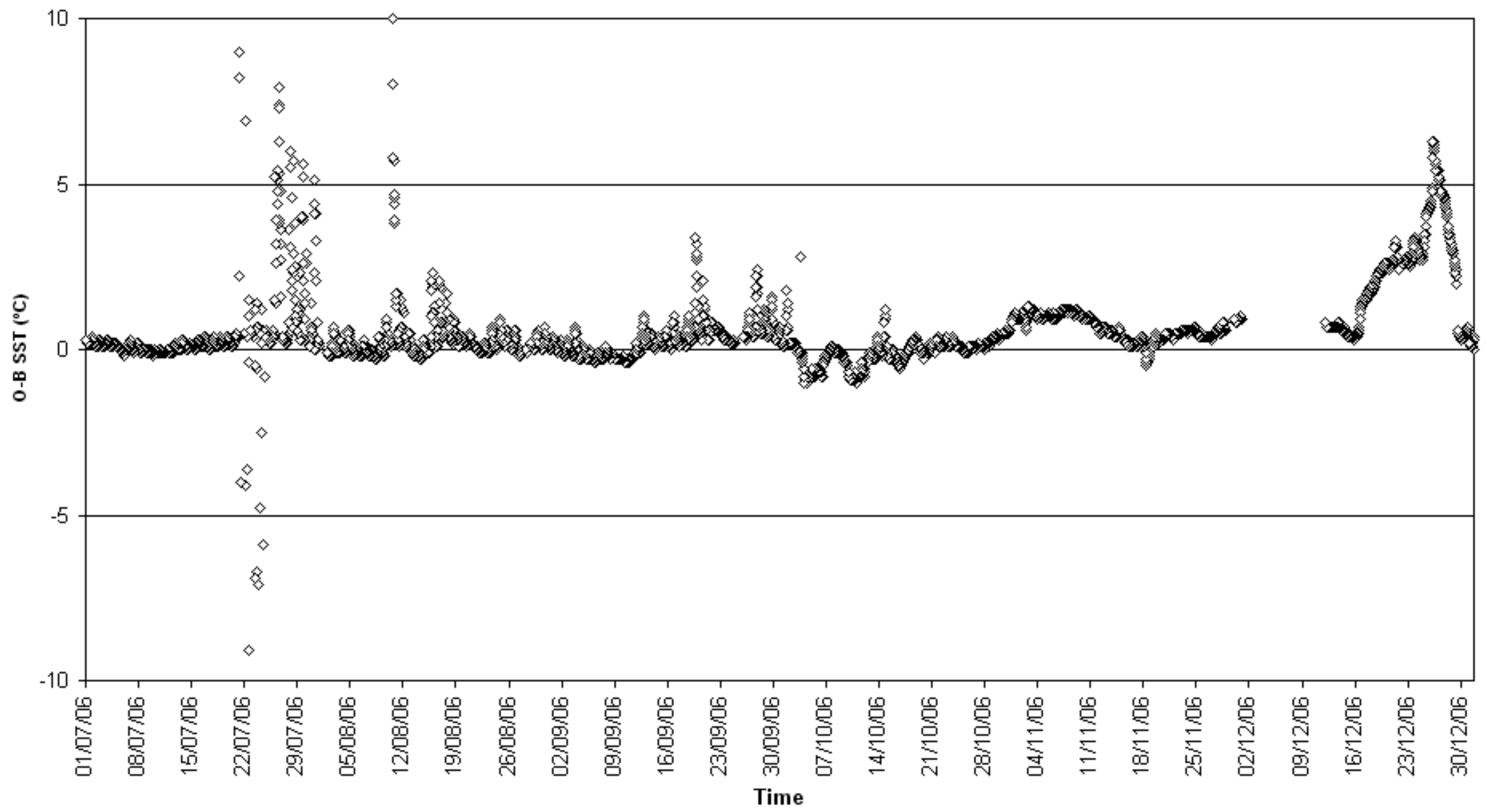



O-B SST (°C) for identifier 41626  
Number of obs. plotted = 1127 Number of outliers = 0

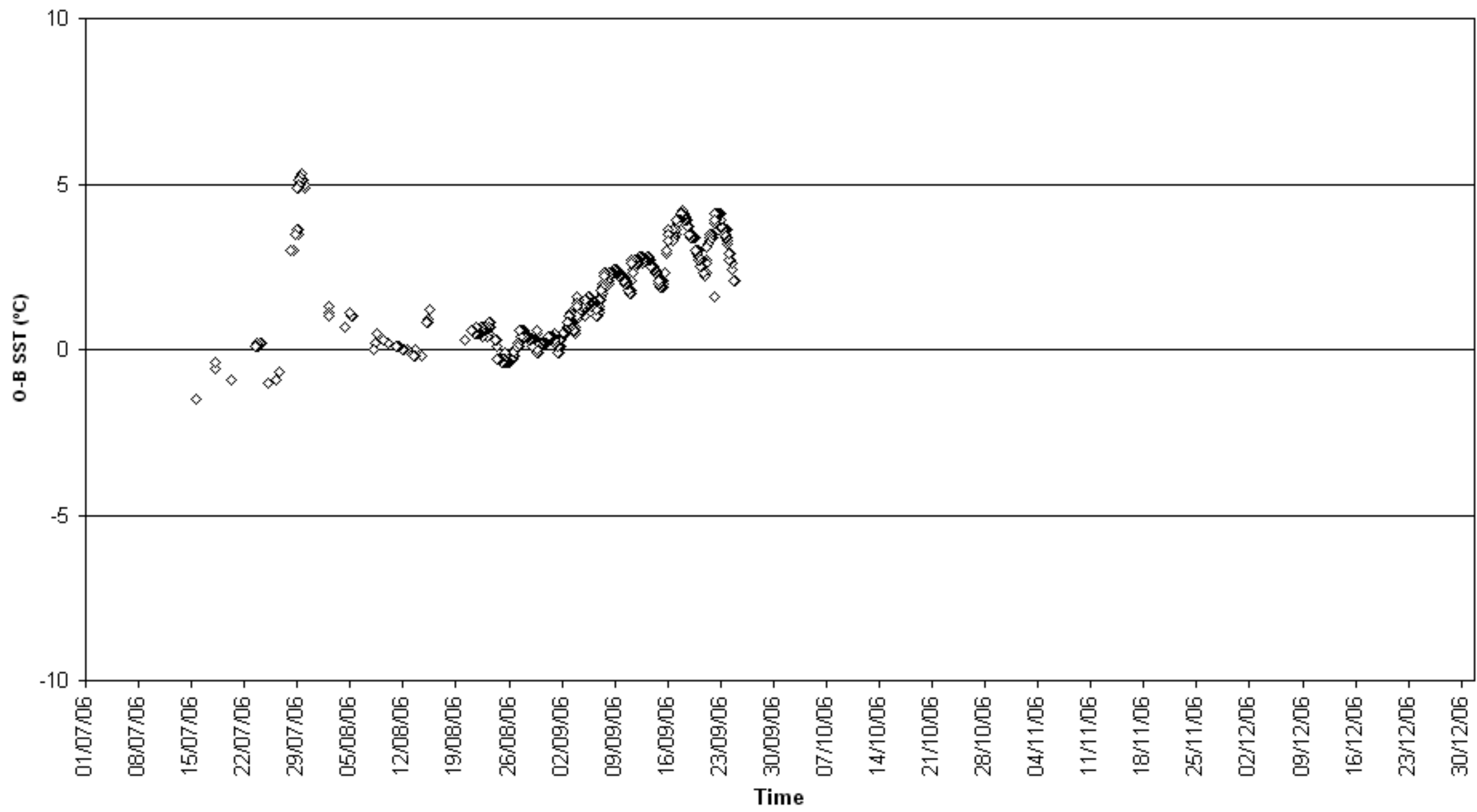

O-B SST (°C) for identifier 41685  
Number of obs. plotted = 4880 Number of outliers = 0

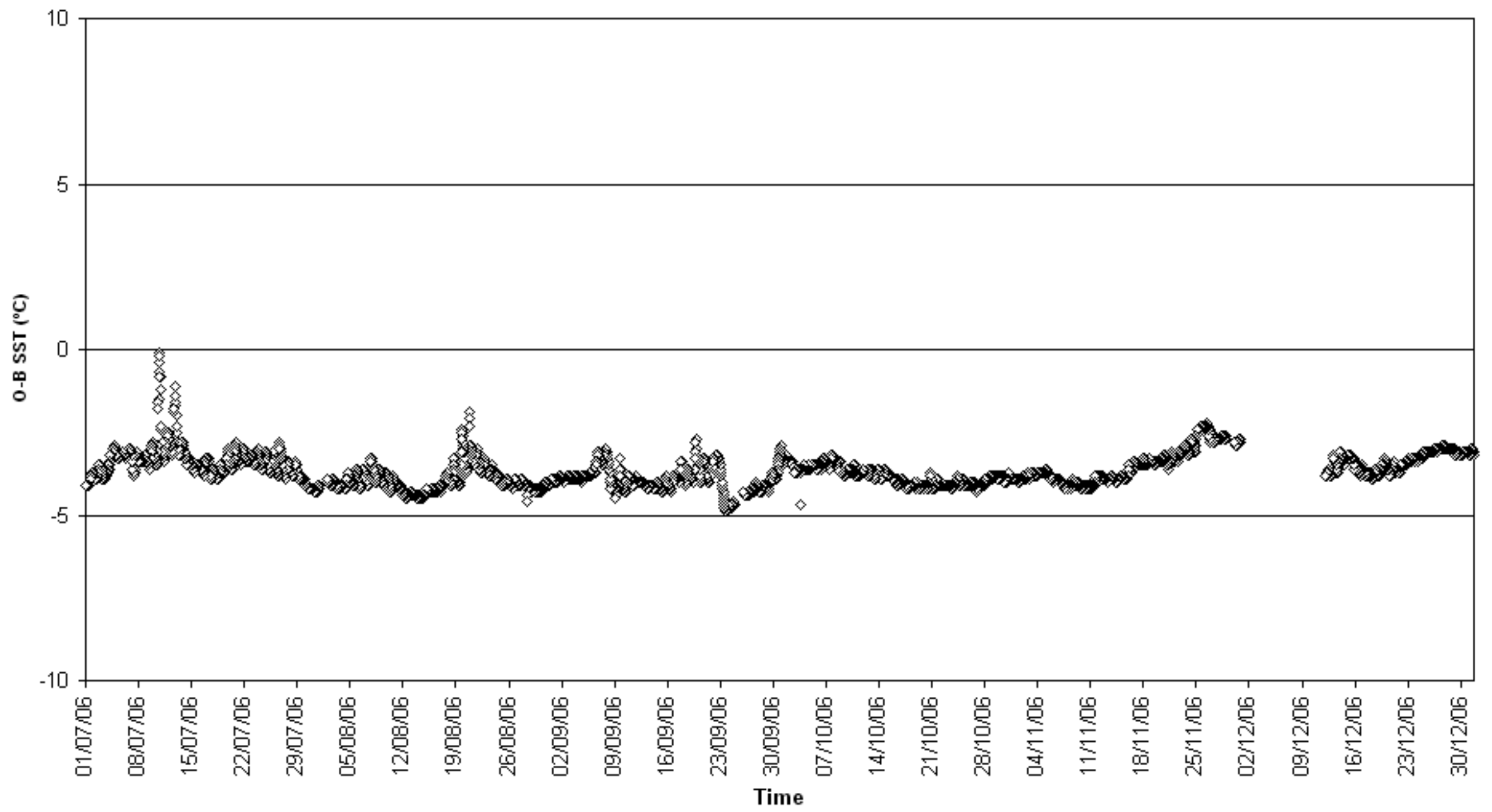

O-B SST (°C) for identifier 41924  
Number of obs. plotted = 799 Number of outliers = 0

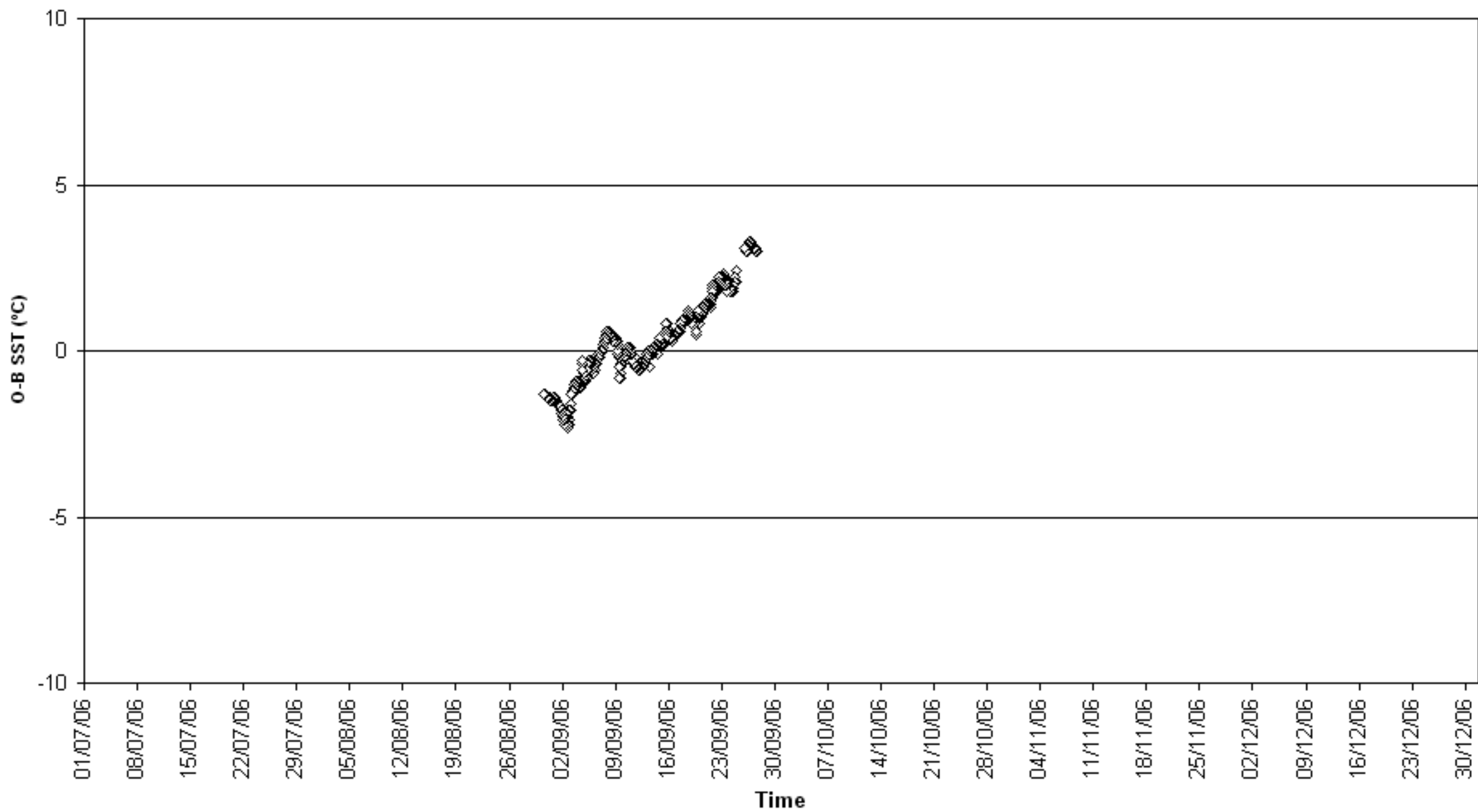

O-B SST (°C) for identifier 41945  
Number of obs. plotted = 2819 Number of outliers = 0

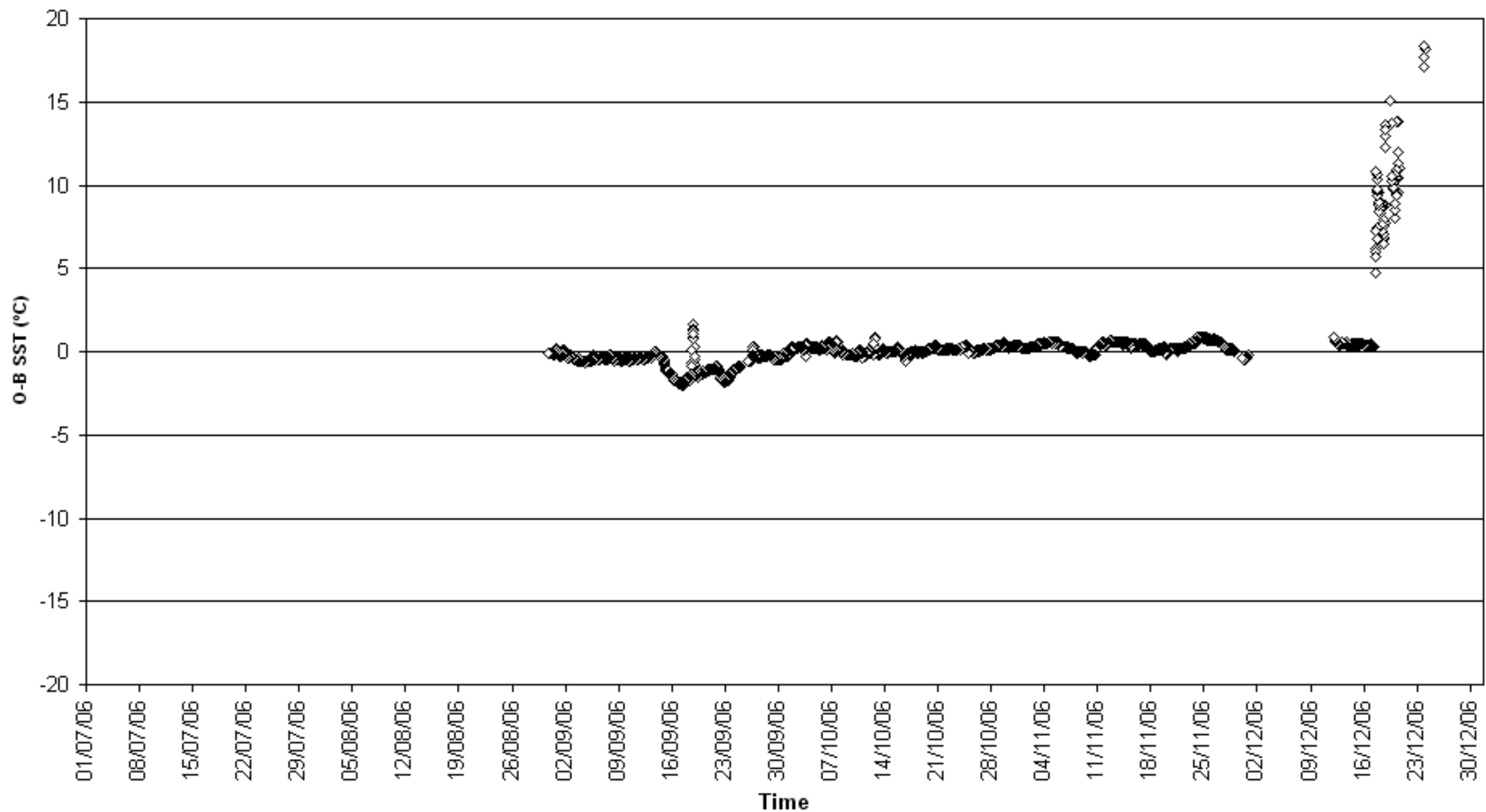

O-B SST (°C) for identifier 41969  
Number of obs. plotted = 3838 Number of outliers = 0

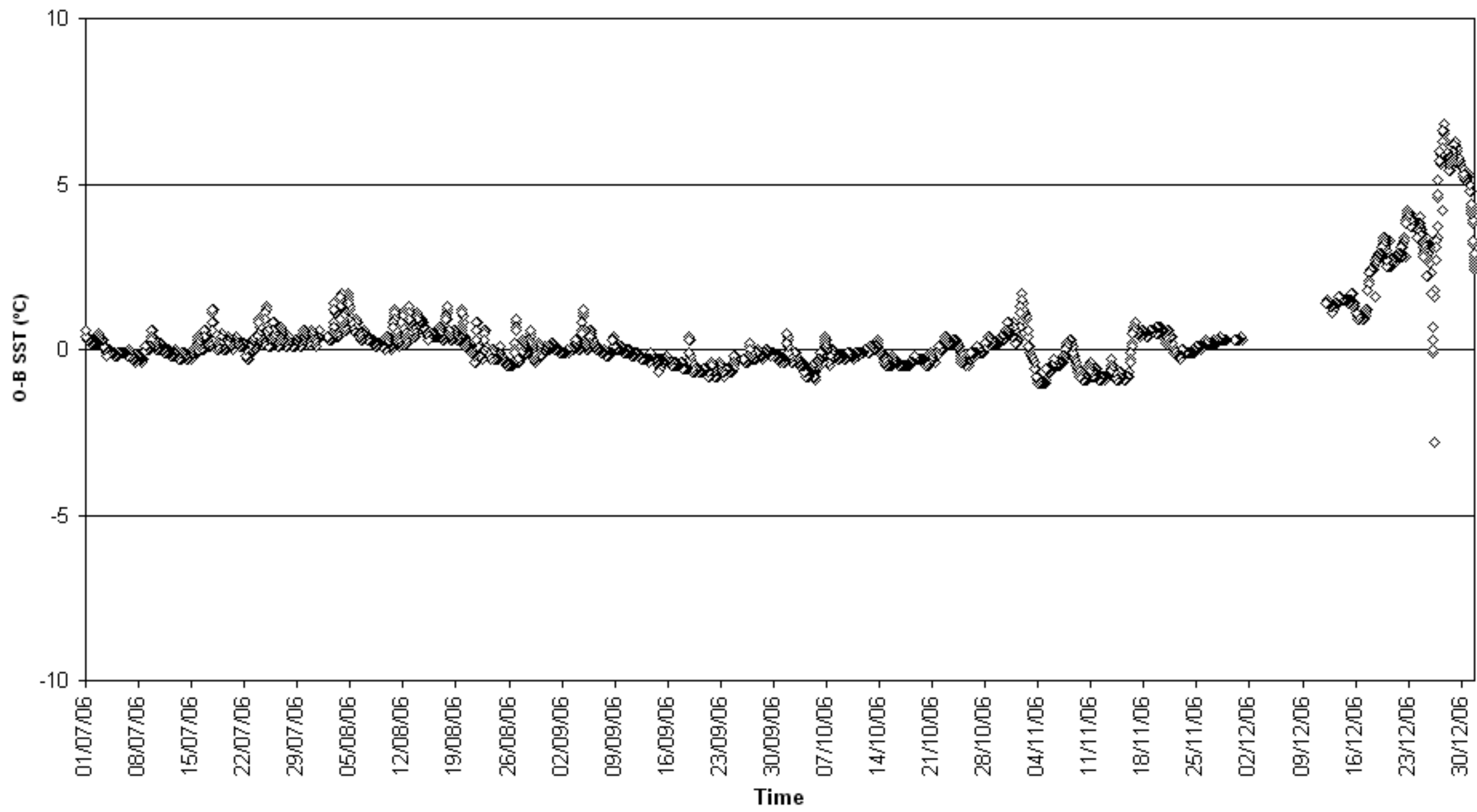

O-B SST (°C) for identifier 42007  
Number of obs. plotted = 4044 Number of outliers = 0

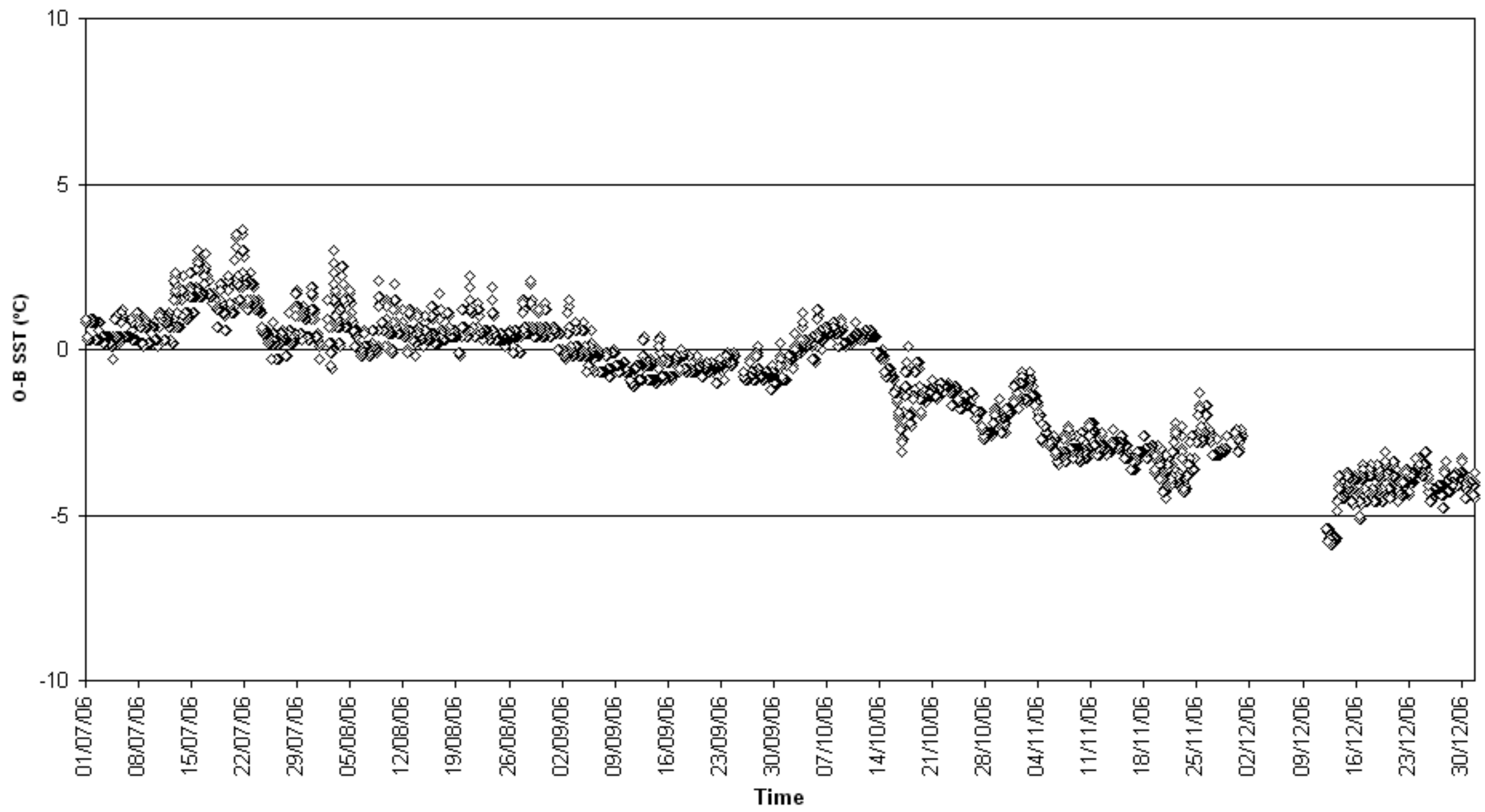

O-B SST (°C) for identifier 42013  
Number of obs. plotted = 2310 Number of outliers = 58

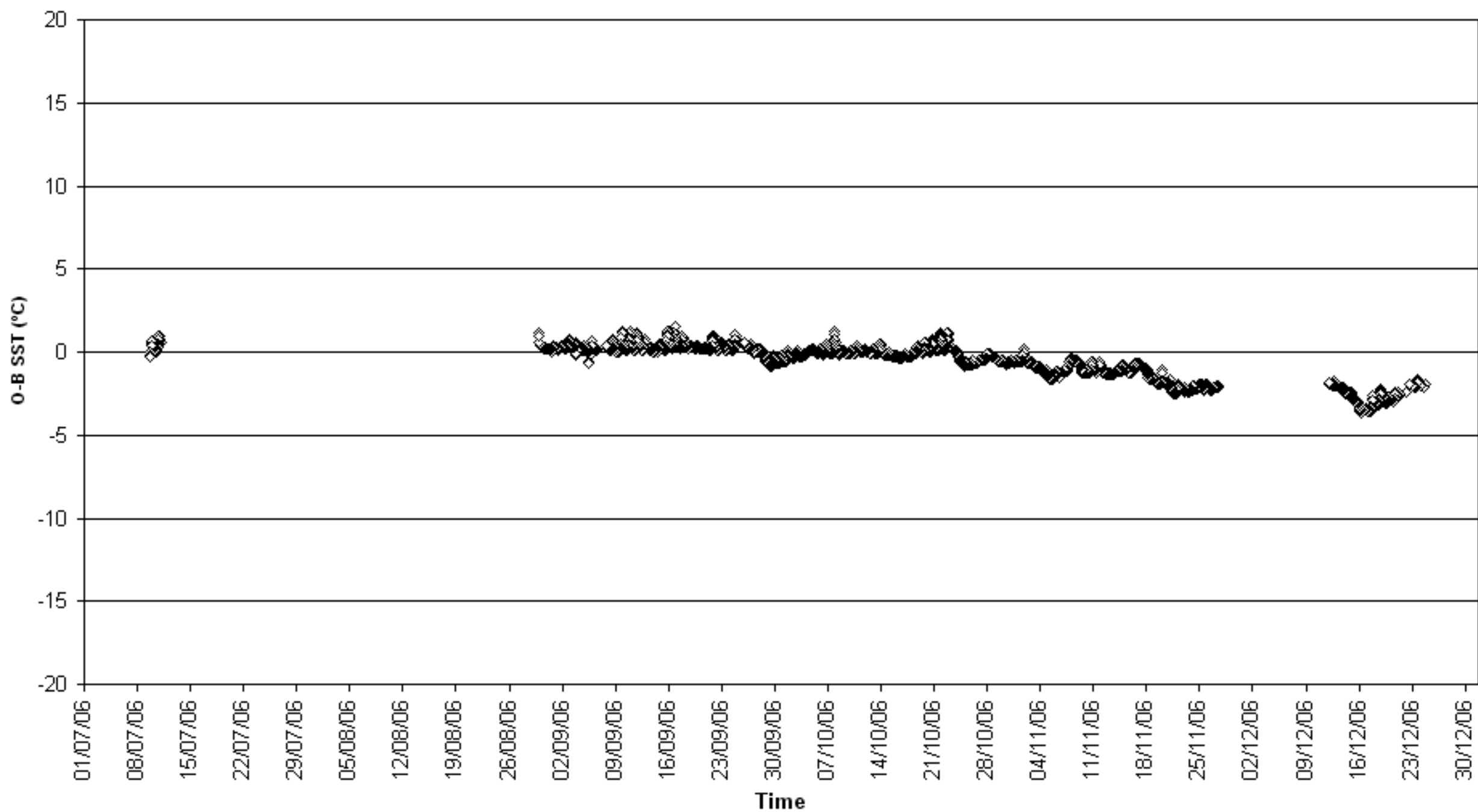

O-B SST (°C) for identifier 42557  
Number of obs. plotted = 731 Number of outliers = 11

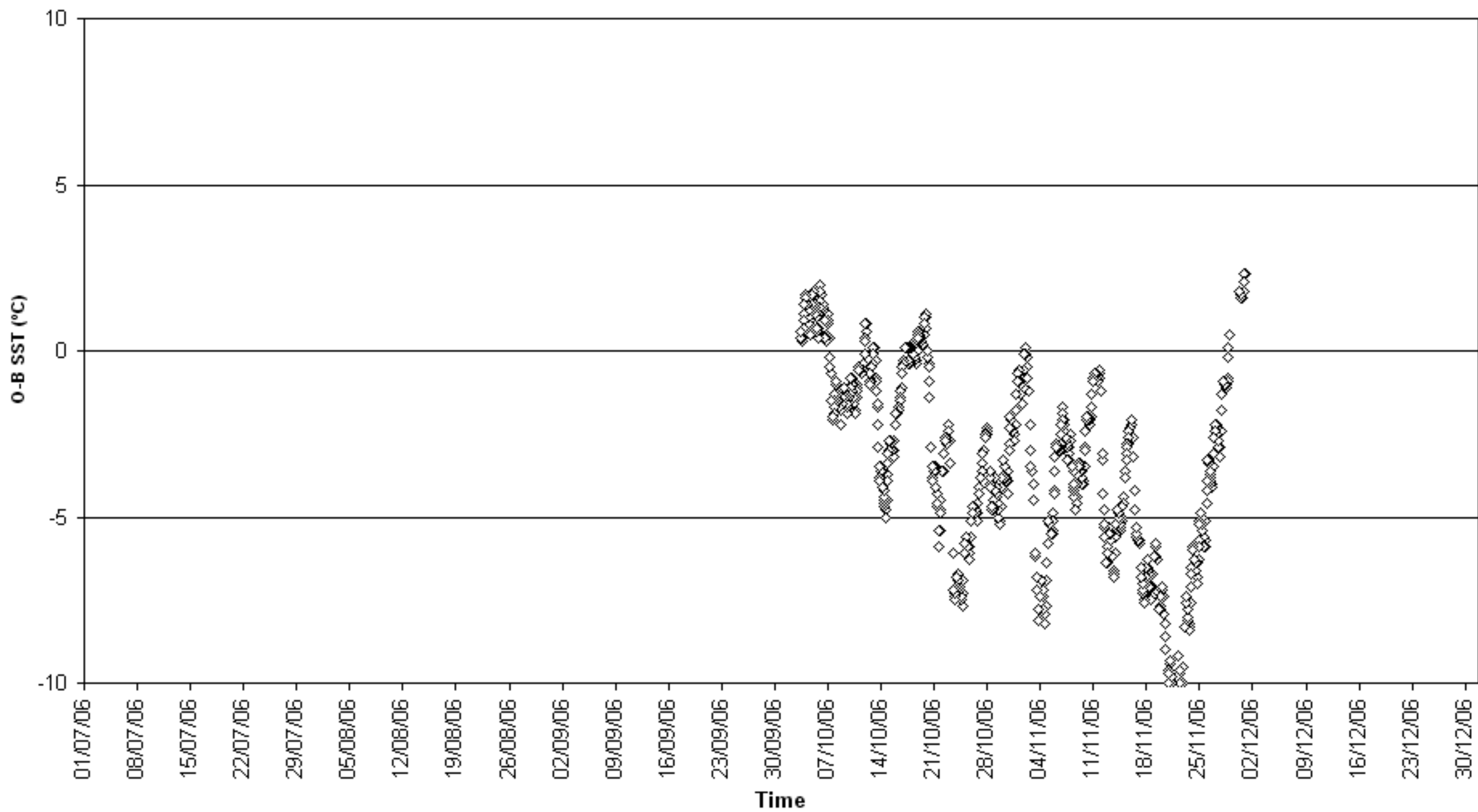



O-B SST (°C) for identifier 43508  
Number of obs. plotted = 4113 Number of outliers = 0

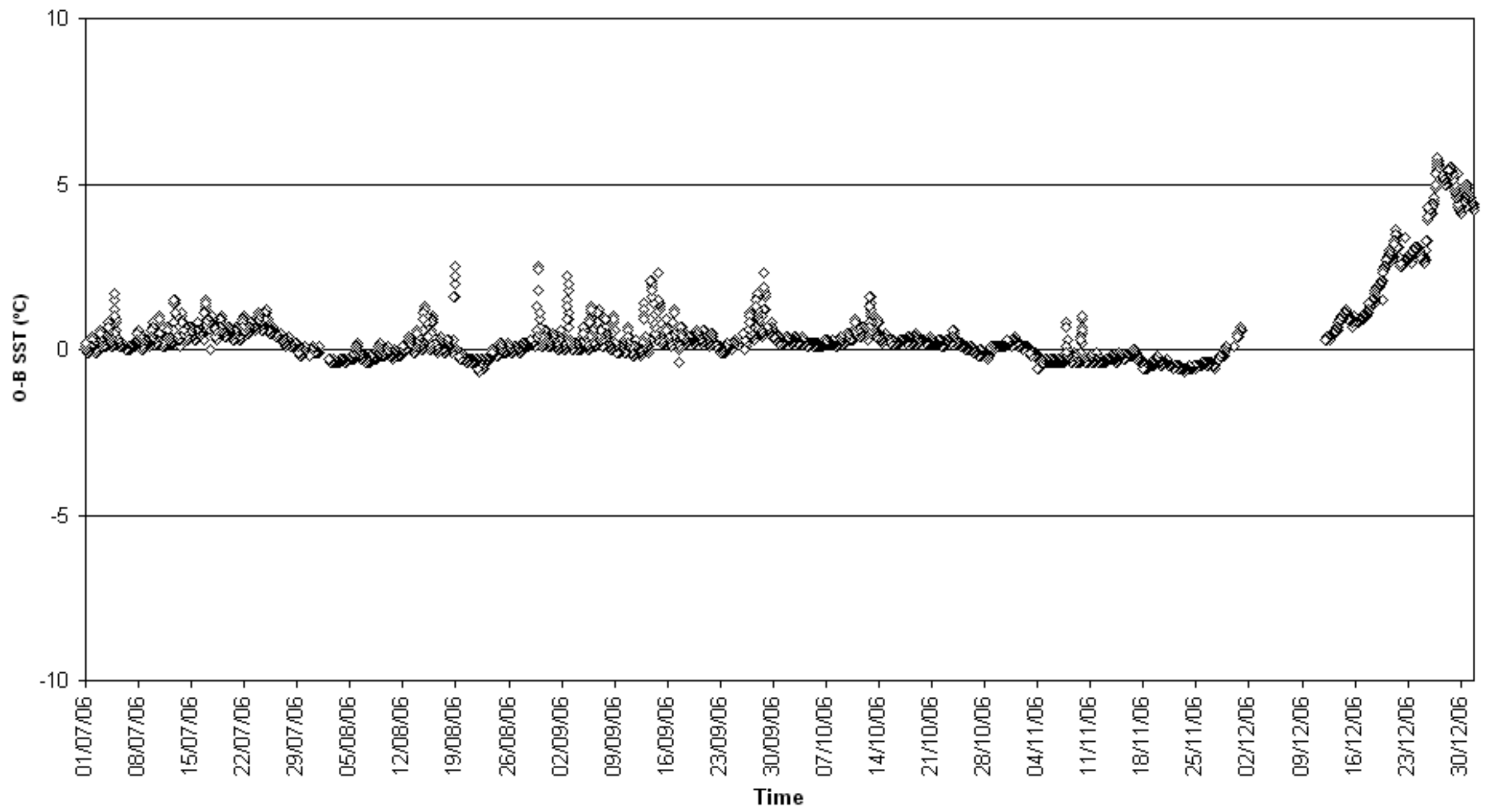

O-B SST (°C) for identifier 43517  
Number of obs. plotted = 181 Number of outliers = 0

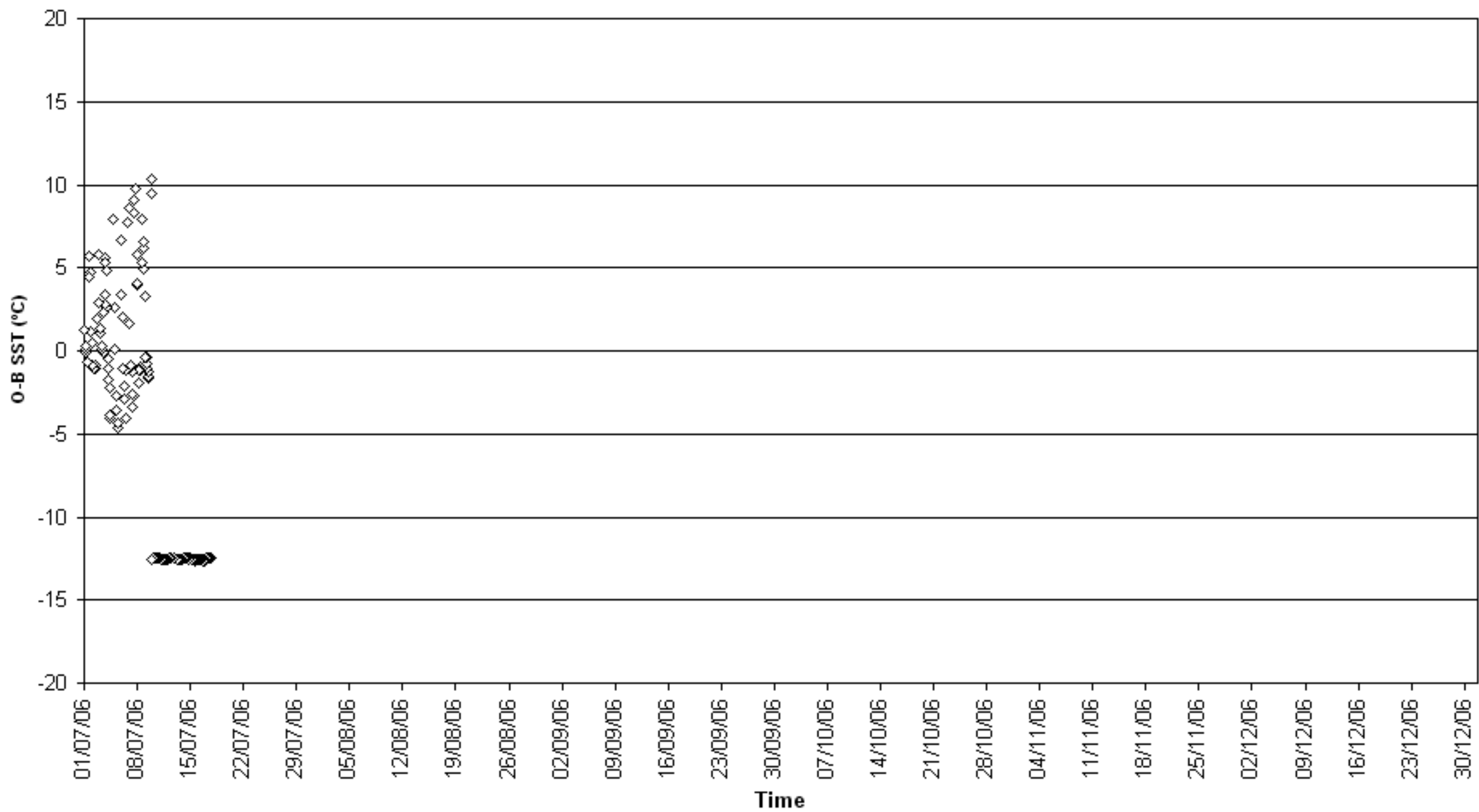

O-B SST (°C) for identifier 43524  
Number of obs. plotted = 60 Number of outliers = 2

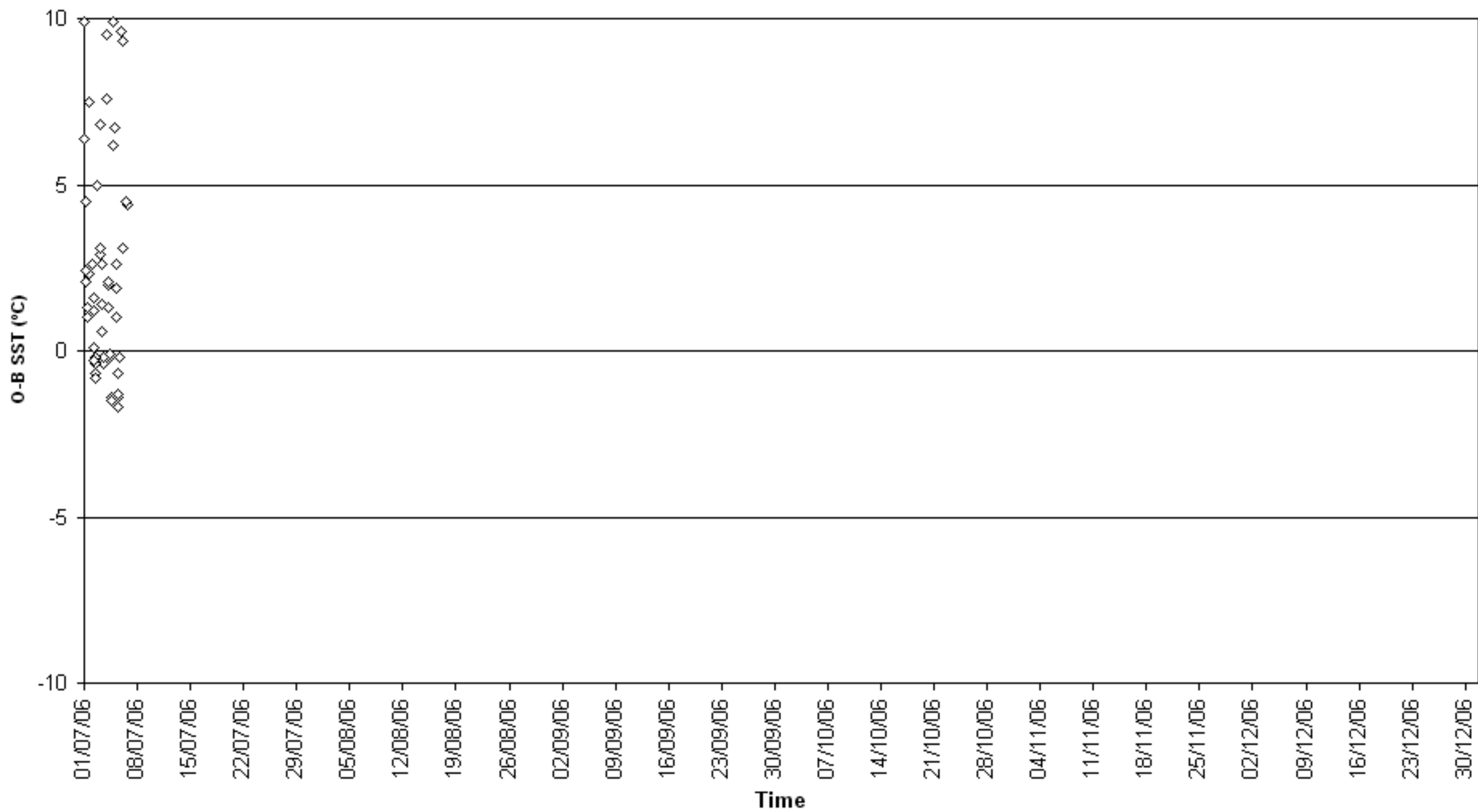

O-B SST (°C) for identifier 44004  
Number of obs. plotted = 3779 Number of outliers = 0

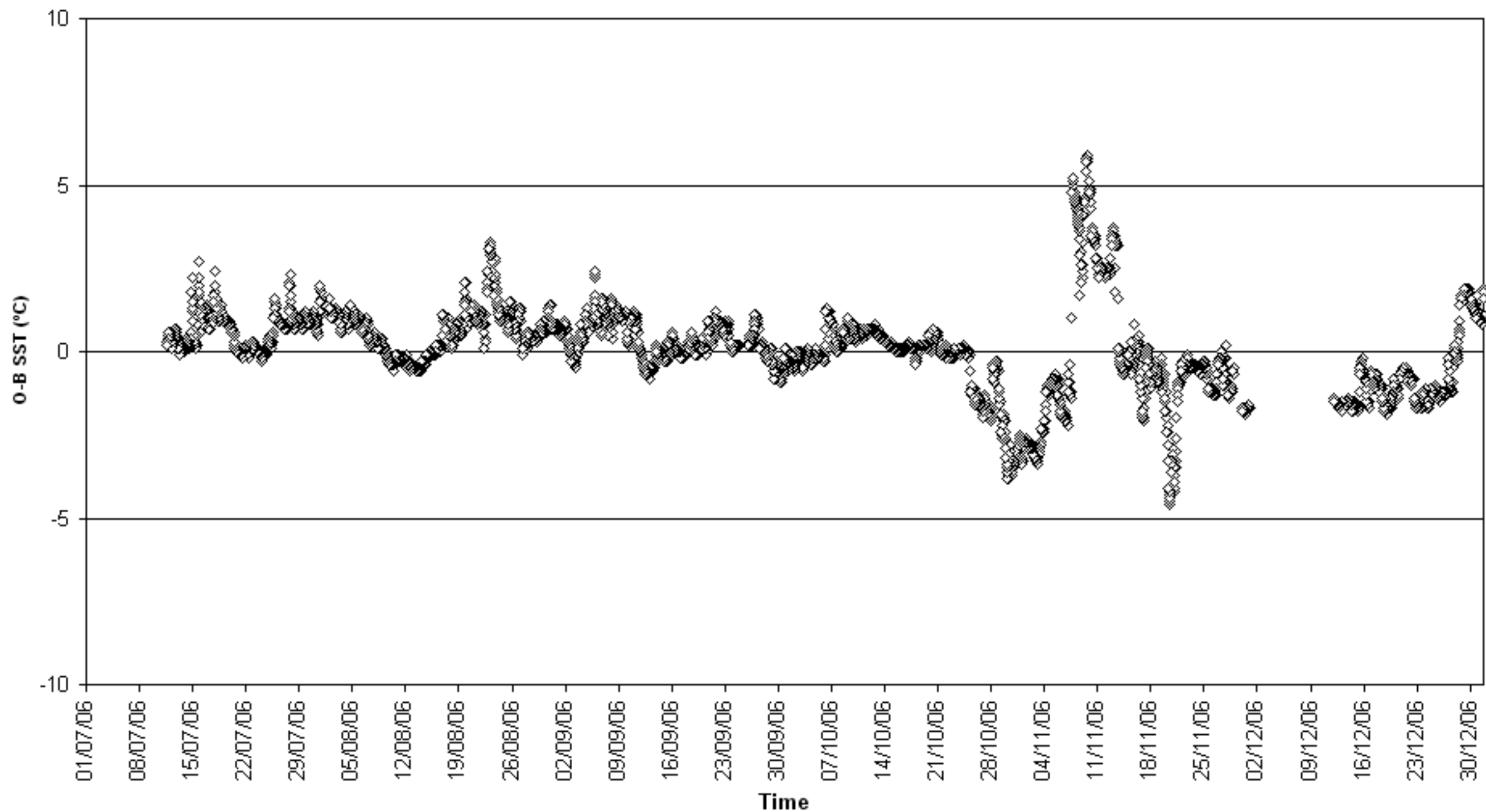

O-B SST (°C) for identifier 44014  
Number of obs. plotted = 4013 Number of outliers = 0

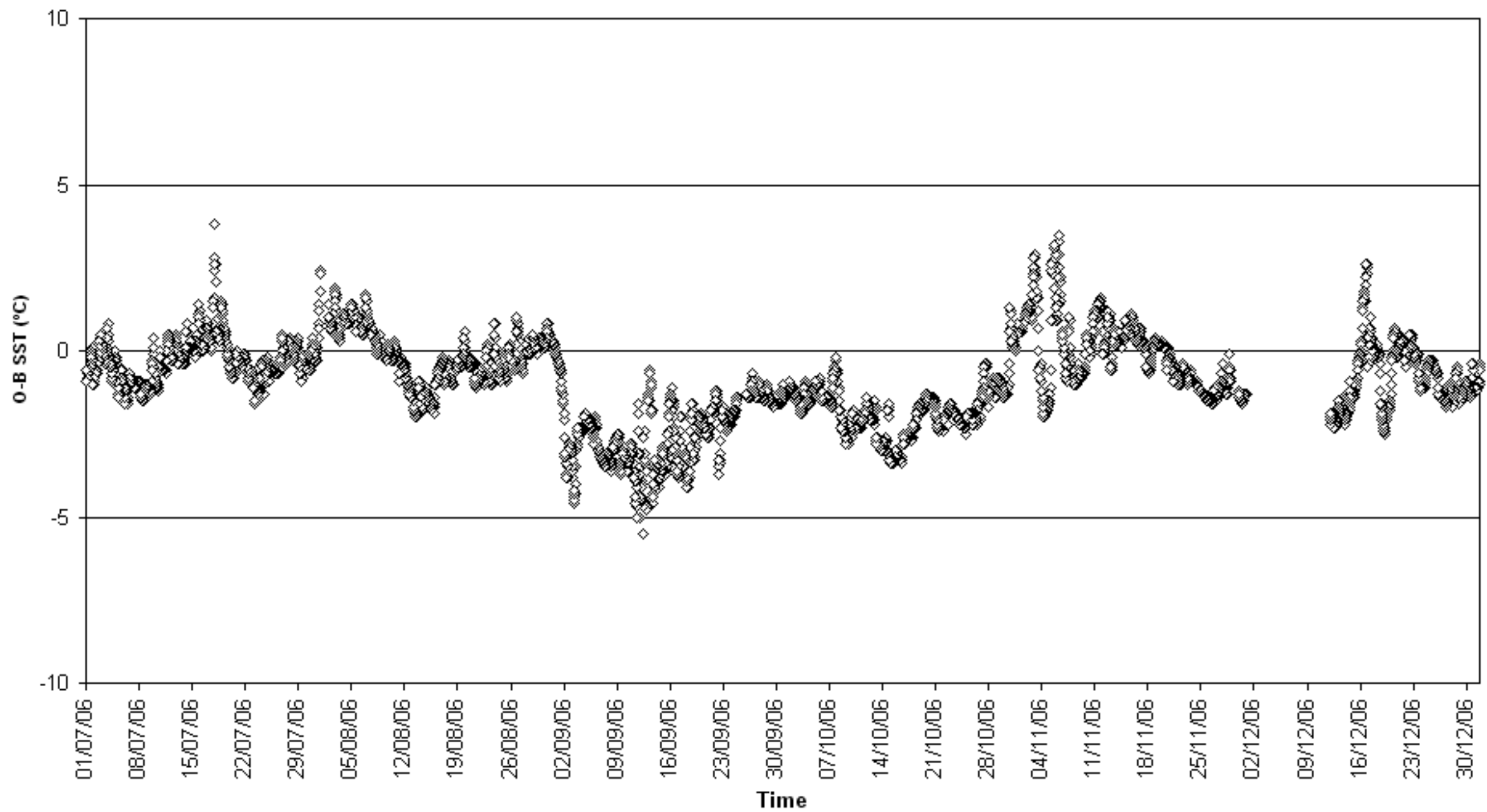

O-B SST (°C) for identifier 44137  
Number of obs. plotted = 2684 Number of outliers = 0

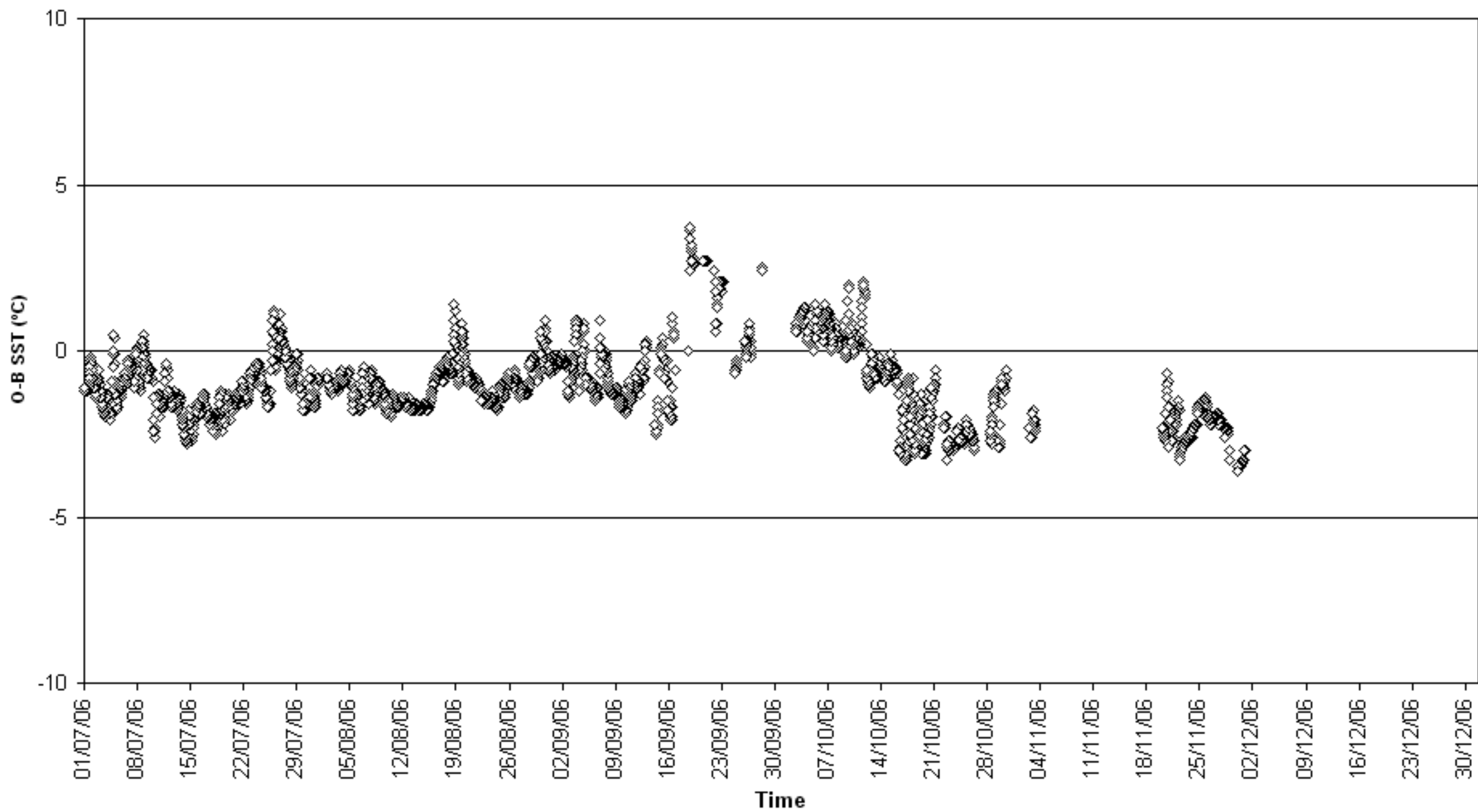

O-B SST (°C) for identifier 44140  
Number of obs. plotted = 3704 Number of outliers = 0

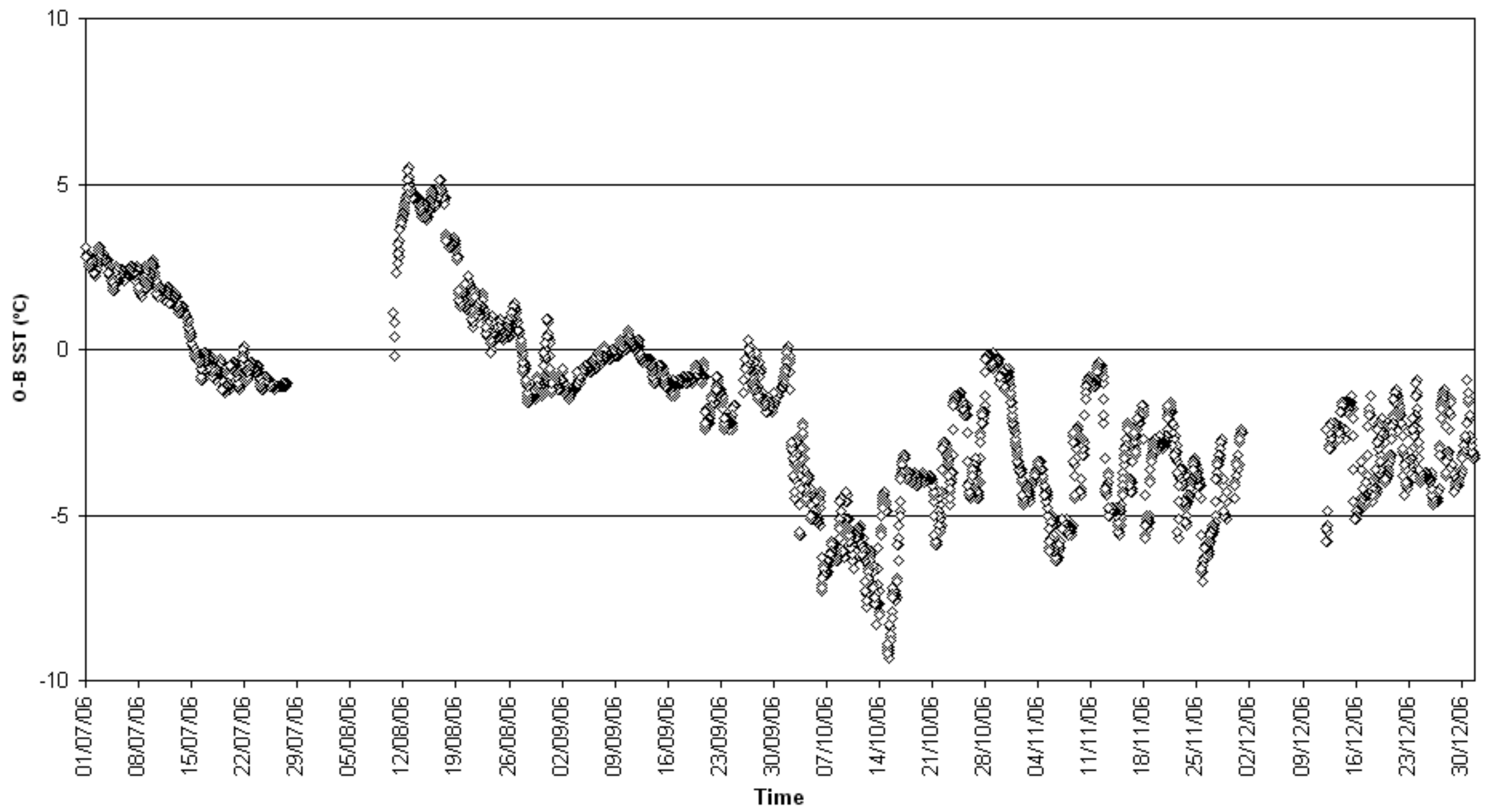

O-B SST (°C) for identifier 44141  
Number of obs. plotted = 3381 Number of outliers = 9

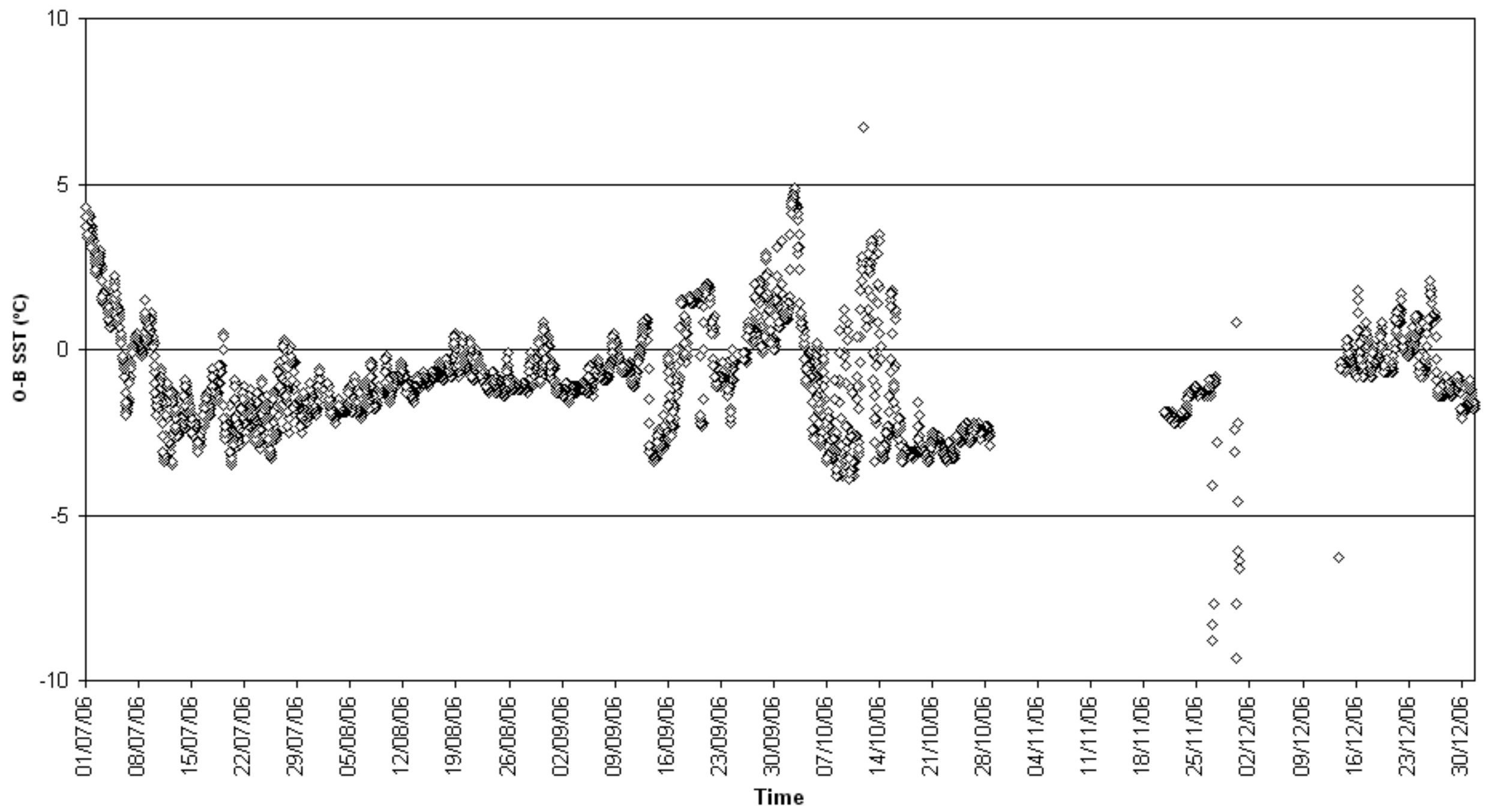



O-B SST (°C) for identifier 44615  
Number of obs. plotted = 3533 Number of outliers = 0

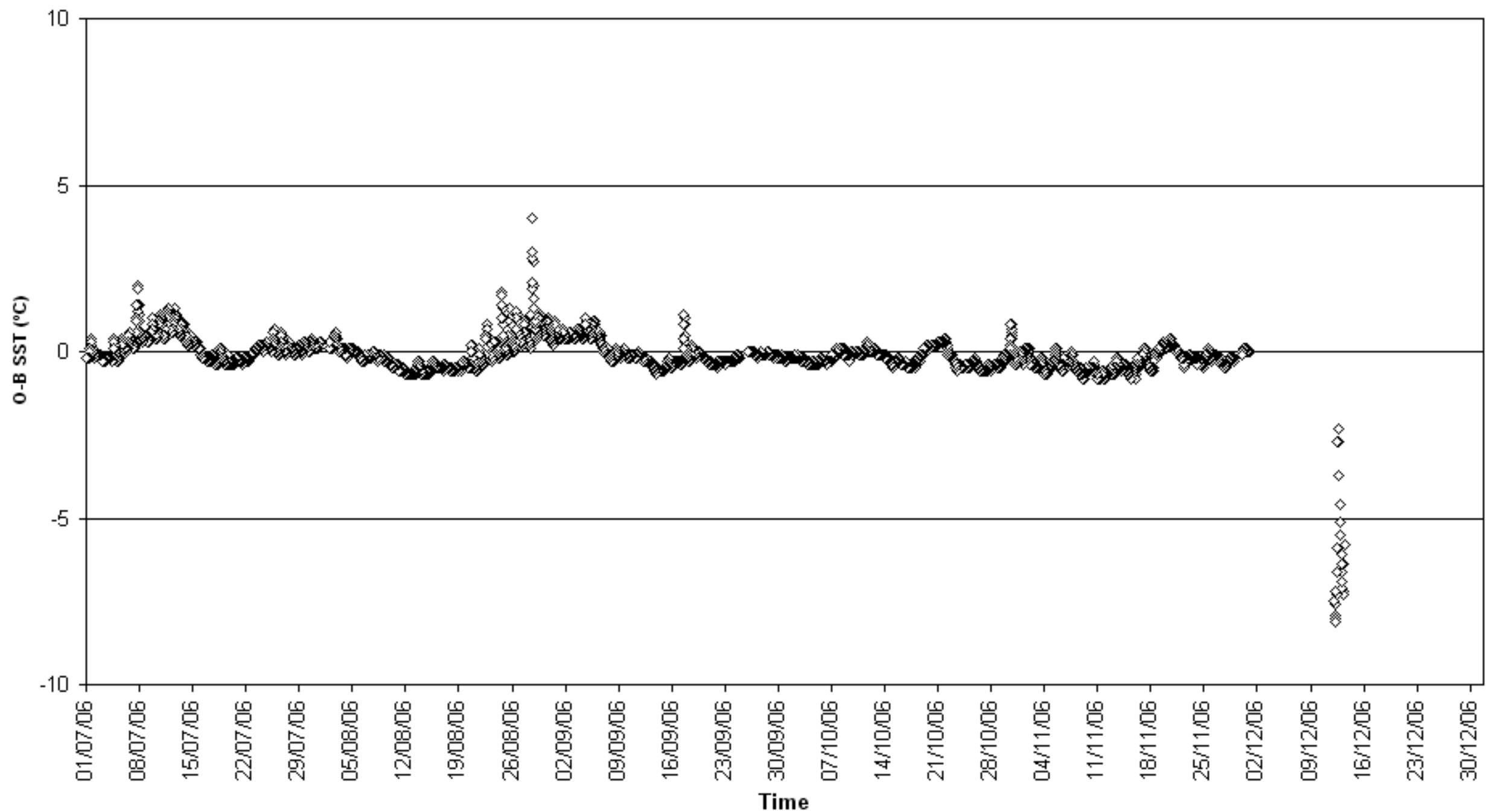

O-B SST (°C) for identifier 44622  
Number of obs. plotted = 1815 Number of outliers = 1

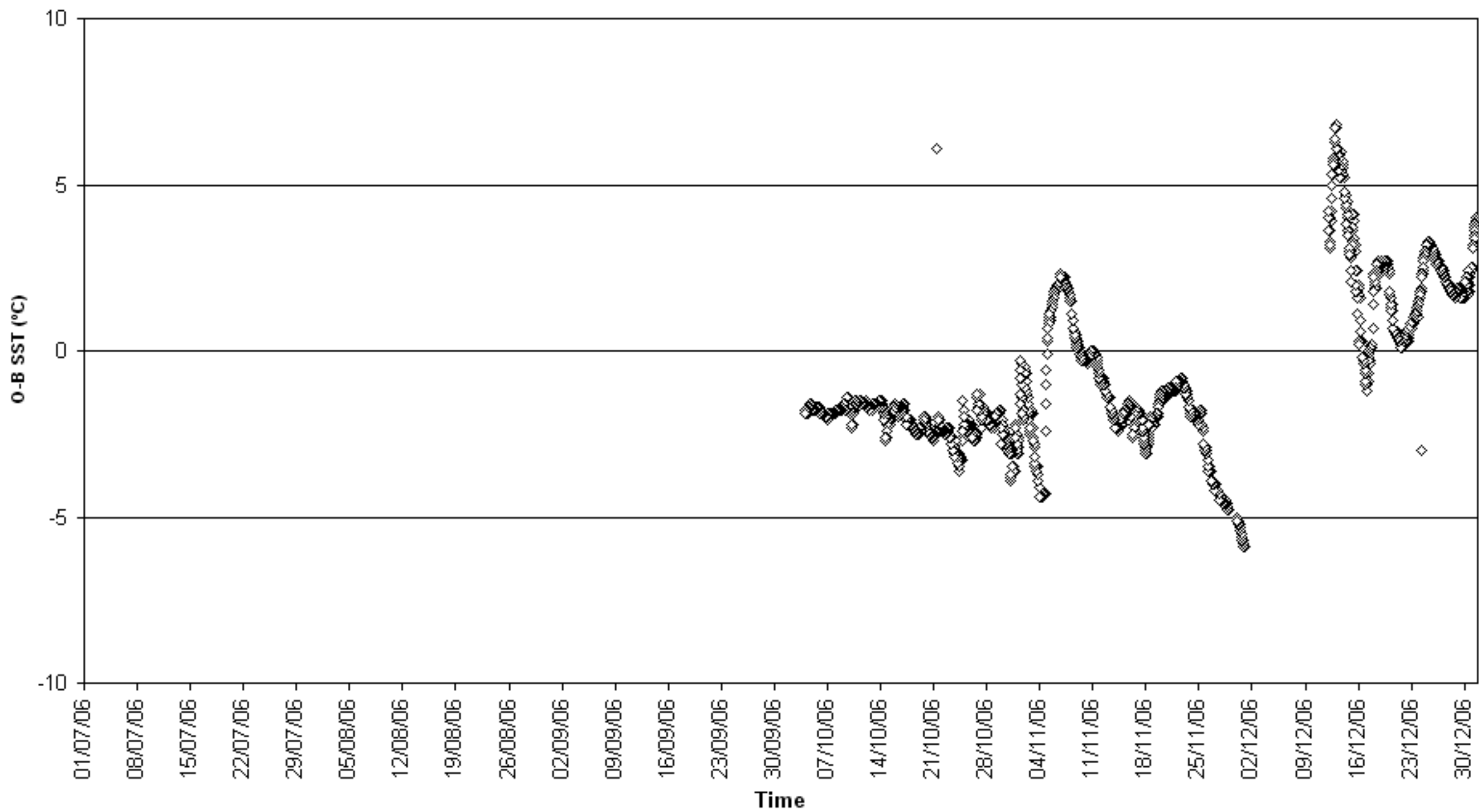

O-B SST (°C) for identifier 44742  
Number of obs. plotted = 3761 Number of outliers = 4

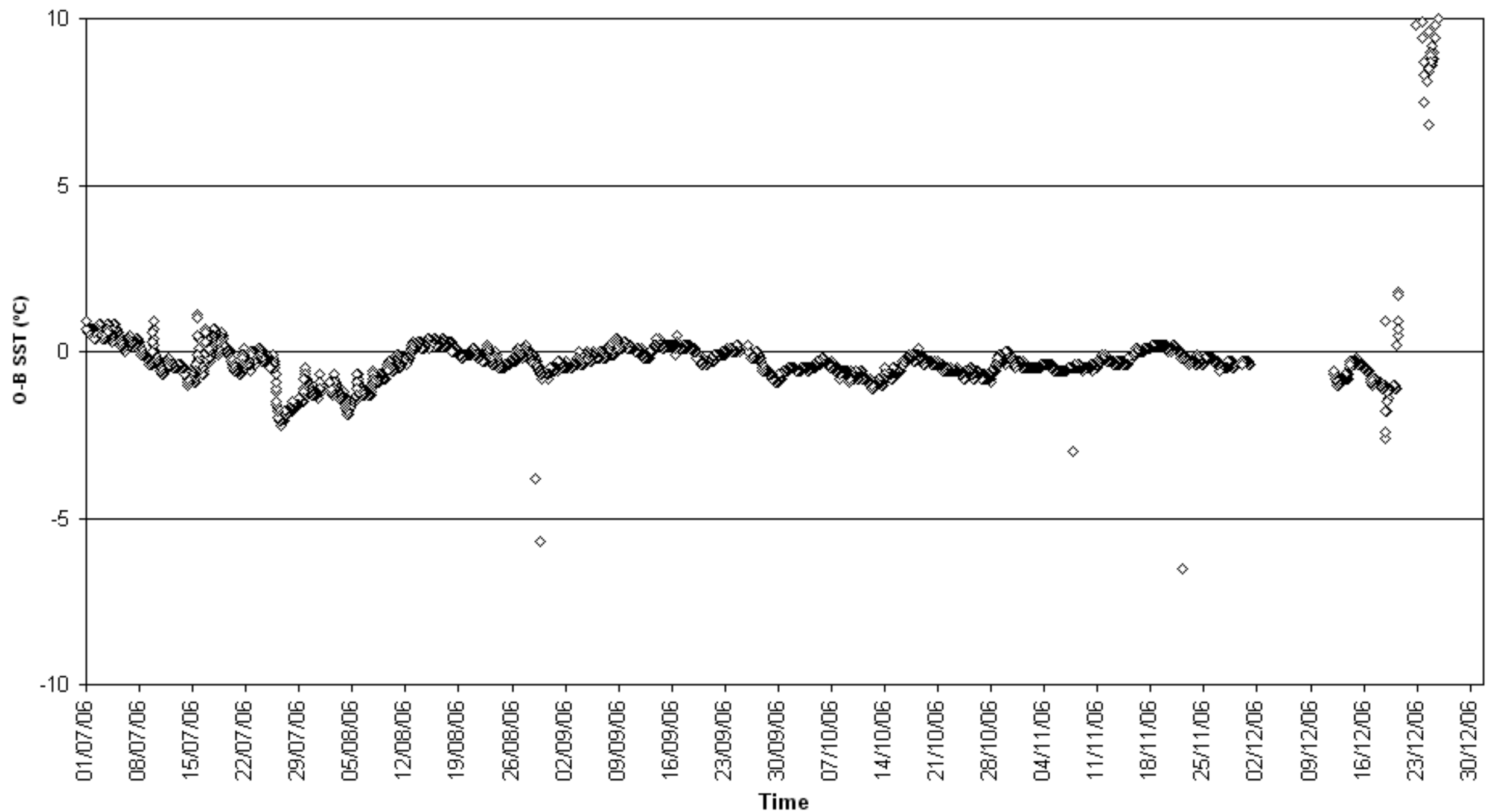

O-B SST (°C) for identifier 44760  
Number of obs. plotted = 684 Number of outliers = 0

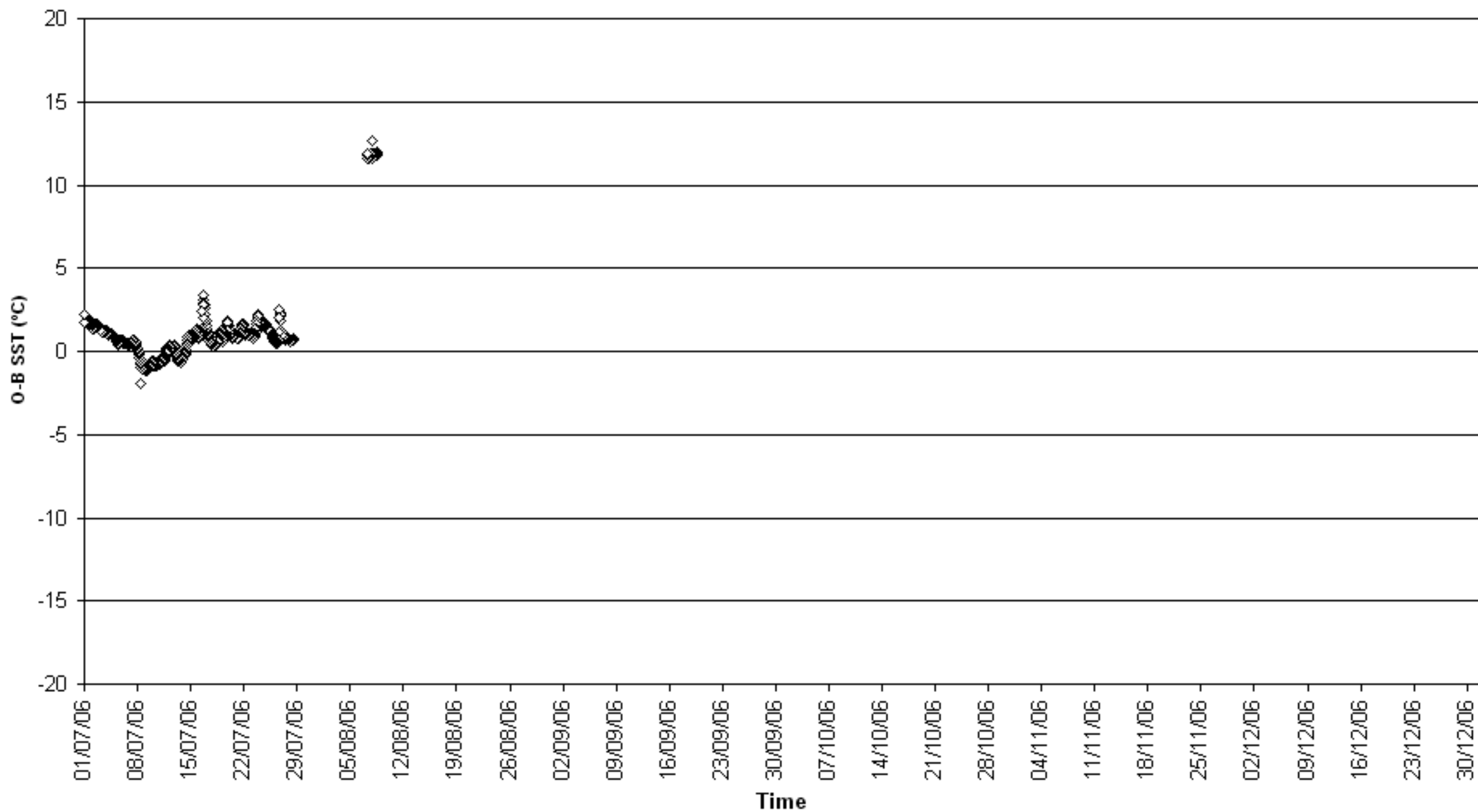

O-B SST (°C) for identifier 44766  
Number of obs. plotted = 3885 Number of outliers = 3

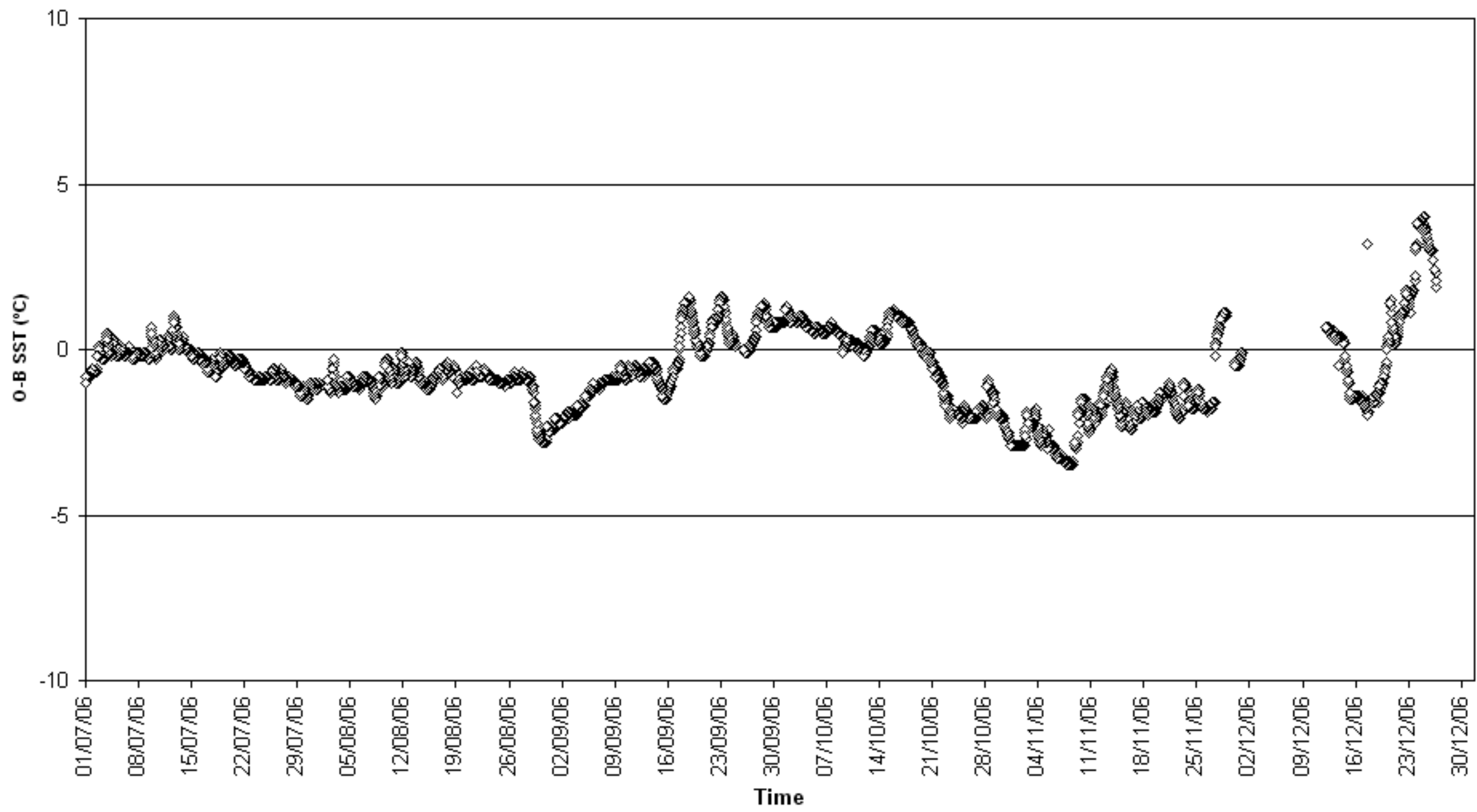

O-B SST (°C) for identifier 44831  
Number of obs. plotted = 728 Number of outliers = 5

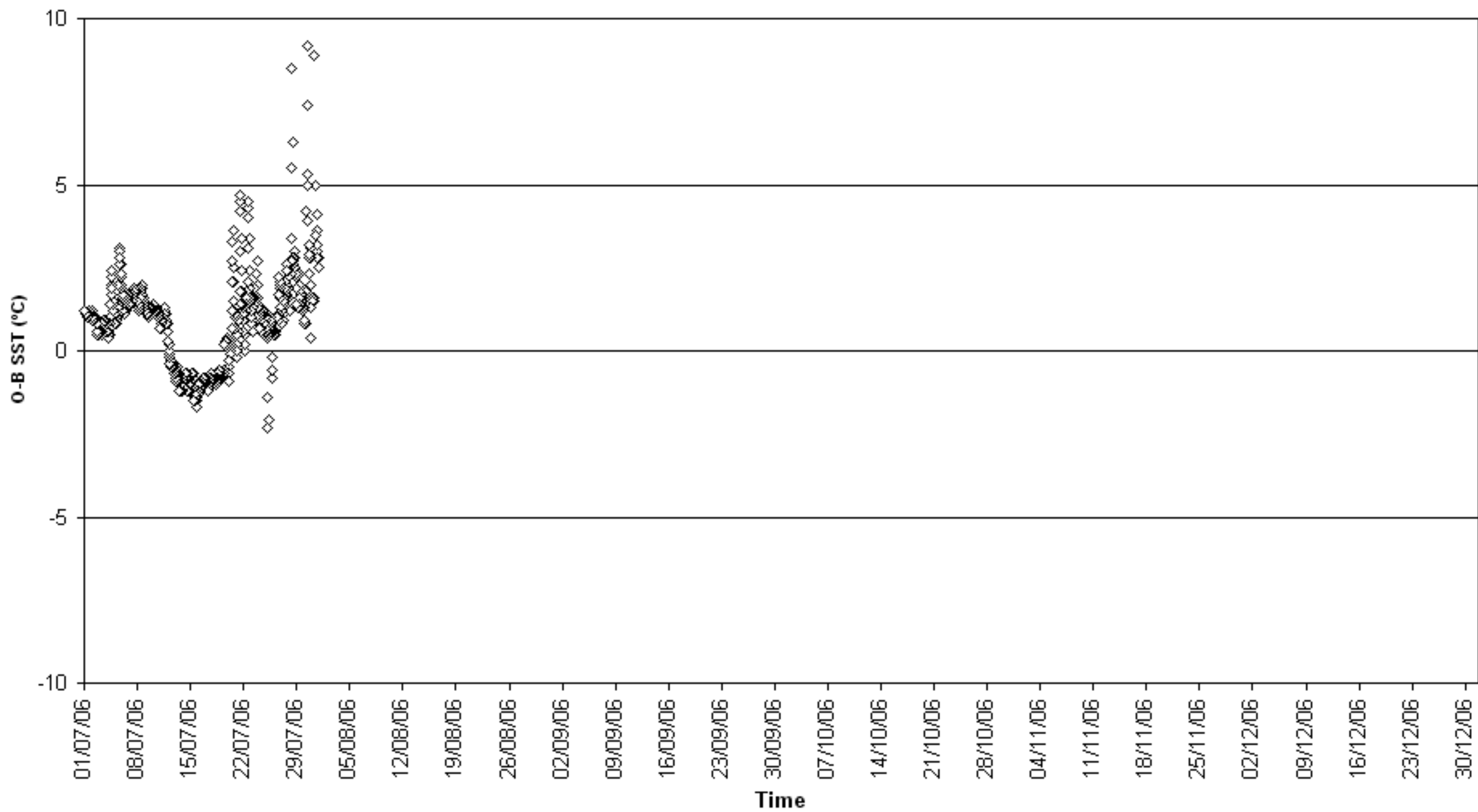

O-B SST (°C) for identifier 44842  
Number of obs. plotted = 323 Number of outliers = 4

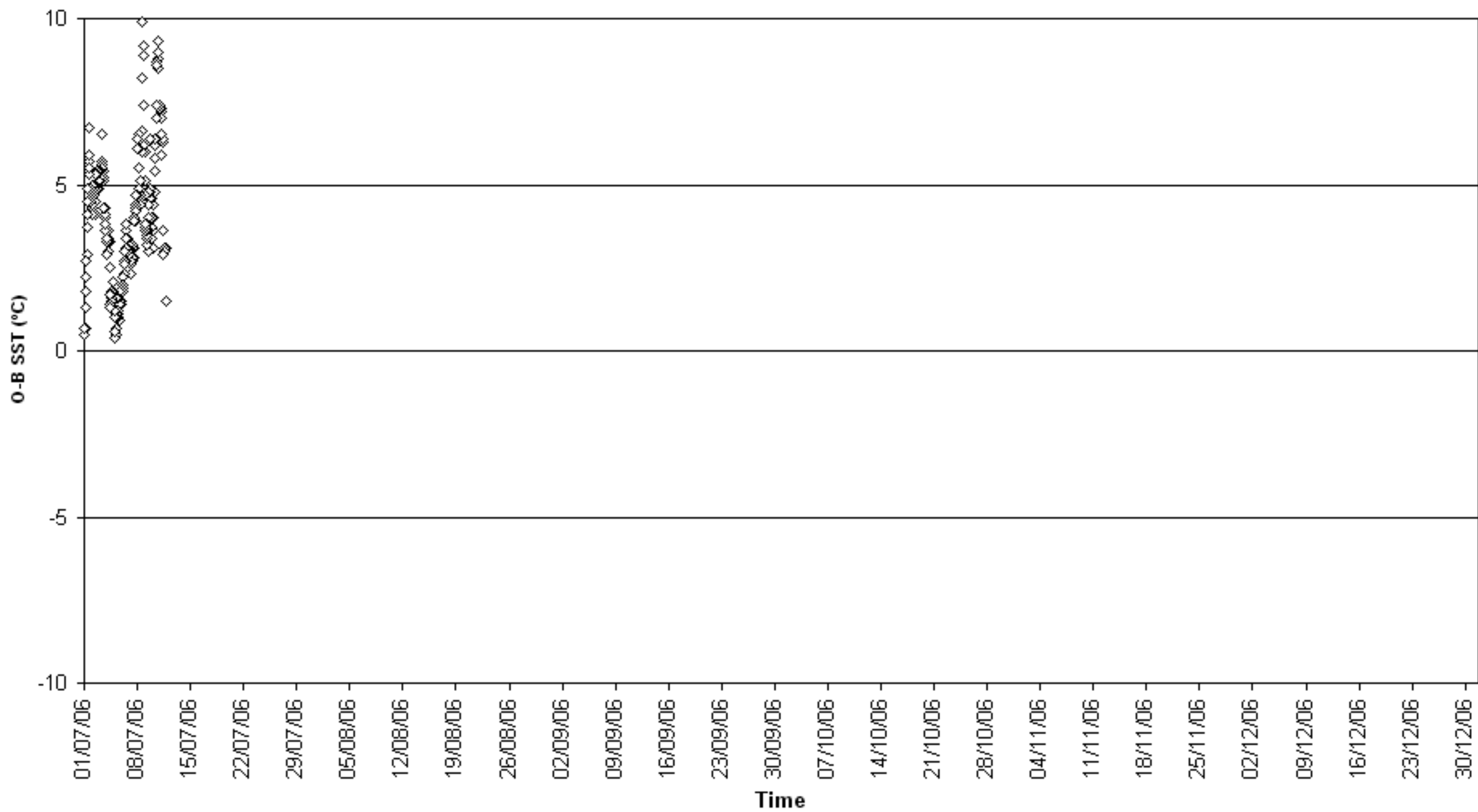

O-B SST (°C) for identifier 45139  
Number of obs. plotted = 3320 Number of outliers = 0

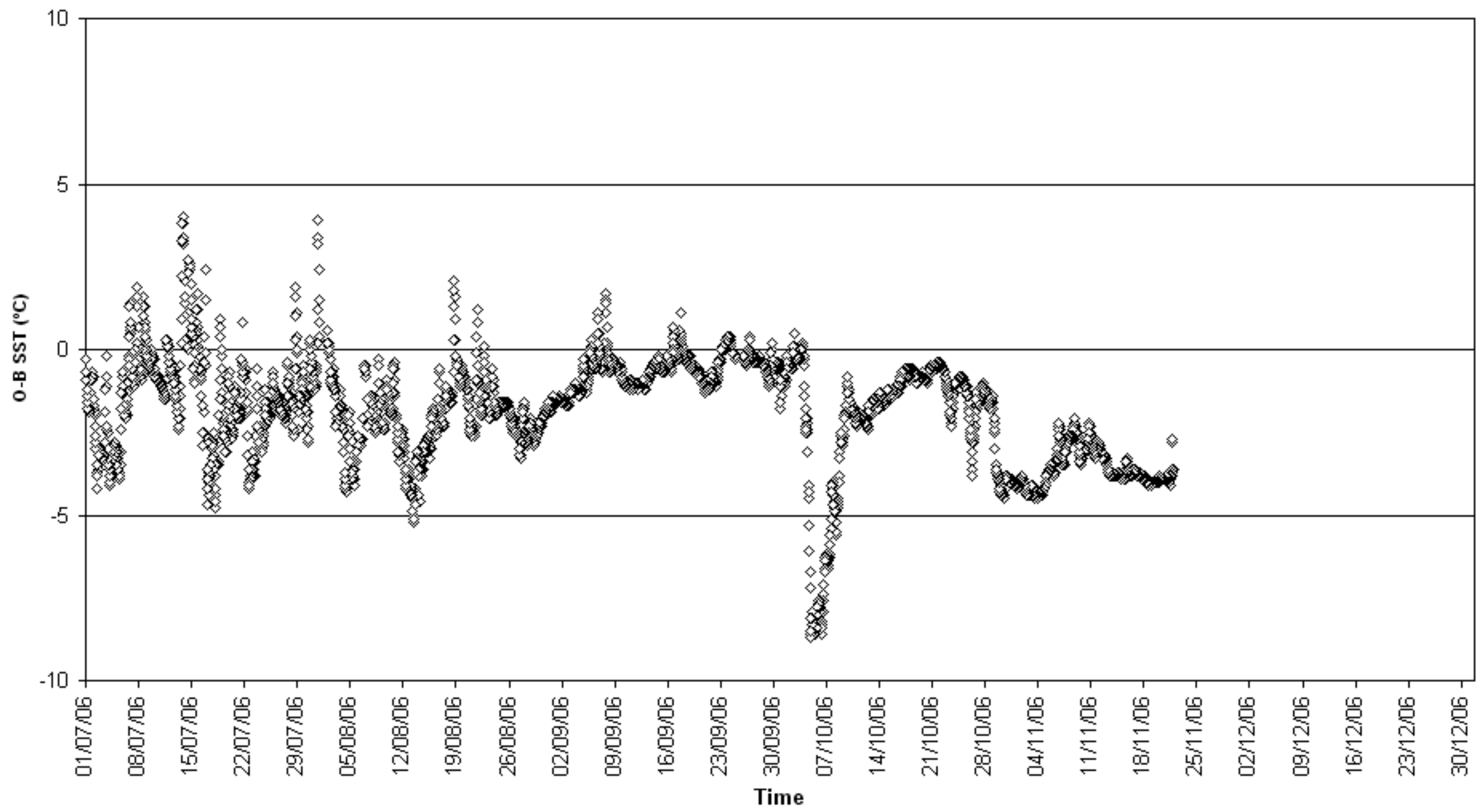



O-B SST (°C) for identifier 45141  
Number of obs. plotted = 420 Number of outliers = 19

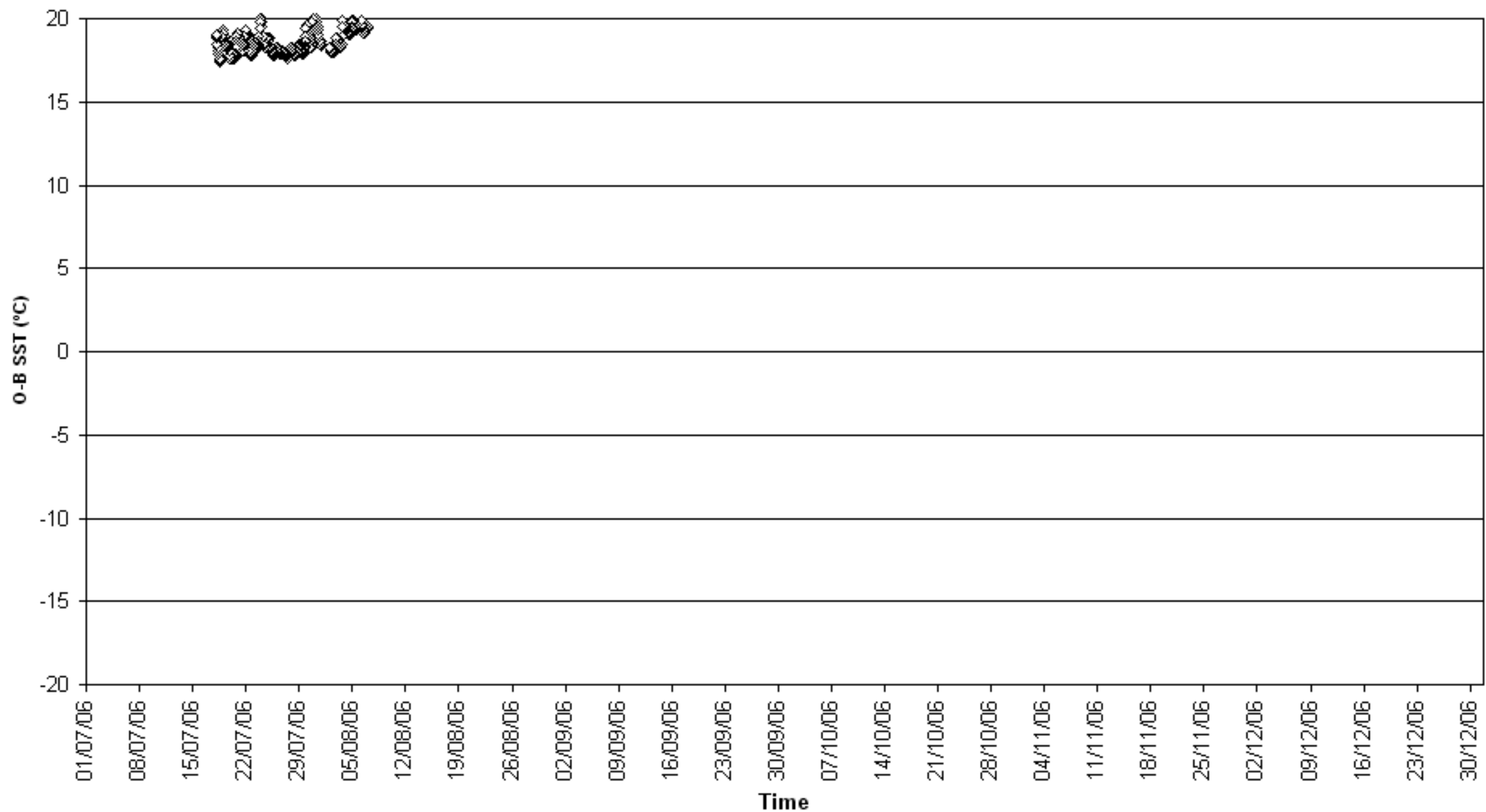

O-B SST (°C) for identifier 45144  
Number of obs. plotted = 1878 Number of outliers = 0

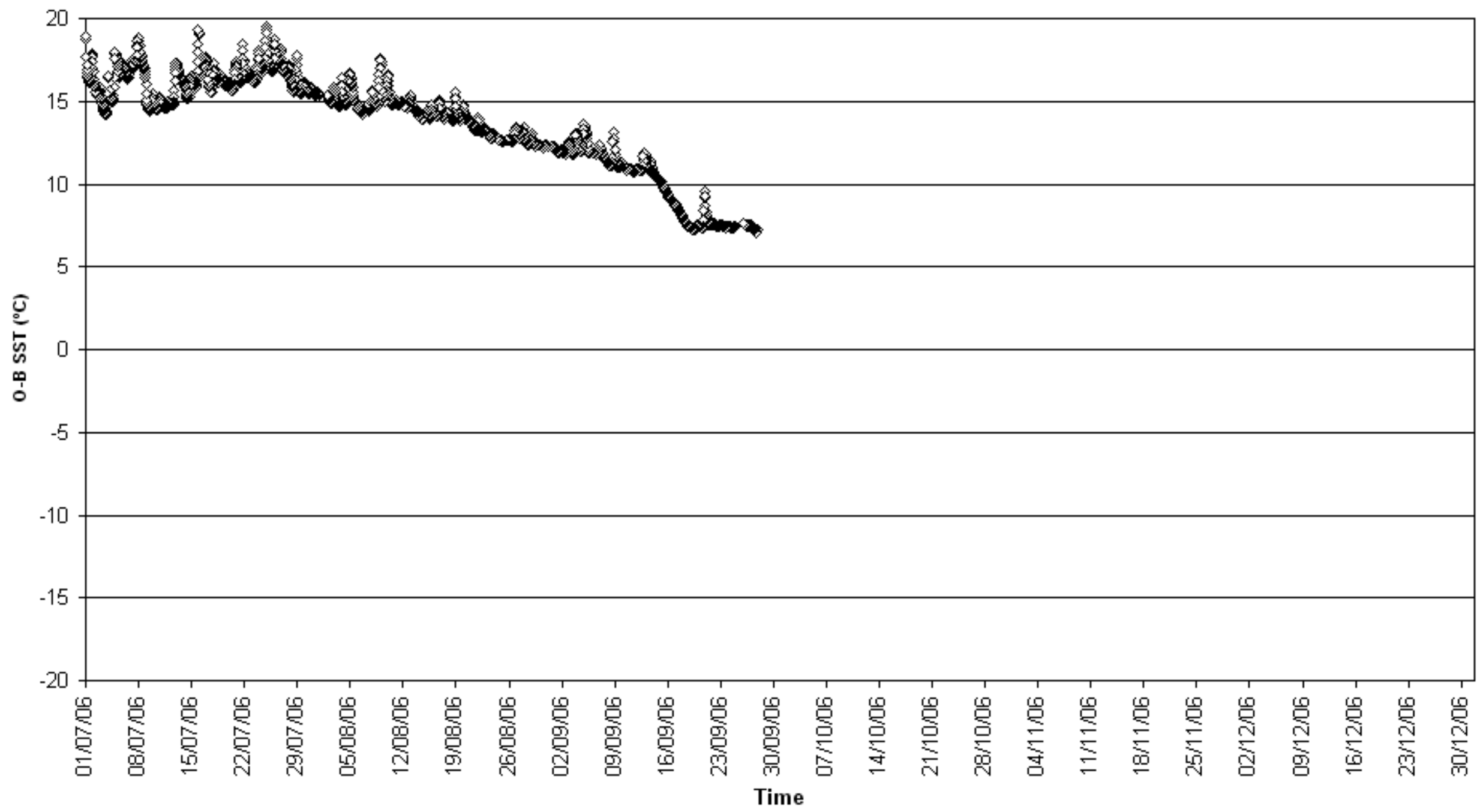

O-B SST (°C) for identifier 45145  
Number of obs. plotted = 2105 Number of outliers = 233

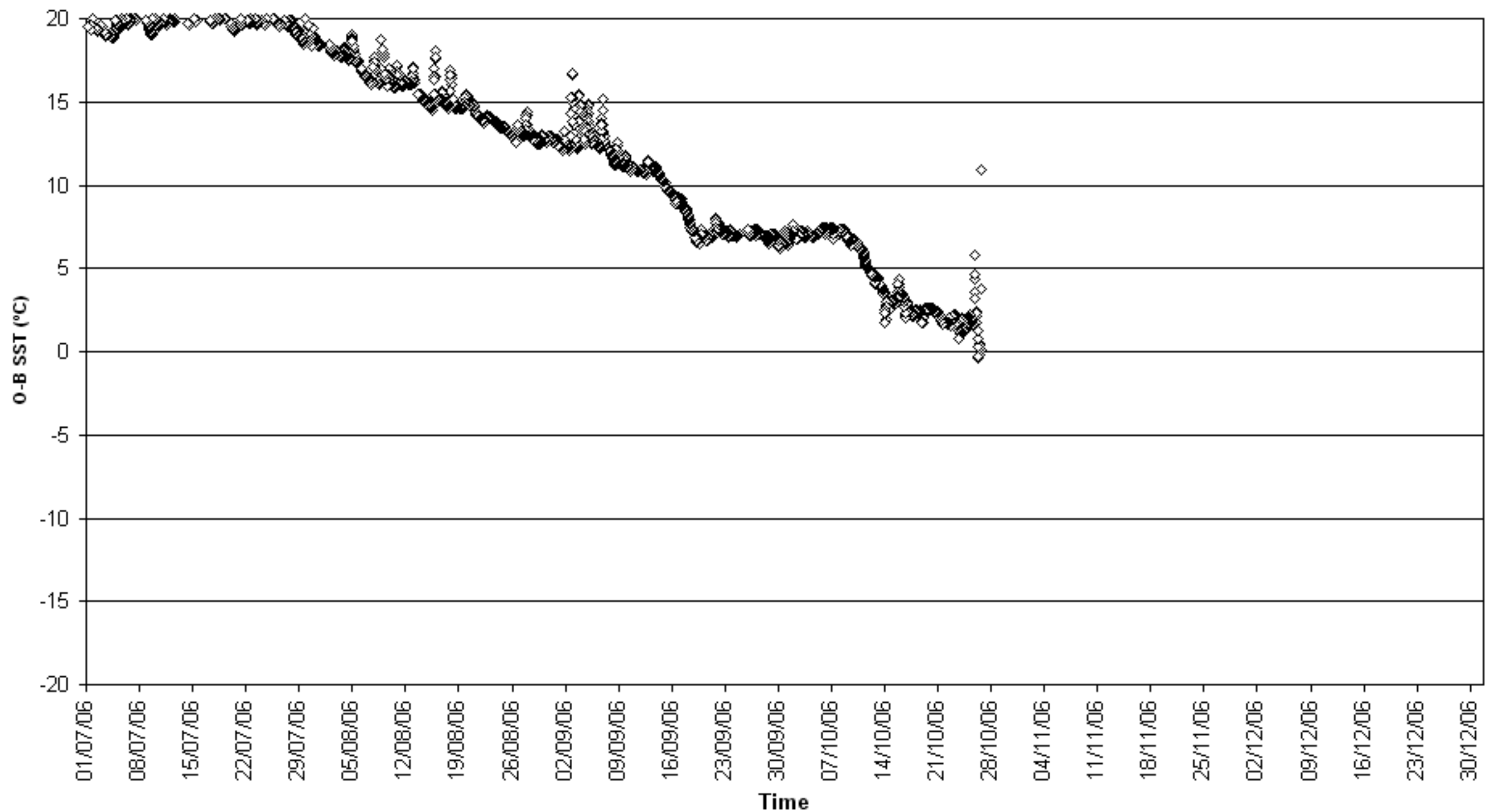

O-B SST (°C) for identifier 45150  
Number of obs. plotted = 1201 Number of outliers = 56

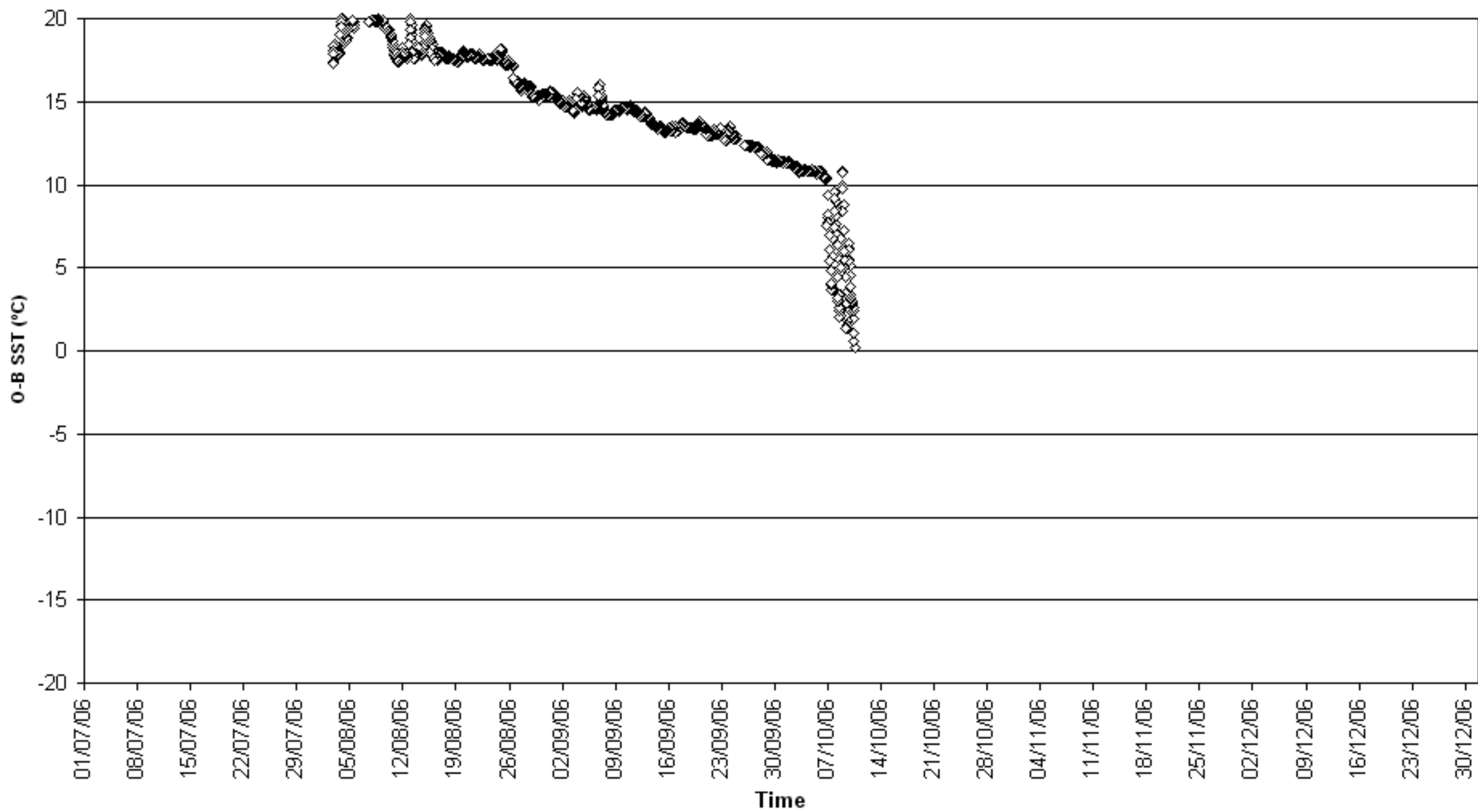

O-B SST (°C) for identifier 45158  
Number of obs. plotted = 1374 Number of outliers = 110

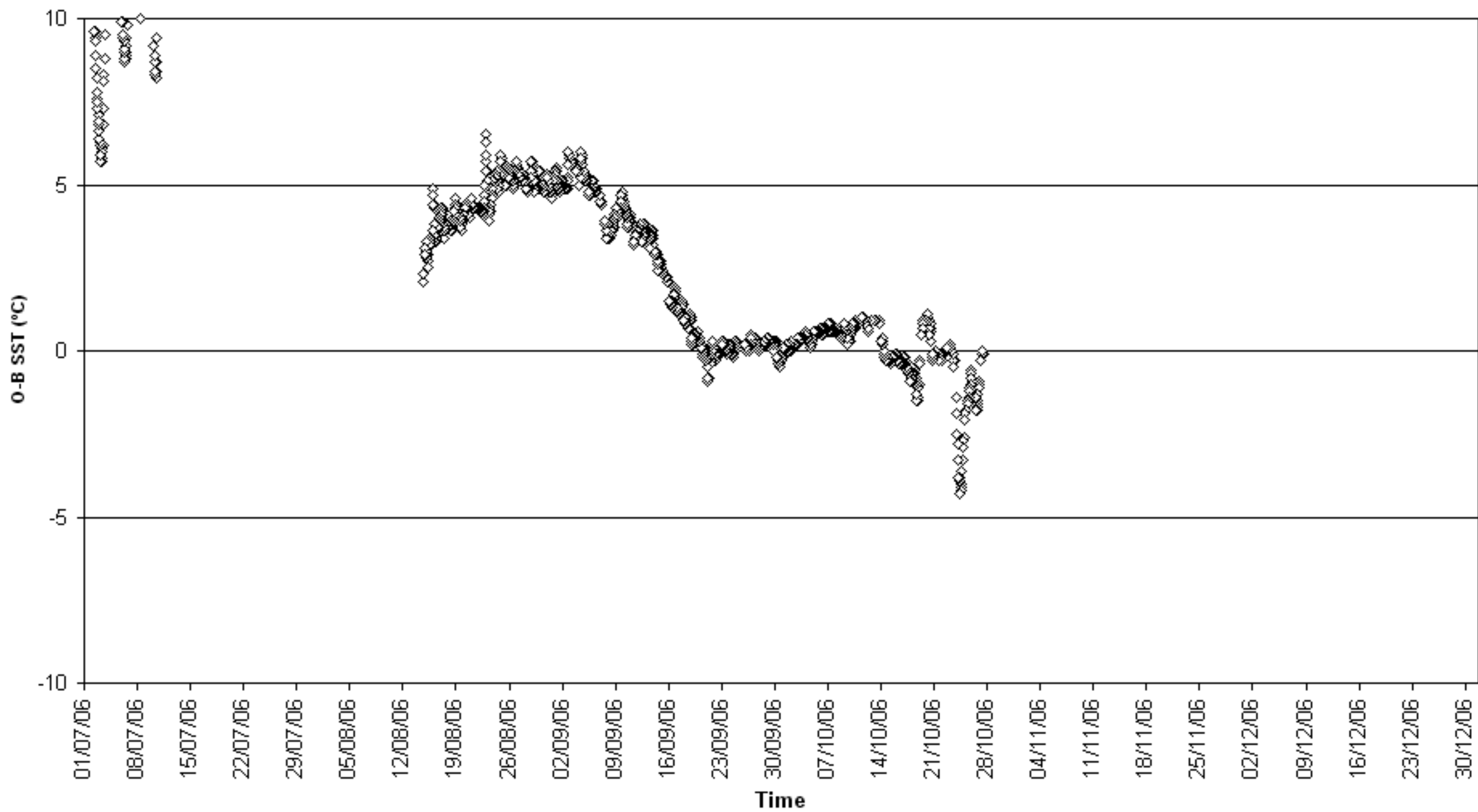

O-B SST (°C) for identifier 46029  
Number of obs. plotted = 3253 Number of outliers = 0

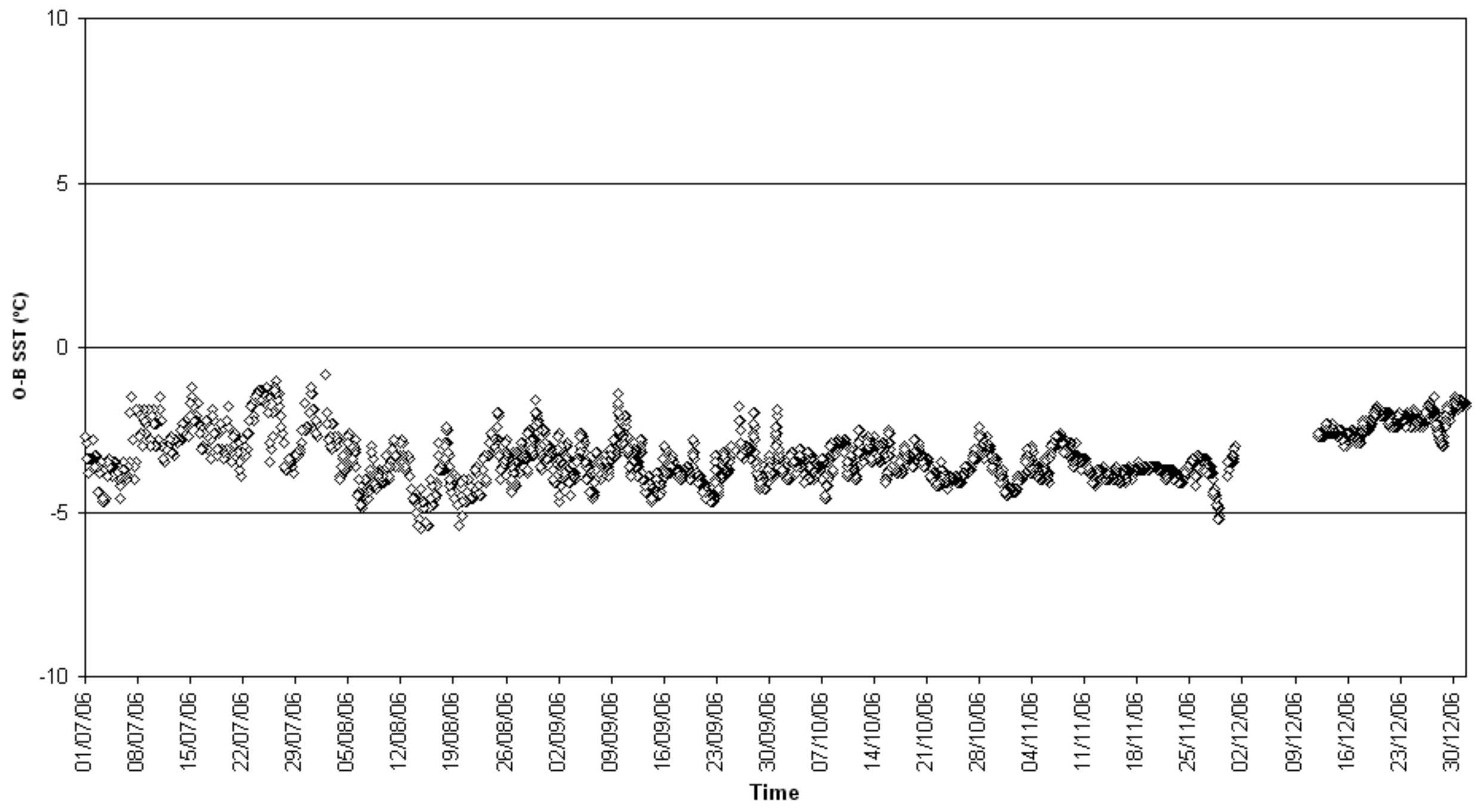

O-B SST (°C) for identifier 46063  
Number of obs. plotted = 2291 Number of outliers = 0

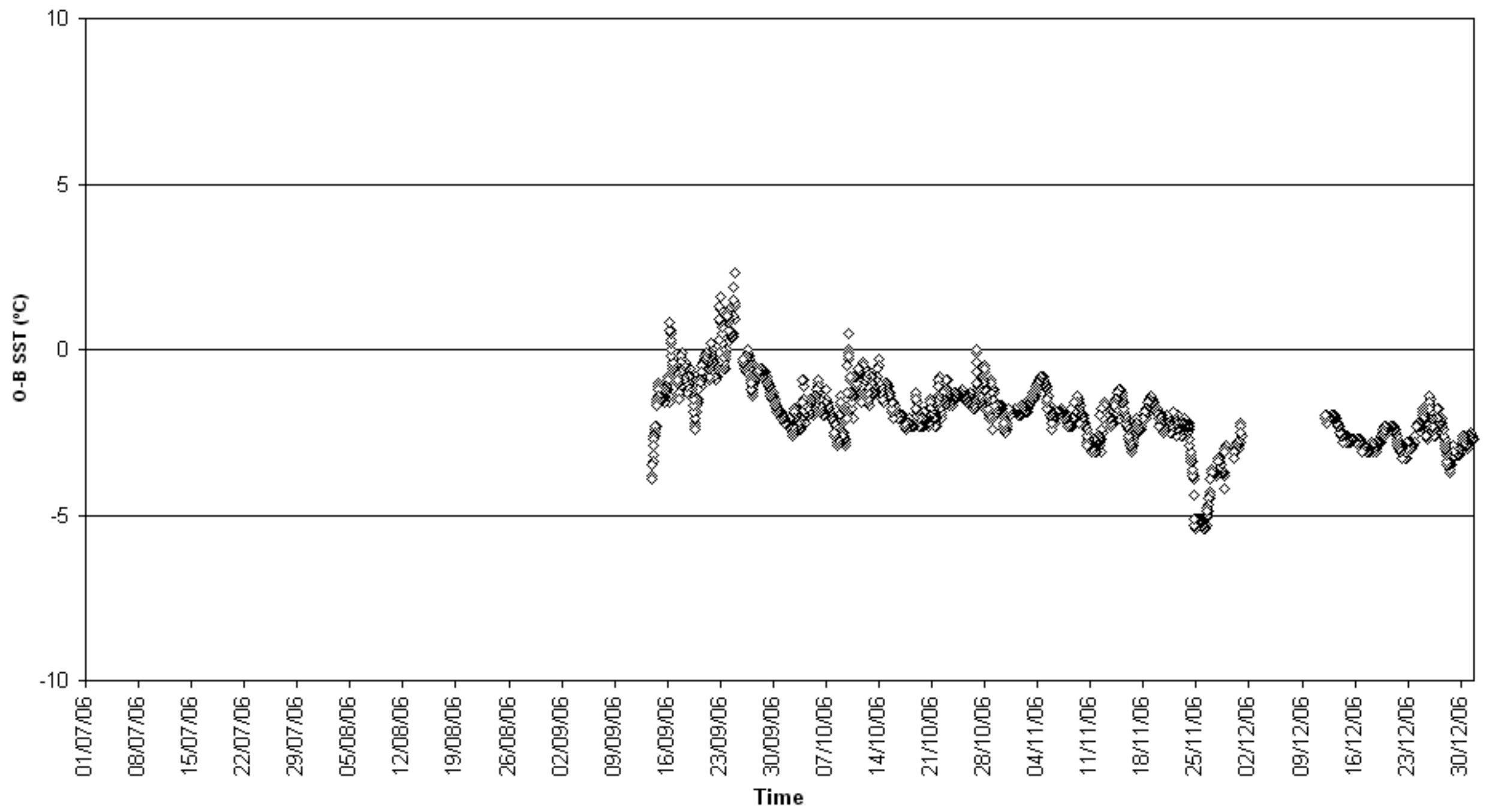

O-B SST (°C) for identifier 51535  
Number of obs. plotted = 3948 Number of outliers = 0

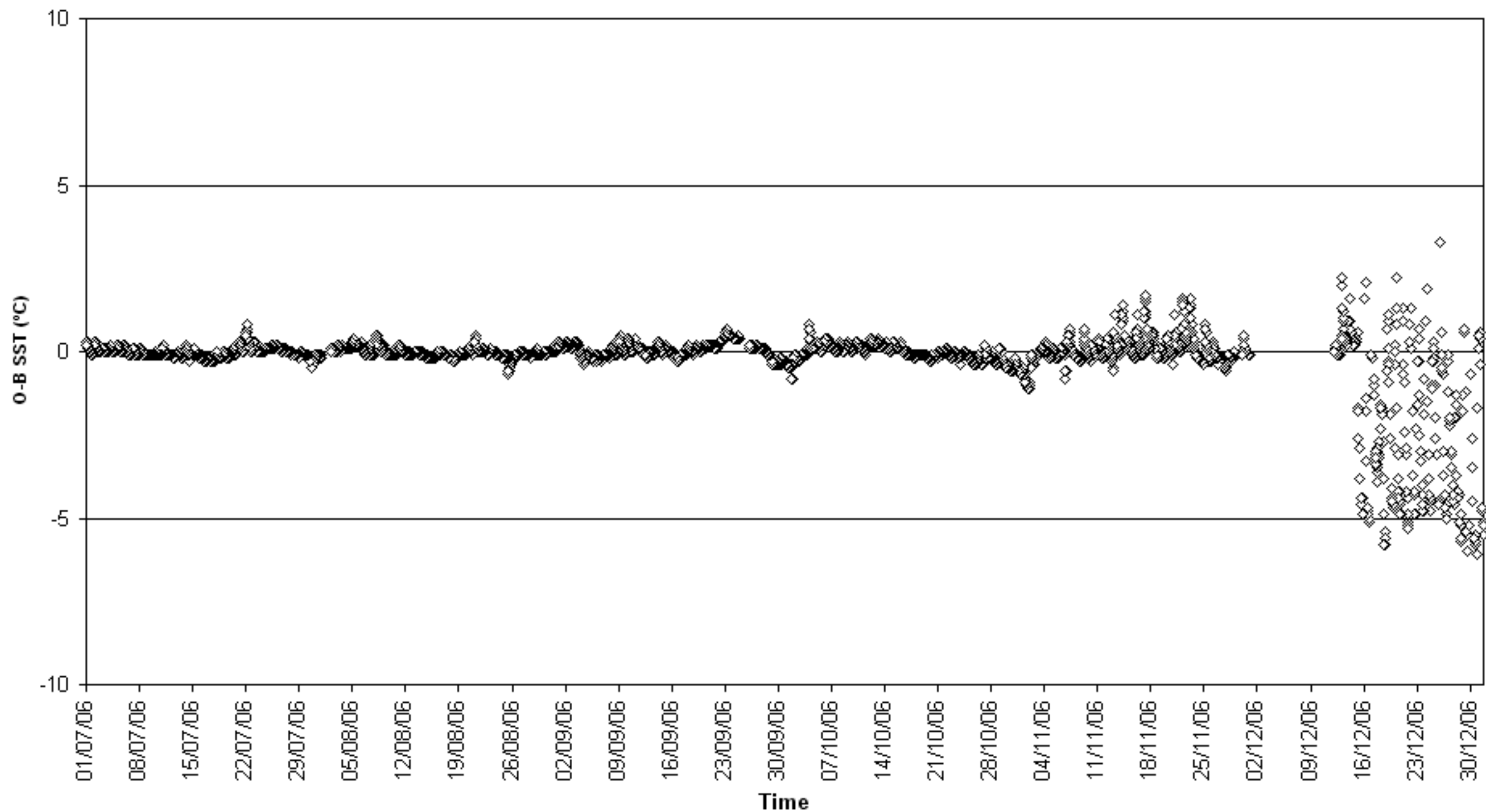



O-B SST (°C) for identifier 51537  
Number of obs. plotted = 335 Number of outliers = 0

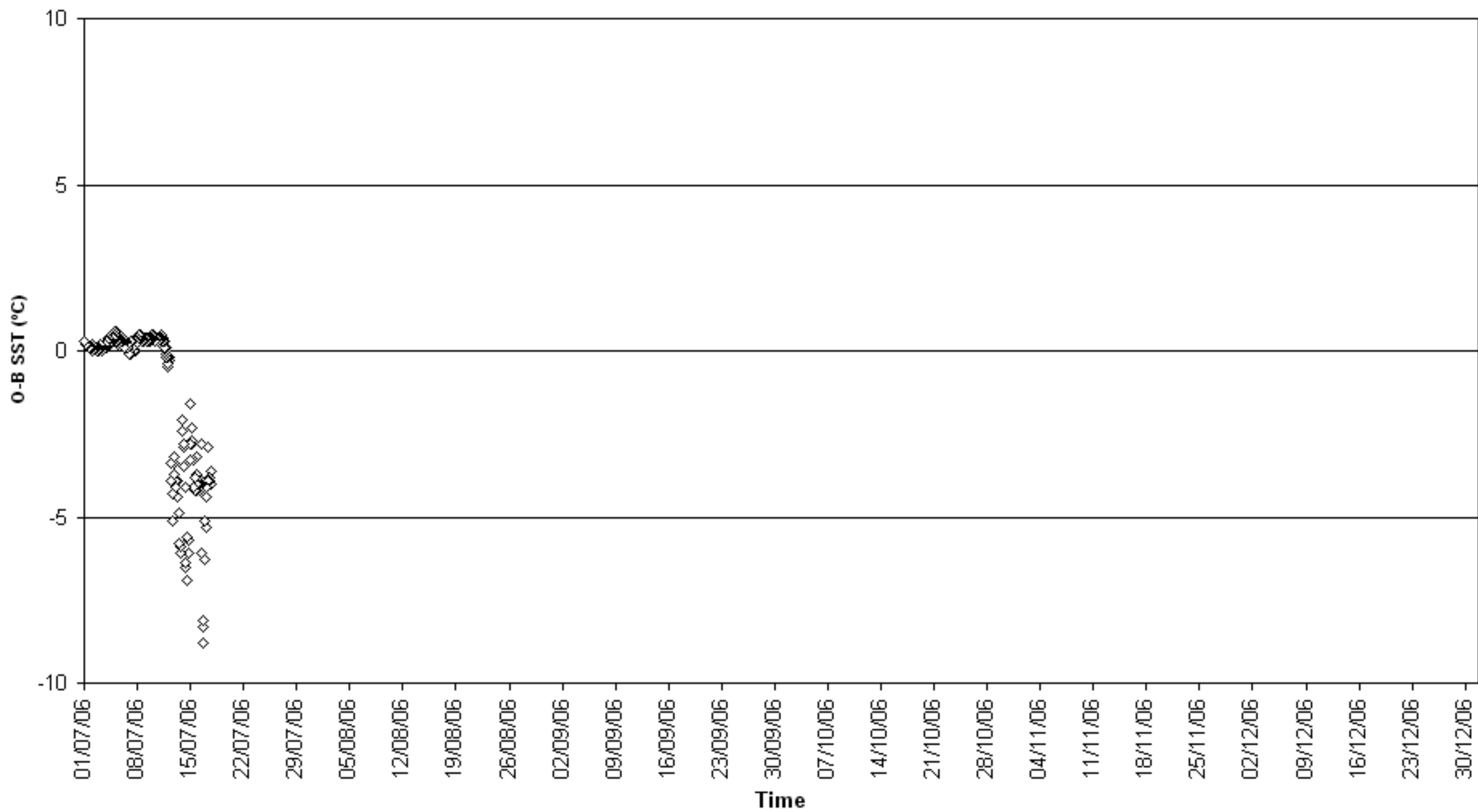

O-B SST (°C) for identifier 51614  
Number of obs. plotted = 1867 Number of outliers = 1

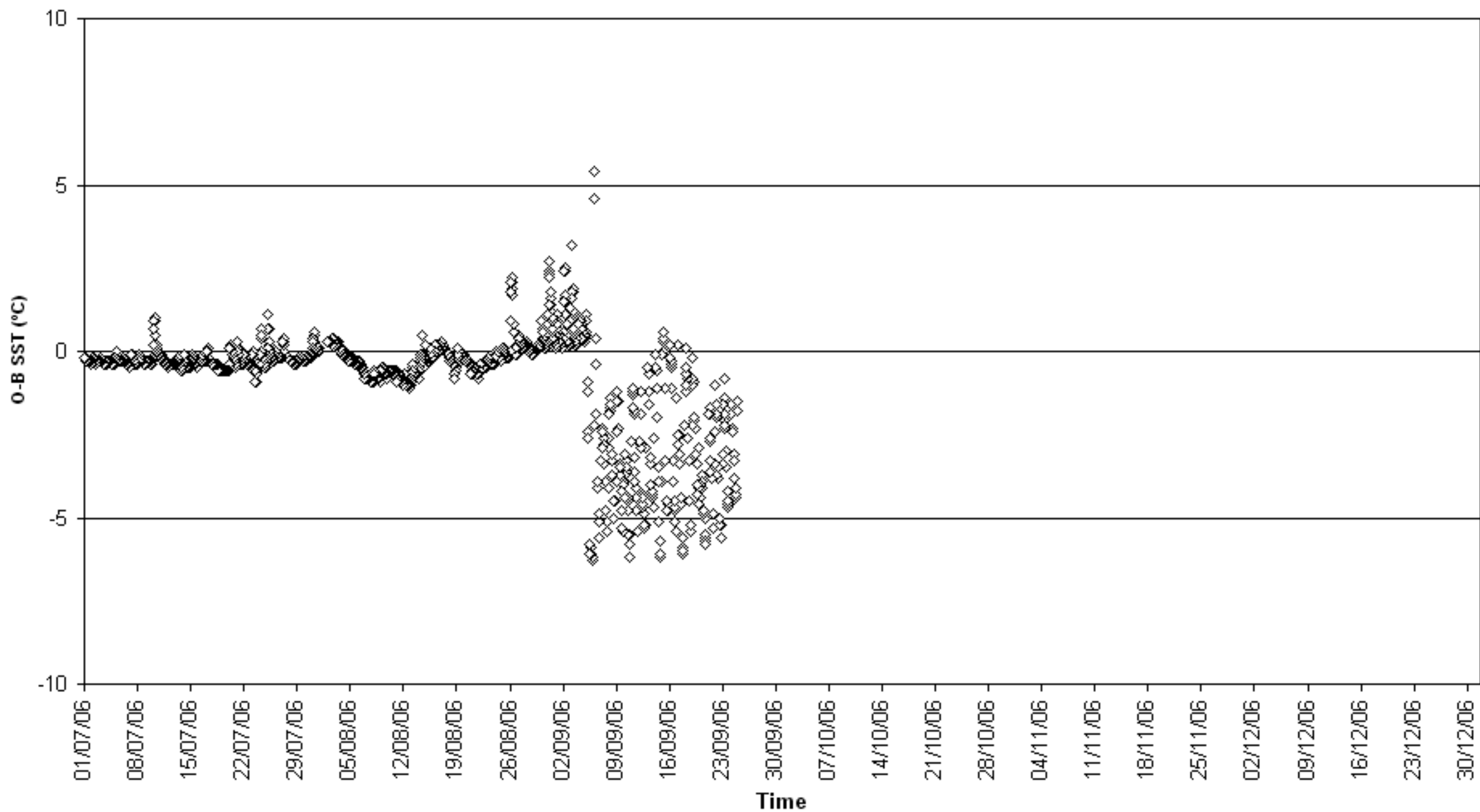

O-B SST (°C) for identifier 51652  
Number of obs. plotted = 3381 Number of outliers = 1

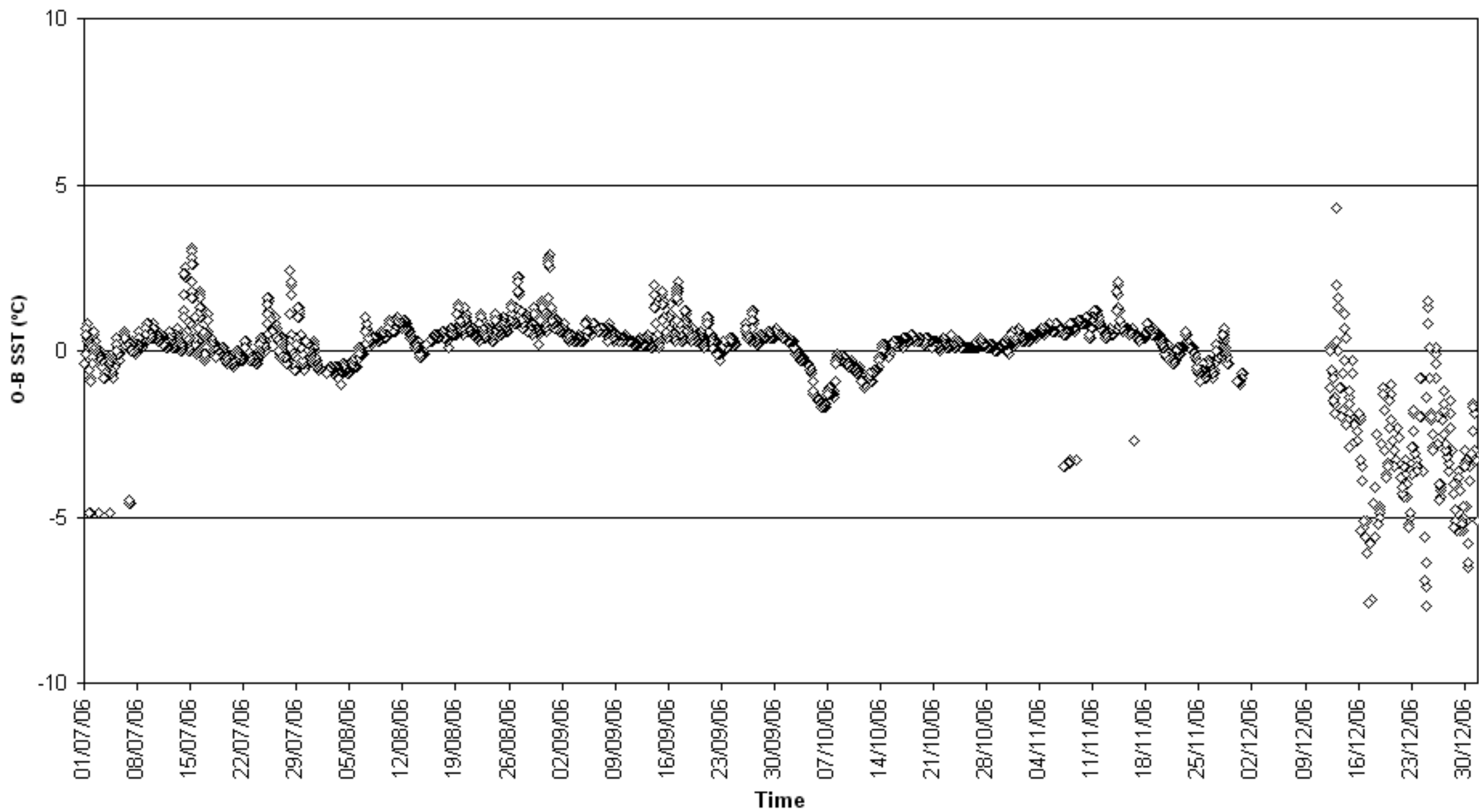

O-B SST (°C) for identifier 51658  
Number of obs. plotted = 1886 Number of outliers = 4

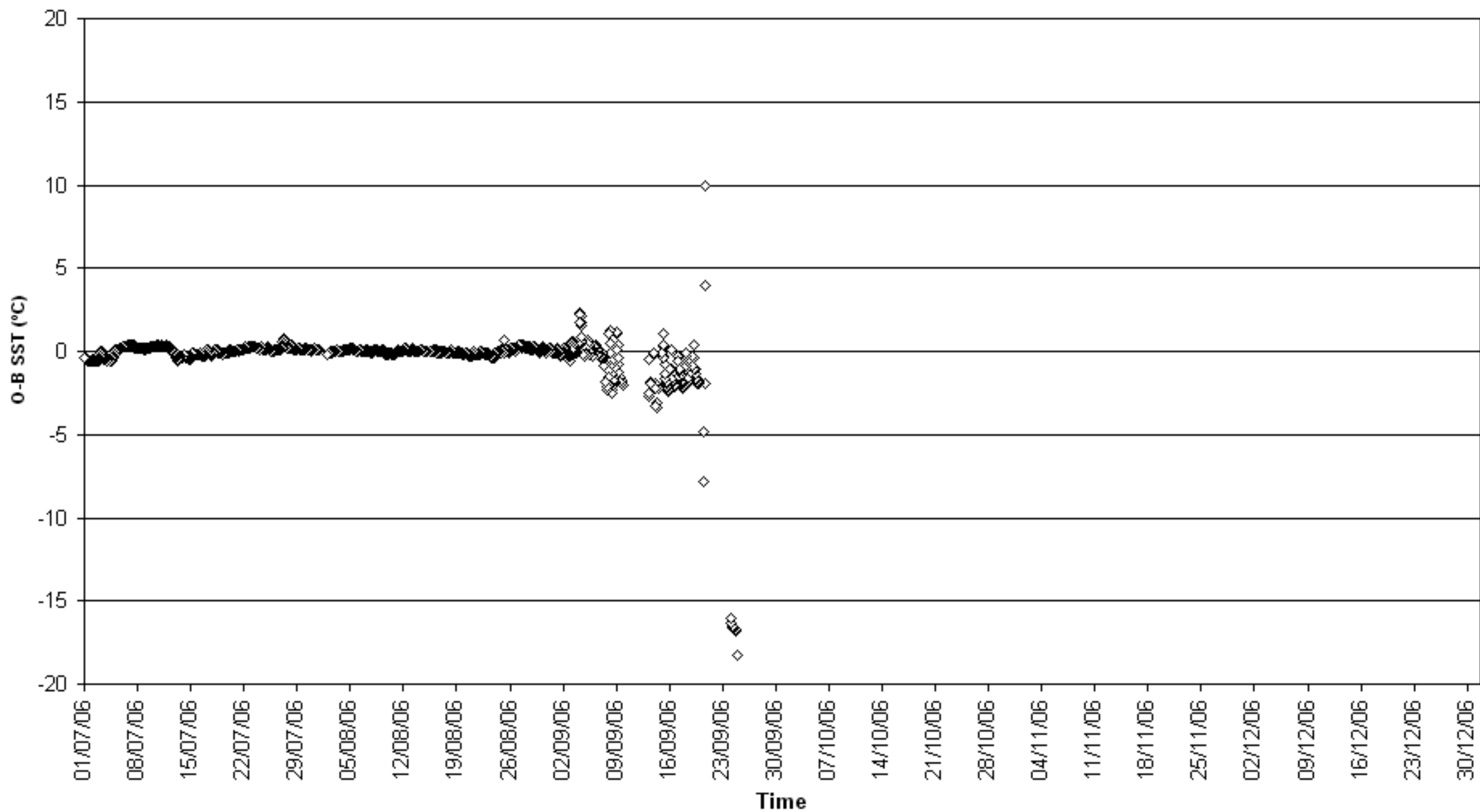

O-B SST (°C) for identifier 51762  
Number of obs. plotted = 3110 Number of outliers = 0

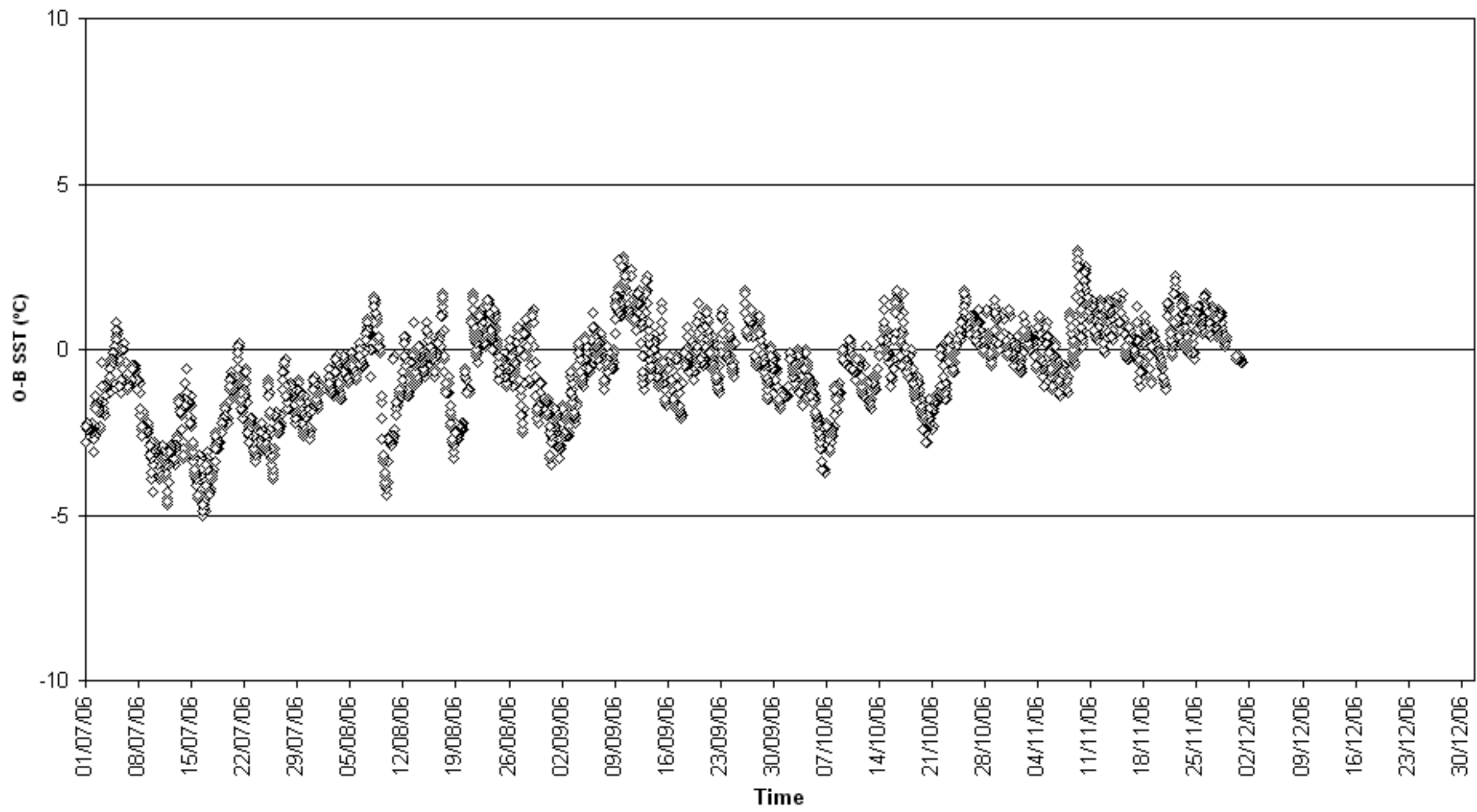

O-B SST (°C) for identifier 51820  
Number of obs. plotted = 886 Number of outliers = 0

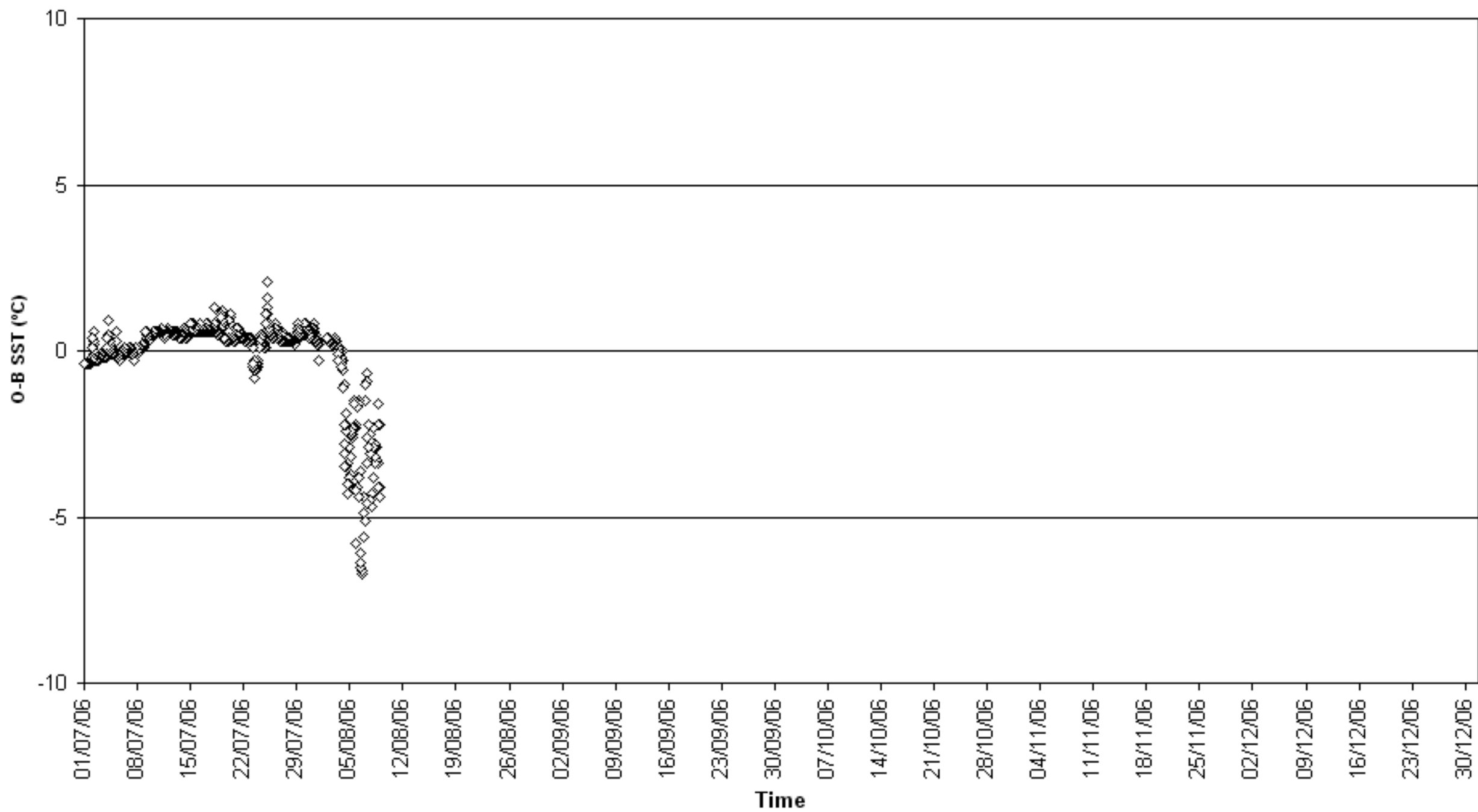

O-B SST (°C) for identifier 51899  
Number of obs. plotted = 1512 Number of outliers = 0

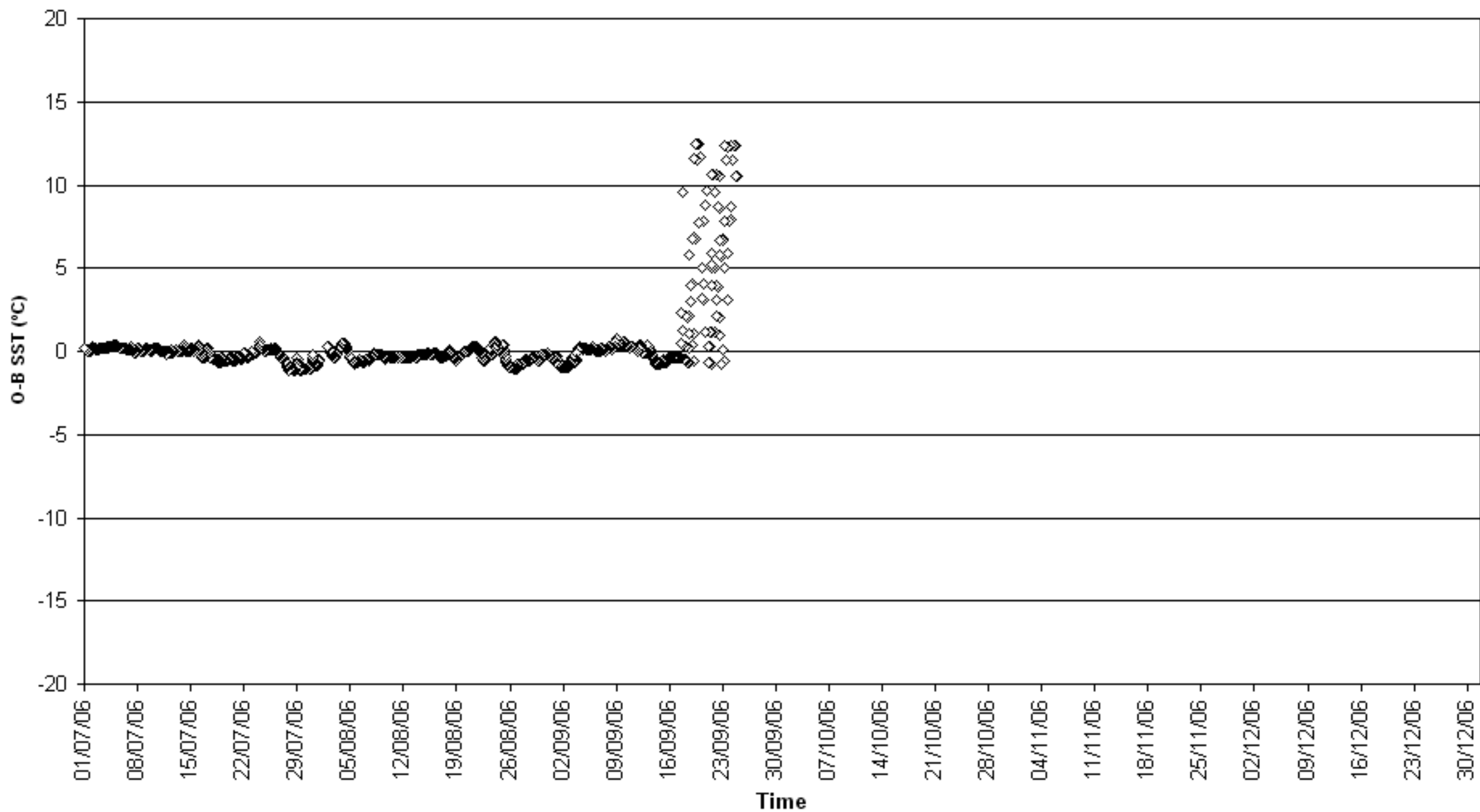

O-B SST (°C) for identifier 51961  
Number of obs. plotted = 136 Number of outliers = 9

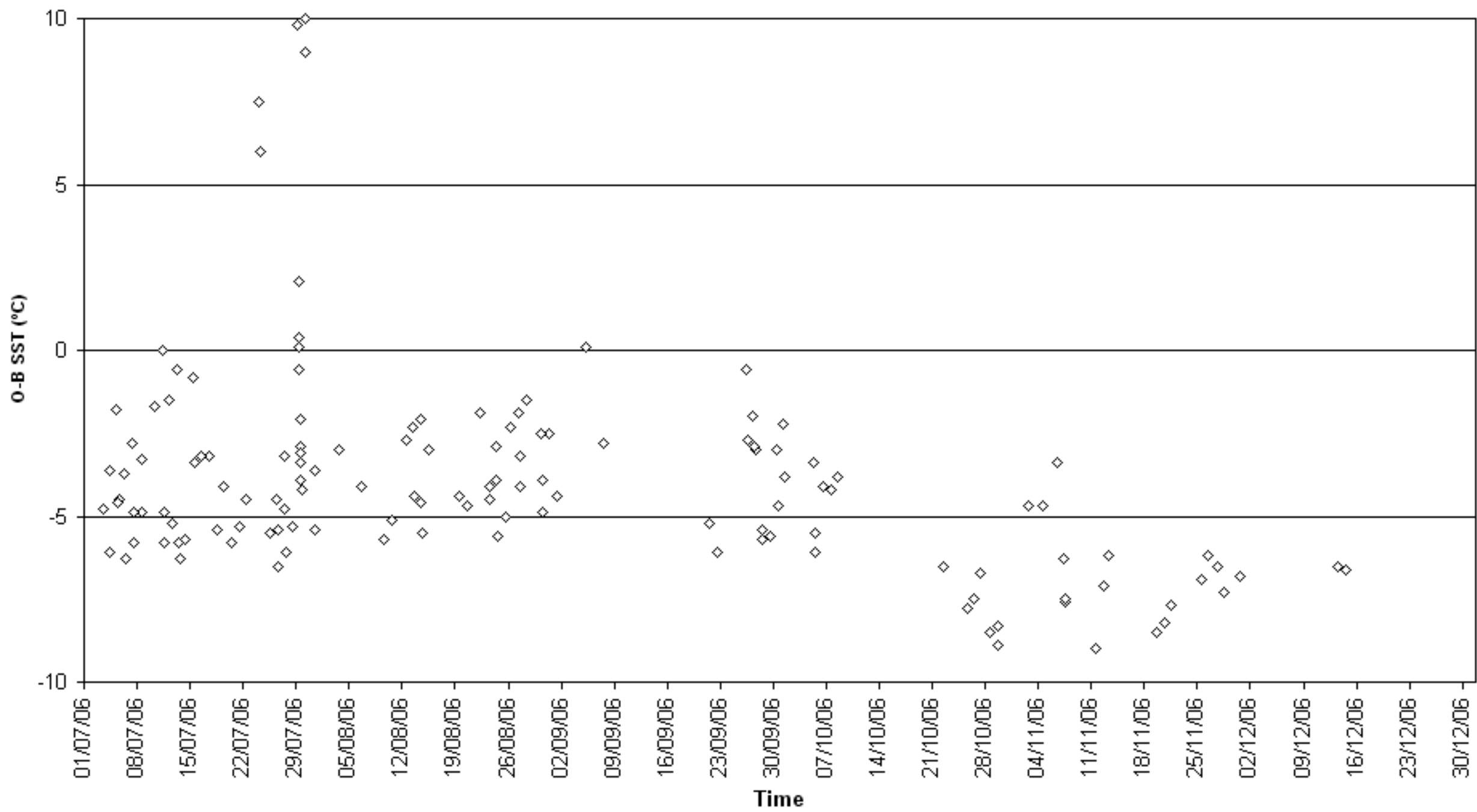



O-B SST (°C) for identifier 53523  
Number of obs. plotted = 1788 Number of outliers = 1

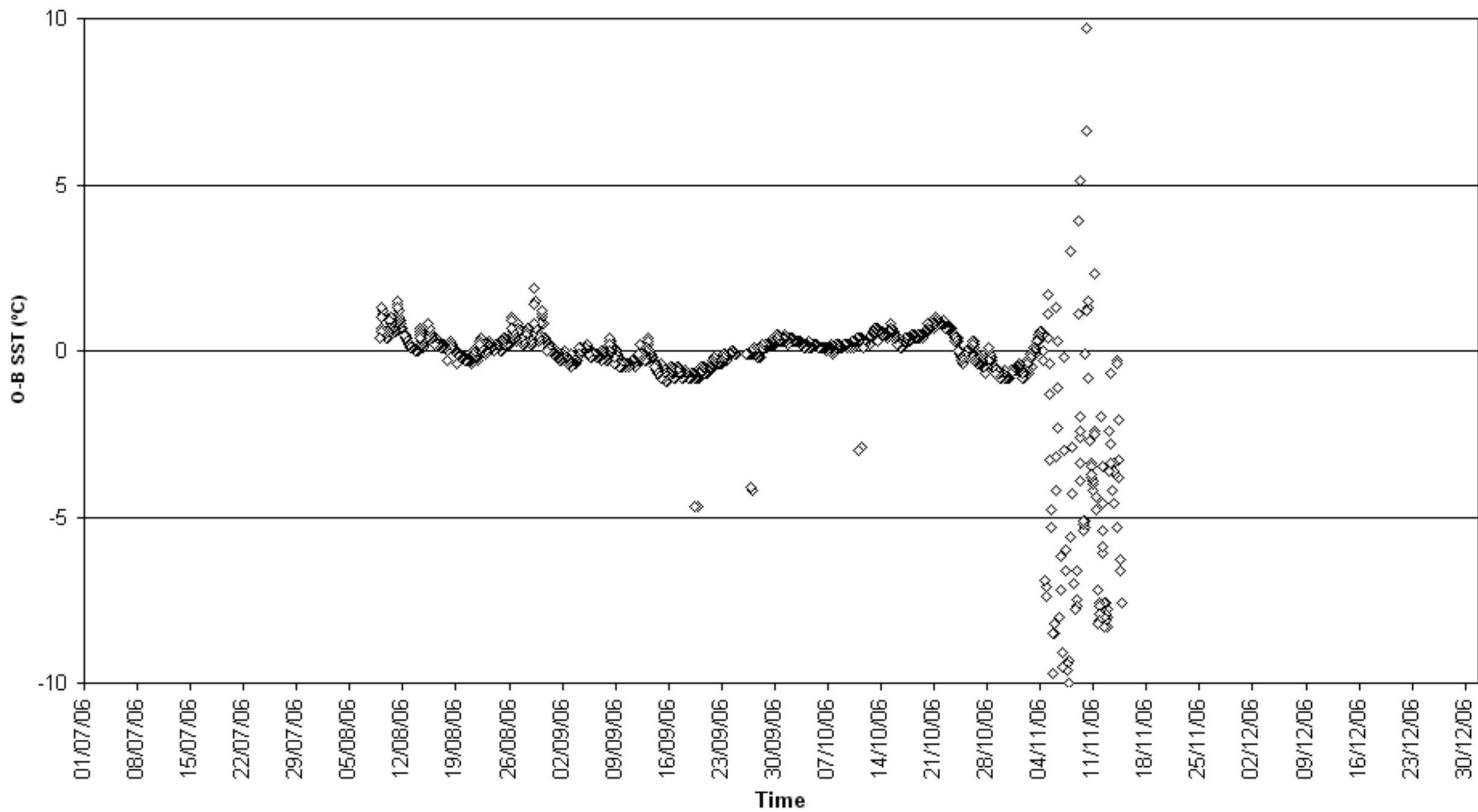

O-B SST ( $^{\circ}\text{C}$ ) for identifier 53565  
Number of obs. plotted = 755    Number of outliers = 4

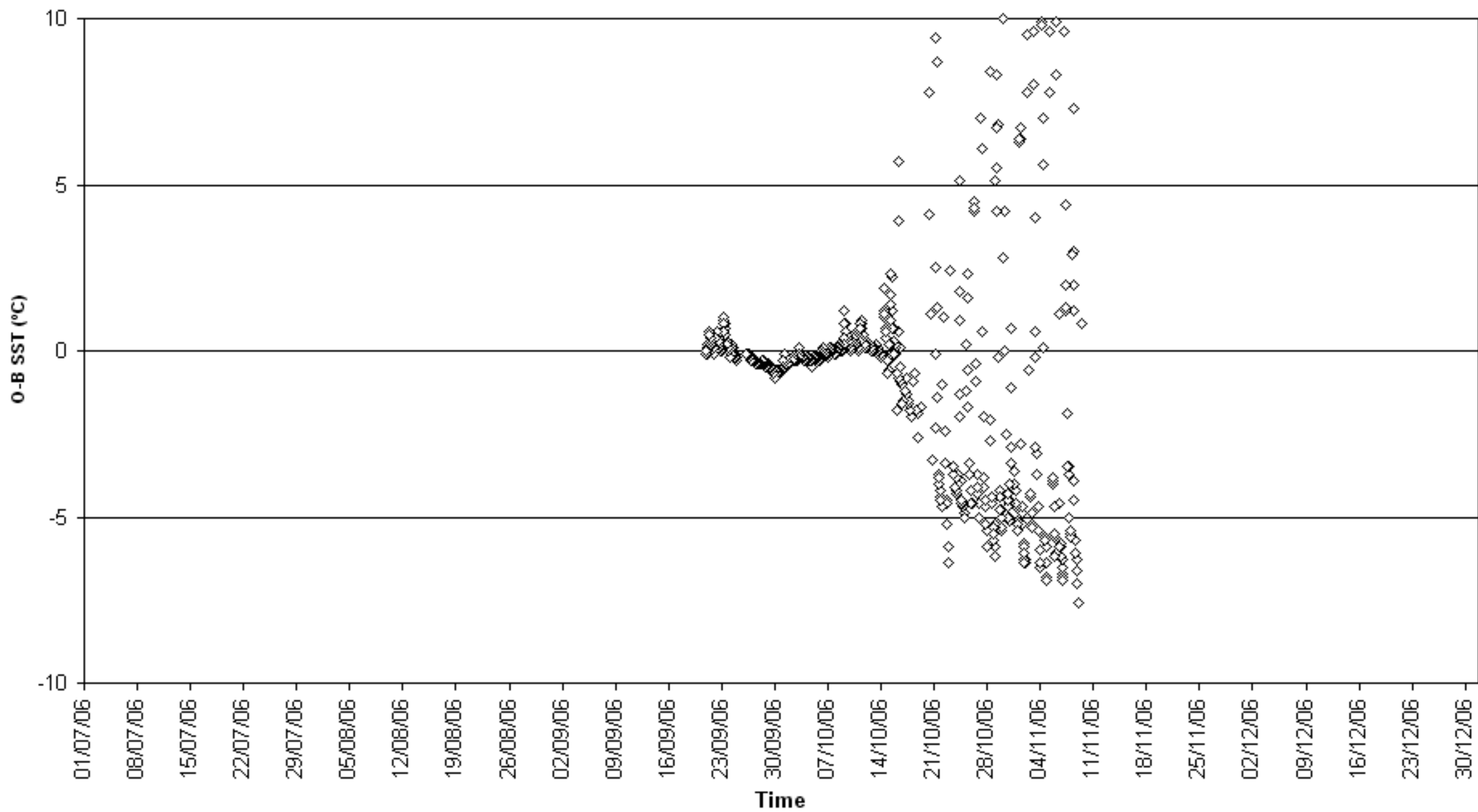

O-B SST (°C) for identifier 53905  
Number of obs. plotted = 3879 Number of outliers = 0

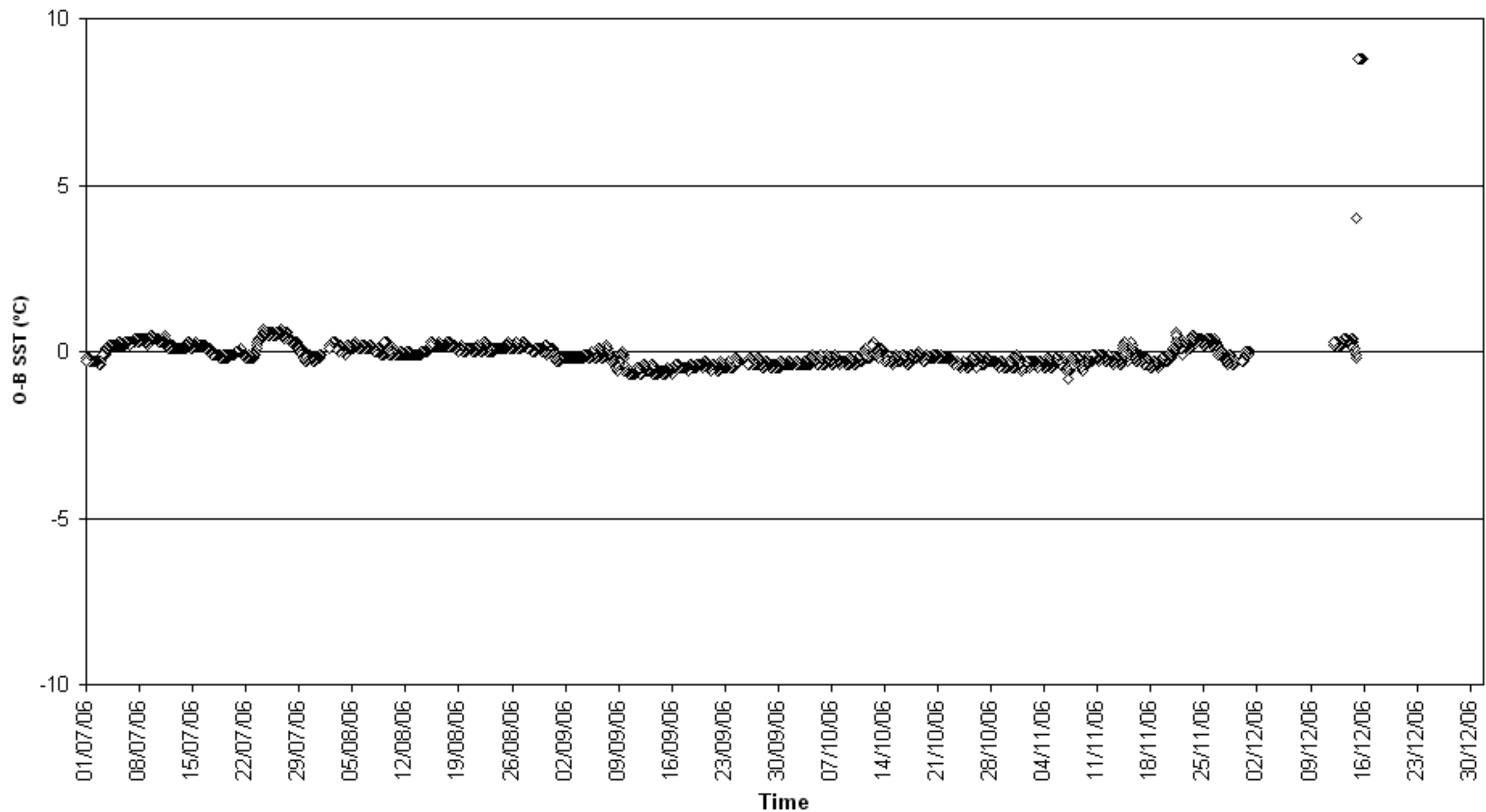

O-B SST (°C) for identifier 54855  
Number of obs. plotted = 565 Number of outliers = 0

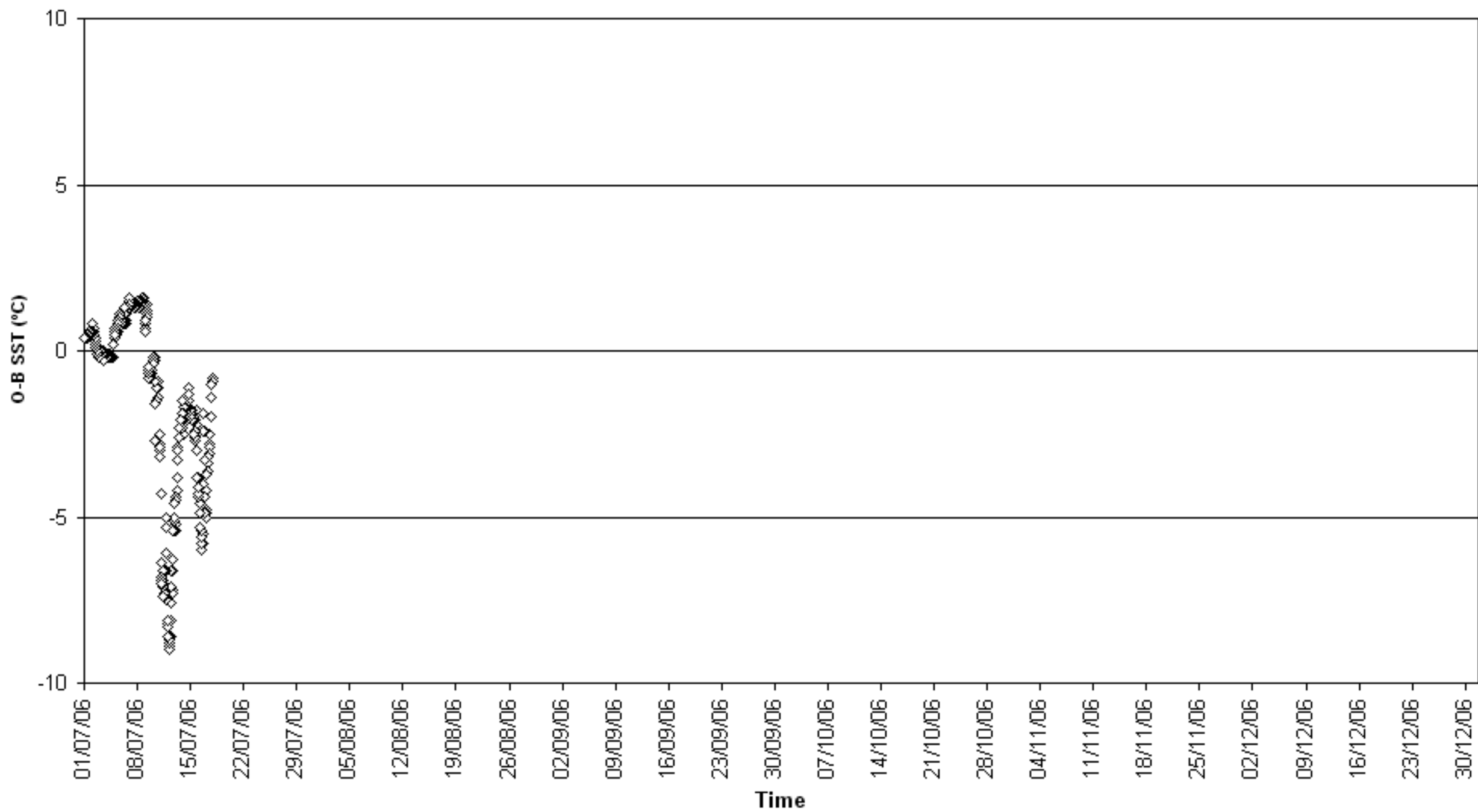

O-B SST (°C) for identifier 54916  
Number of obs. plotted = 4035 Number of outliers = 0

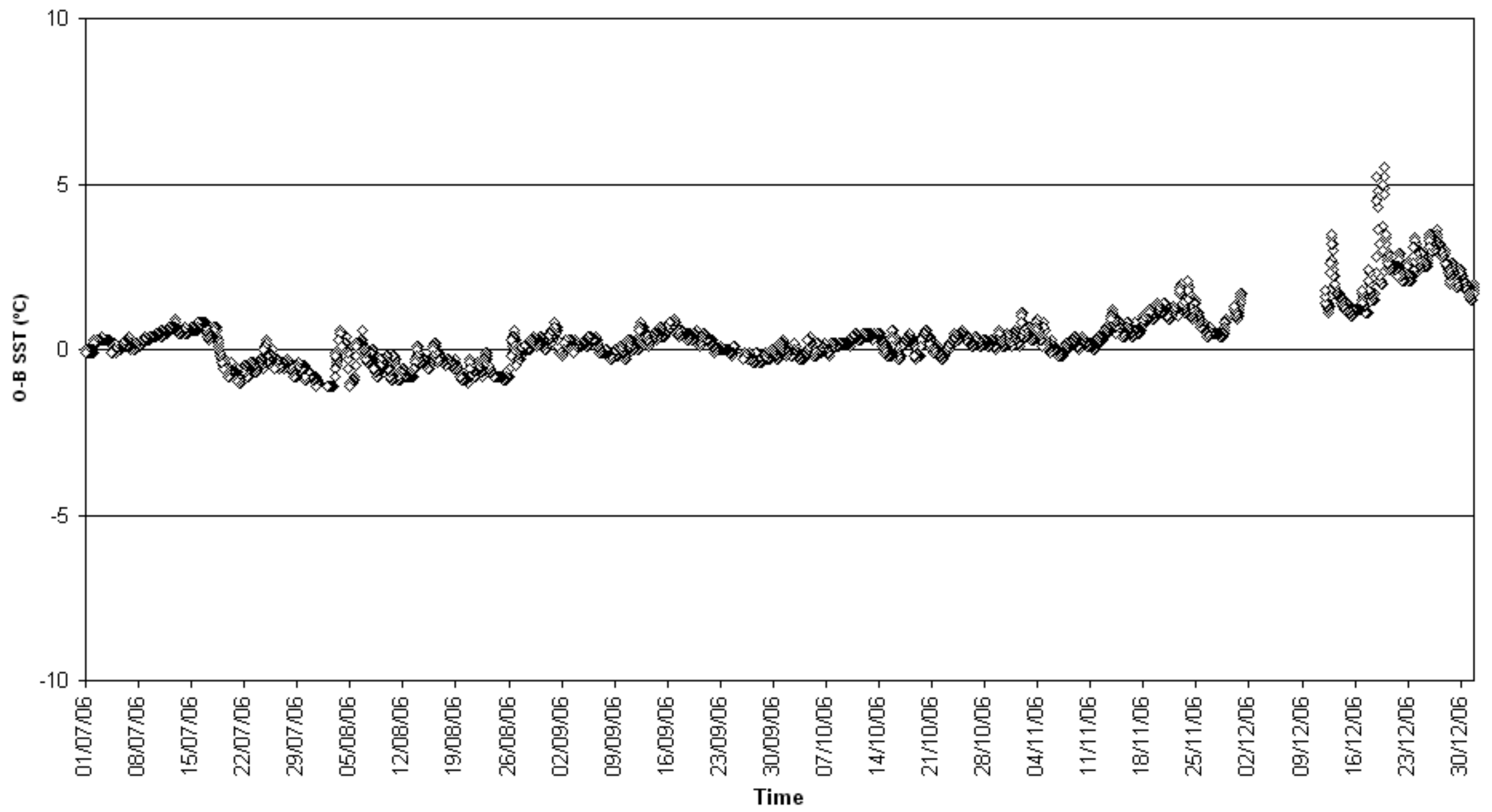

O-B SST (°C) for identifier 55609  
Number of obs. plotted = 1560 Number of outliers = 19

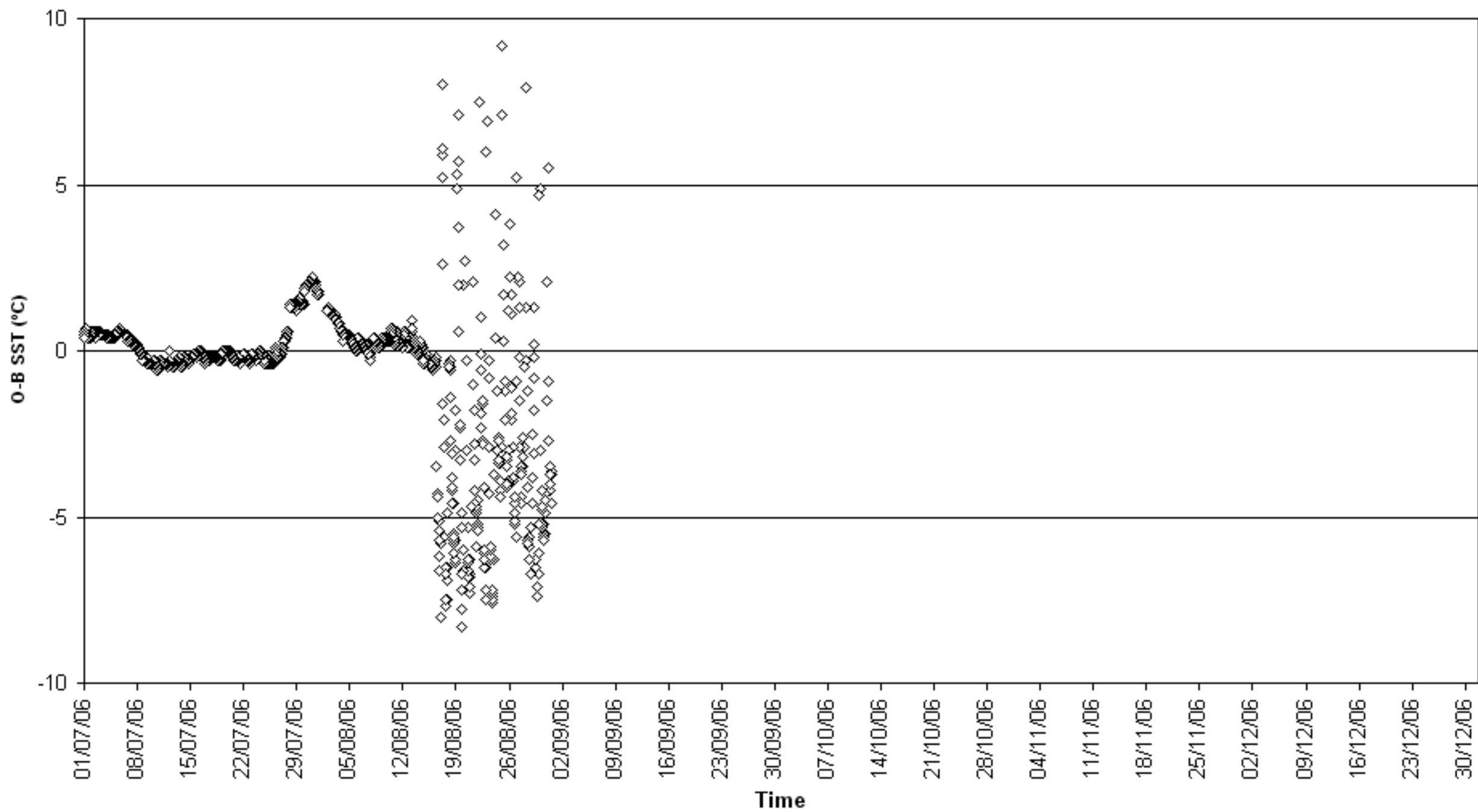

O-B SST (°C) for identifier 55924  
Number of obs. plotted = 573 Number of outliers = 10

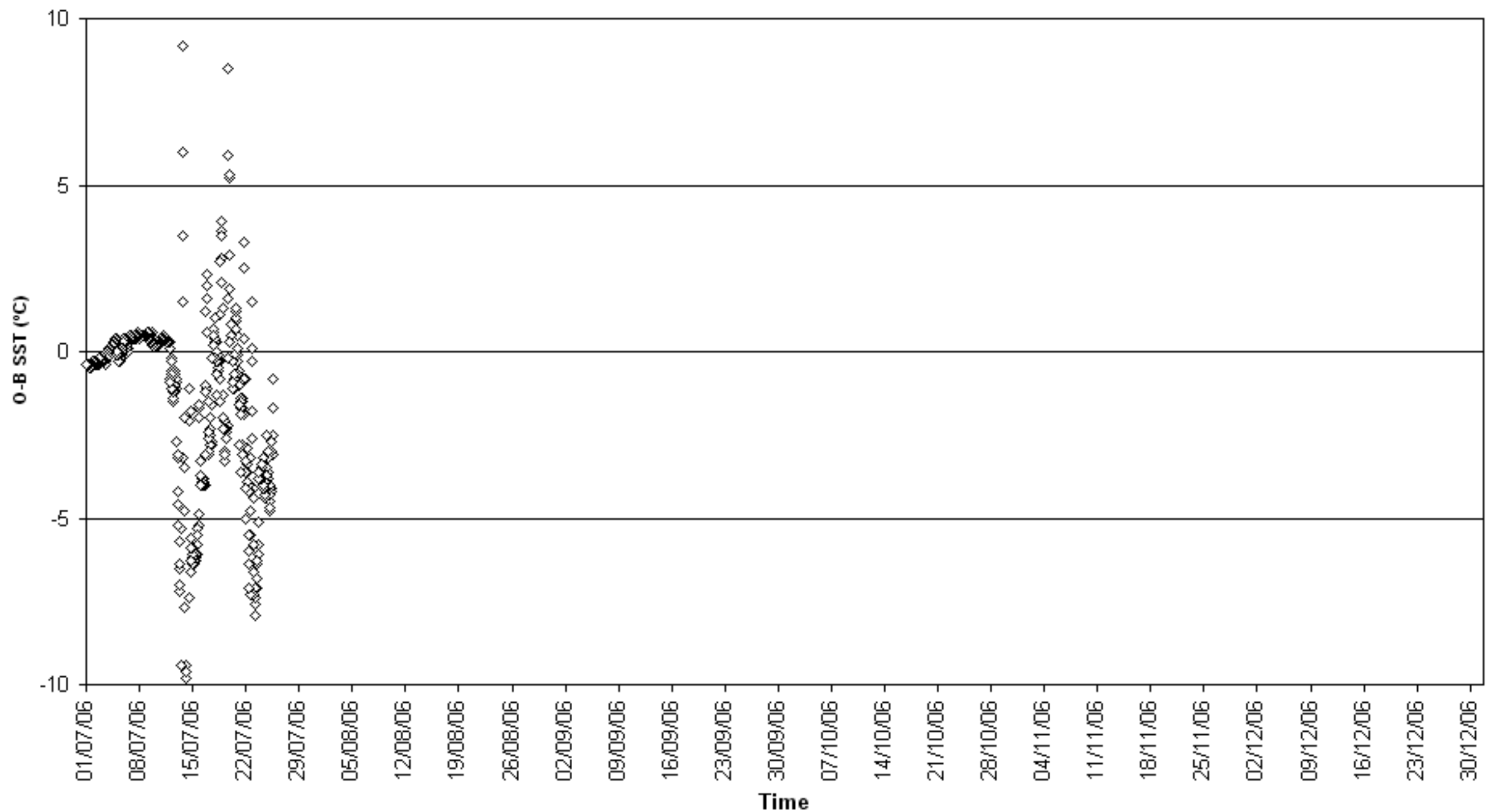

O-B SST (°C) for identifier 56536  
Number of obs. plotted = 710 Number of outliers = 3

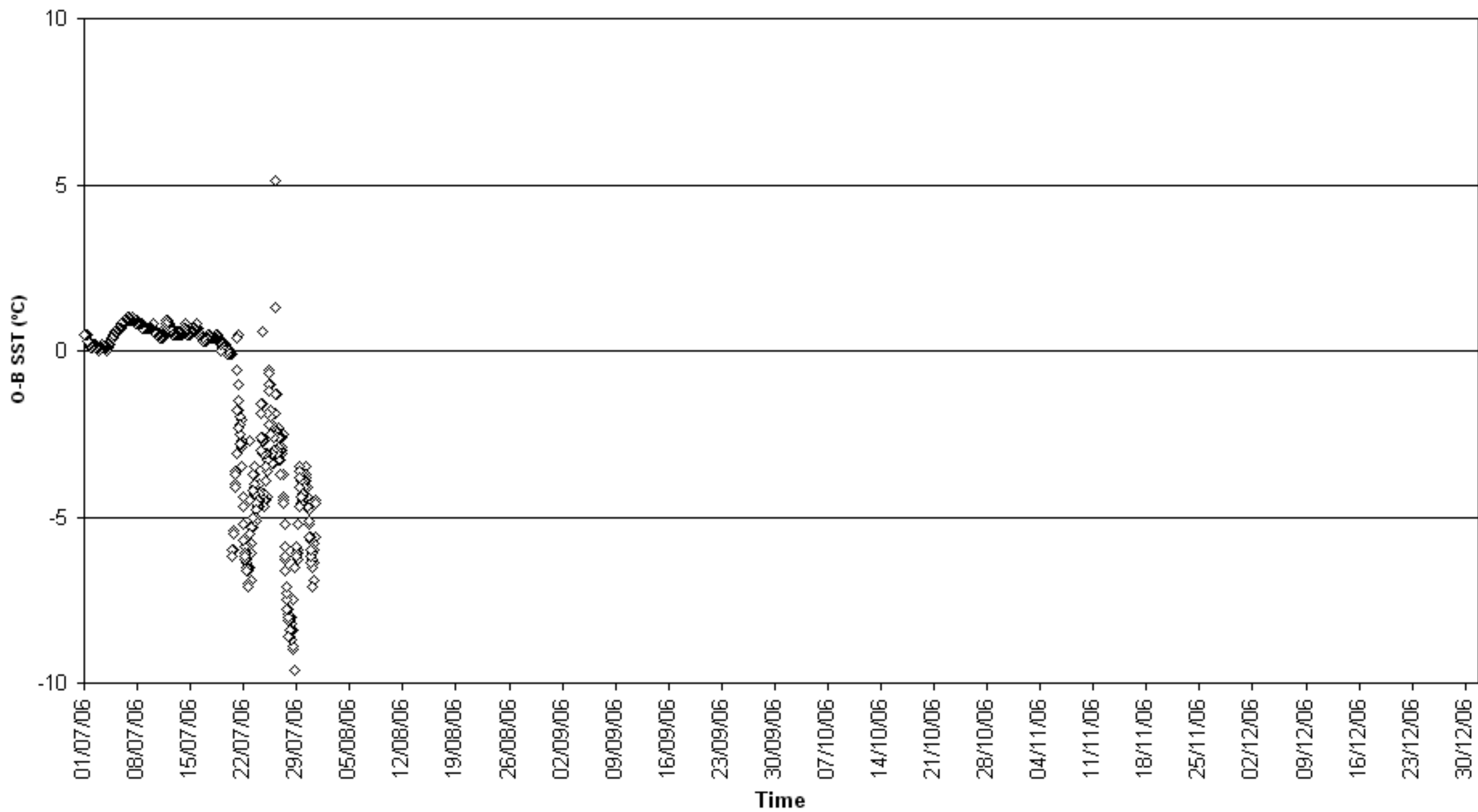



O-B SST (°C) for identifier 56549  
Number of obs. plotted = 1803 Number of outliers = 0

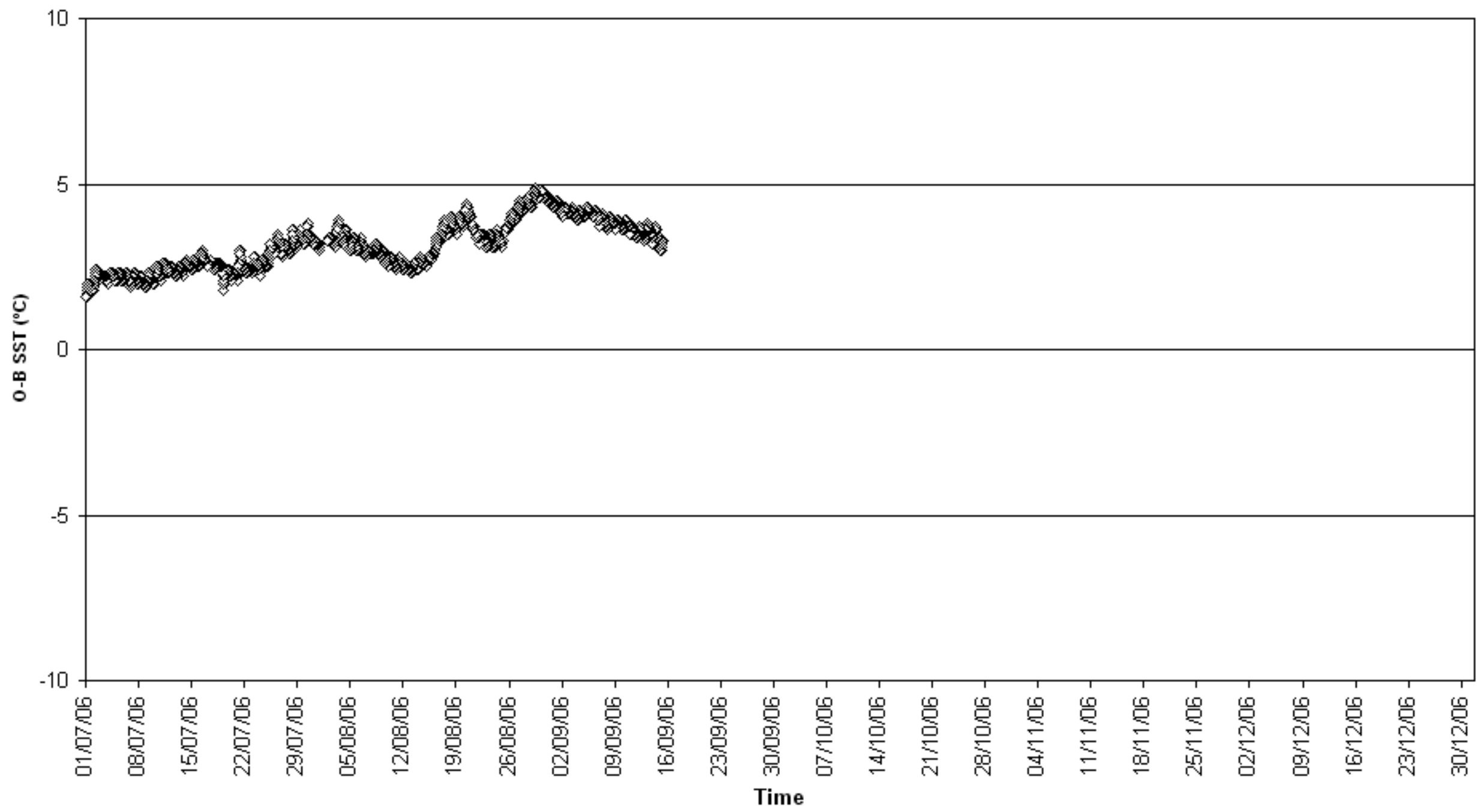

O-B SST (°C) for identifier 61687  
Number of obs. plotted = 405    Number of outliers = 0

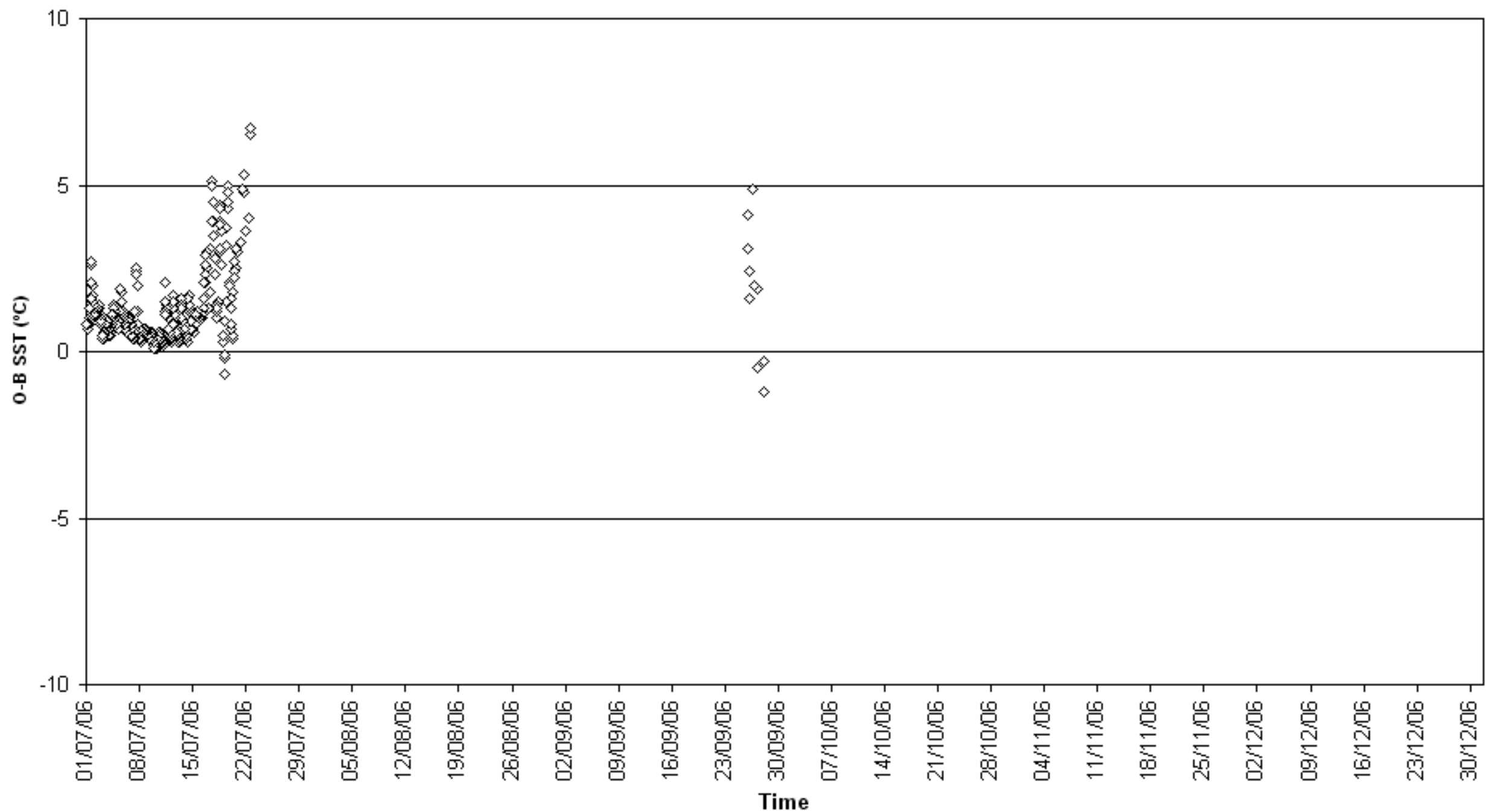

O-B SST (°C) for identifier 61689  
Number of obs. plotted = 394 Number of outliers = 35

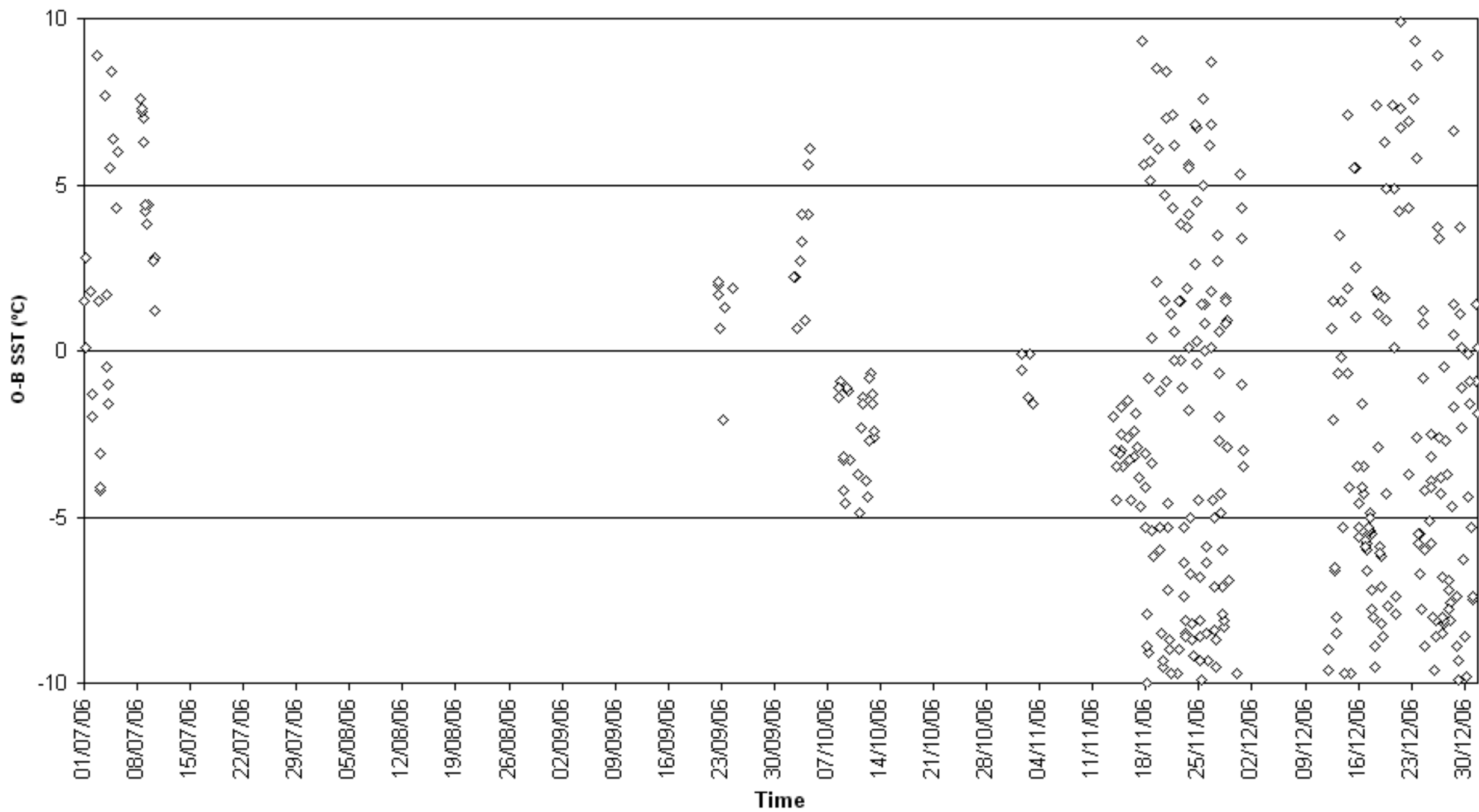

O-B SST (°C) for identifier 61817  
Number of obs. plotted = 886 Number of outliers = 0

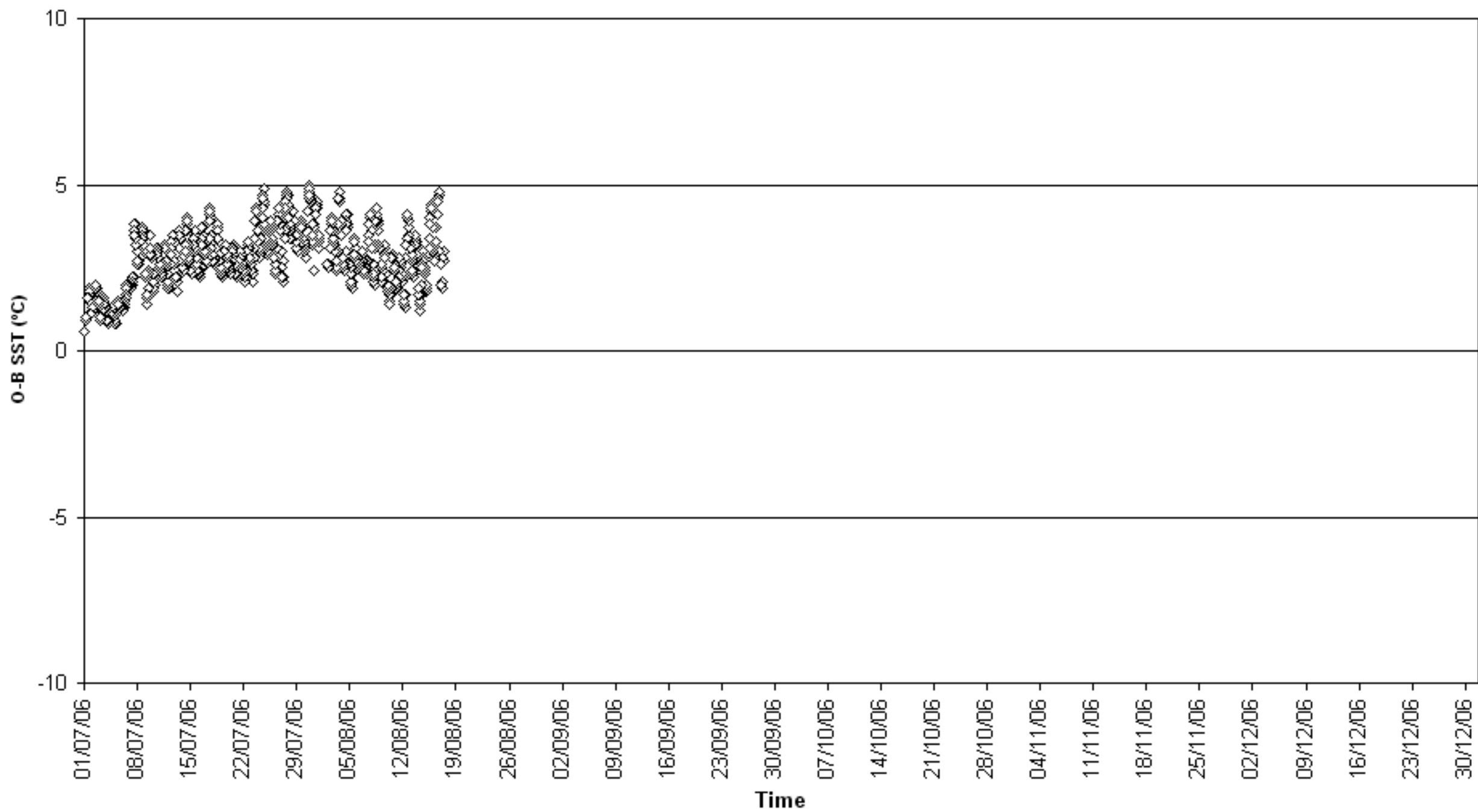

O-B SST (°C) for identifier 61835  
Number of obs. plotted = 866 Number of outliers = 74

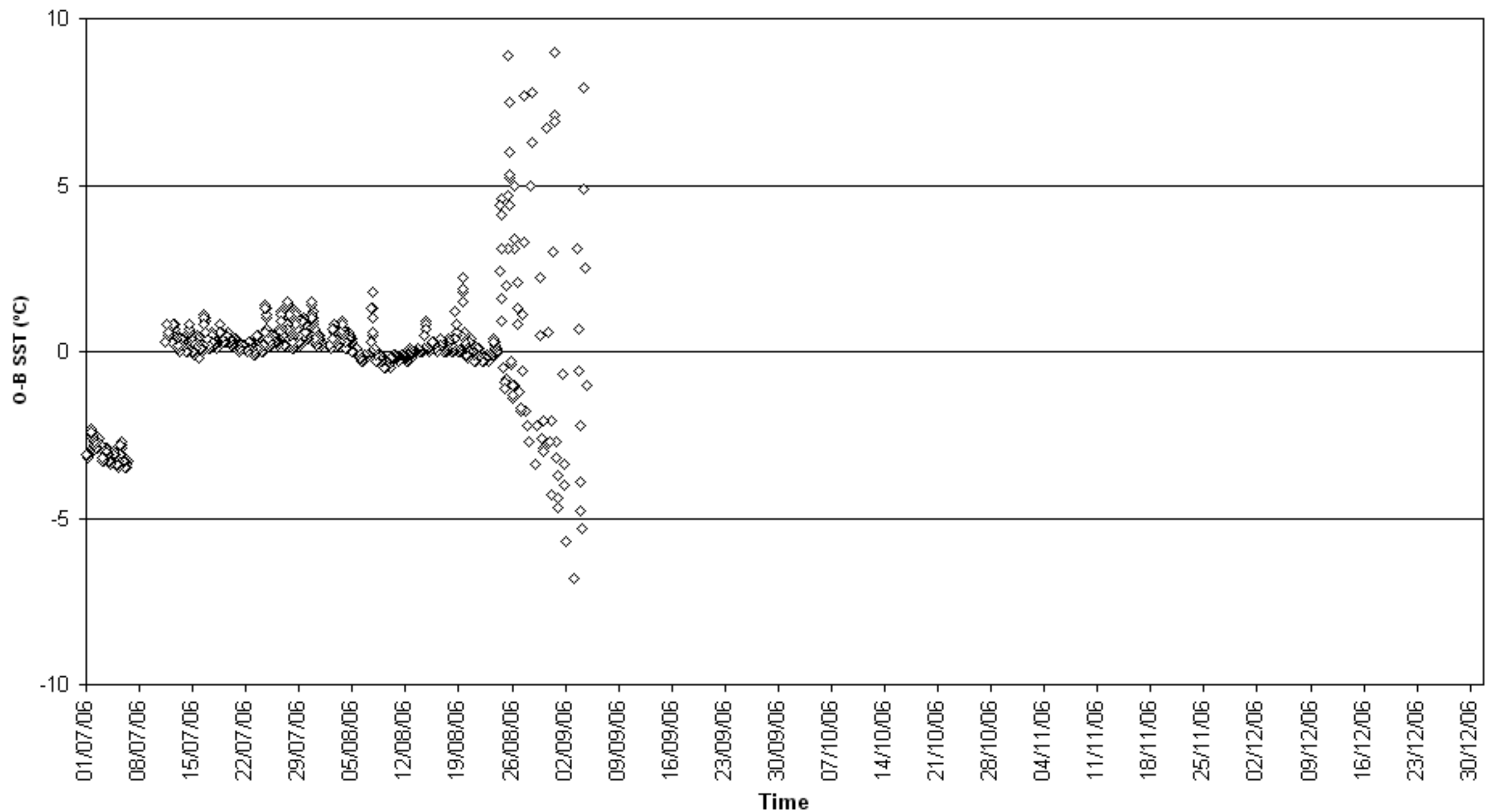

O-B SST (°C) for identifier 61872  
Number of obs. plotted = 1212 Number of outliers = 0

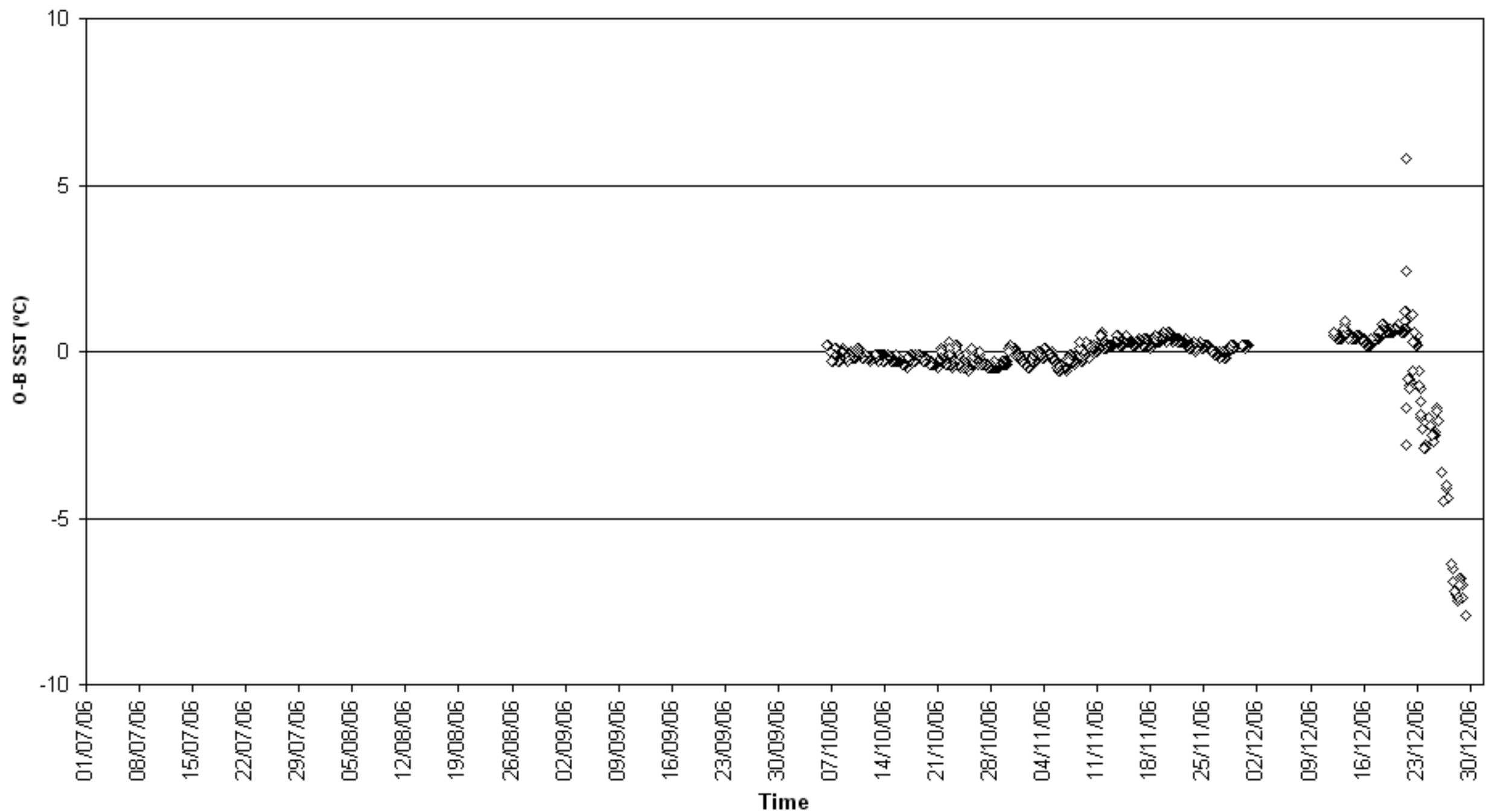

O-B SST (°C) for identifier 61874  
Number of obs. plotted = 108 Number of outliers = 0

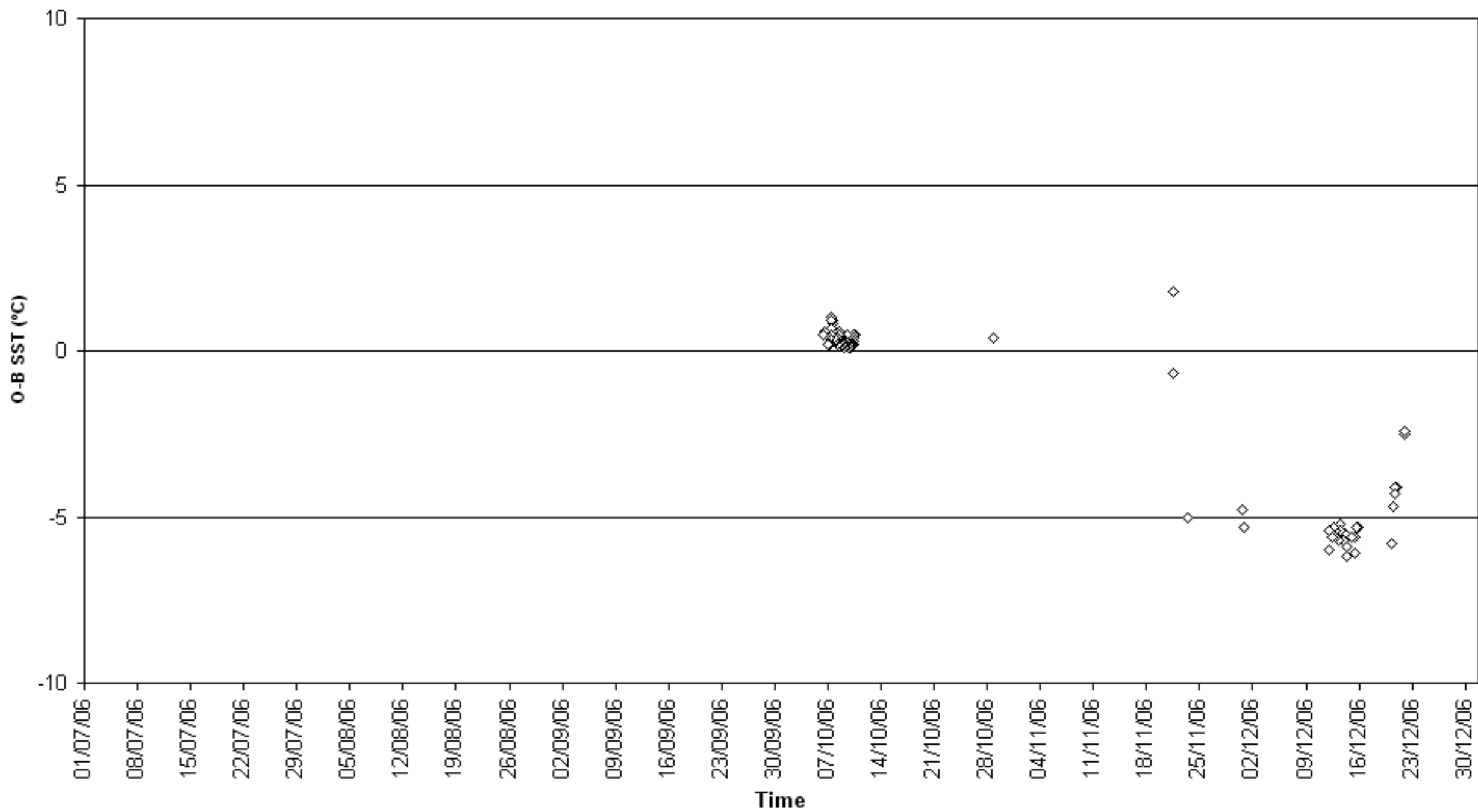

O-B SST (°C) for identifier 62507  
Number of obs. plotted = 1034 Number of outliers = 0

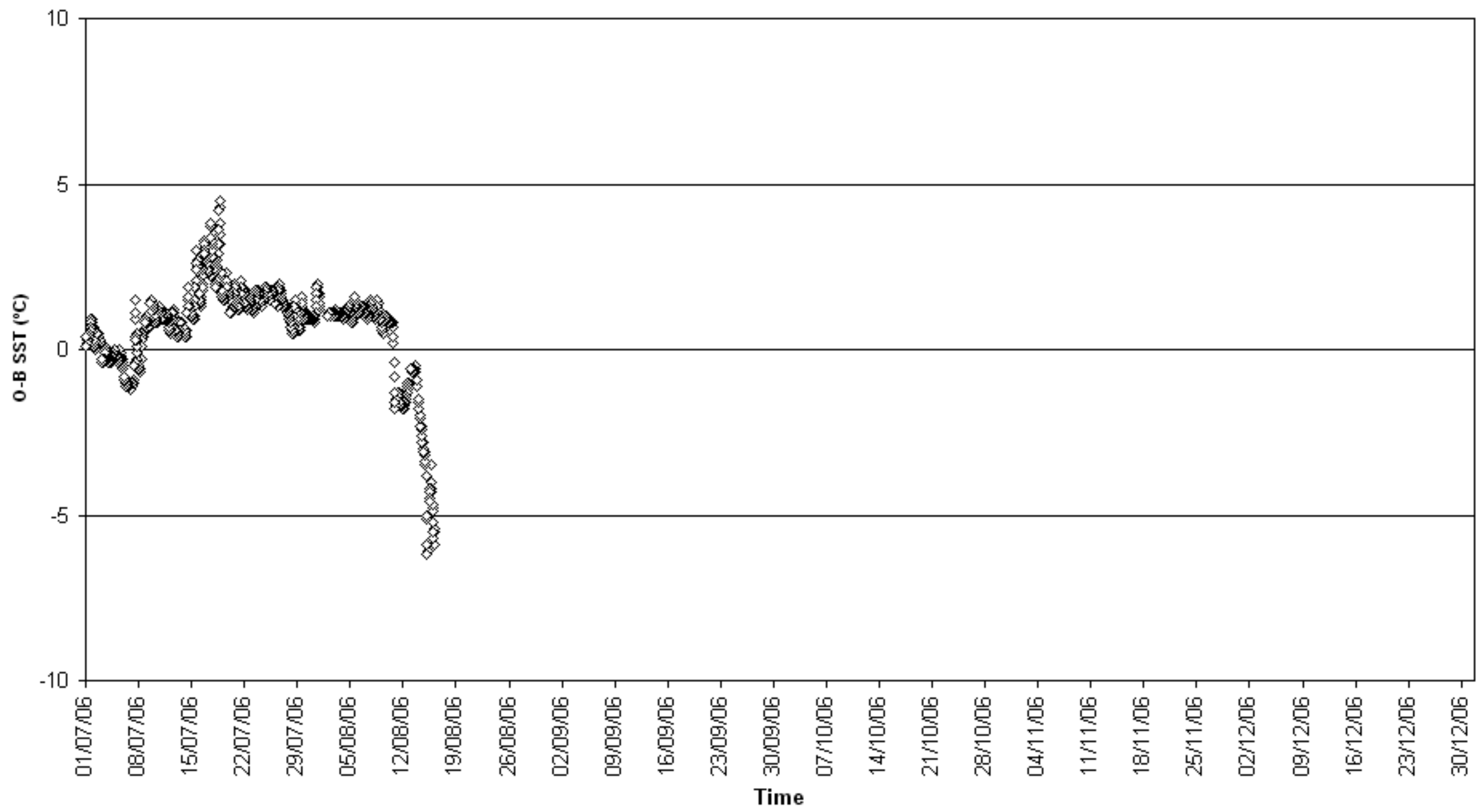



O-B SST (°C) for identifier 62572  
Number of obs. plotted = 3627 Number of outliers = 43

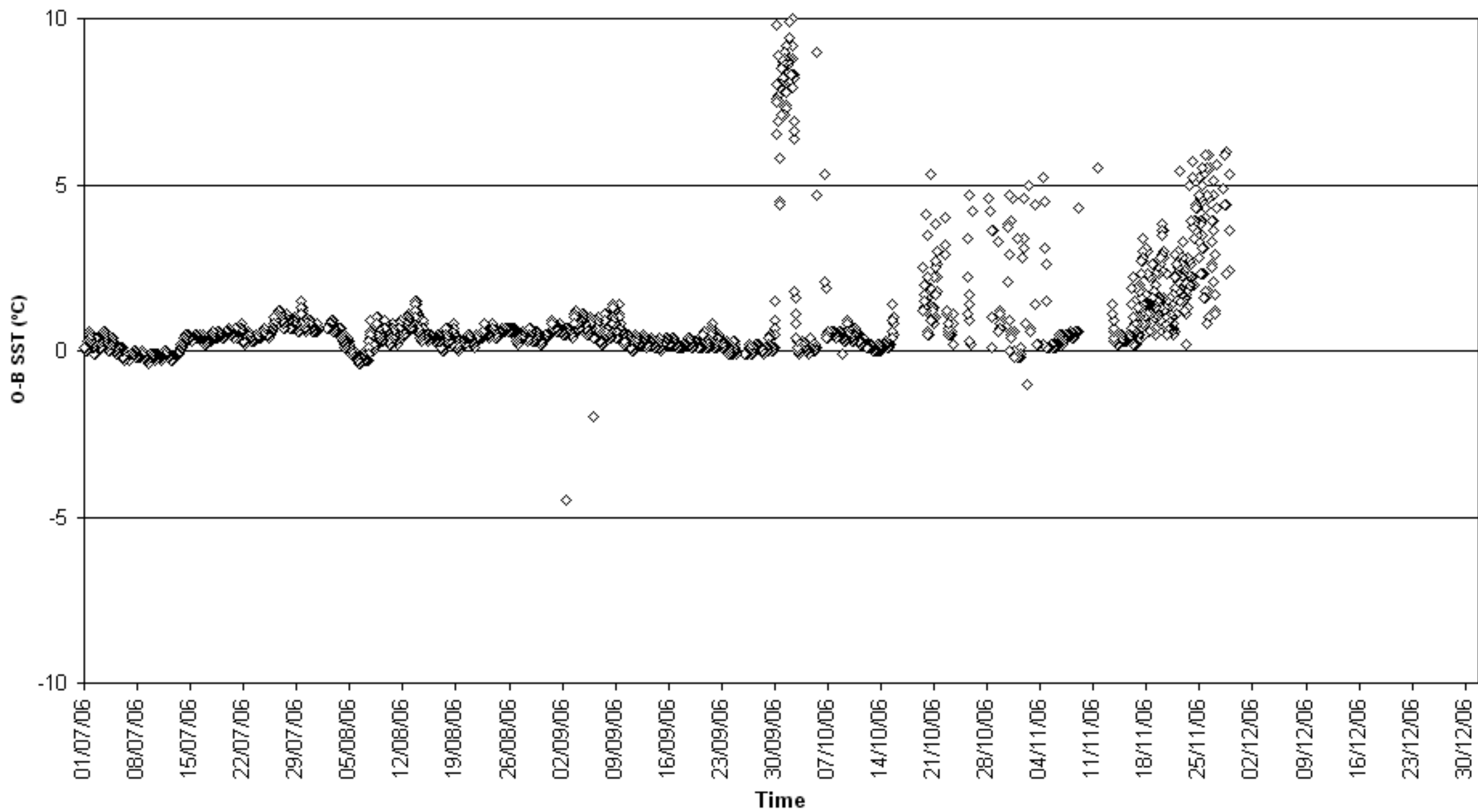

O-B SST (°C) for identifier 62935  
Number of obs. plotted = 3888 Number of outliers = 3

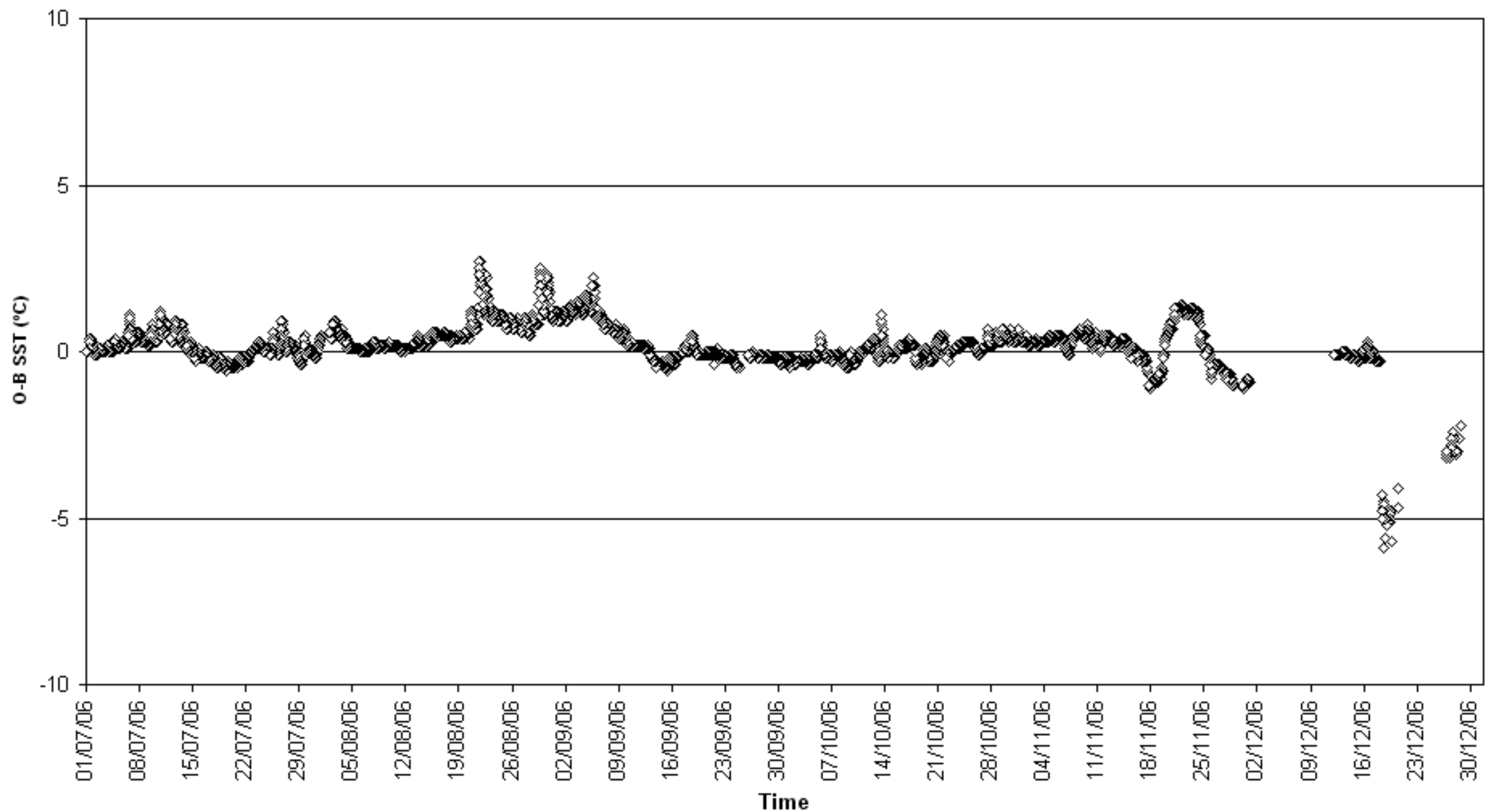

O-B SST (°C) for identifier 64614  
Number of obs. plotted = 2748 Number of outliers = 9

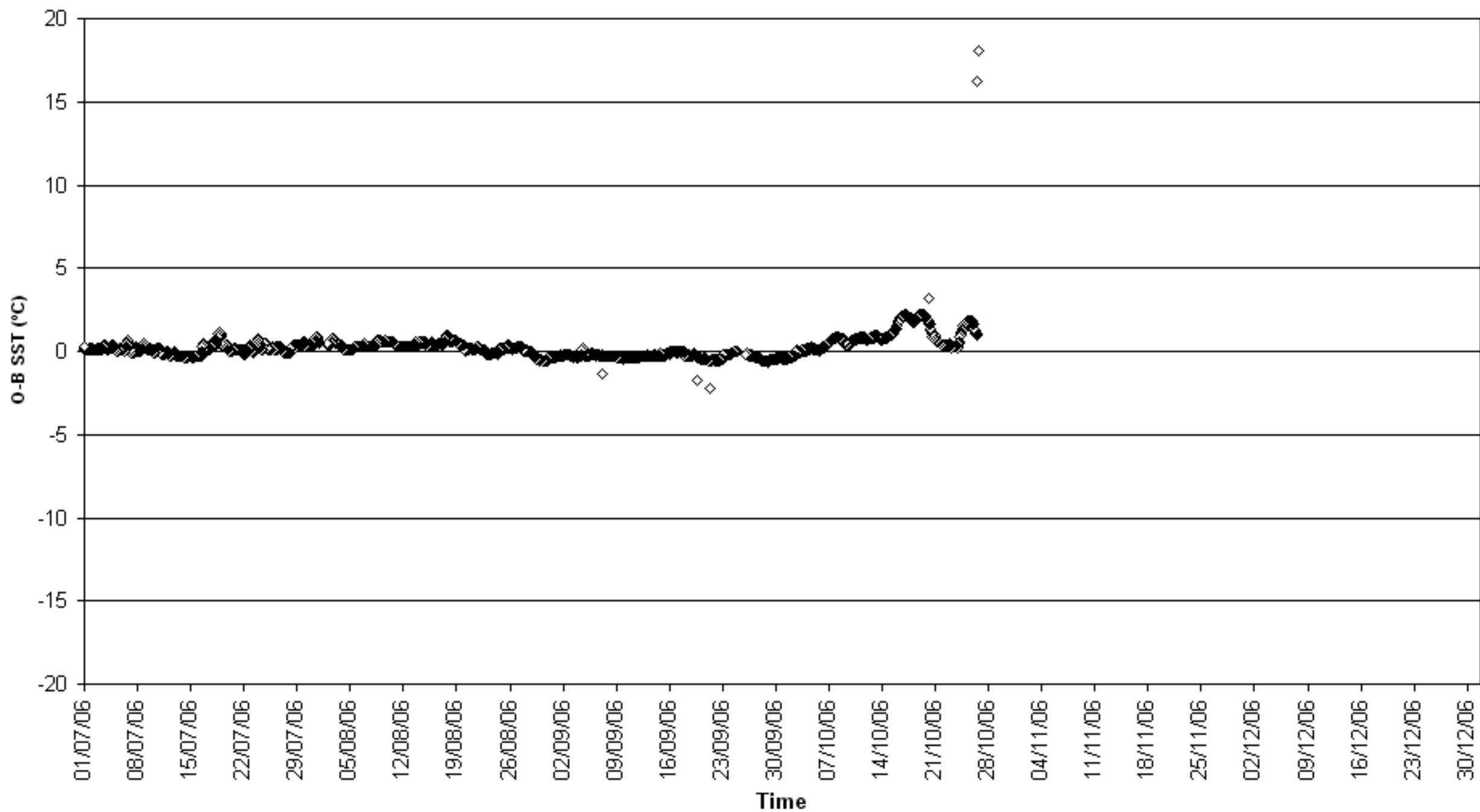

O-B SST (°C) for identifier 64615  
Number of obs. plotted = 201 Number of outliers = 50

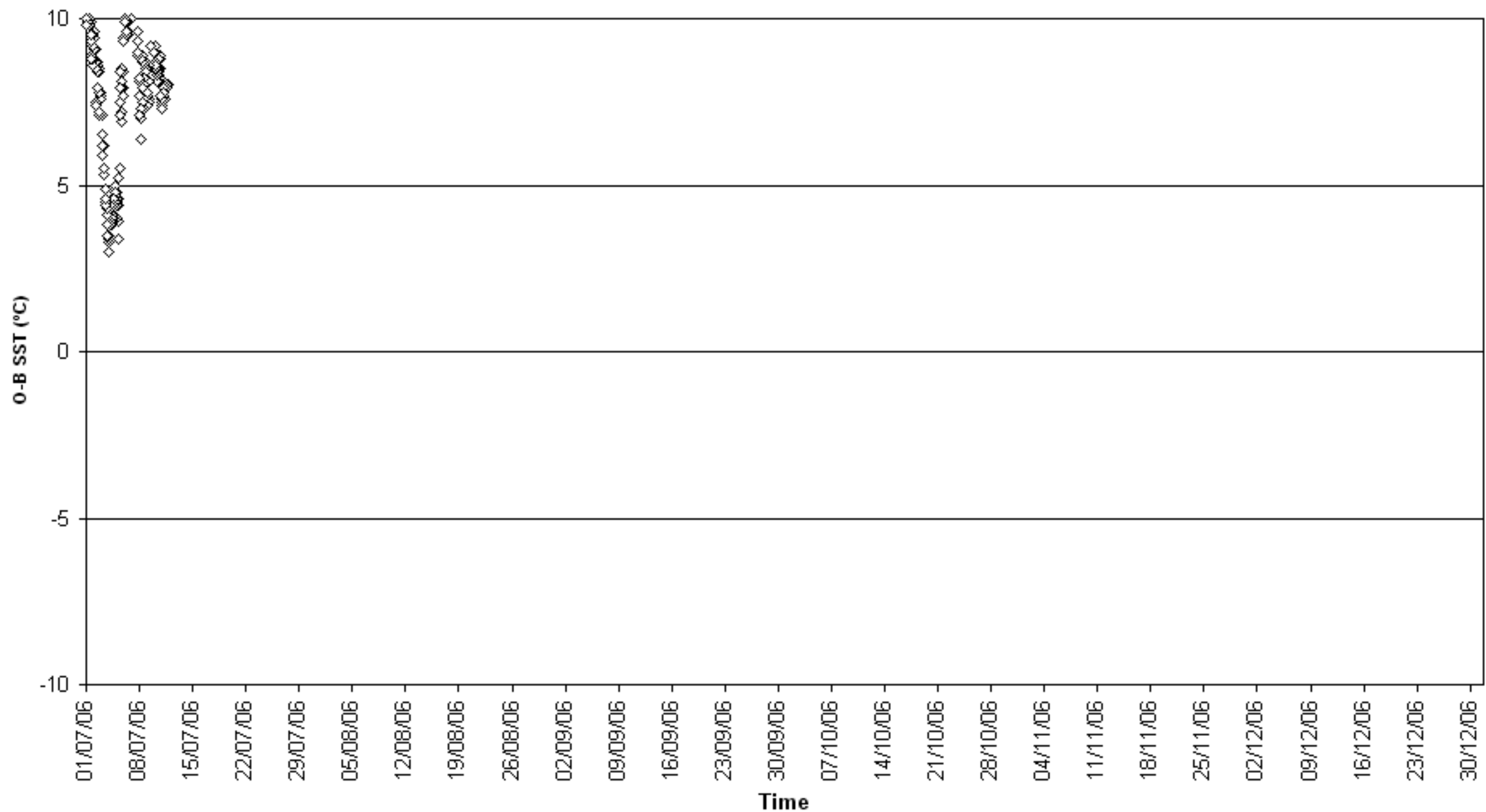

O-B SST (°C) for identifier 64616  
Number of obs. plotted = 4058 Number of outliers = 0

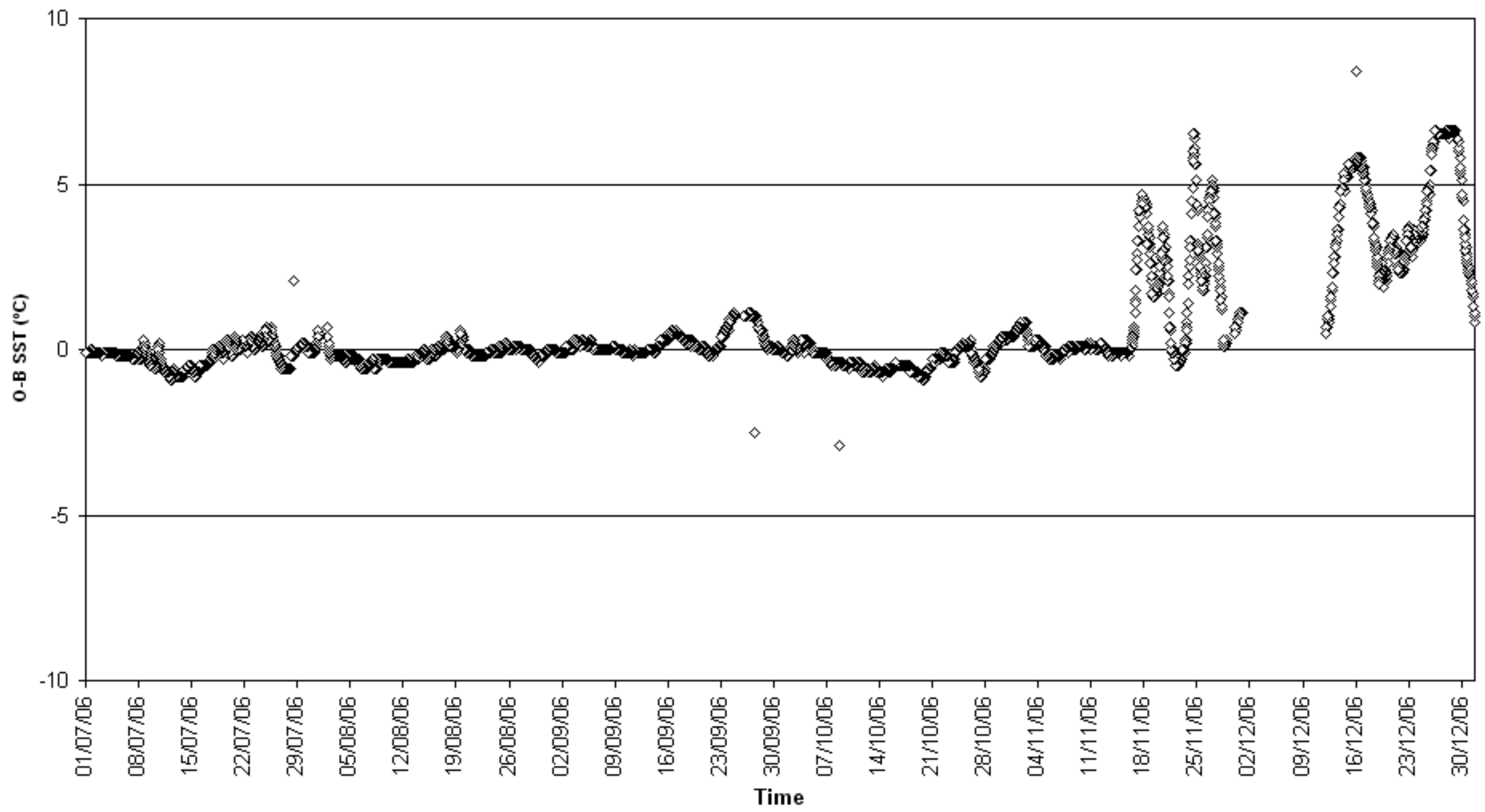

O-B SST (°C) for identifier 64617  
Number of obs. plotted = 4031 Number of outliers = 0

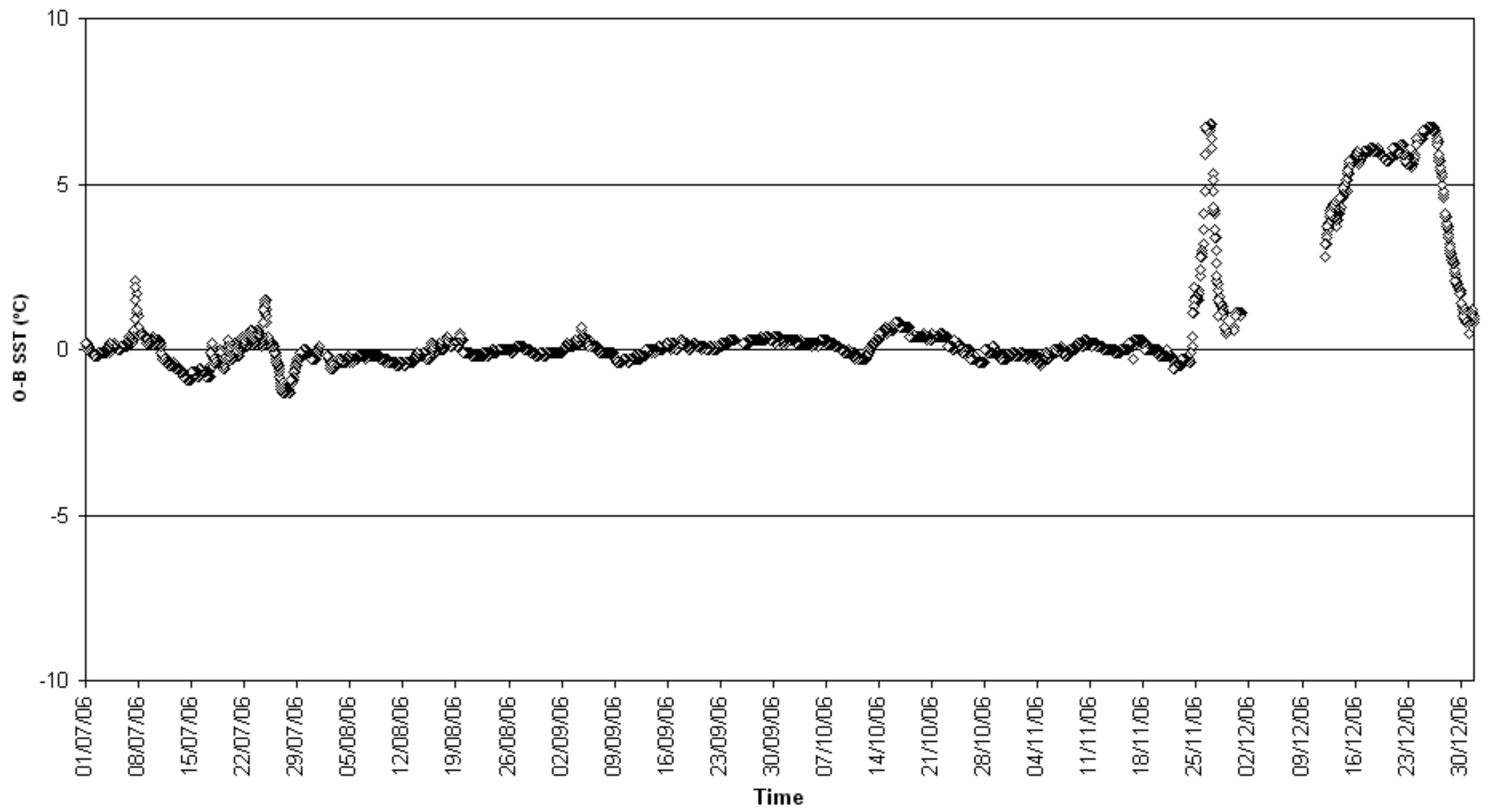

O-B SST (°C) for identifier 64930  
Number of obs. plotted = 981 Number of outliers = 0

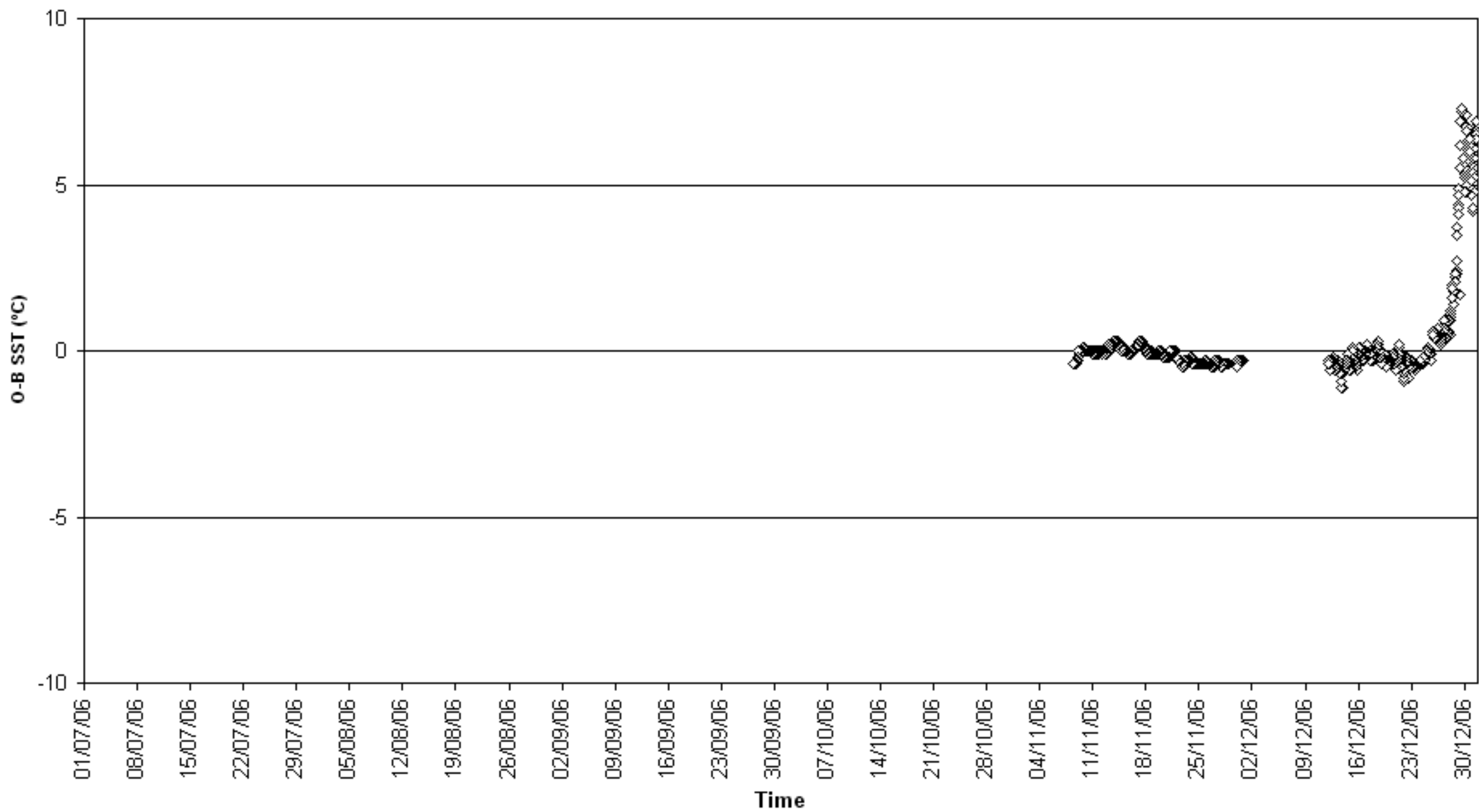

O-B SST (°C) for identifier 71624  
Number of obs. plotted = 4399 Number of outliers = 16

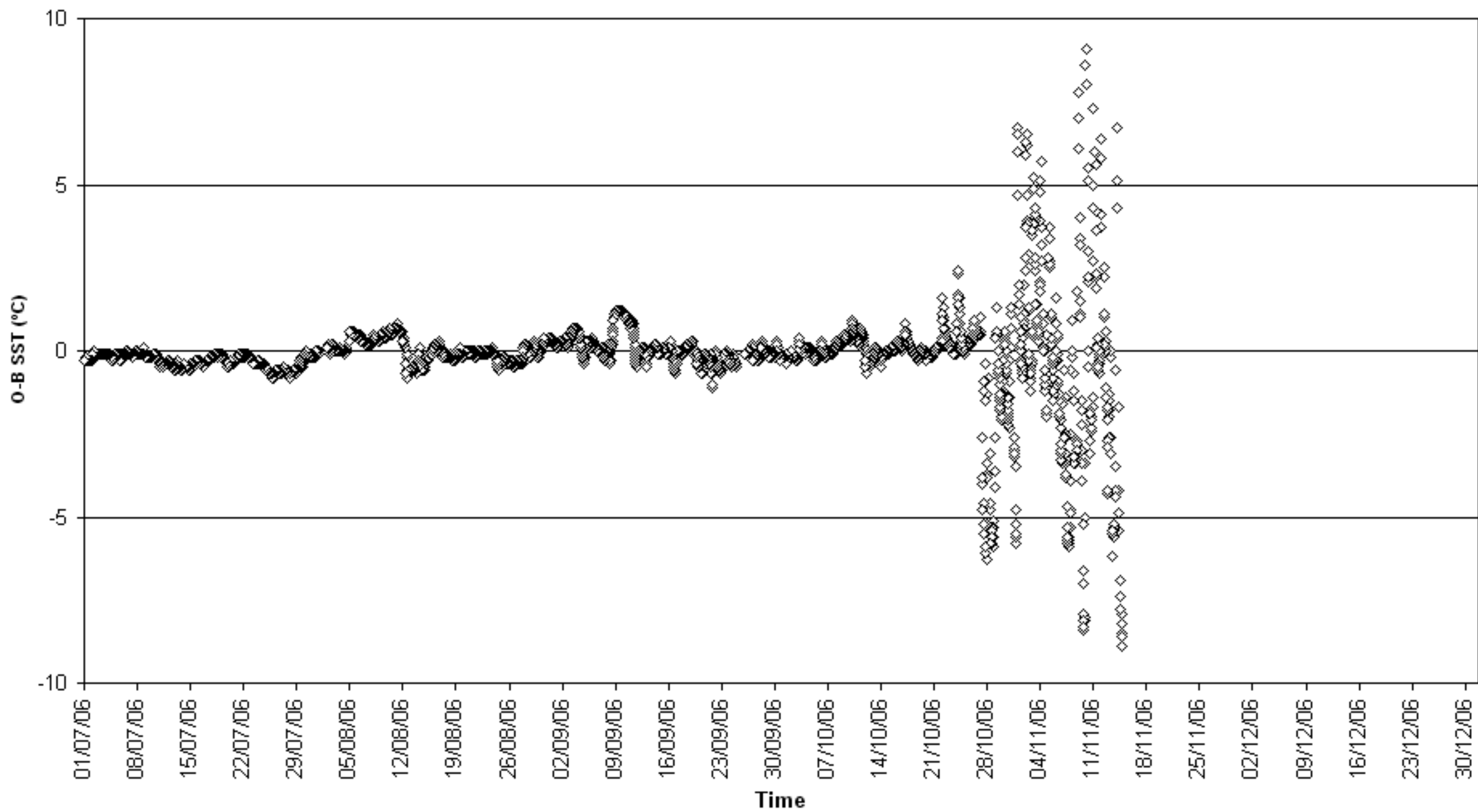



O-B SST (°C) for identifier 71644  
Number of obs. plotted = 2024 Number of outliers = 0

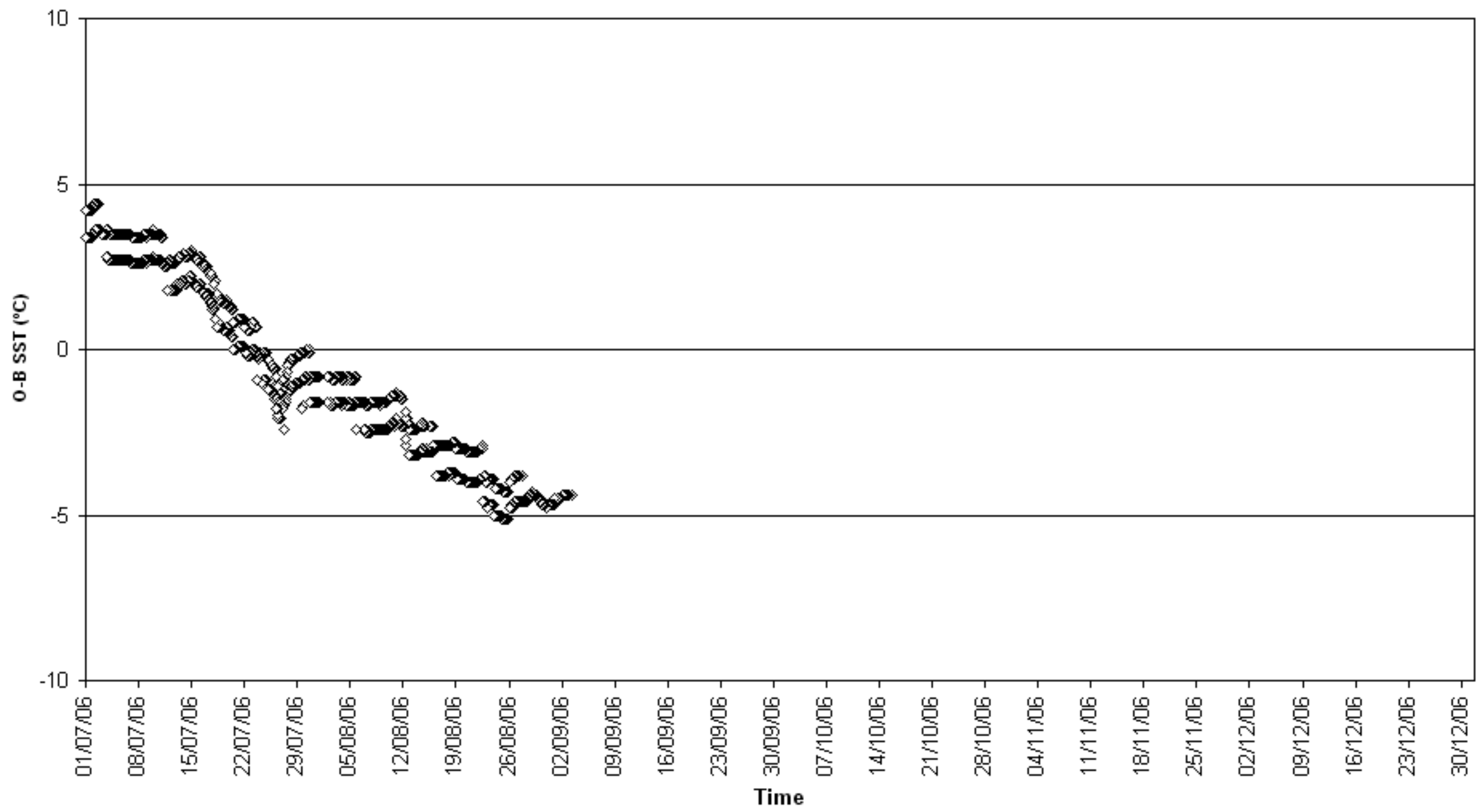

O-B SST (°C) for identifier 73650  
Number of obs. plotted = 1497 Number of outliers = 109

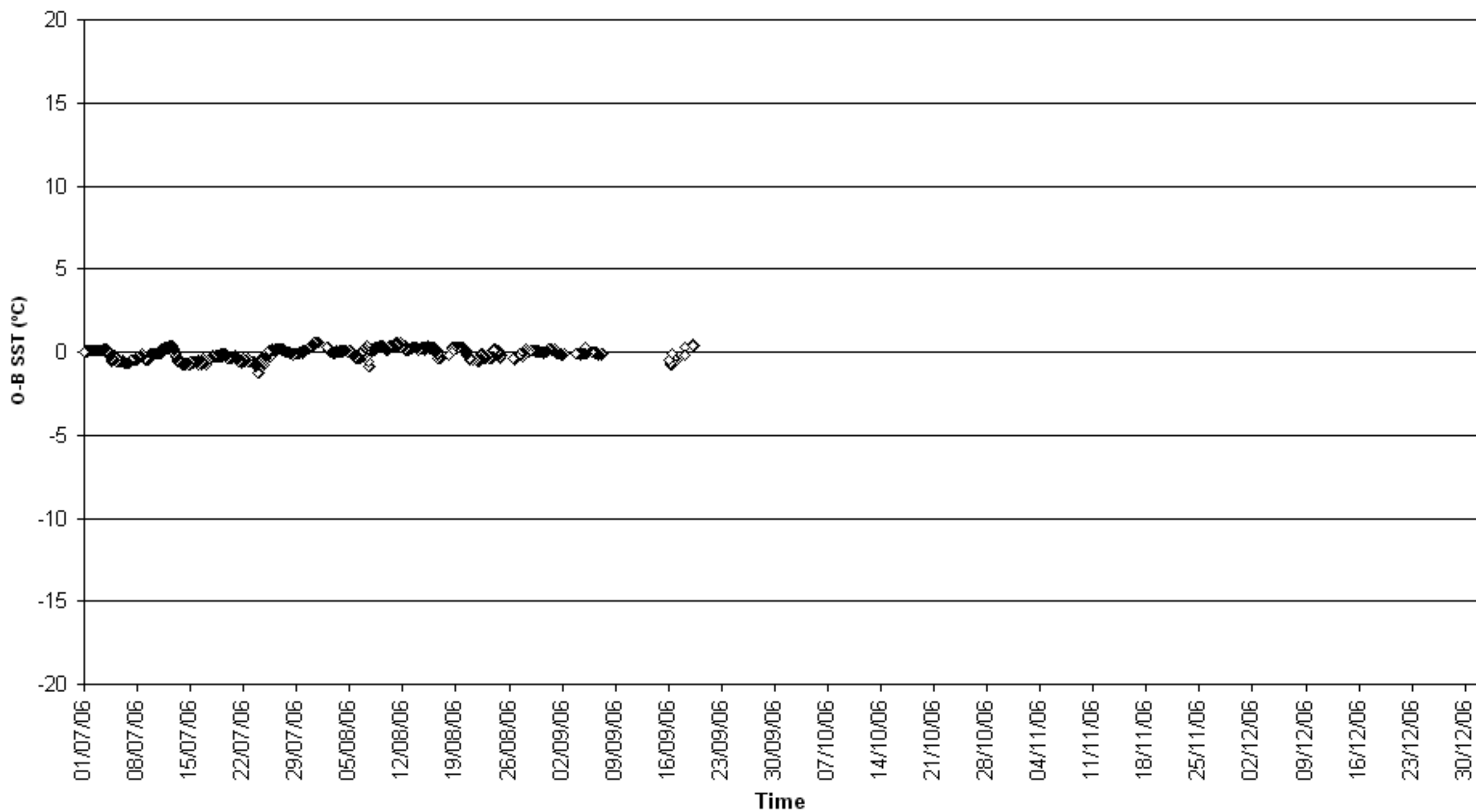

O-B SST (°C) for identifier 74541  
Number of obs. plotted = 3066 Number of outliers = 0

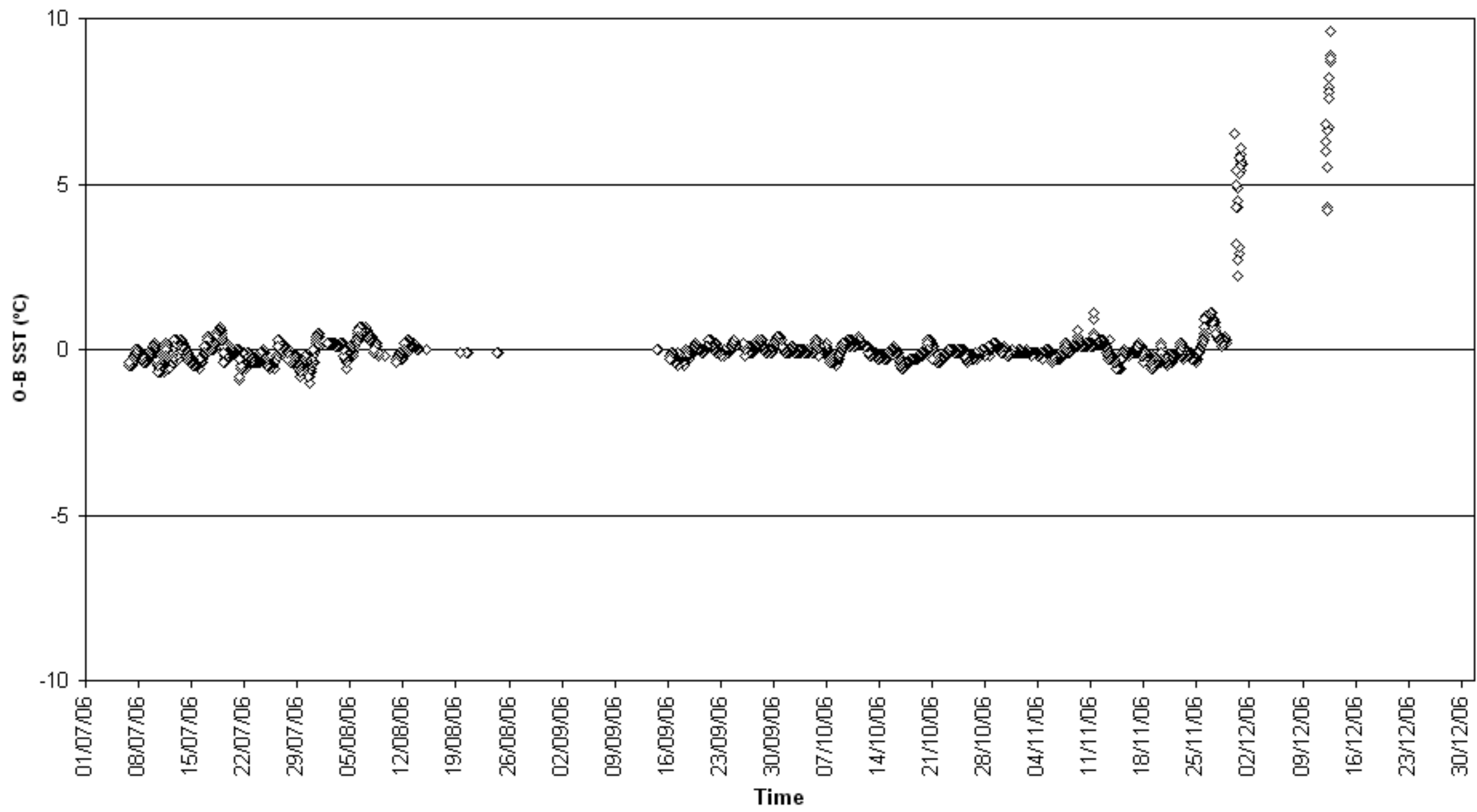

O-B SST (°C) for identifier 8POF  
Number of obs. plotted = 98 Number of outliers = 1

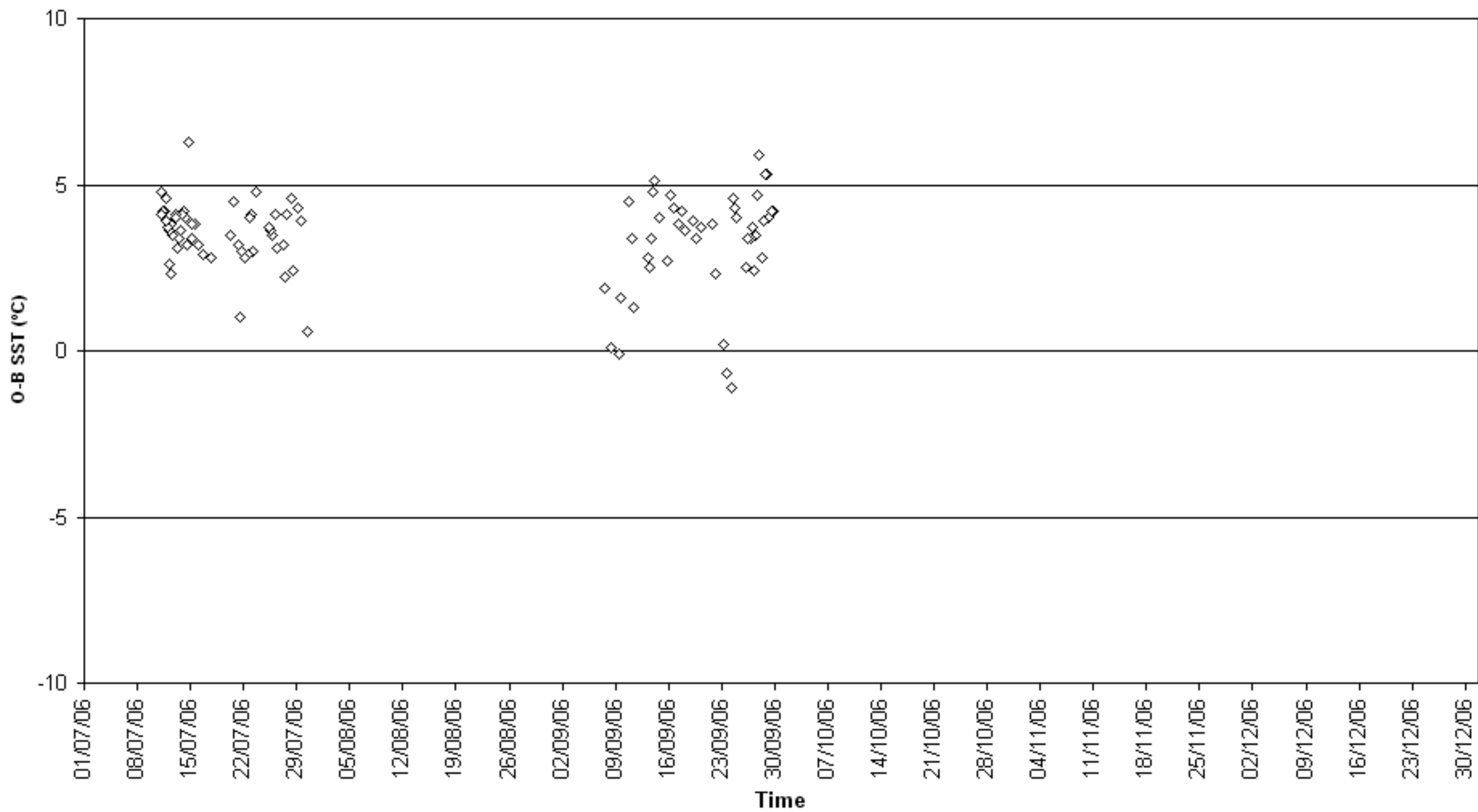

O-B SST (°C) for identifier 9MCR3  
Number of obs. plotted = 116 Number of outliers = 1

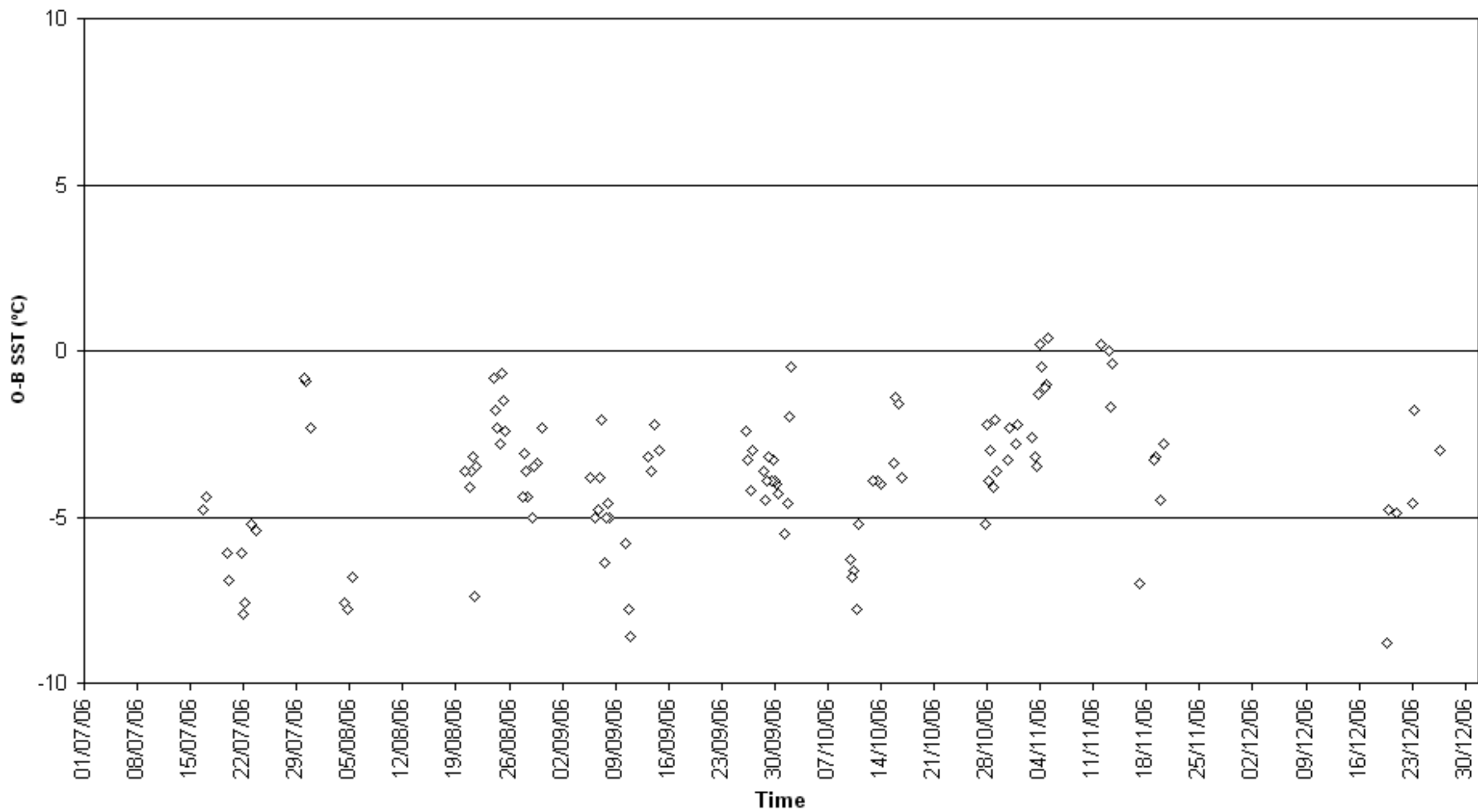

O-B SST (°C) for identifier 9MCY3  
Number of obs. plotted = 133 Number of outliers = 1

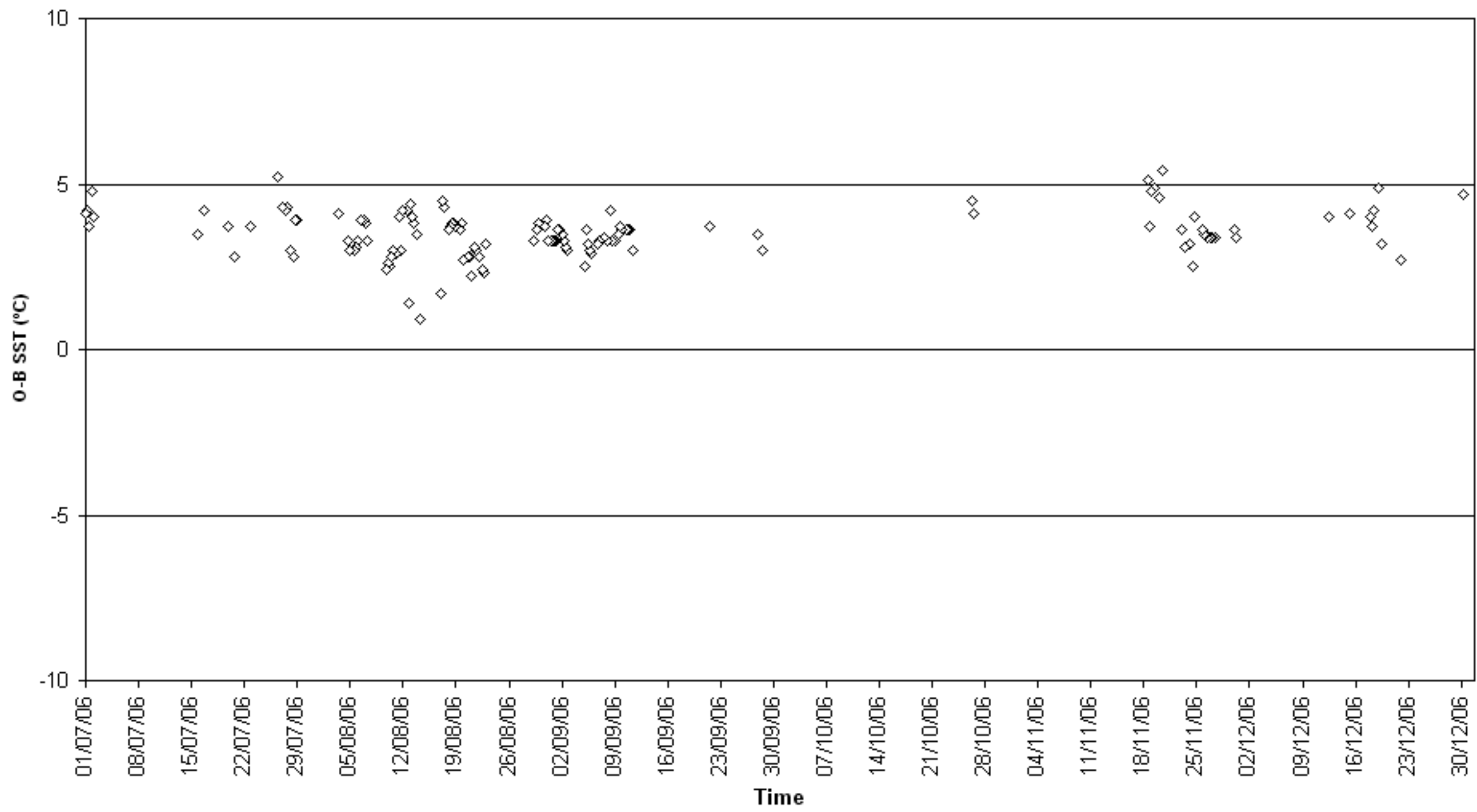

O-B SST (°C) for identifier A8HE9  
Number of obs. plotted = 48 Number of outliers = 0

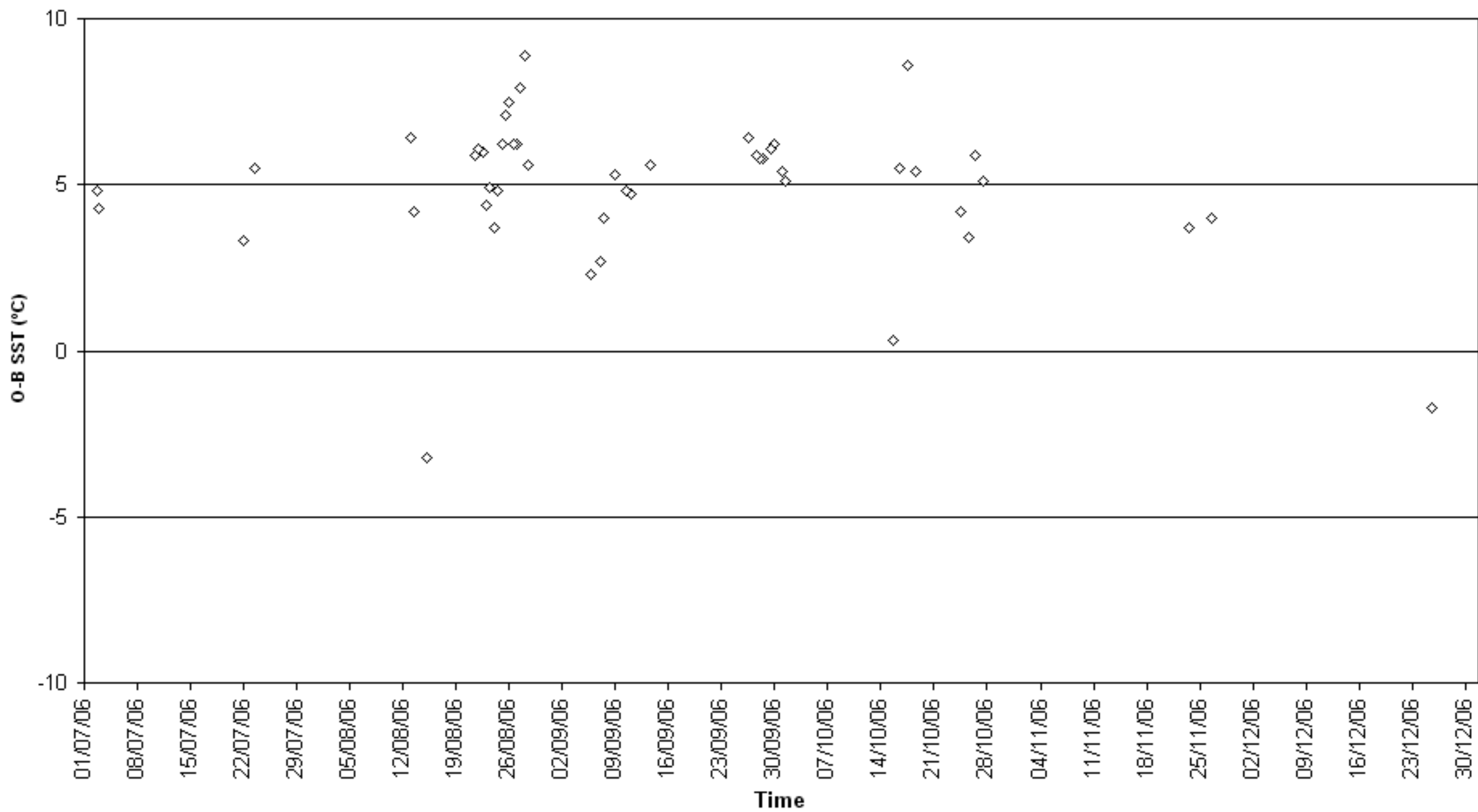

O-B SST (°C) for identifier A8IH6  
Number of obs. plotted = 59 Number of outliers = 16

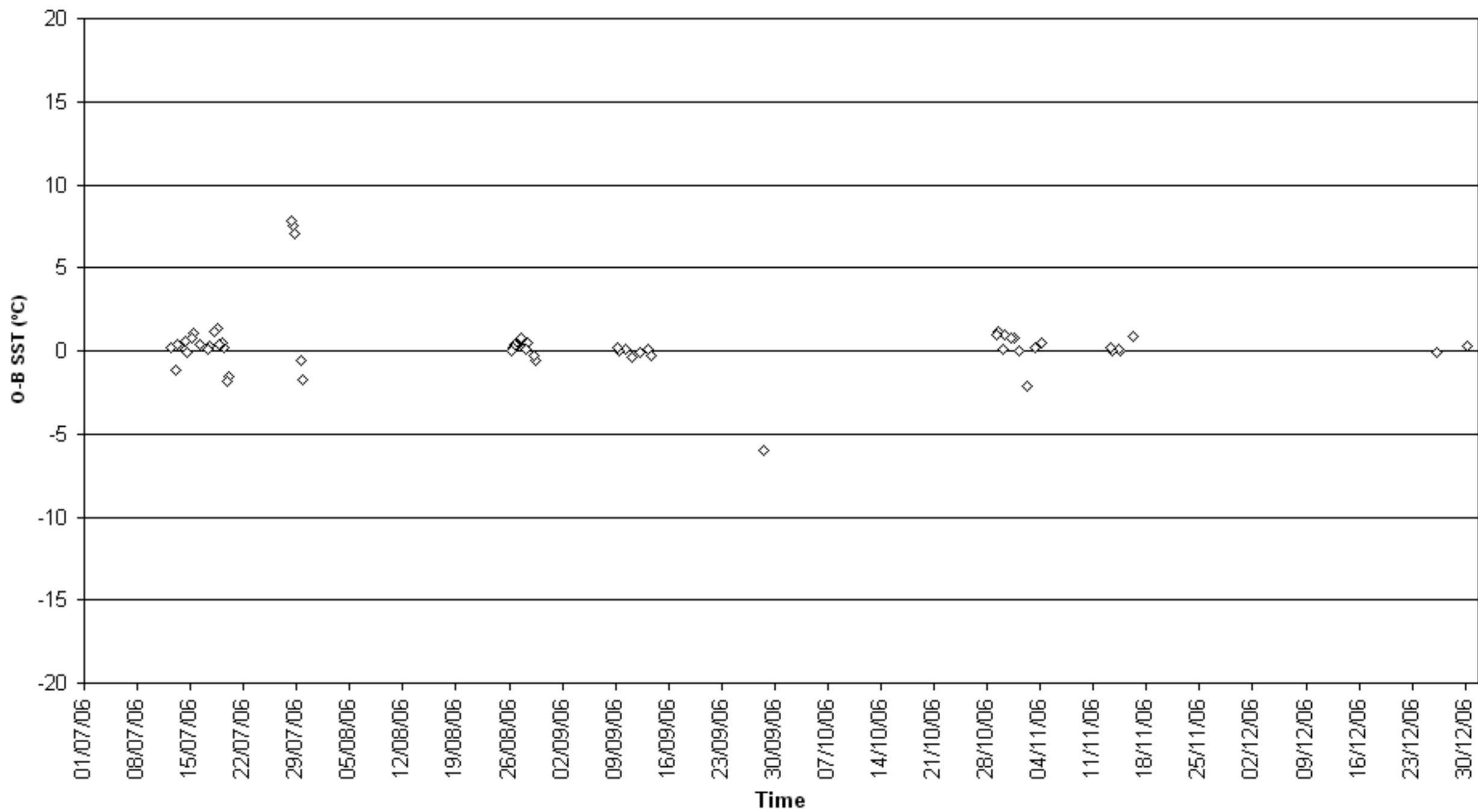



O-B SST (°C) for identifier C6I09  
Number of obs. plotted = 156 Number of outliers = 0

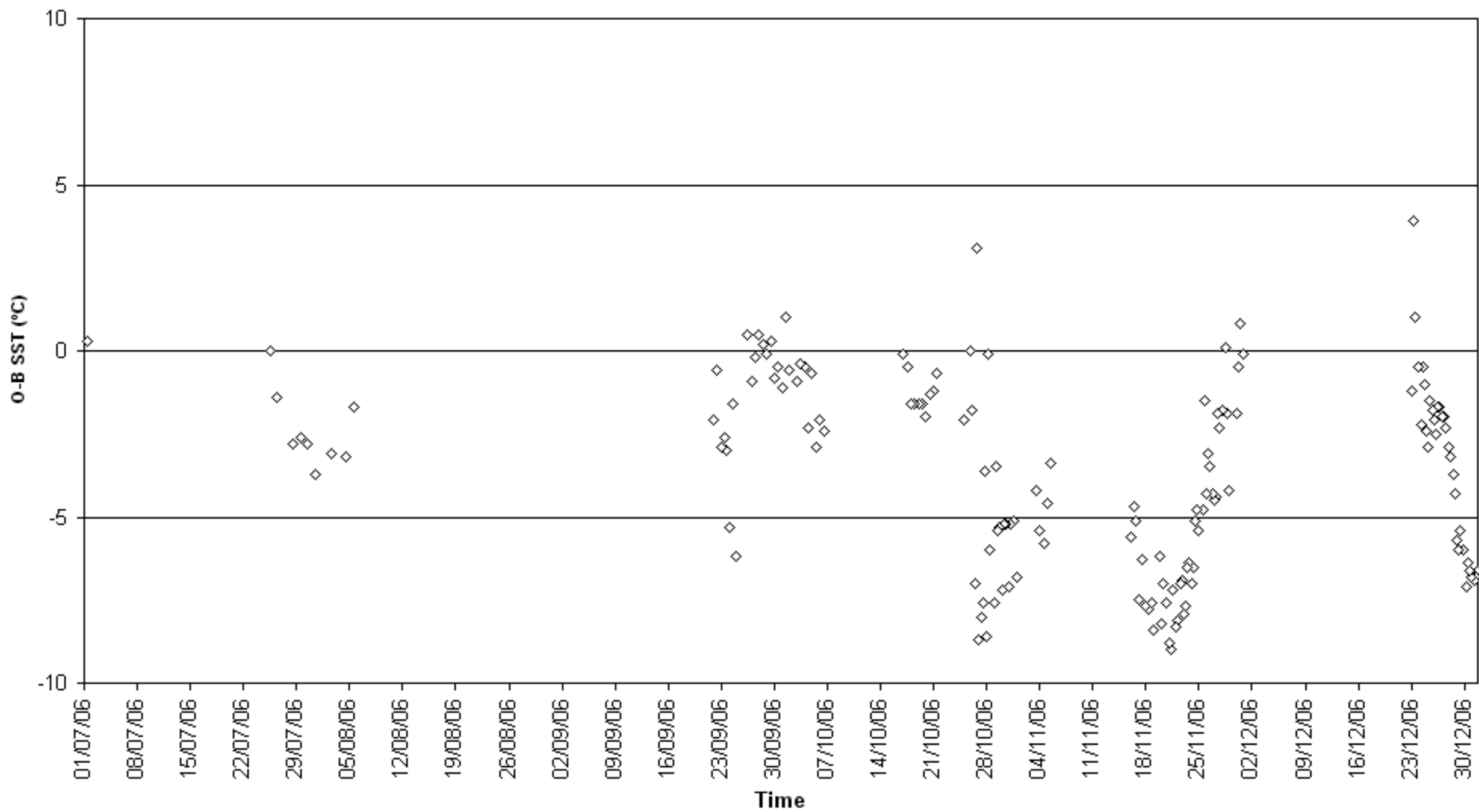

O-B SST (°C) for identifier C6UG4  
Number of obs. plotted = 231 Number of outliers = 0

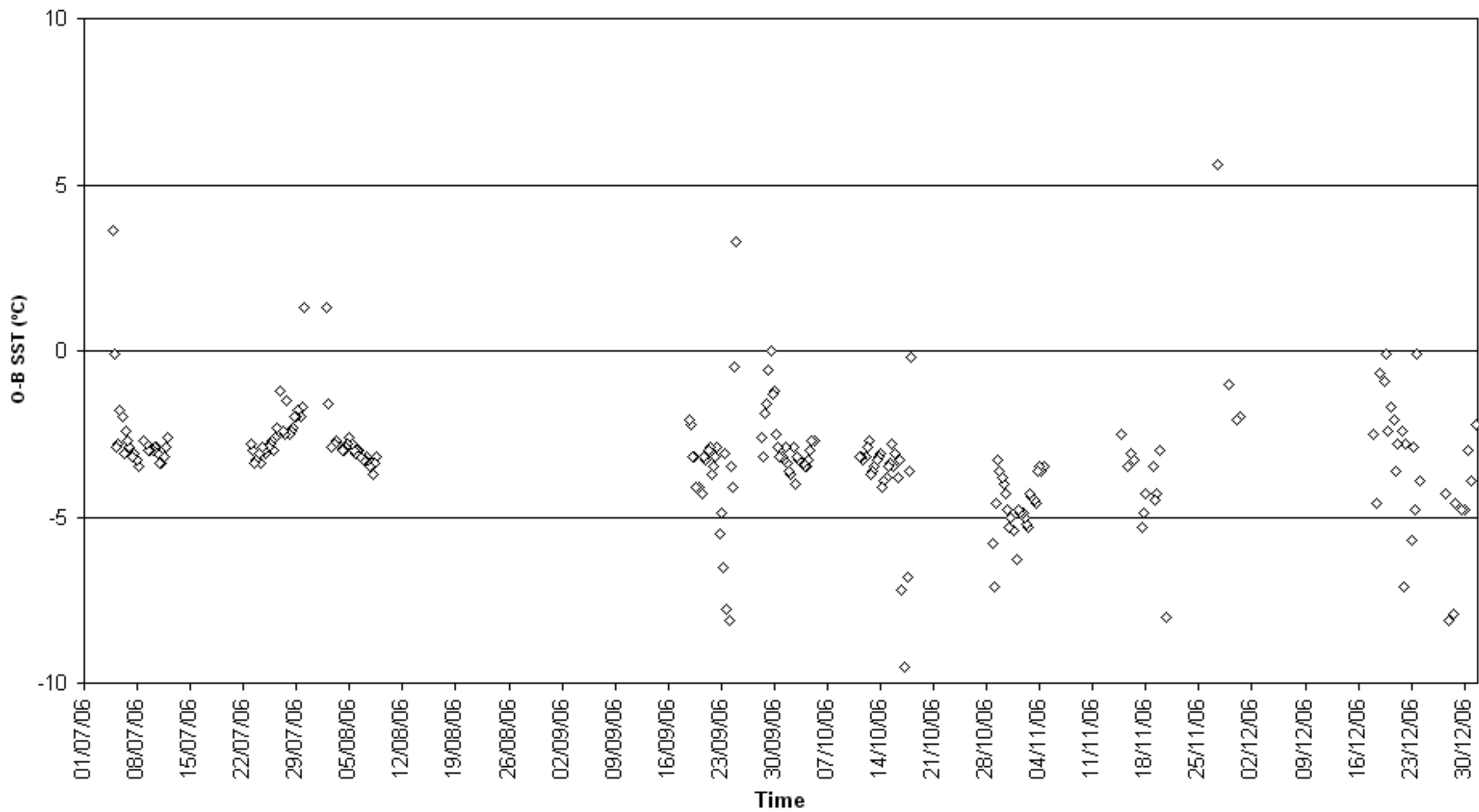

O-B SST (°C) for identifier C6UG8  
Number of obs. plotted = 46 Number of outliers = 2

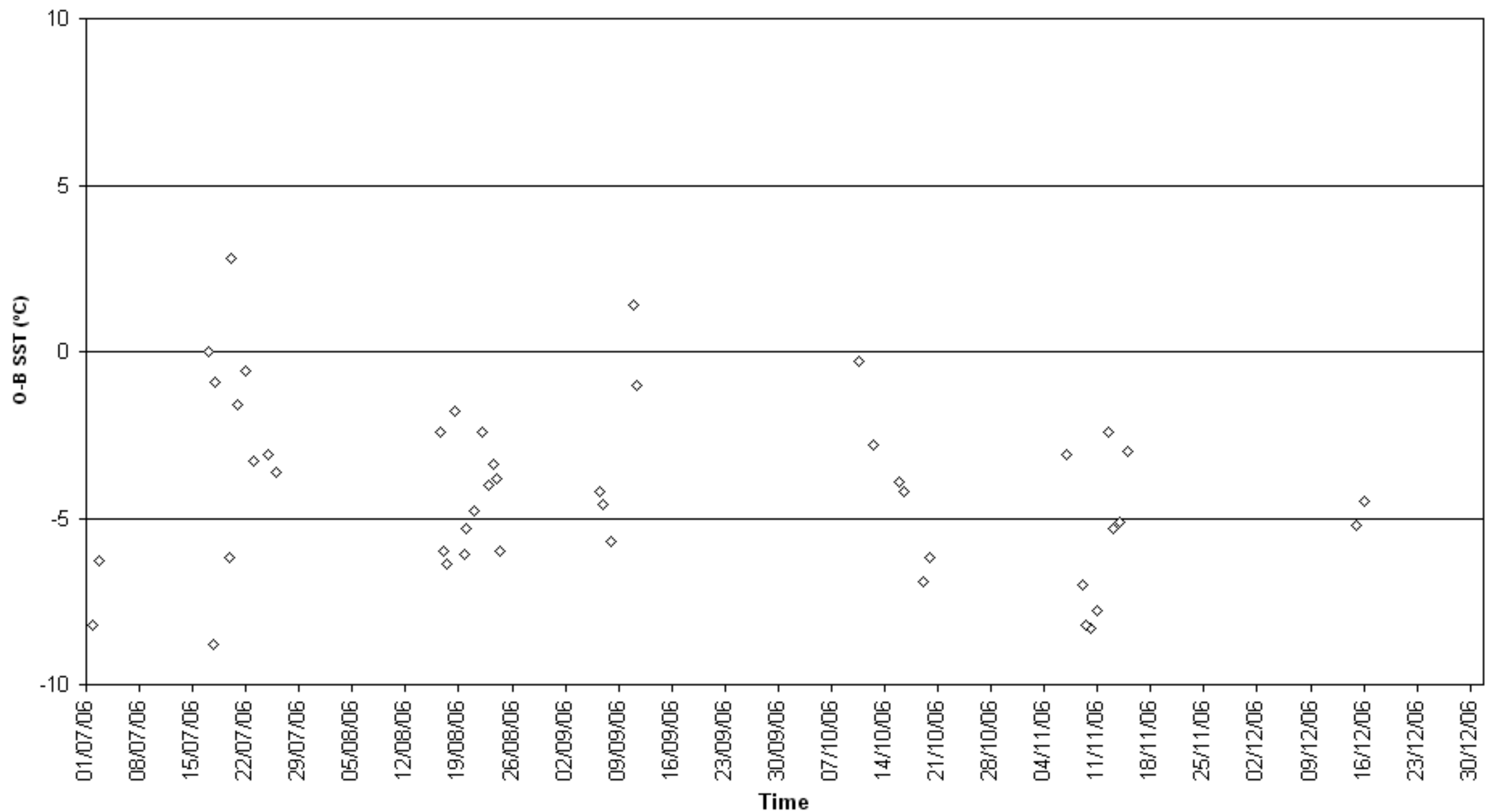

O-B SST (°C) for identifier CG2522  
Number of obs. plotted = 71 Number of outliers = 0

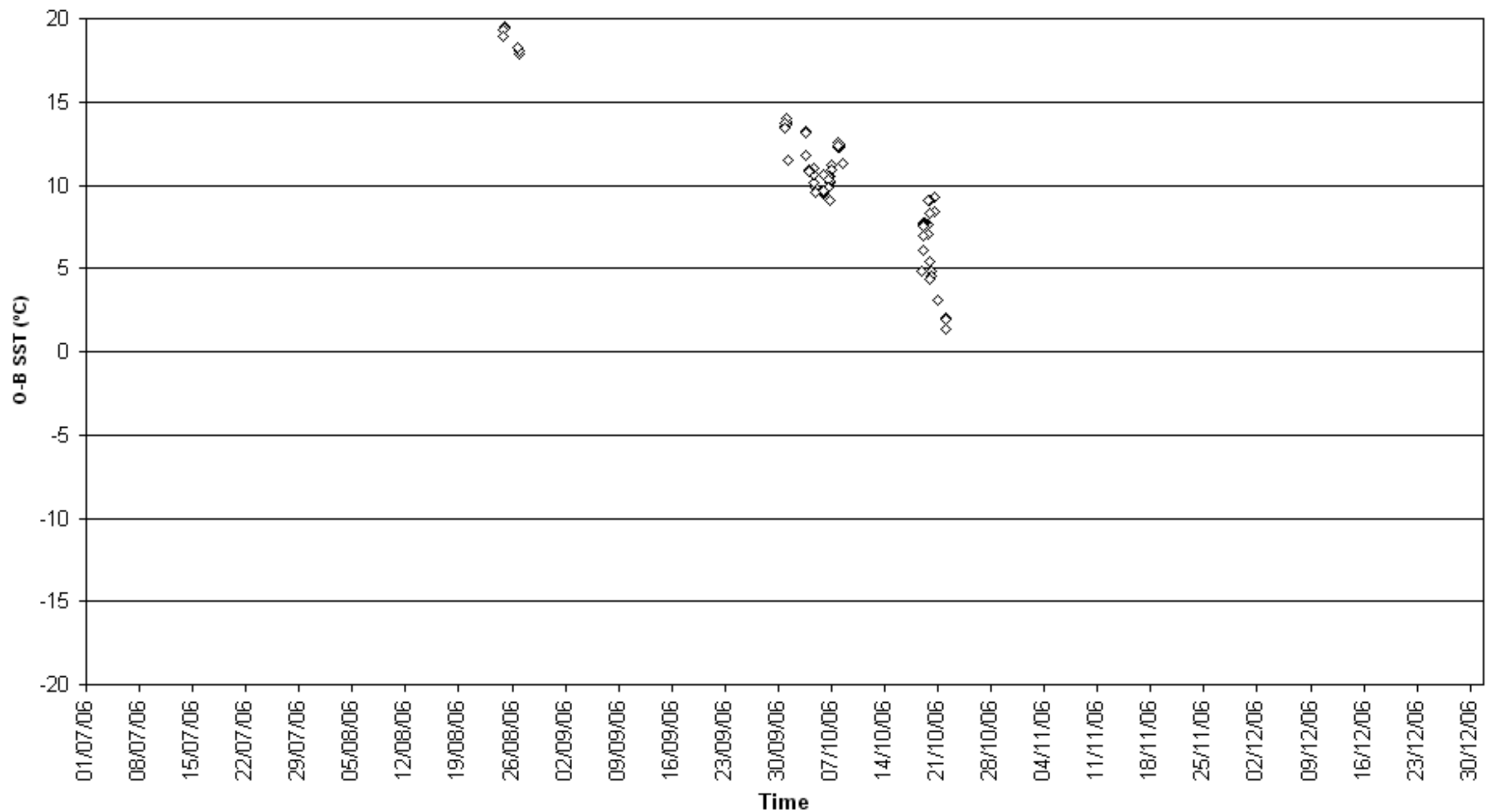

O-B SST (°C) for identifier CGTF  
Number of obs. plotted = 128 Number of outliers = 8

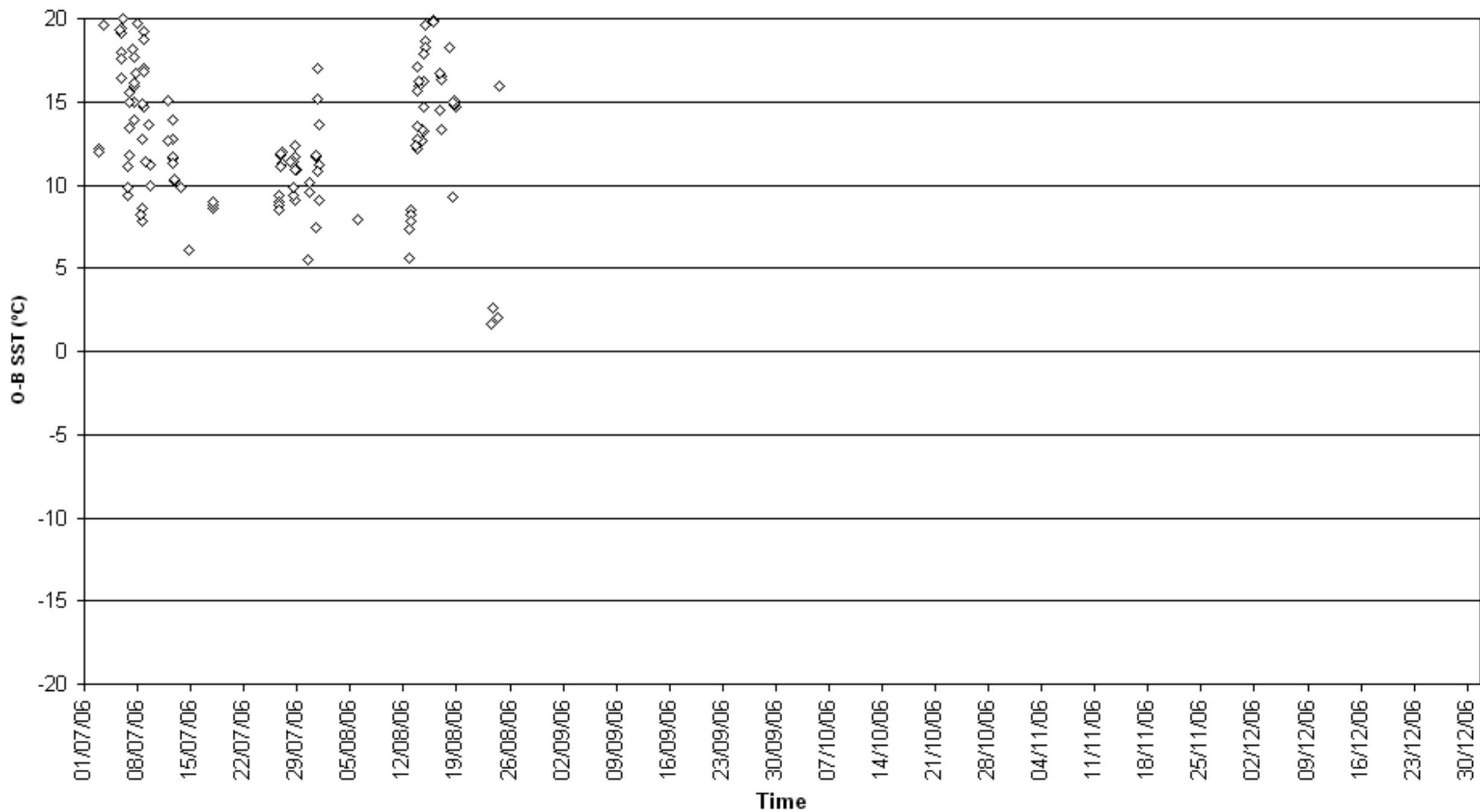

O-B SST (°C) for identifier DCCM2  
Number of obs. plotted = 404 Number of outliers = 1

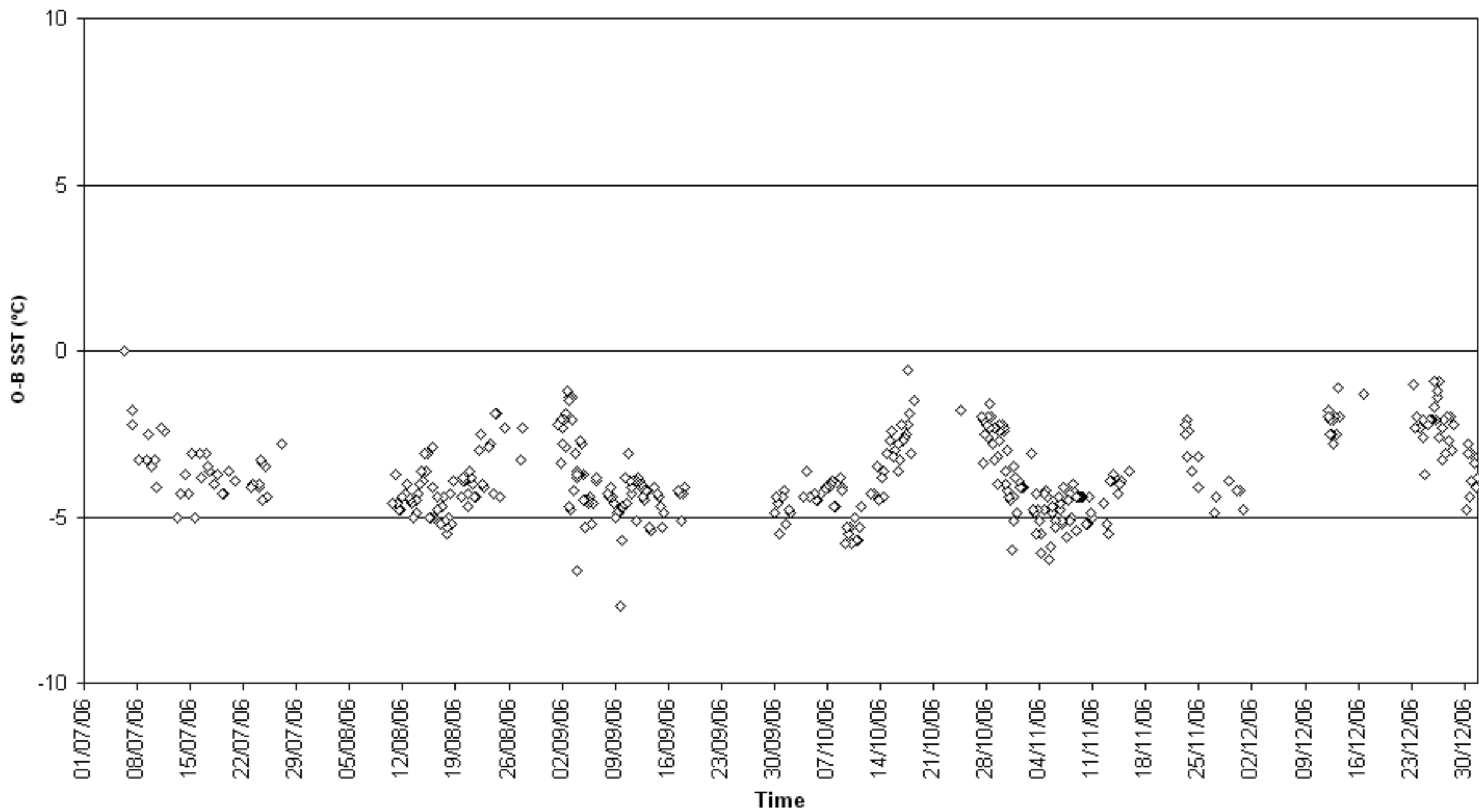

O-B SST (°C) for identifier DGCT  
Number of obs. plotted = 73 Number of outliers = 0

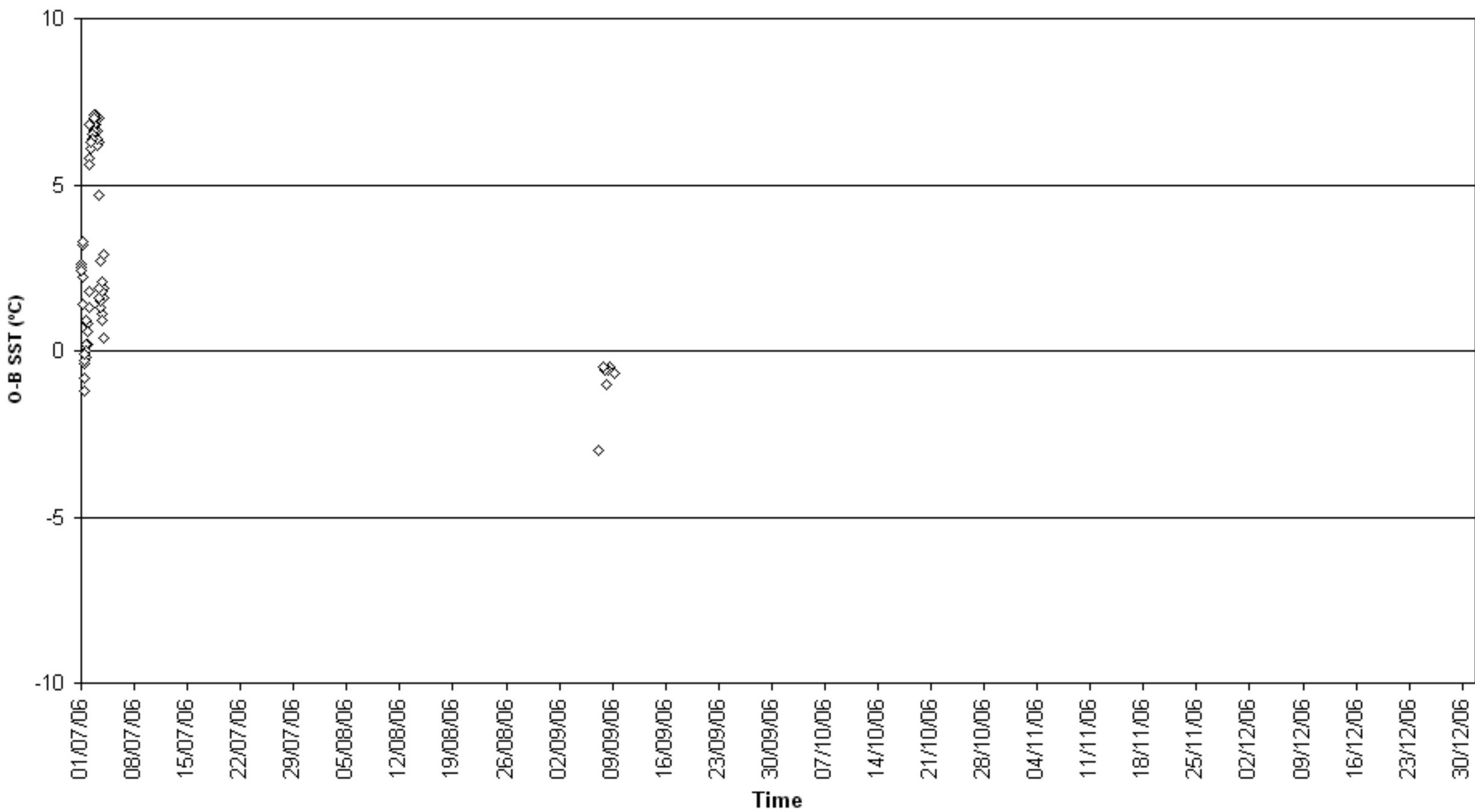

O-B SST (°C) for identifier DHSI  
Number of obs. plotted = 206 Number of outliers = 1

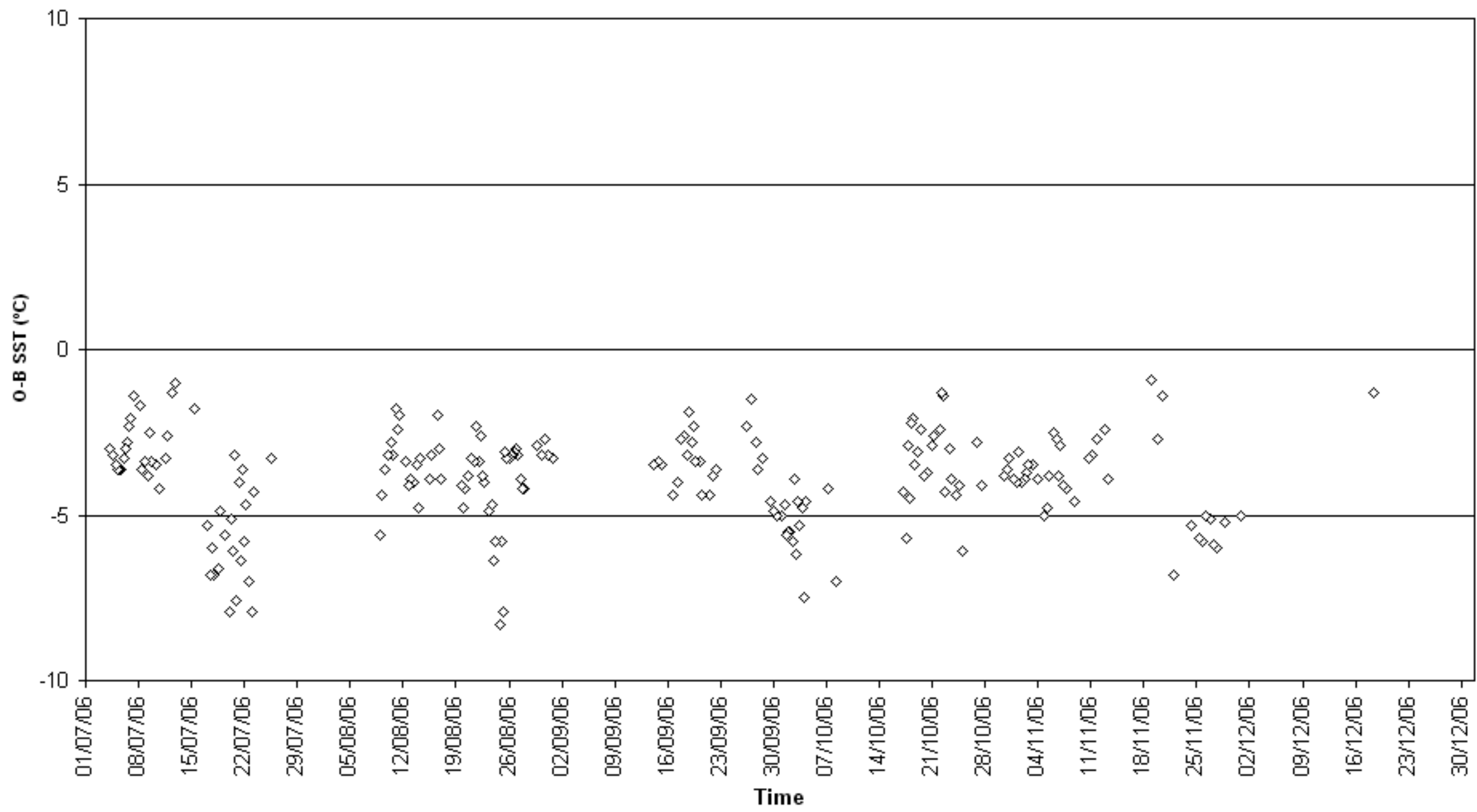



O-B SST (°C) for identifier DIGW  
Number of obs. plotted = 125 Number of outliers = 0

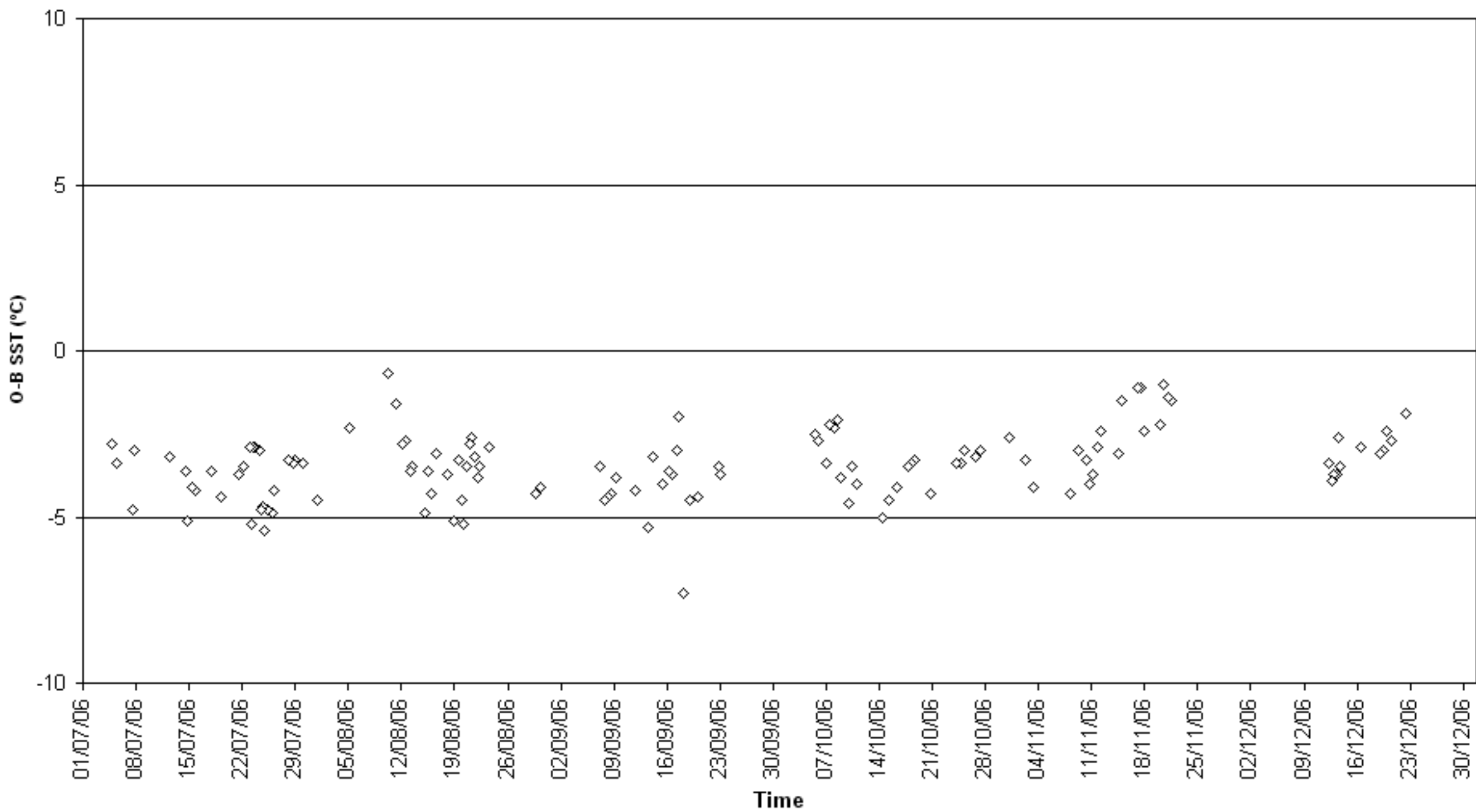

O-B SST (°C) for identifier DNDD  
Number of obs. plotted = 164 Number of outliers = 0

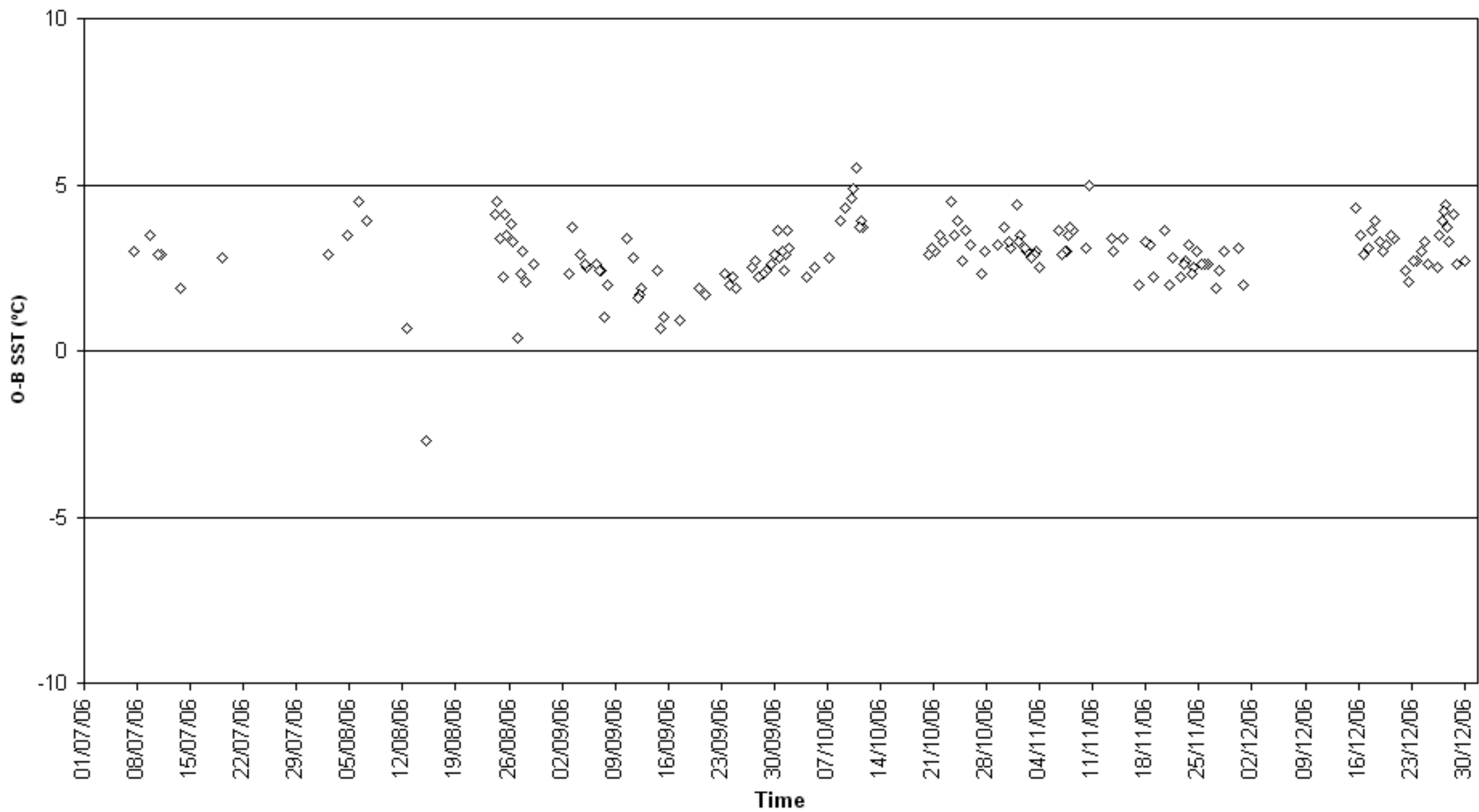

O-B SST (°C) for identifier ELZW9  
Number of obs. plotted = 67 Number of outliers = 0

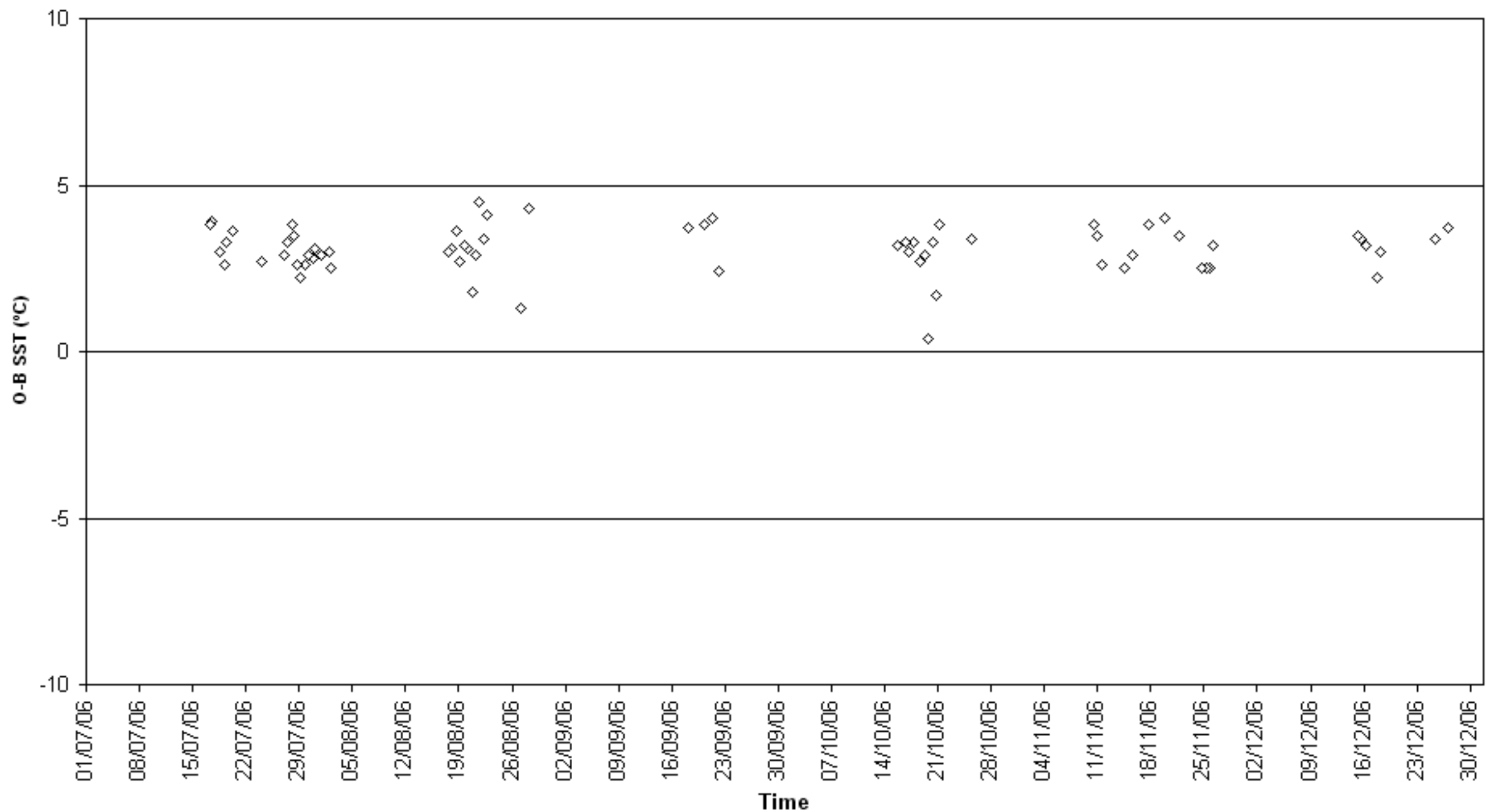

O-B SST (°C) for identifier KNBD  
Number of obs. plotted = 170 Number of outliers = 2

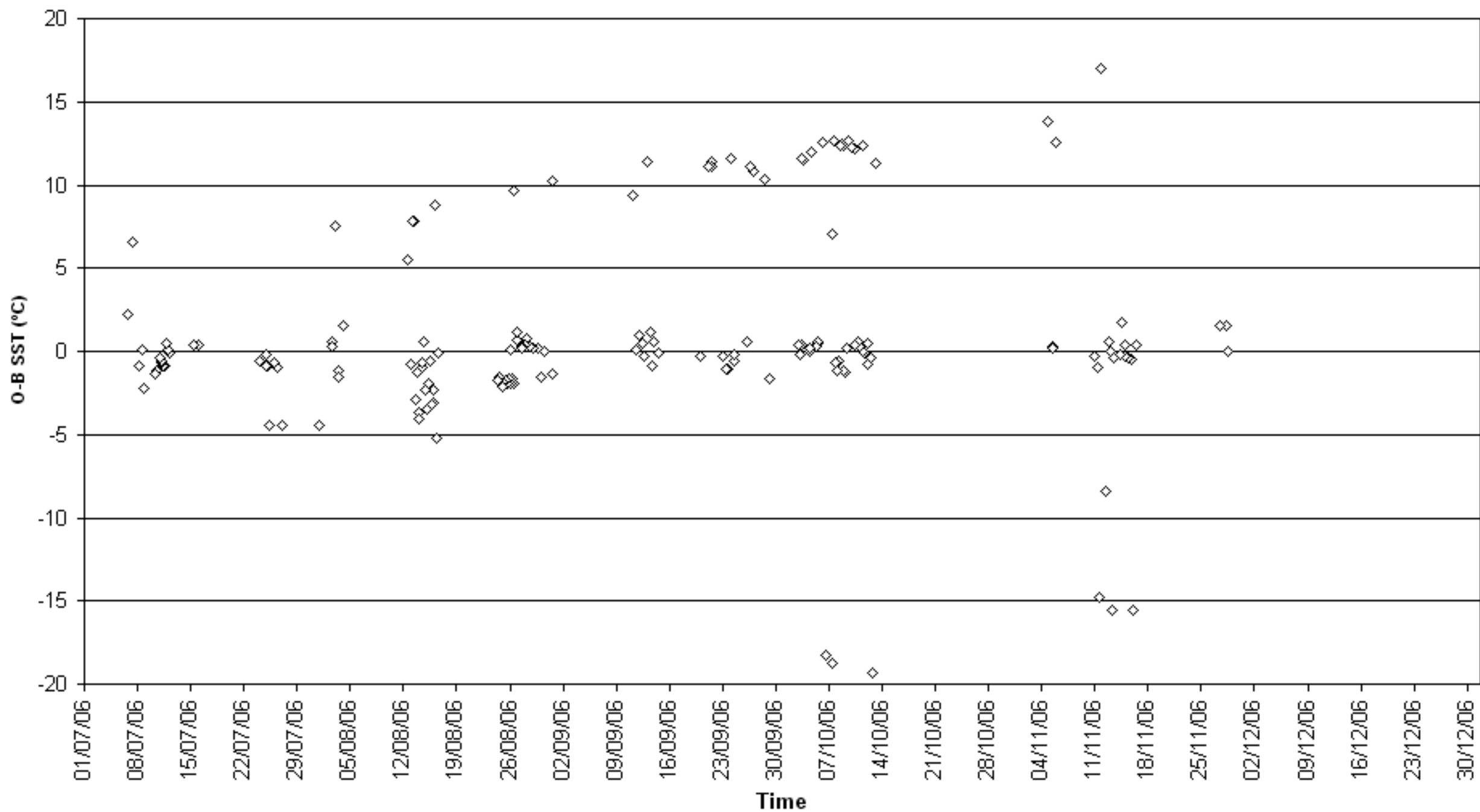

O-B SST (°C) for identifier KS008  
Number of obs. plotted = 1007 Number of outliers = 0

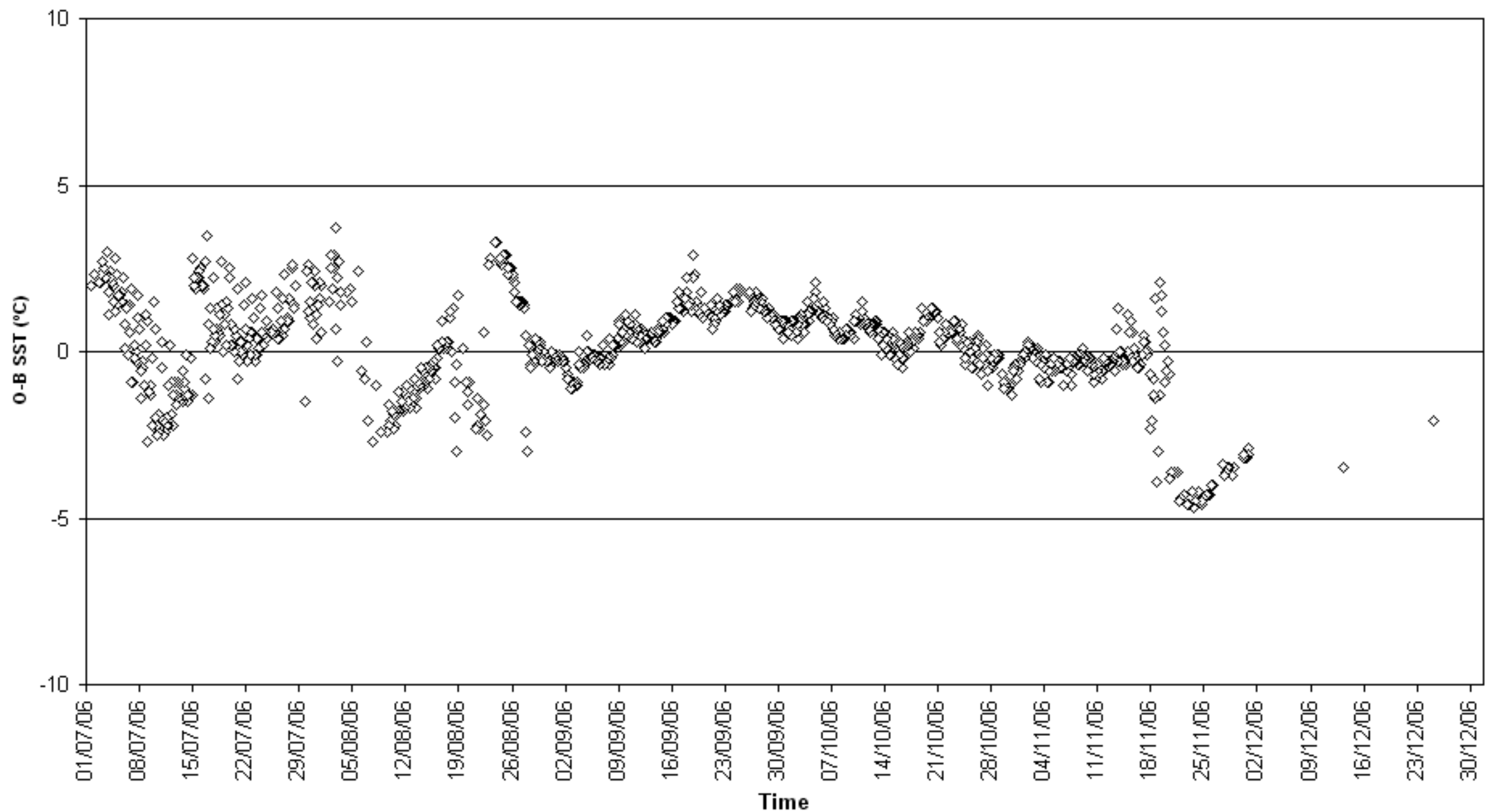

O-B SST (°C) for identifier KS044  
Number of obs. plotted = 65 Number of outliers = 0

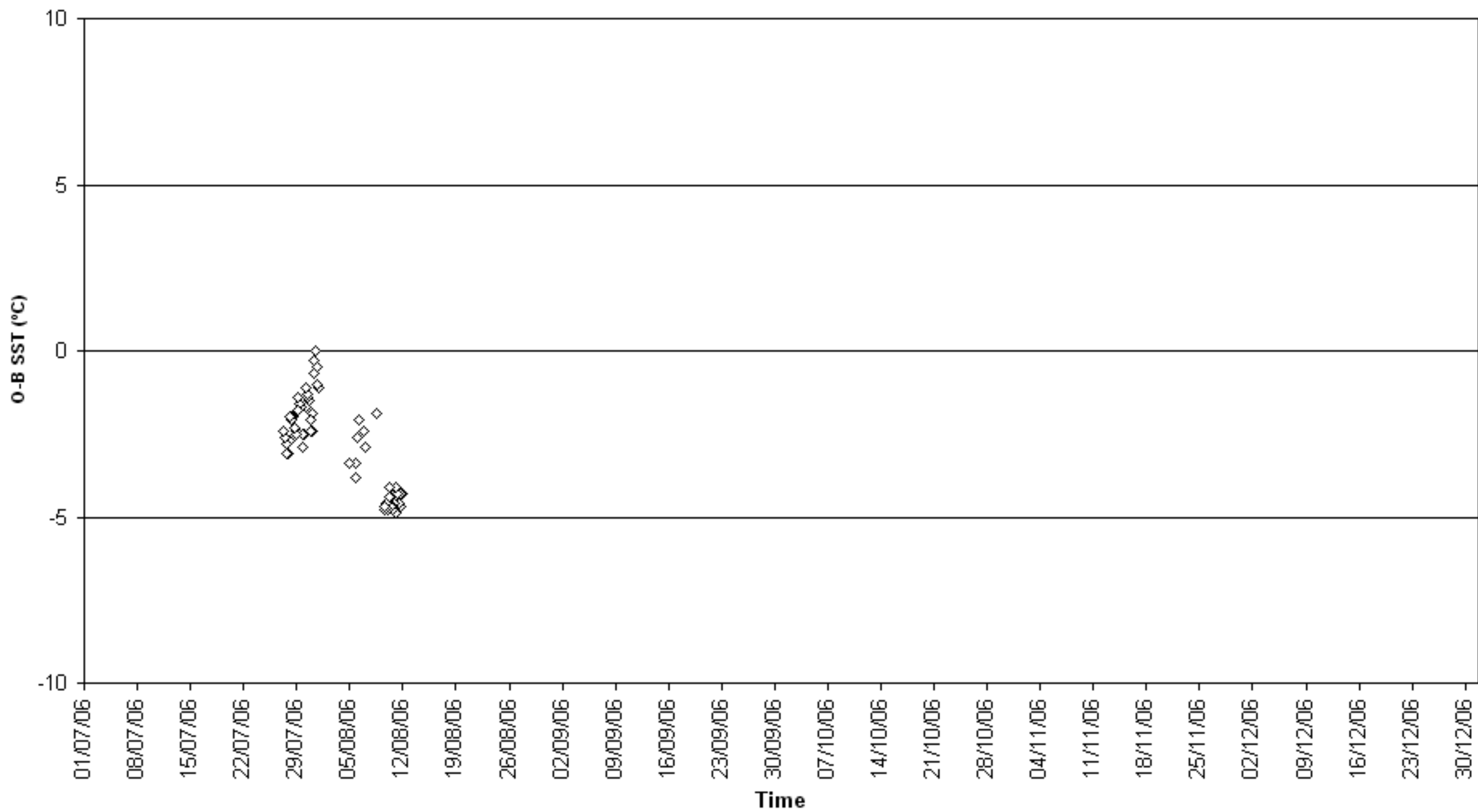

O-B SST (°C) for identifier KS049  
Number of obs. plotted = 1094 Number of outliers = 16

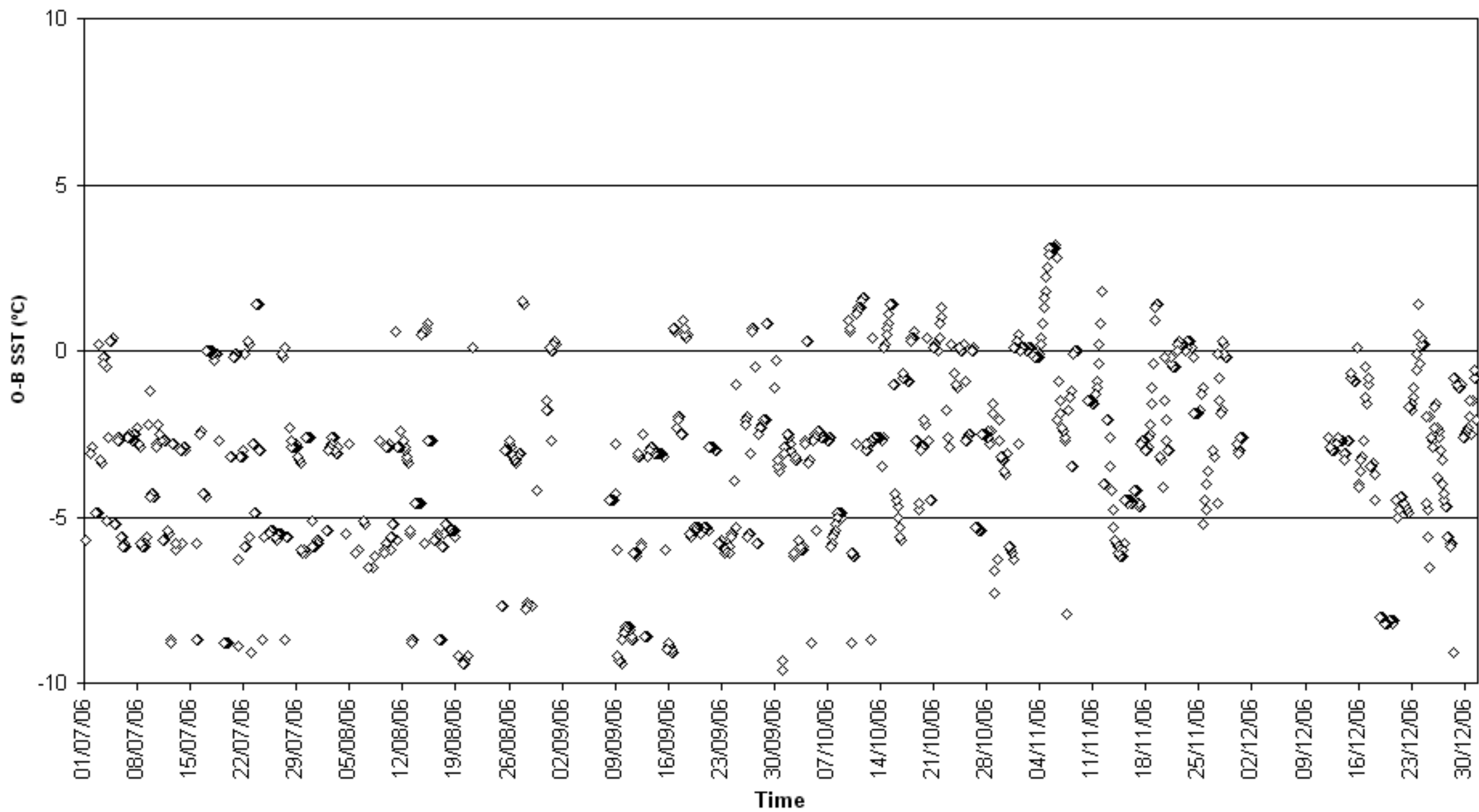

O-B SST (°C) for identifier LADR4  
Number of obs. plotted = 64 Number of outliers = 0

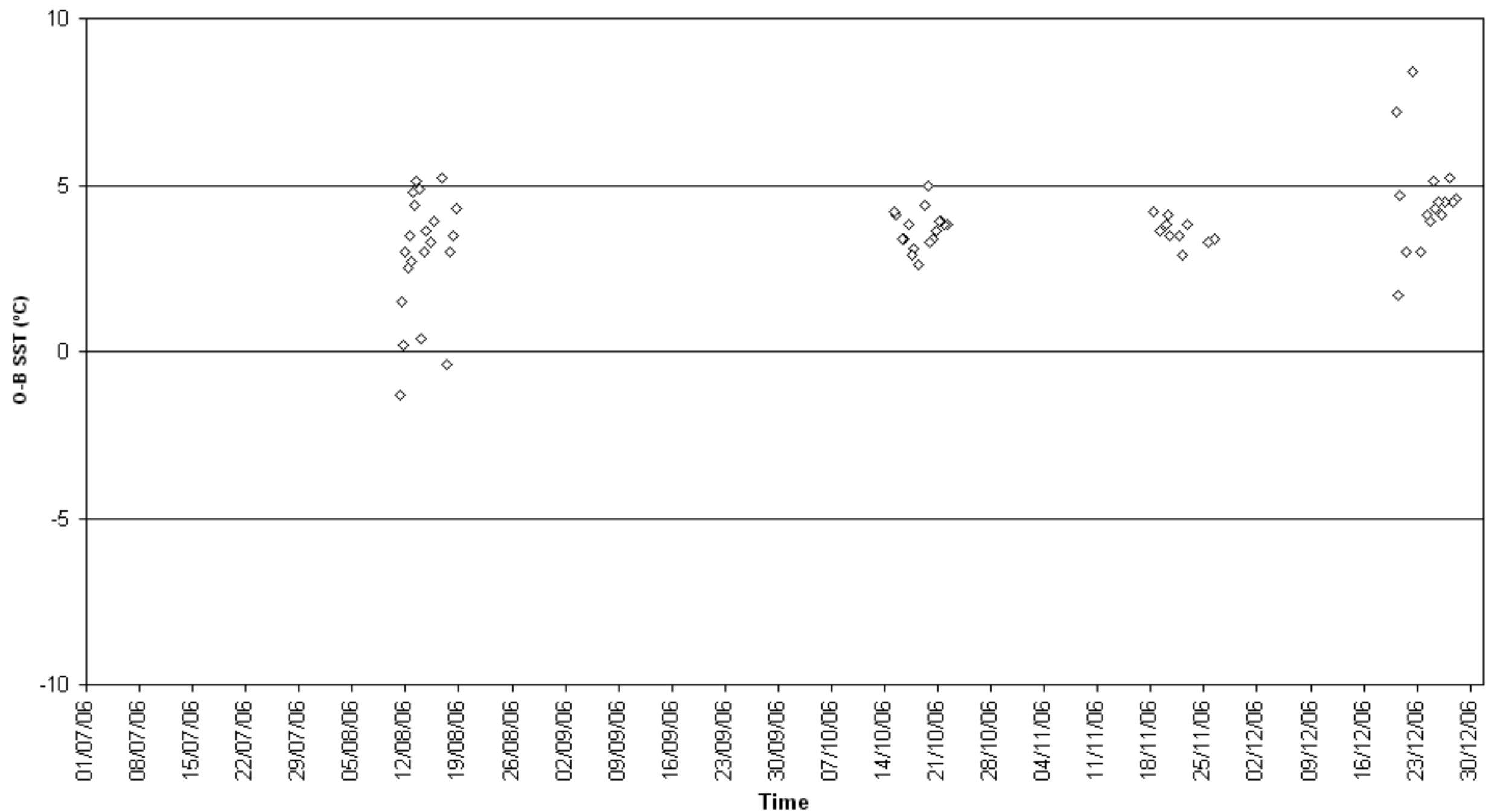



O-B SST (°C) for identifier LMXQ  
Number of obs. plotted = 65 Number of outliers = 0

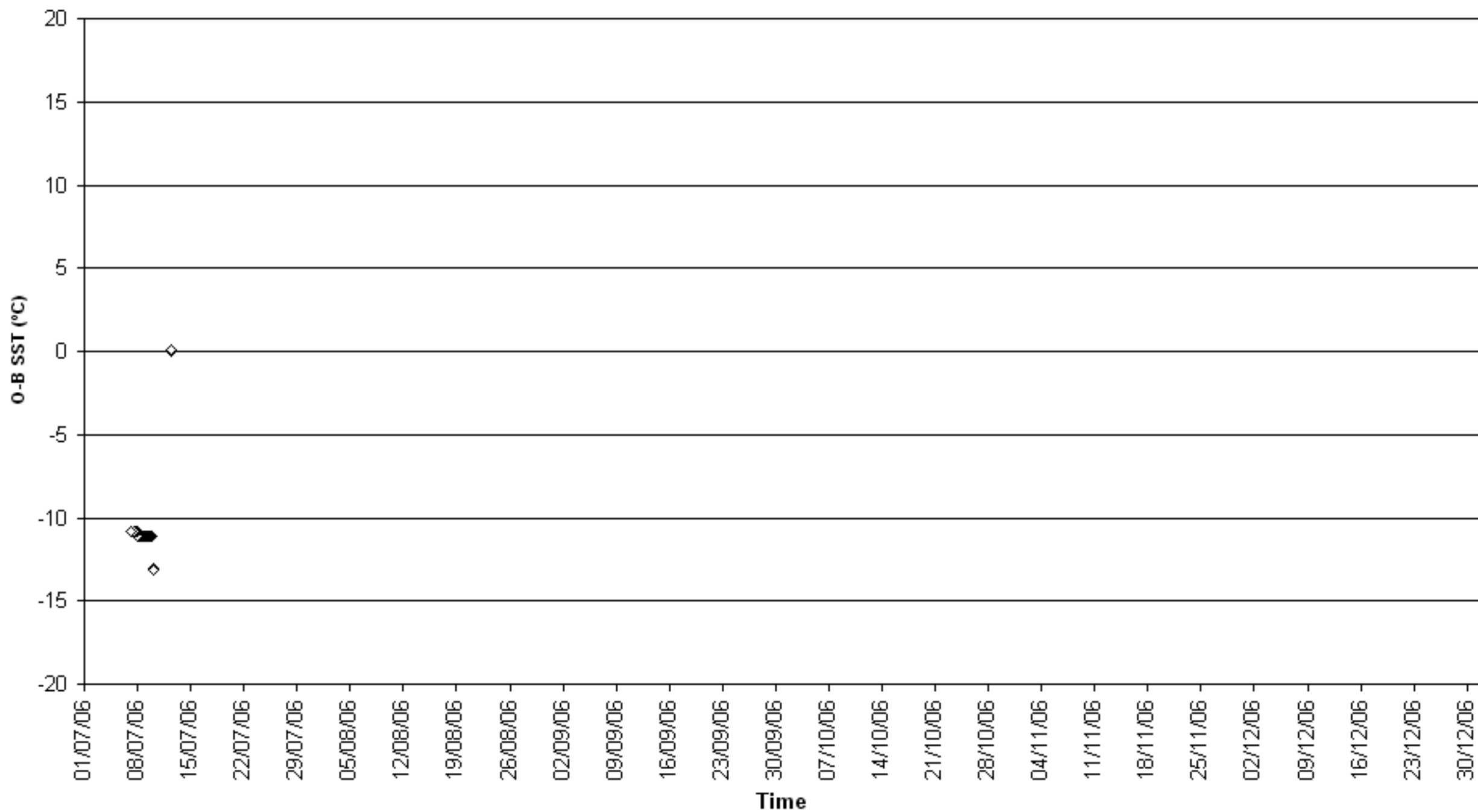

O-B SST (°C) for identifier OSTF  
Number of obs. plotted = 0    Number of outliers = 101

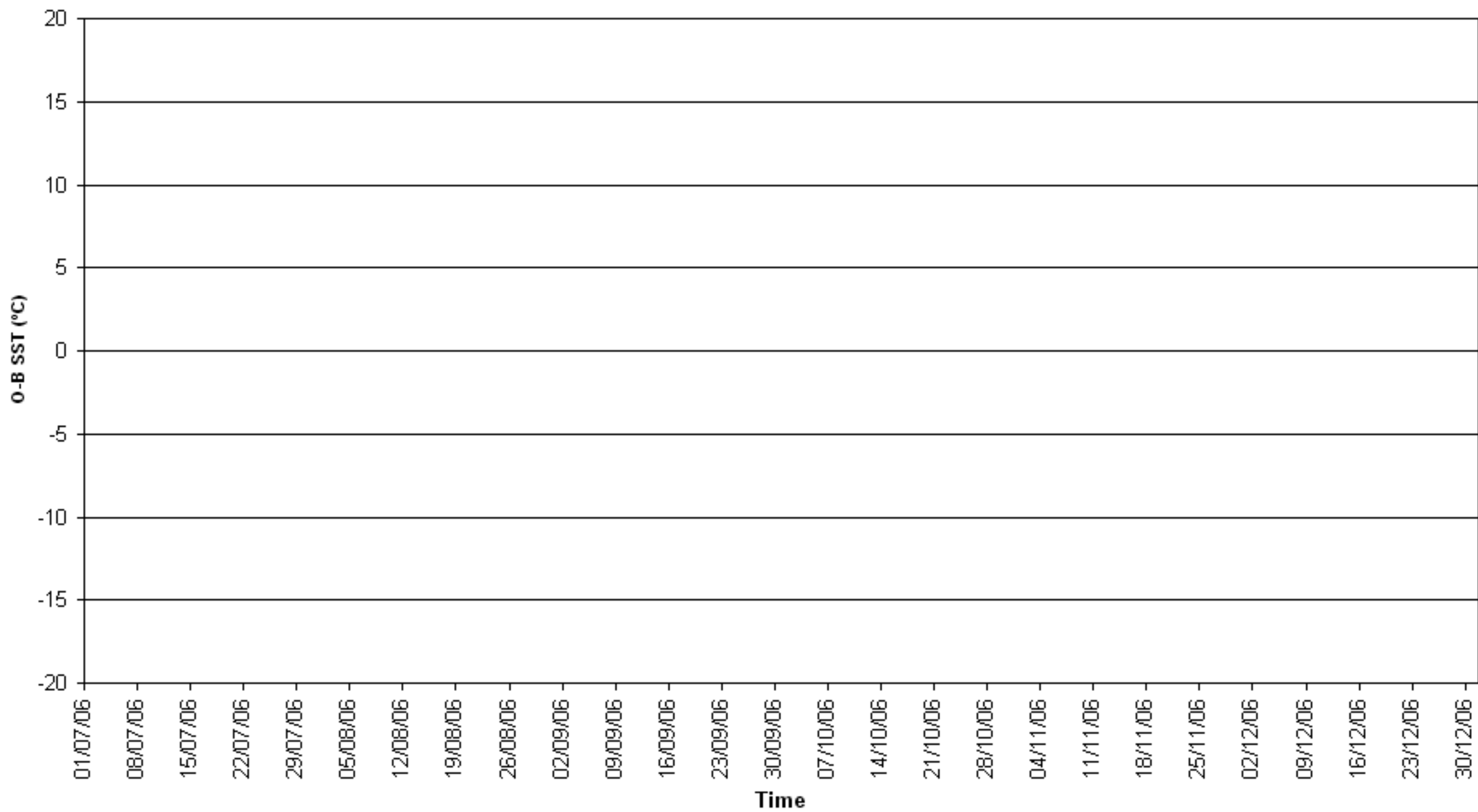

O-B SST (°C) for identifier OWEB2  
Number of obs. plotted = 168 Number of outliers = 0

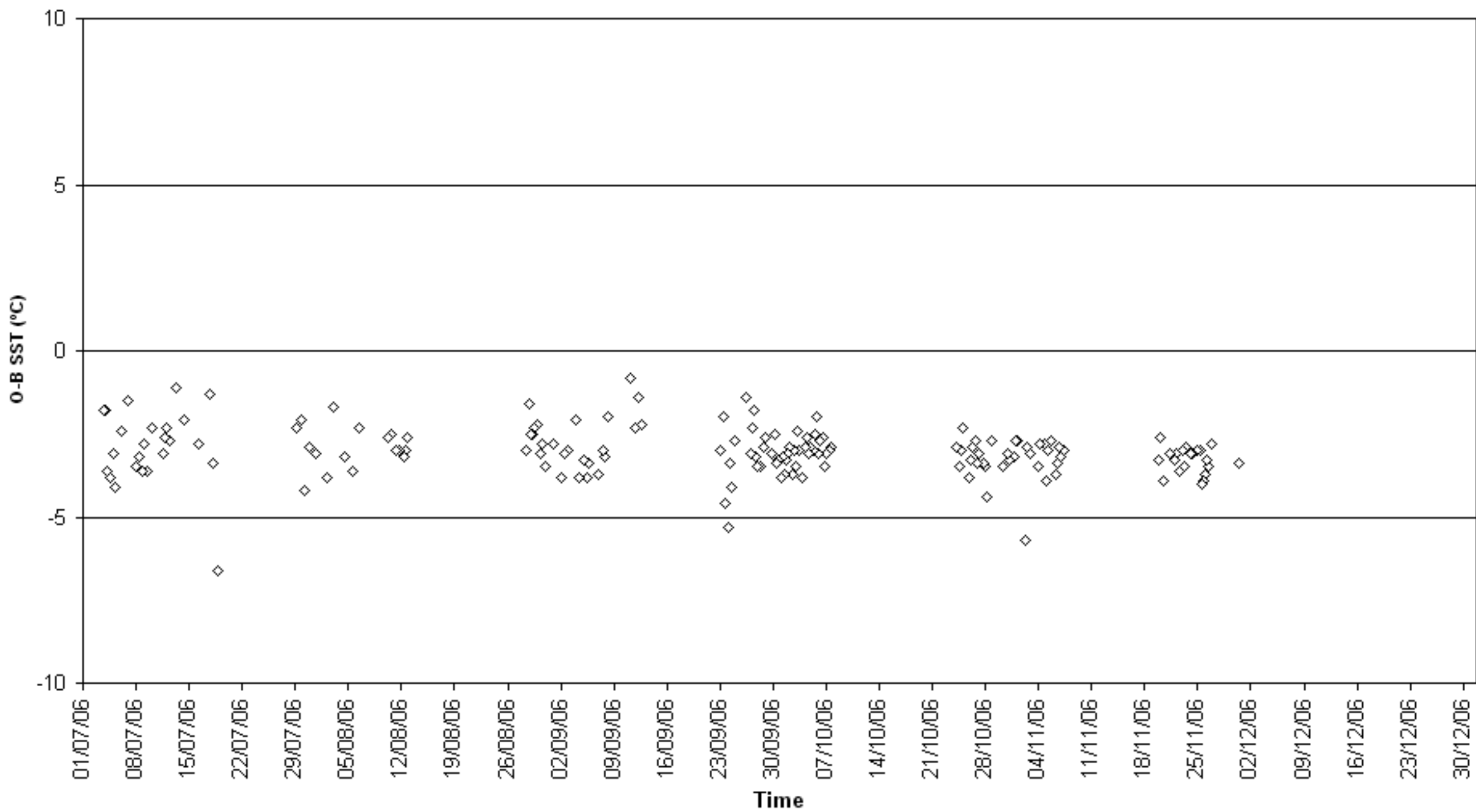

O-B SST (°C) for identifier P3BA7  
Number of obs. plotted = 77 Number of outliers = 6

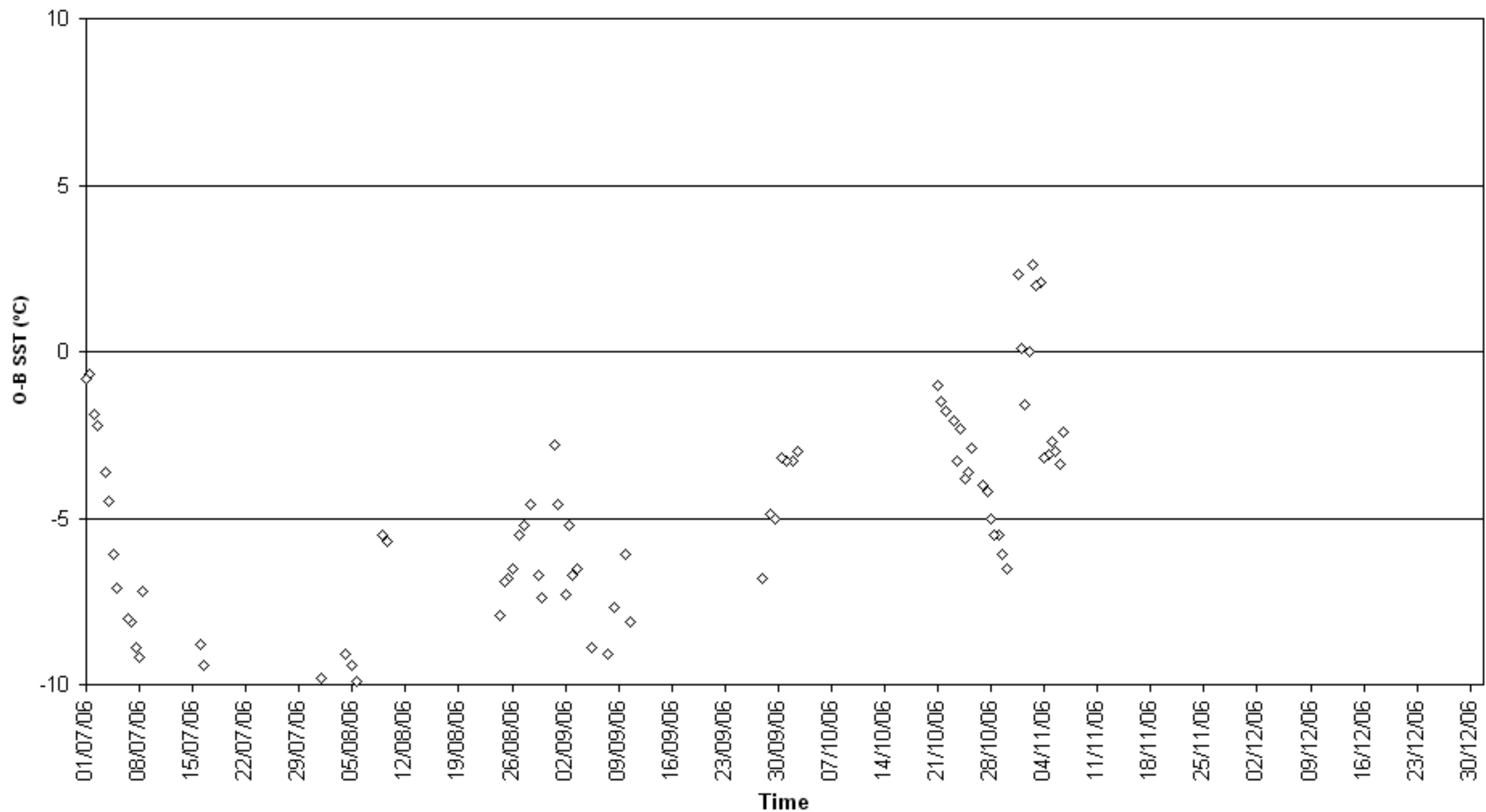

O-B SST (°C) for identifier P3BP9  
Number of obs. plotted = 70 Number of outliers = 2

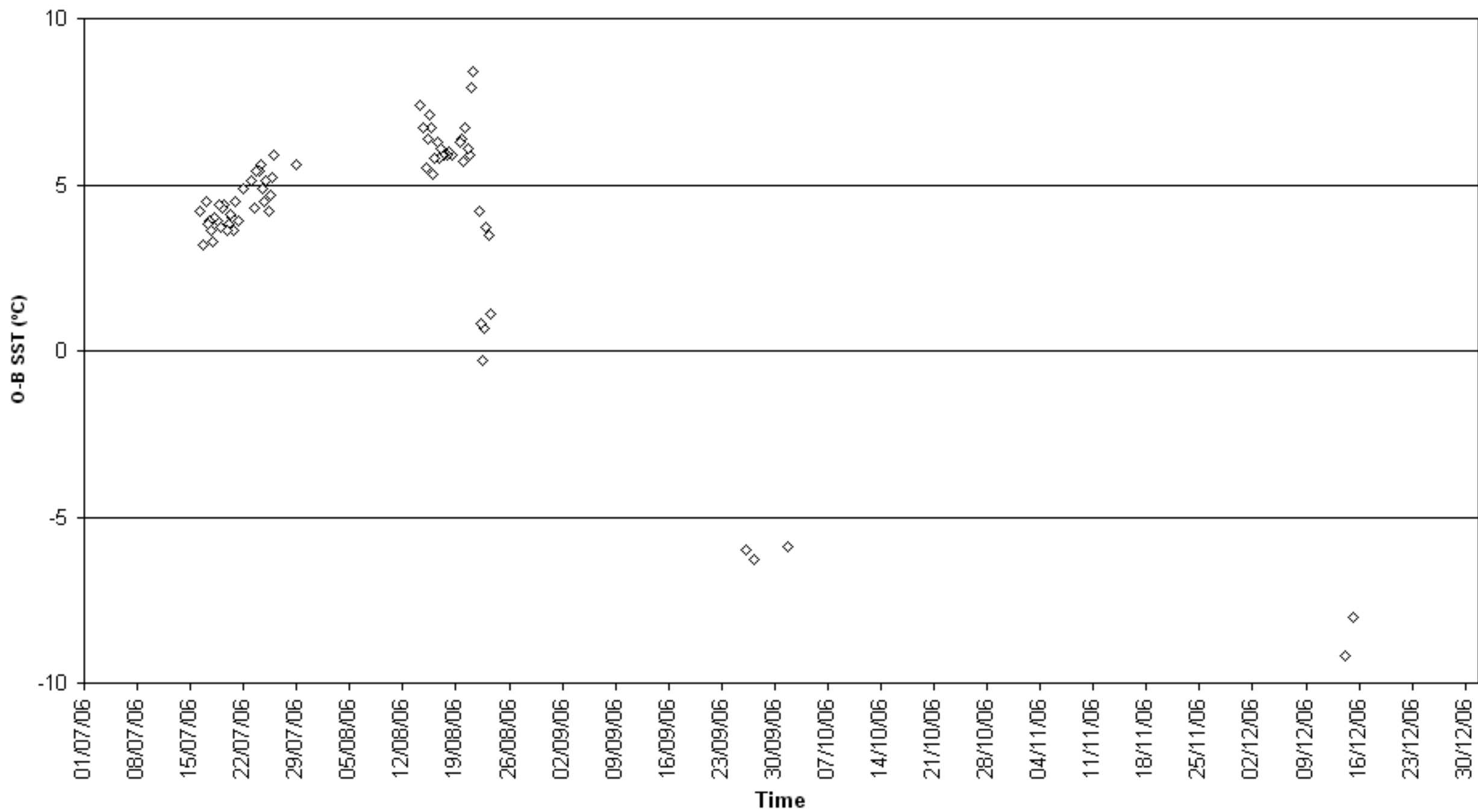

O-B SST (°C) for identifier P3ZY6  
Number of obs. plotted = 137 Number of outliers = 0

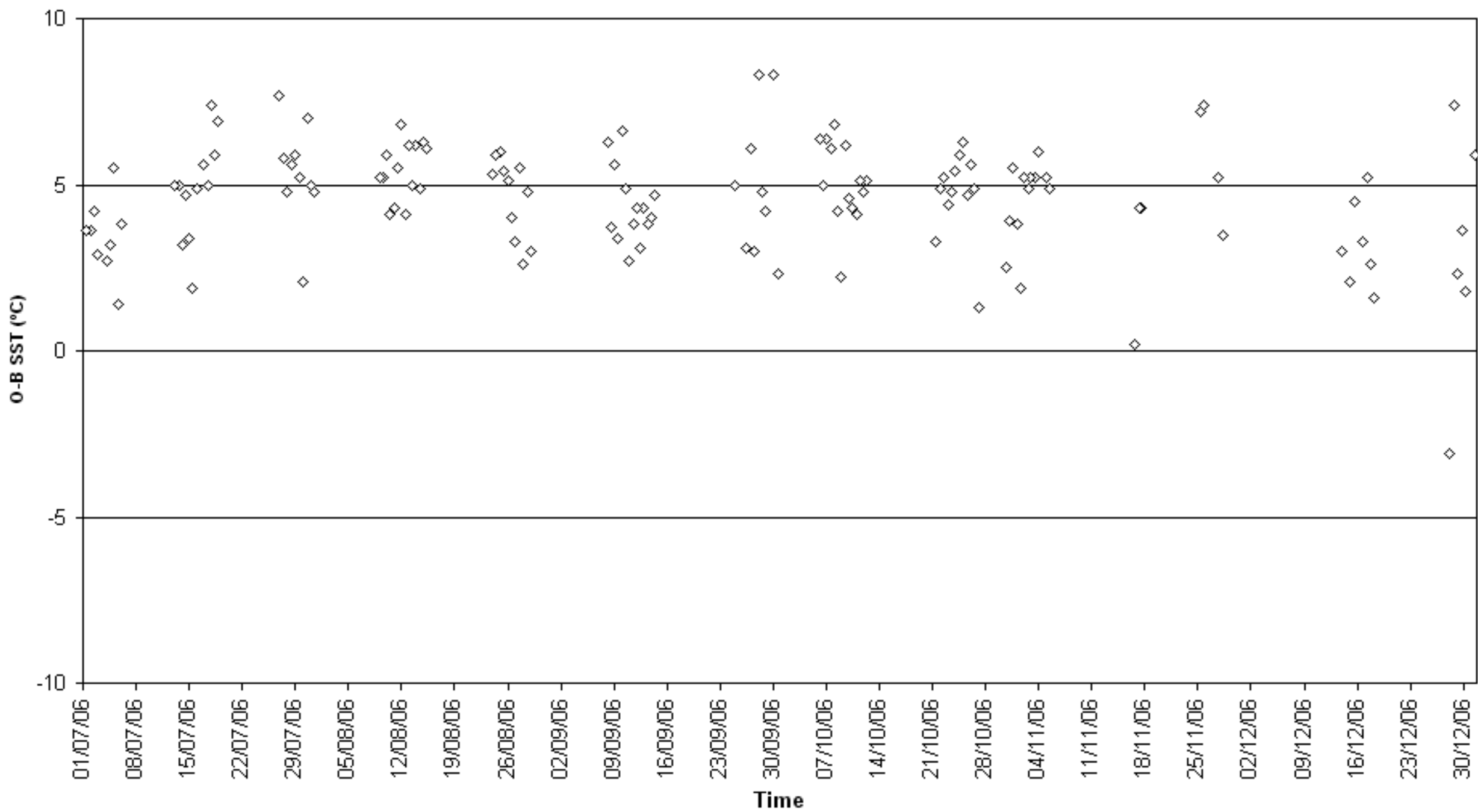

O-B SST (°C) for identifier PGDO  
Number of obs. plotted = 123 Number of outliers = 0

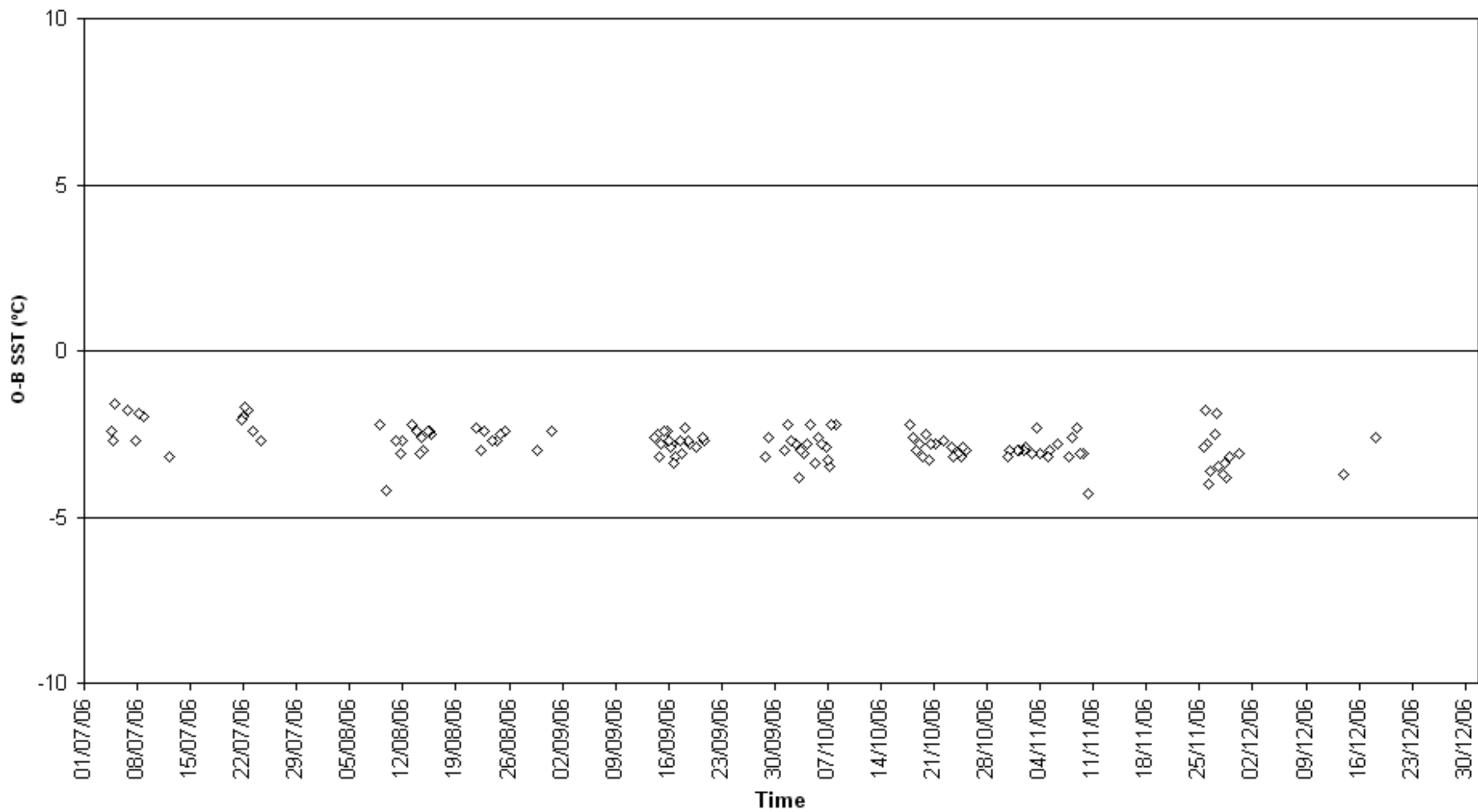

O-B SST (°C) for identifier S6EJ6  
Number of obs. plotted = 51 Number of outliers = 1

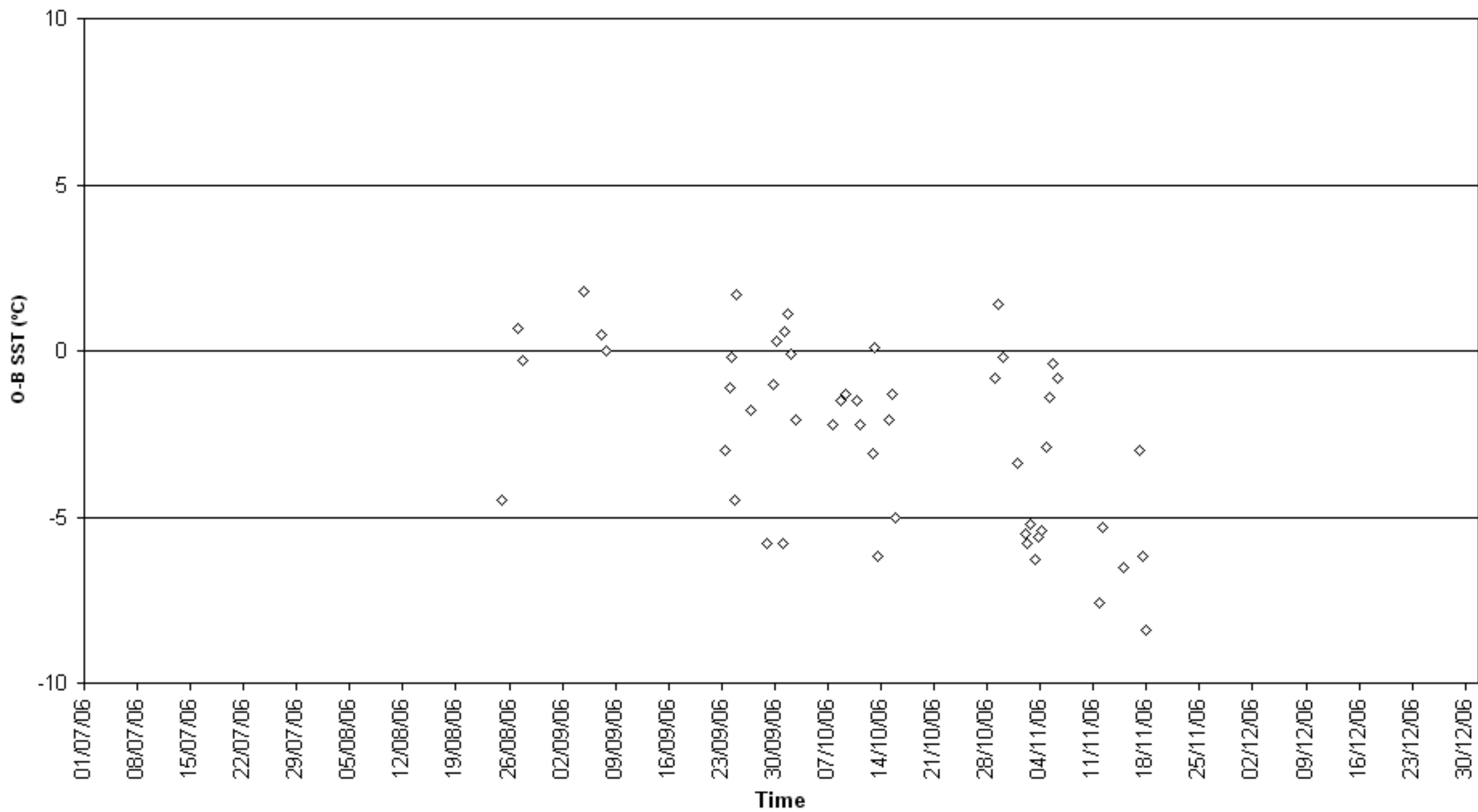



O-B SST (°C) for identifier S6EJ7  
Number of obs. plotted = 130 Number of outliers = 0

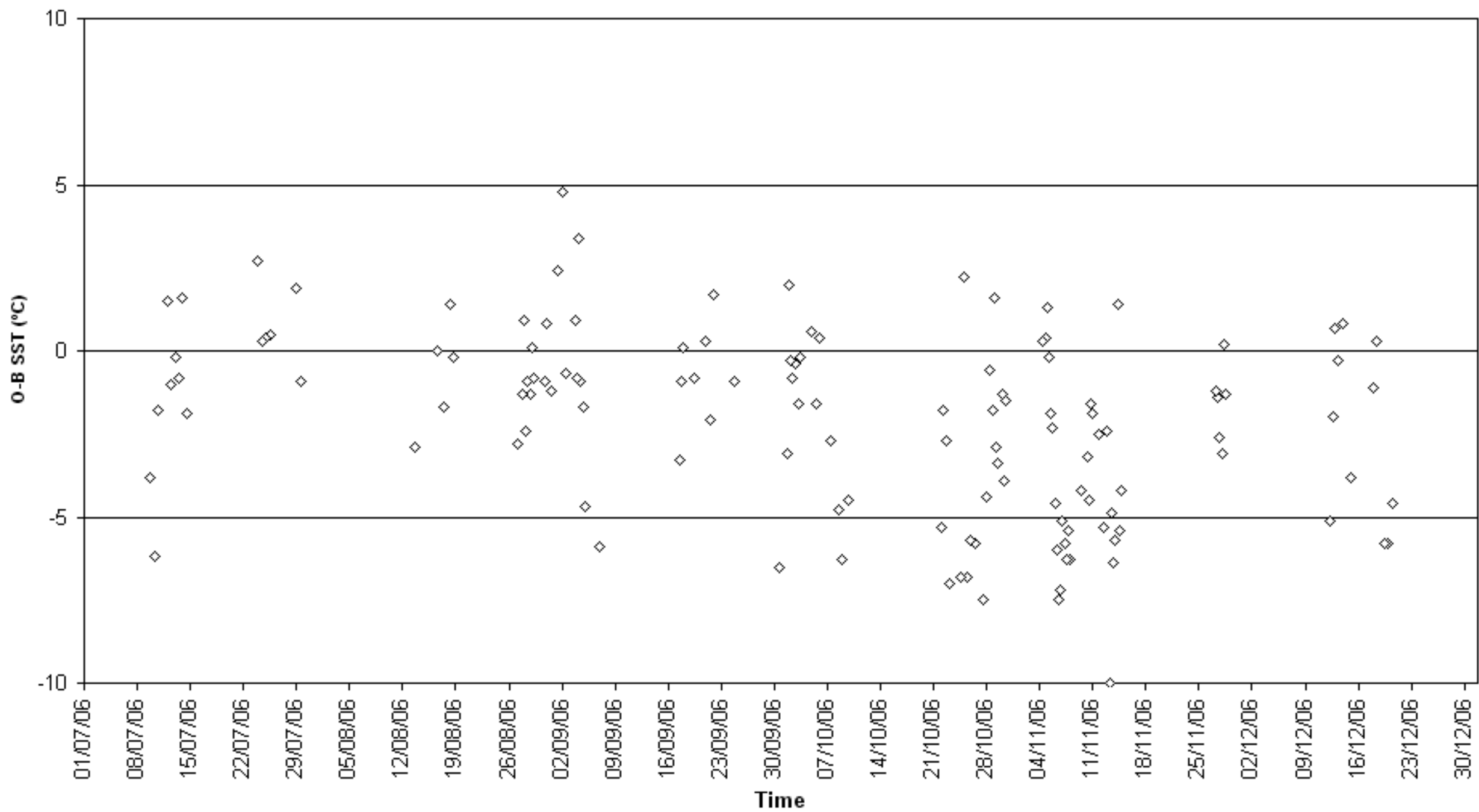

O-B SST (°C) for identifier S6IW  
Number of obs. plotted = 160 Number of outliers = 0

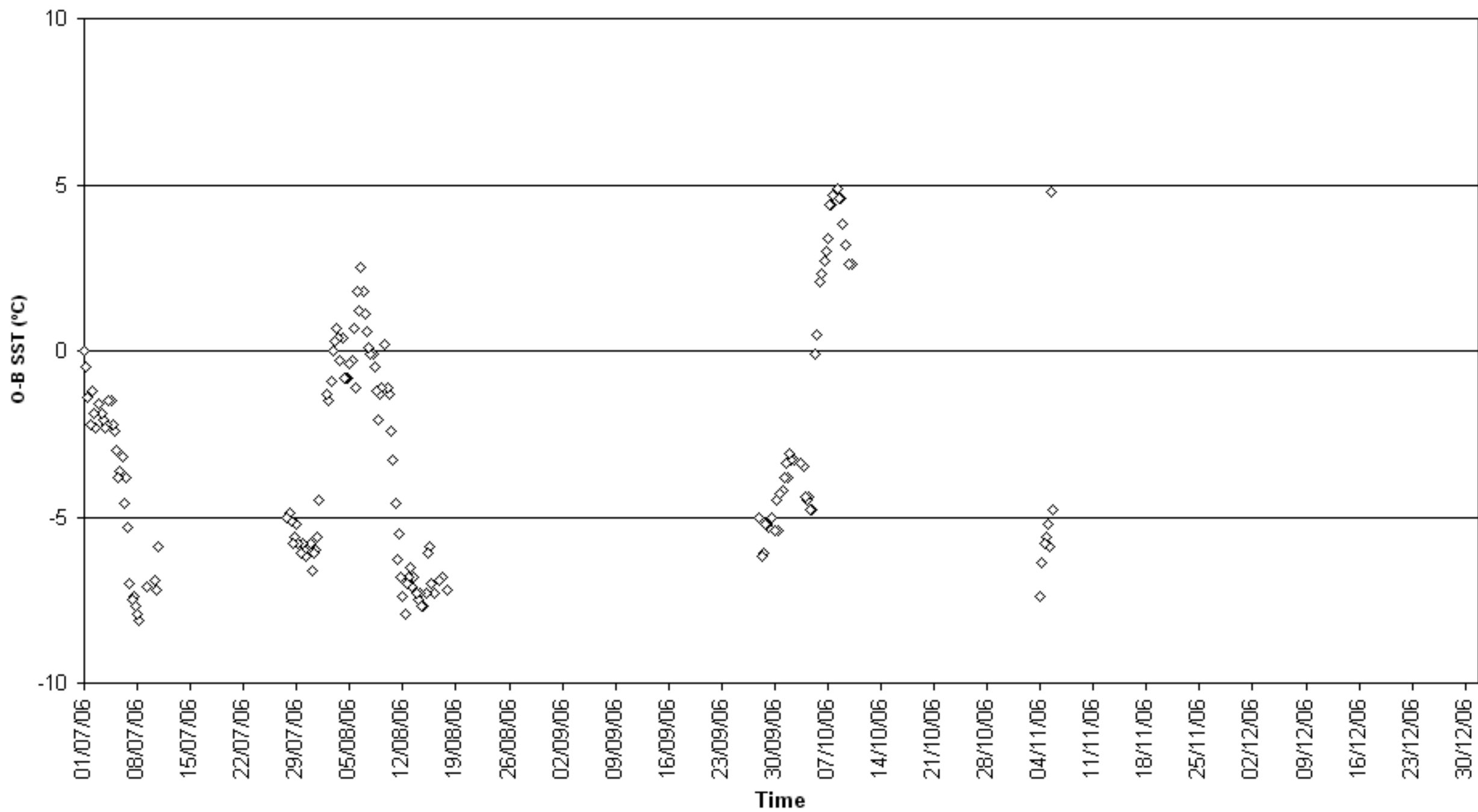

O-B SST (°C) for identifier SIWB  
Number of obs. plotted = 177 Number of outliers = 0

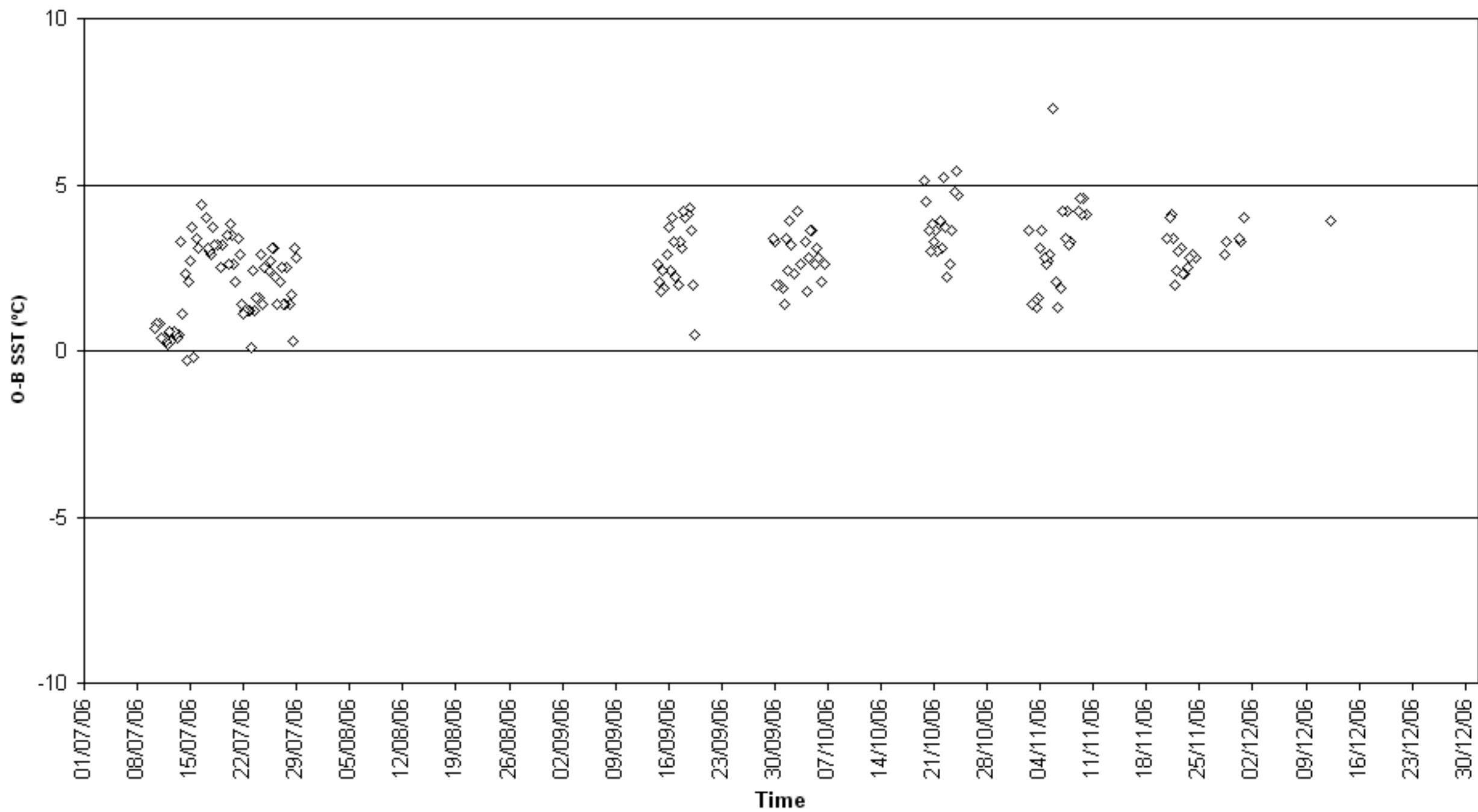

O-B SST (°C) for identifier SWJC  
Number of obs. plotted = 0    Number of outliers = 60

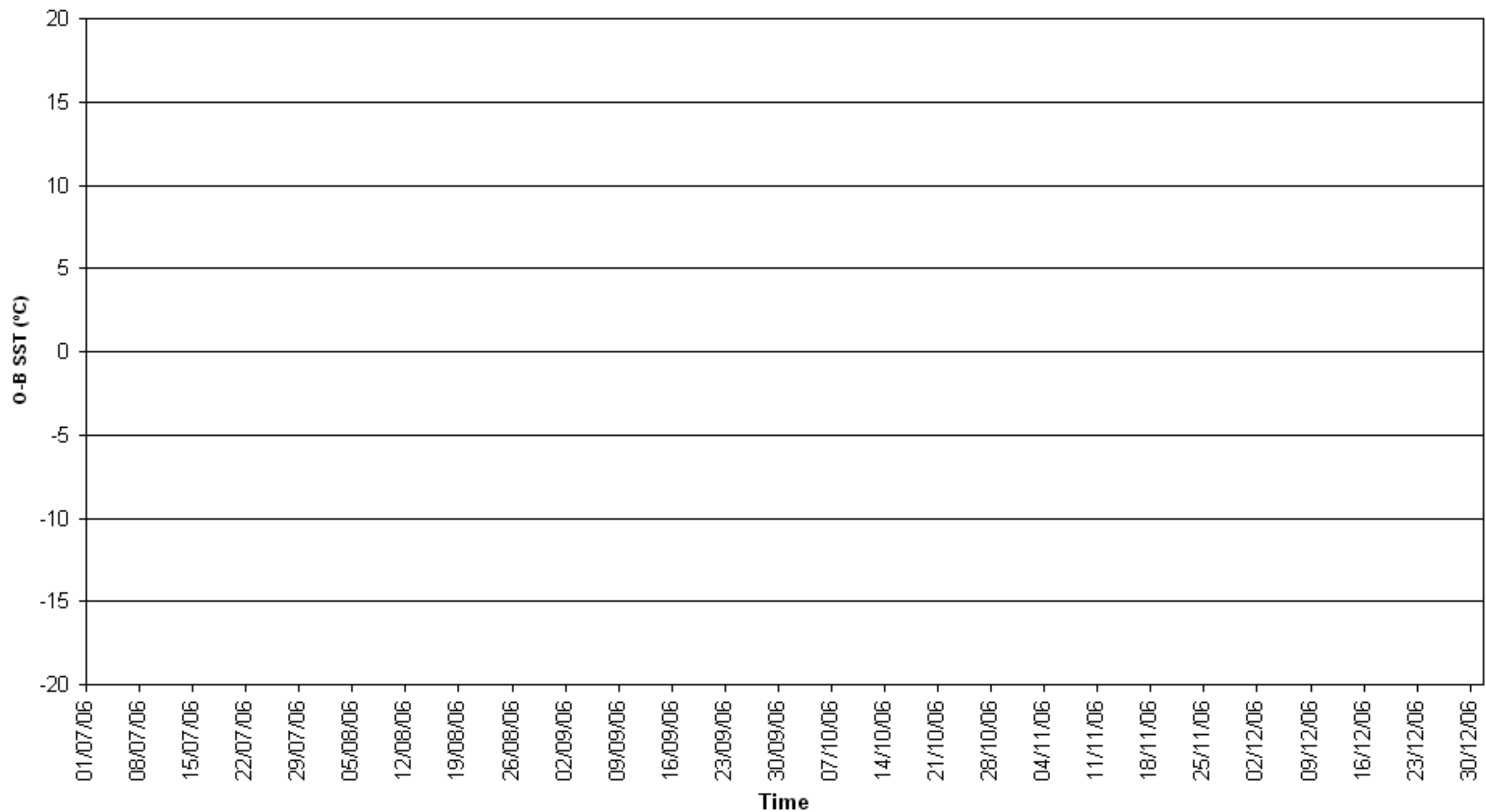

O-B SST (°C) for identifier TEST  
Number of obs. plotted = 2    Number of outliers = 219

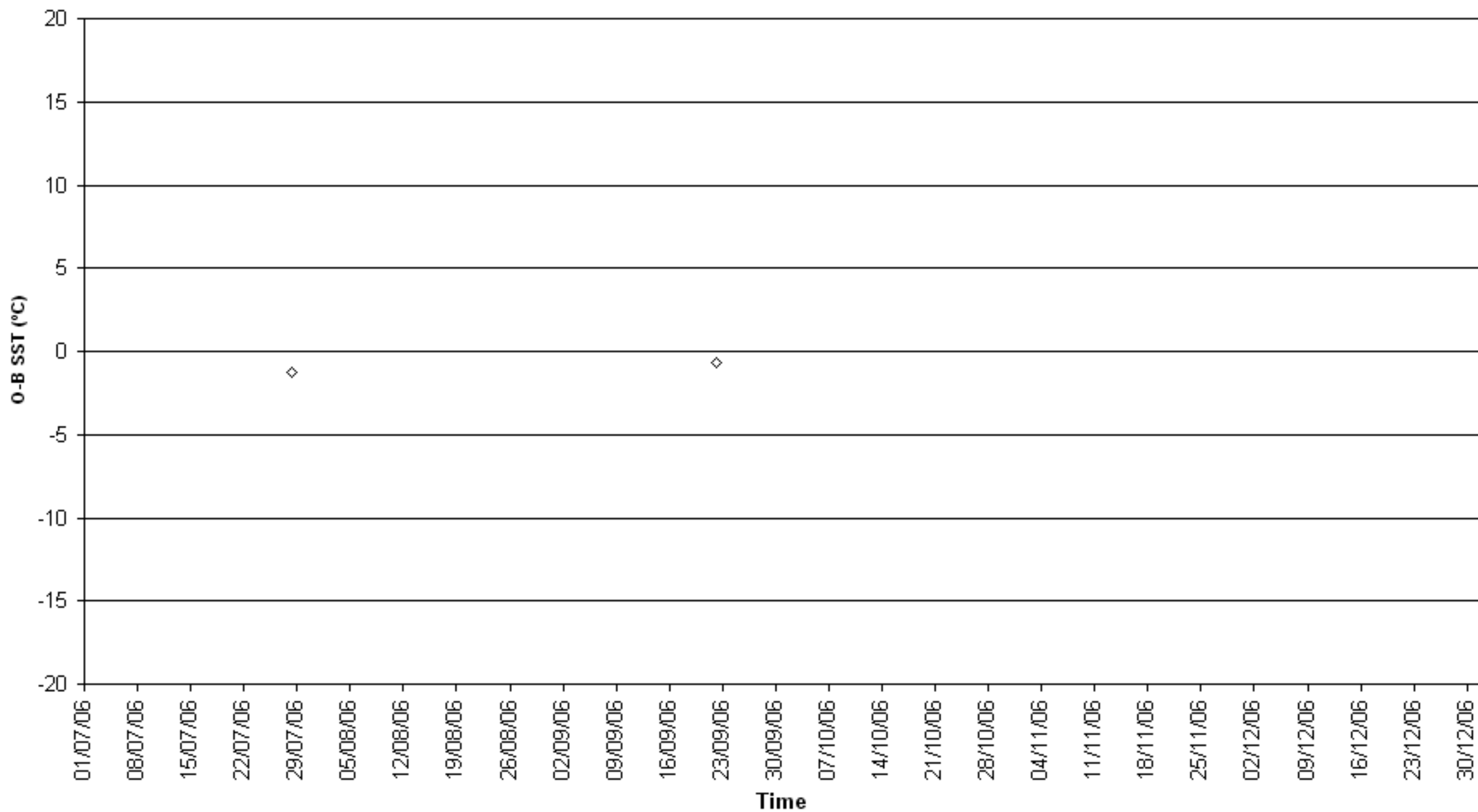

O-B SST (°C) for identifier UAMX  
Number of obs. plotted = 52 Number of outliers = 0

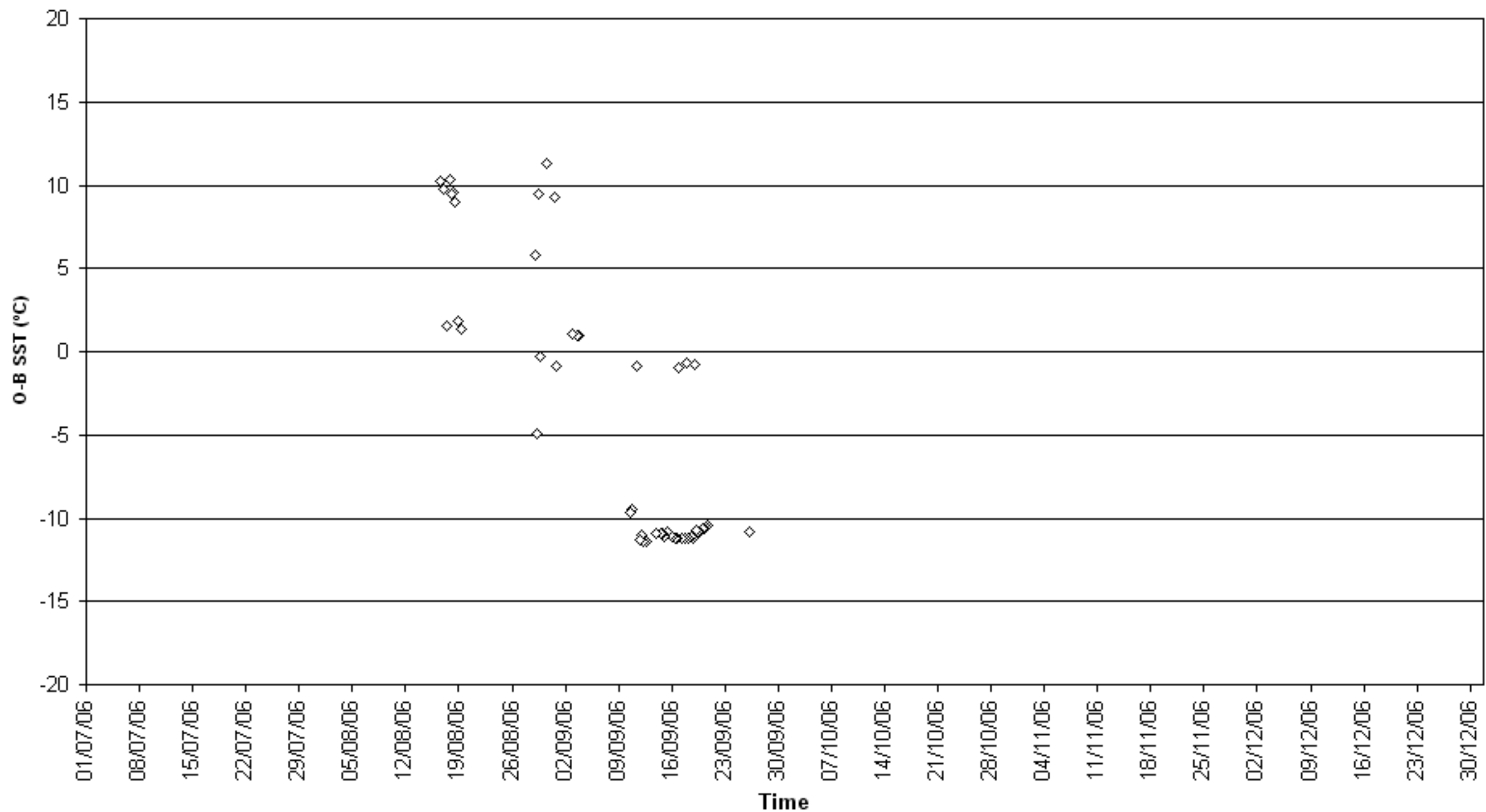

O-B SST (°C) for identifier UCCZ  
Number of obs. plotted = 52 Number of outliers = 0

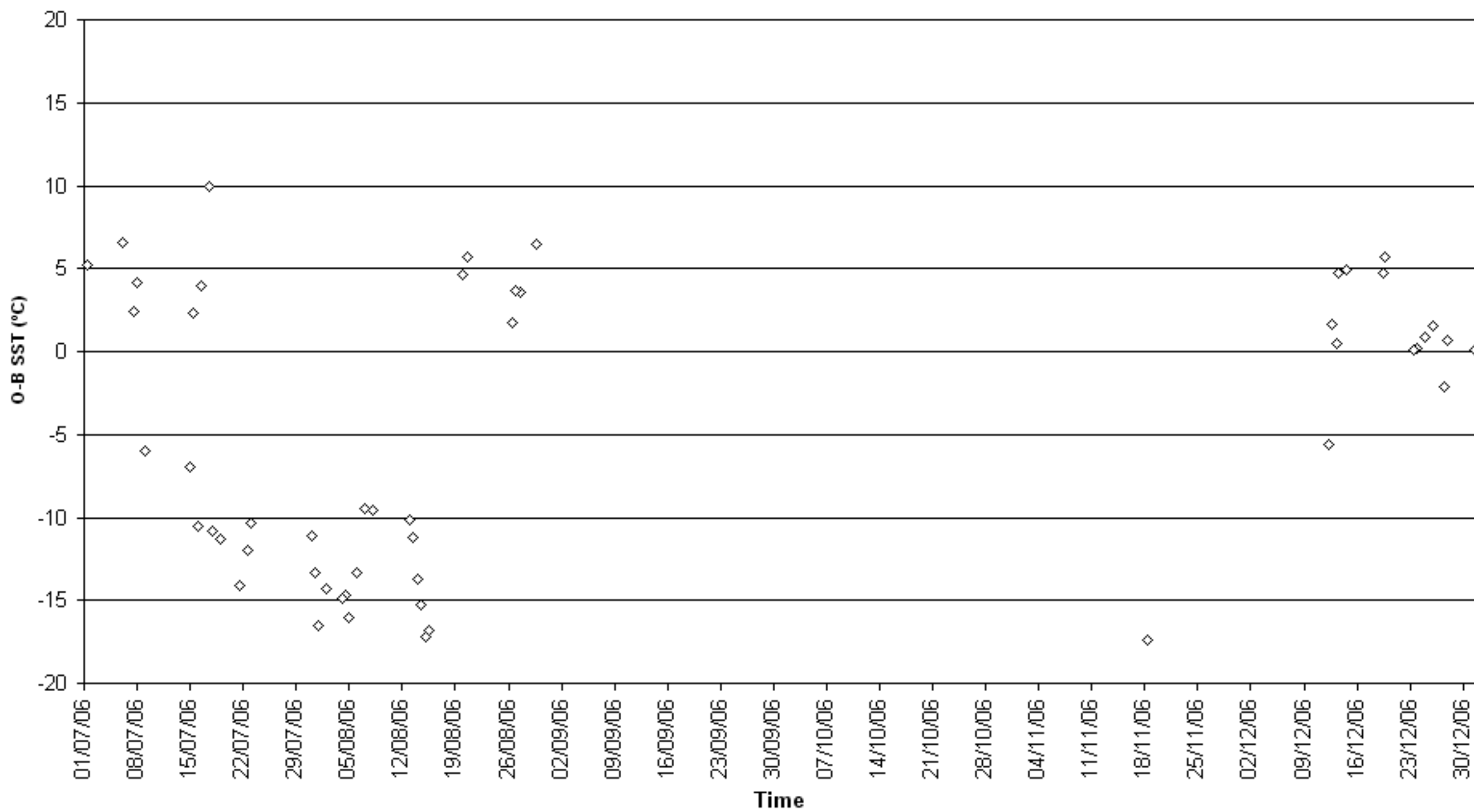

O-B SST (°C) for identifier UCFT  
Number of obs. plotted = 106 Number of outliers = 0

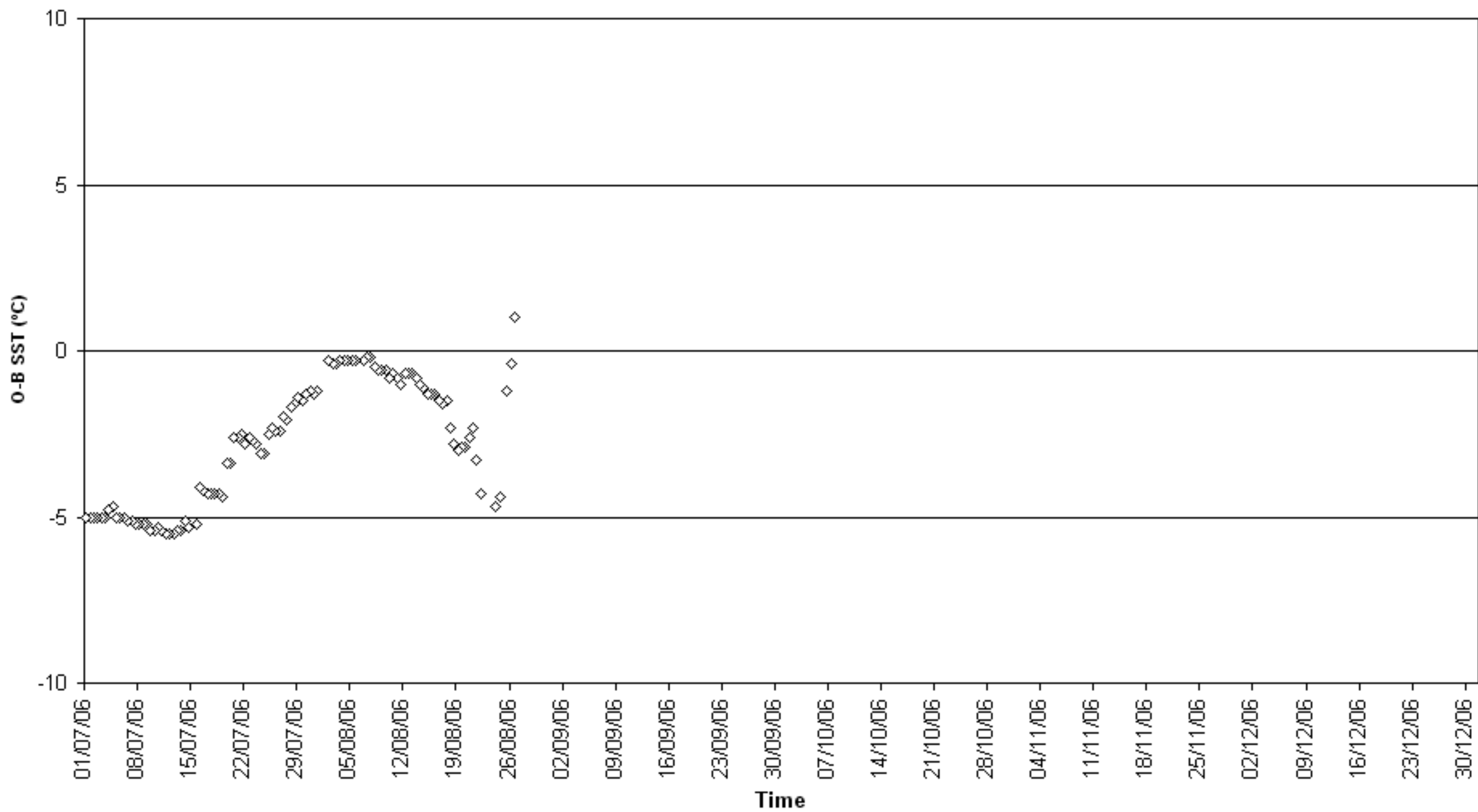



O-B SST (°C) for identifier UEFE  
Number of obs. plotted = 43 Number of outliers = 0

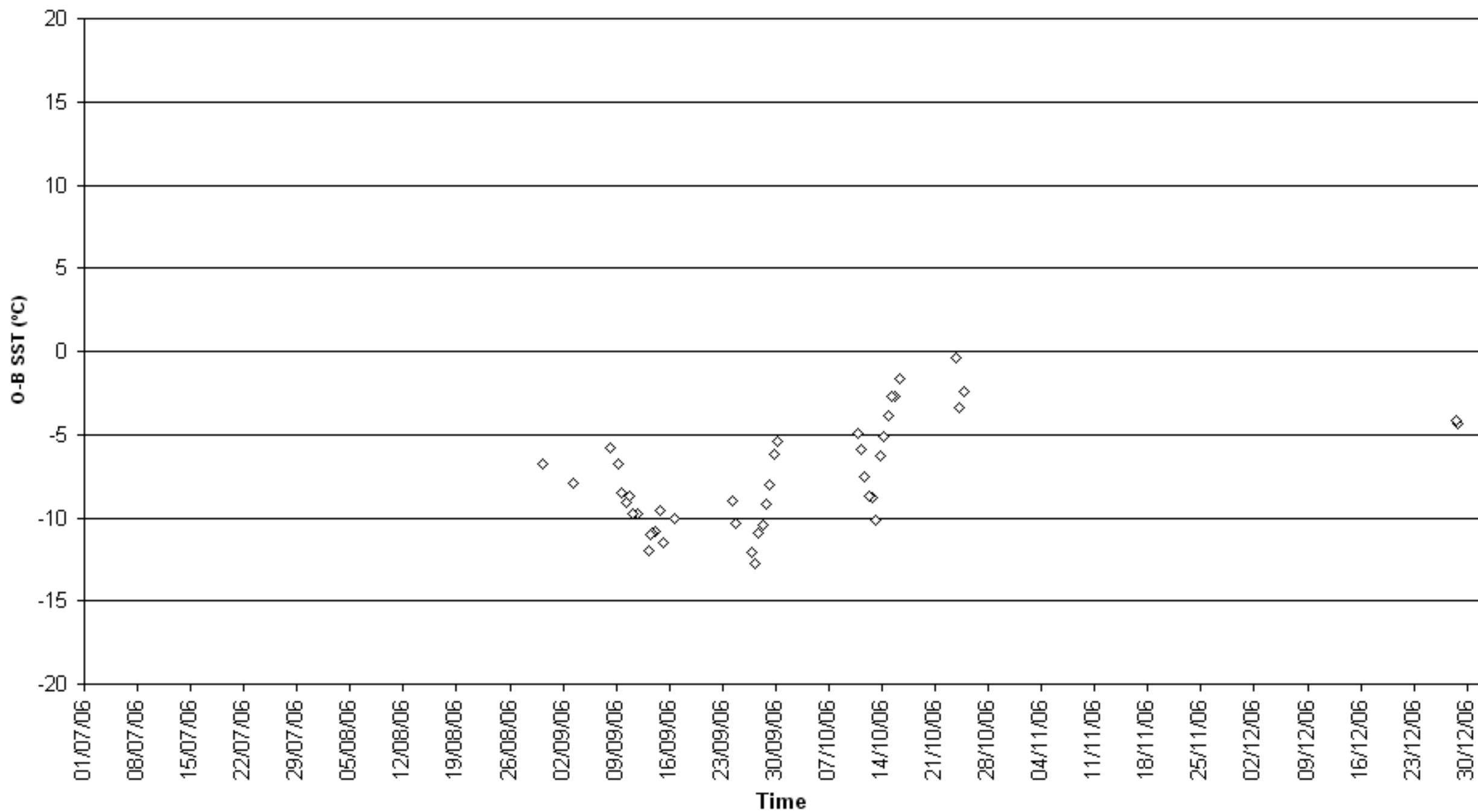

O-B SST ( $^{\circ}\text{C}$ ) for identifier UHQP  
Number of obs. plotted = 73 Number of outliers = 22

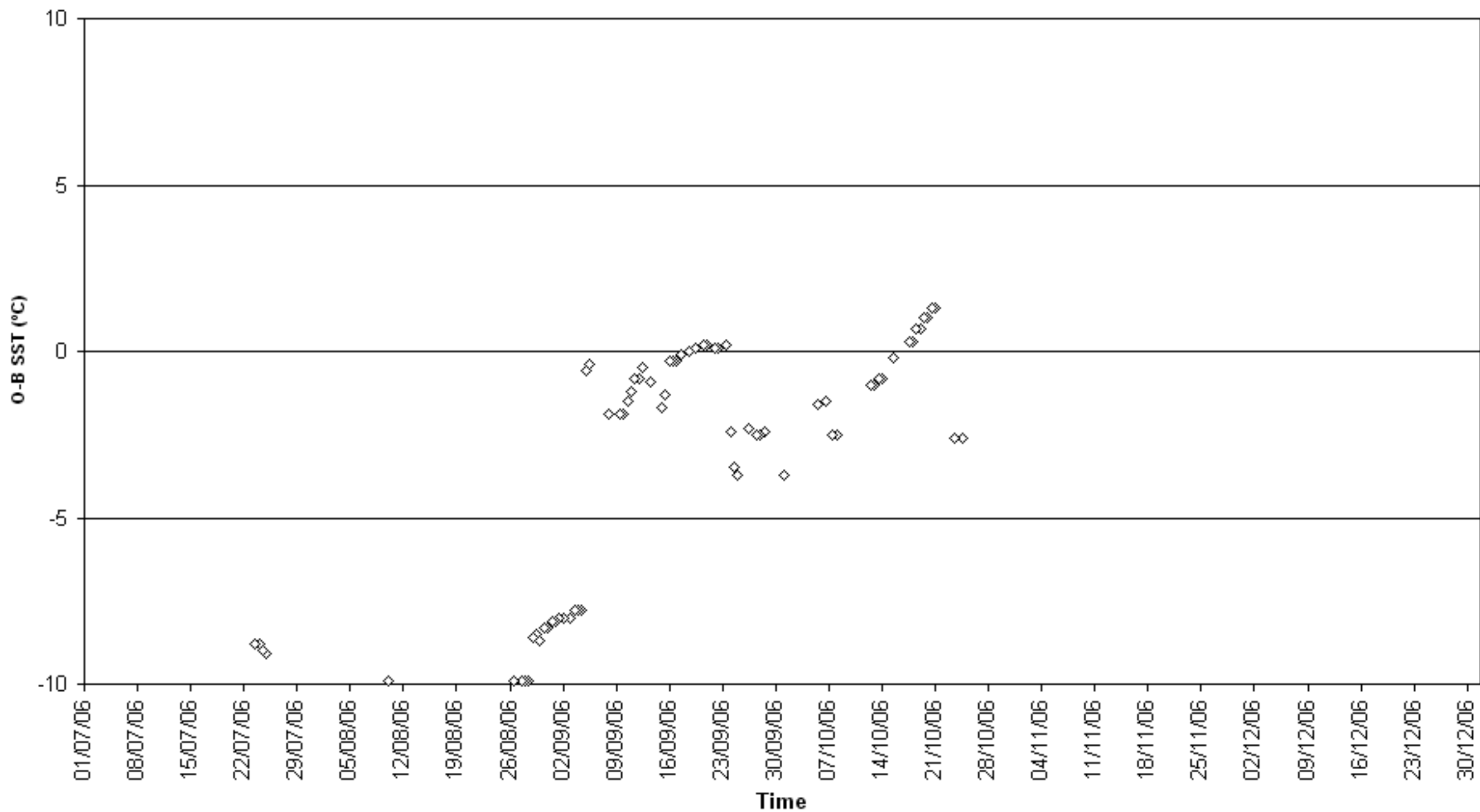

O-B SST (°C) for identifier UIAI  
Number of obs. plotted = 202 Number of outliers = 0

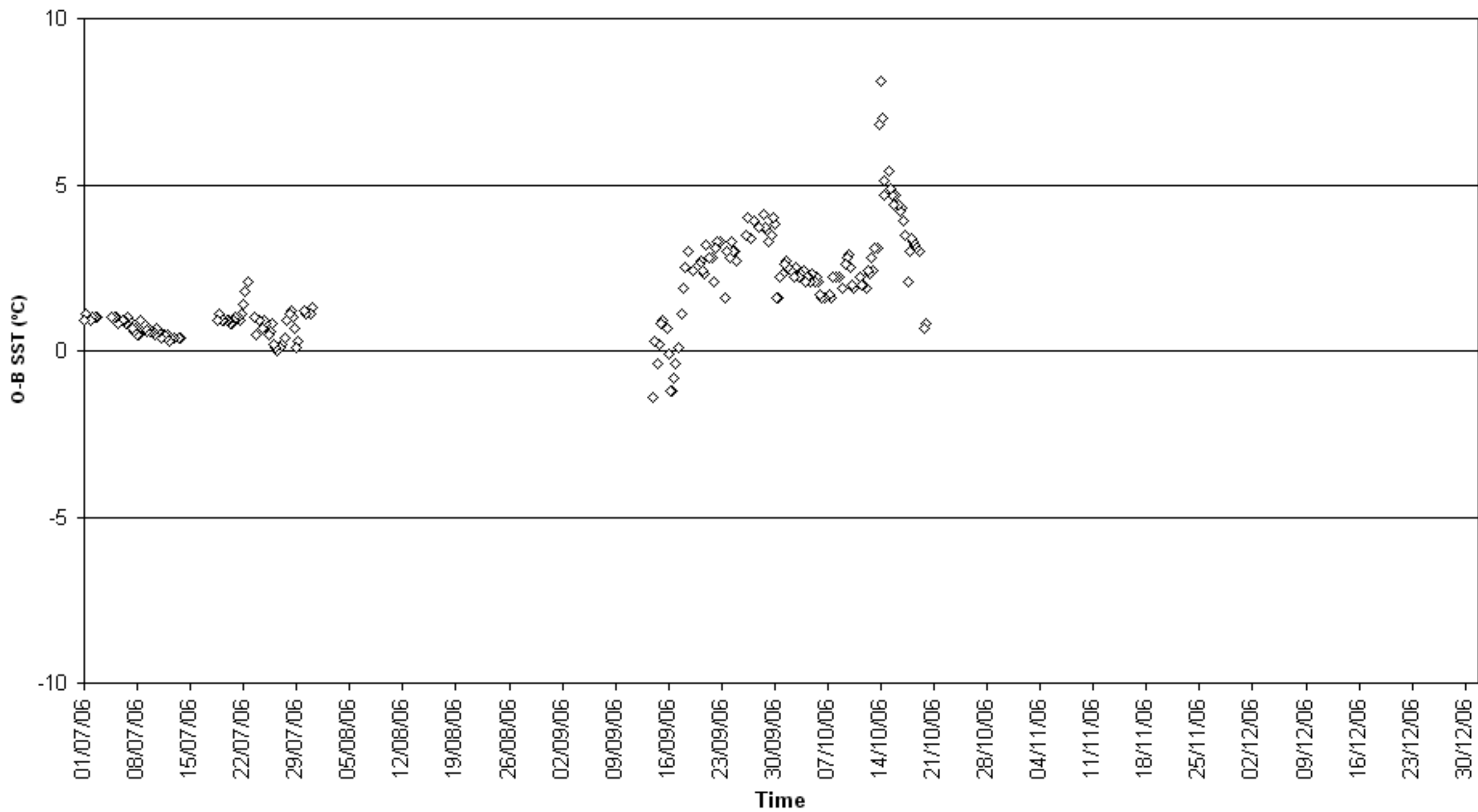

O-B SST (°C) for identifier UIFV  
Number of obs. plotted = 61 Number of outliers = 4

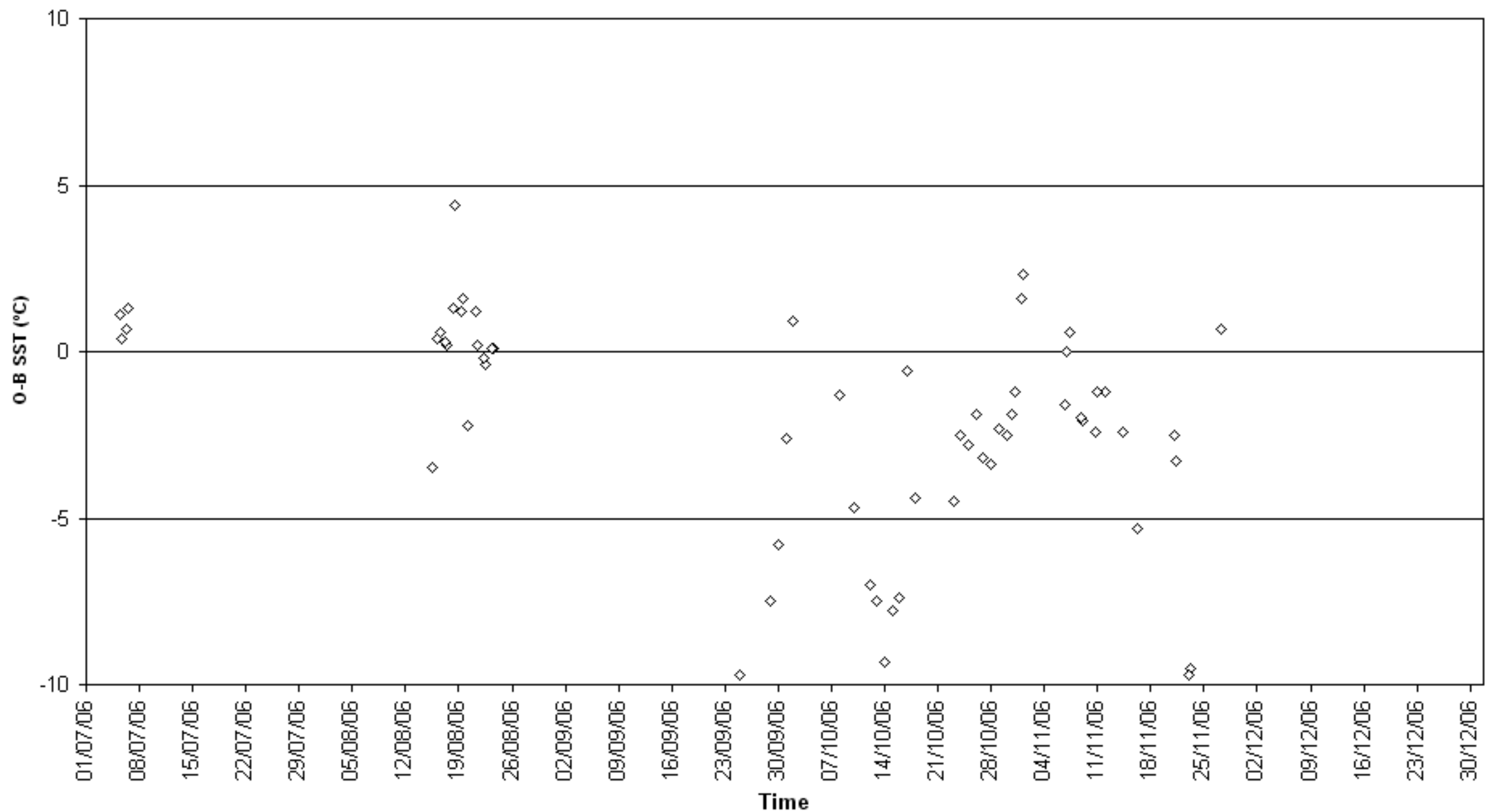

O-B SST (°C) for identifier V2AC6  
Number of obs. plotted = 87 Number of outliers = 3

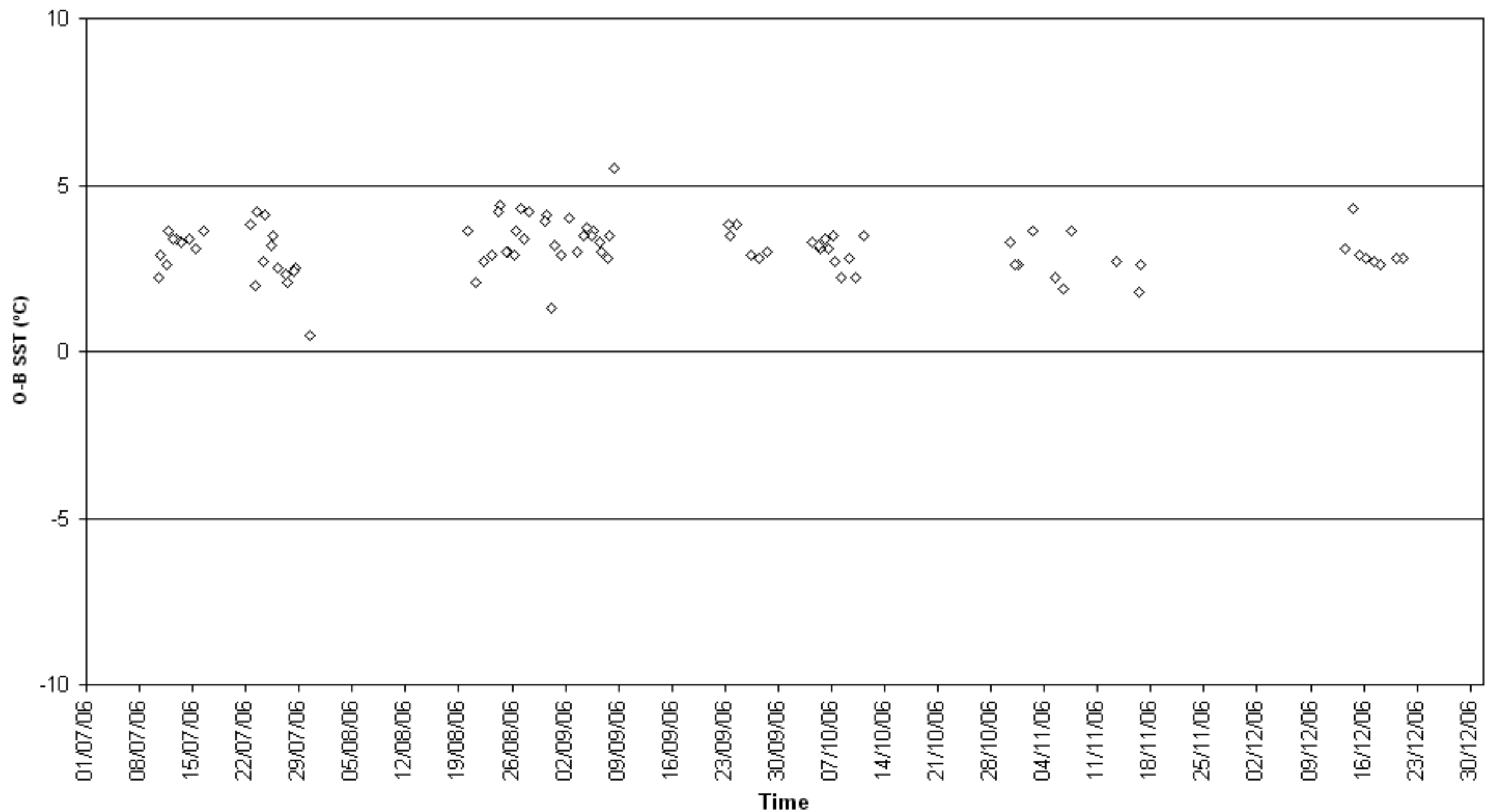

O-B SST (°C) for identifier V2AW5  
Number of obs. plotted = 82 Number of outliers = 4

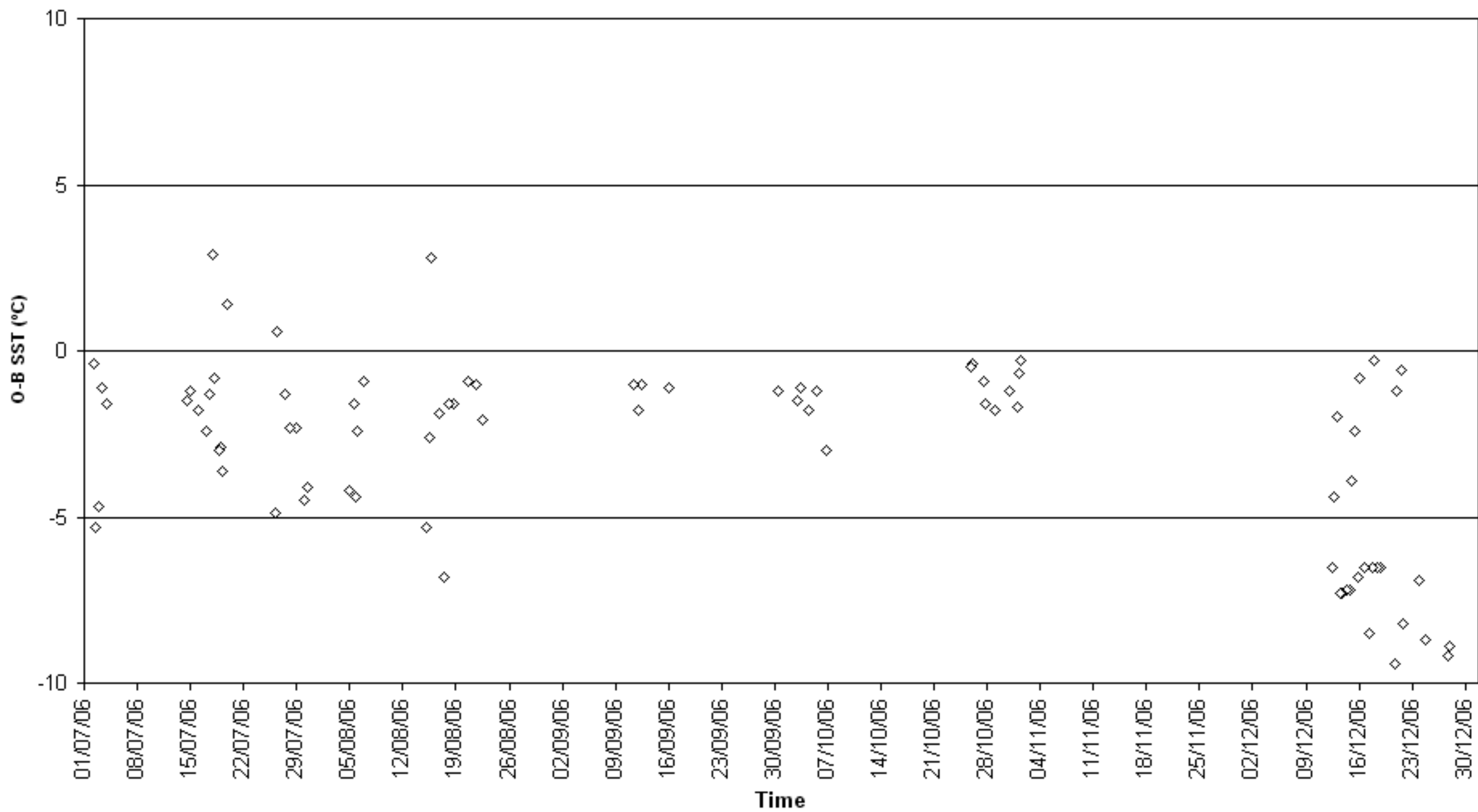

O-B SST (°C) for identifier V7BW8  
Number of obs. plotted = 352 Number of outliers = 1

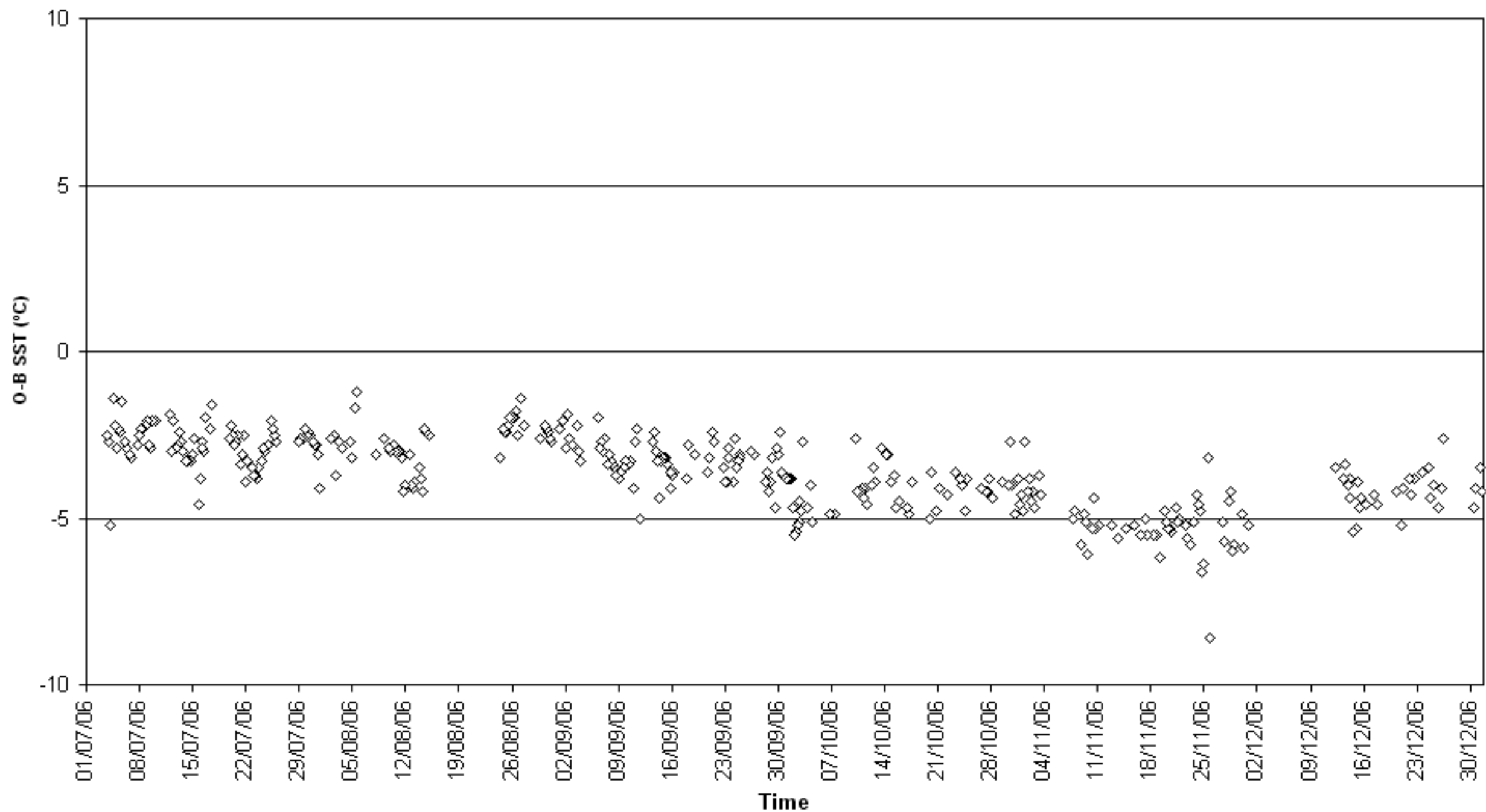

O-B SST (°C) for identifier V7DN3  
Number of obs. plotted = 173 Number of outliers = 2

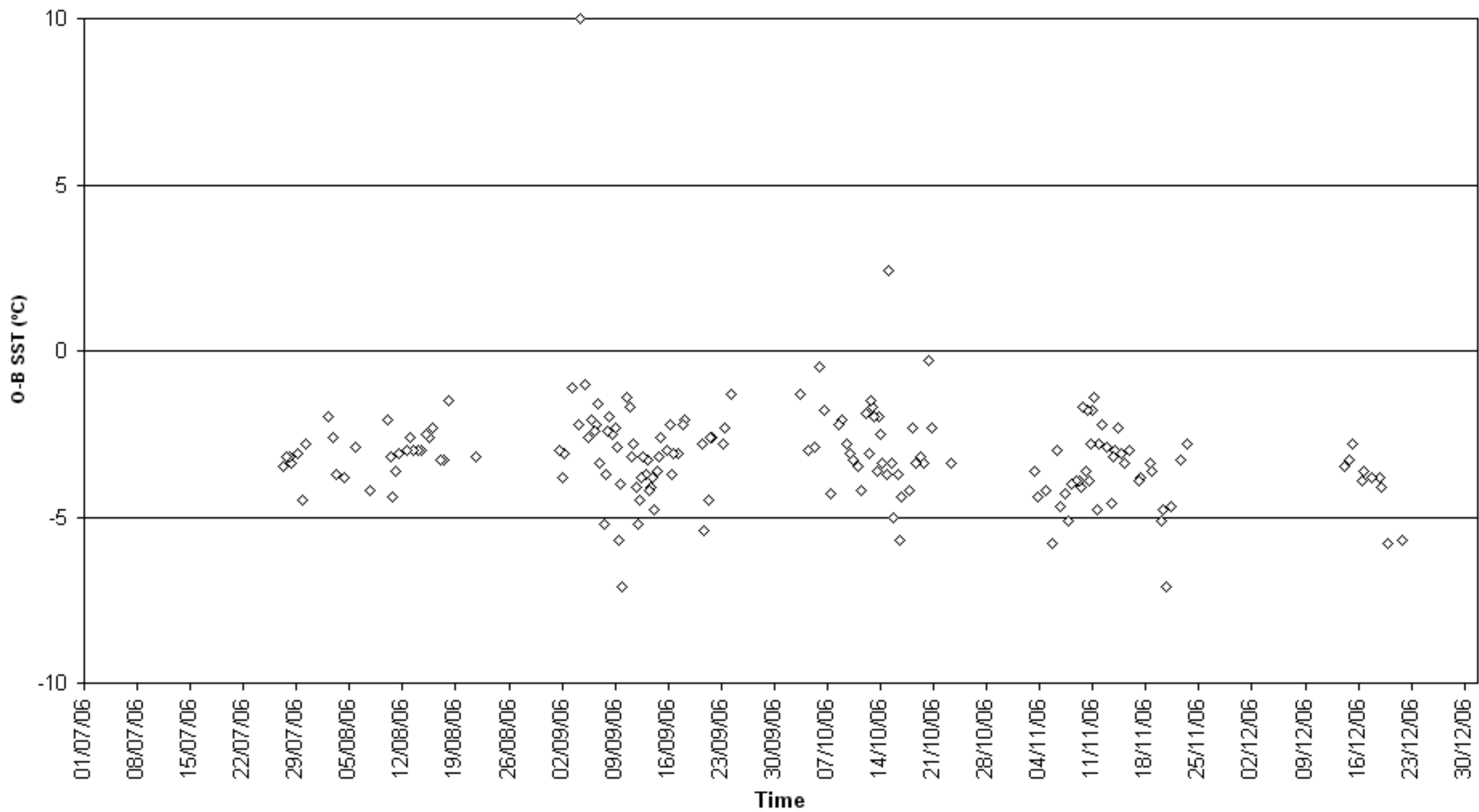





O-B SST (°C) for identifier VJIK  
Number of obs. plotted = 56 Number of outliers = 13

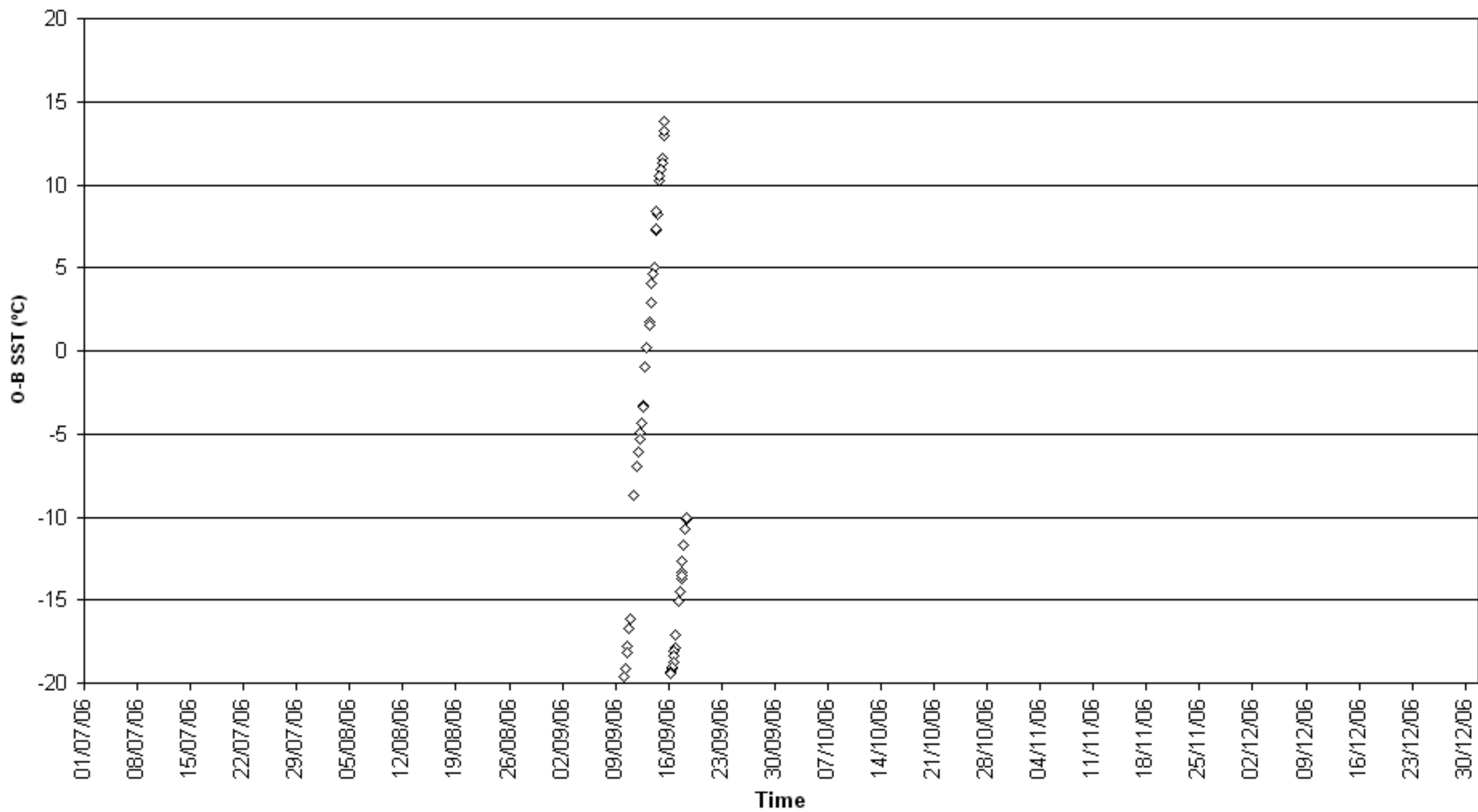

O-B SST (°C) for identifier VRBH8  
Number of obs. plotted = 58 Number of outliers = 1

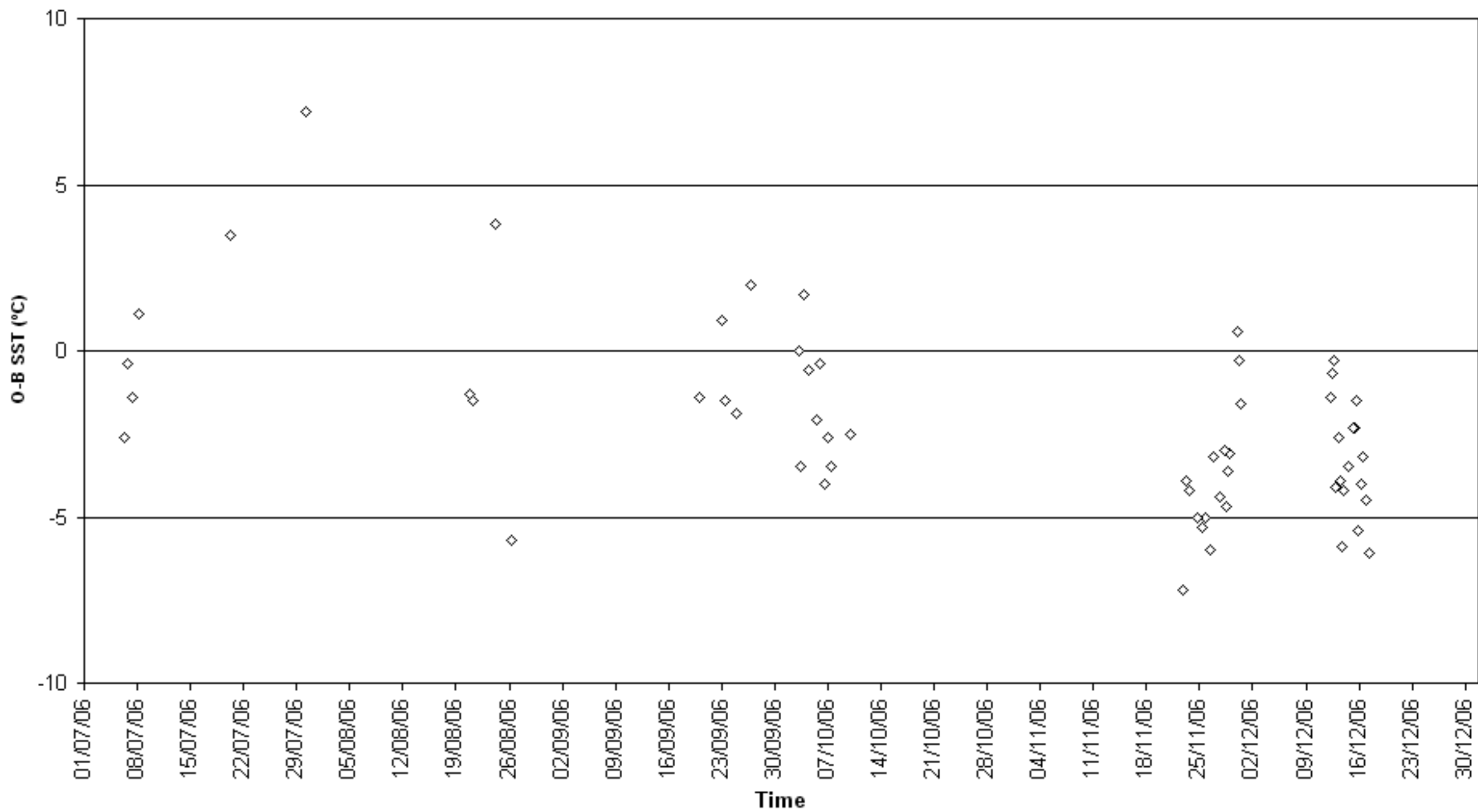

O-B SST (°C) for identifier WAAH  
Number of obs. plotted = 388 Number of outliers = 0

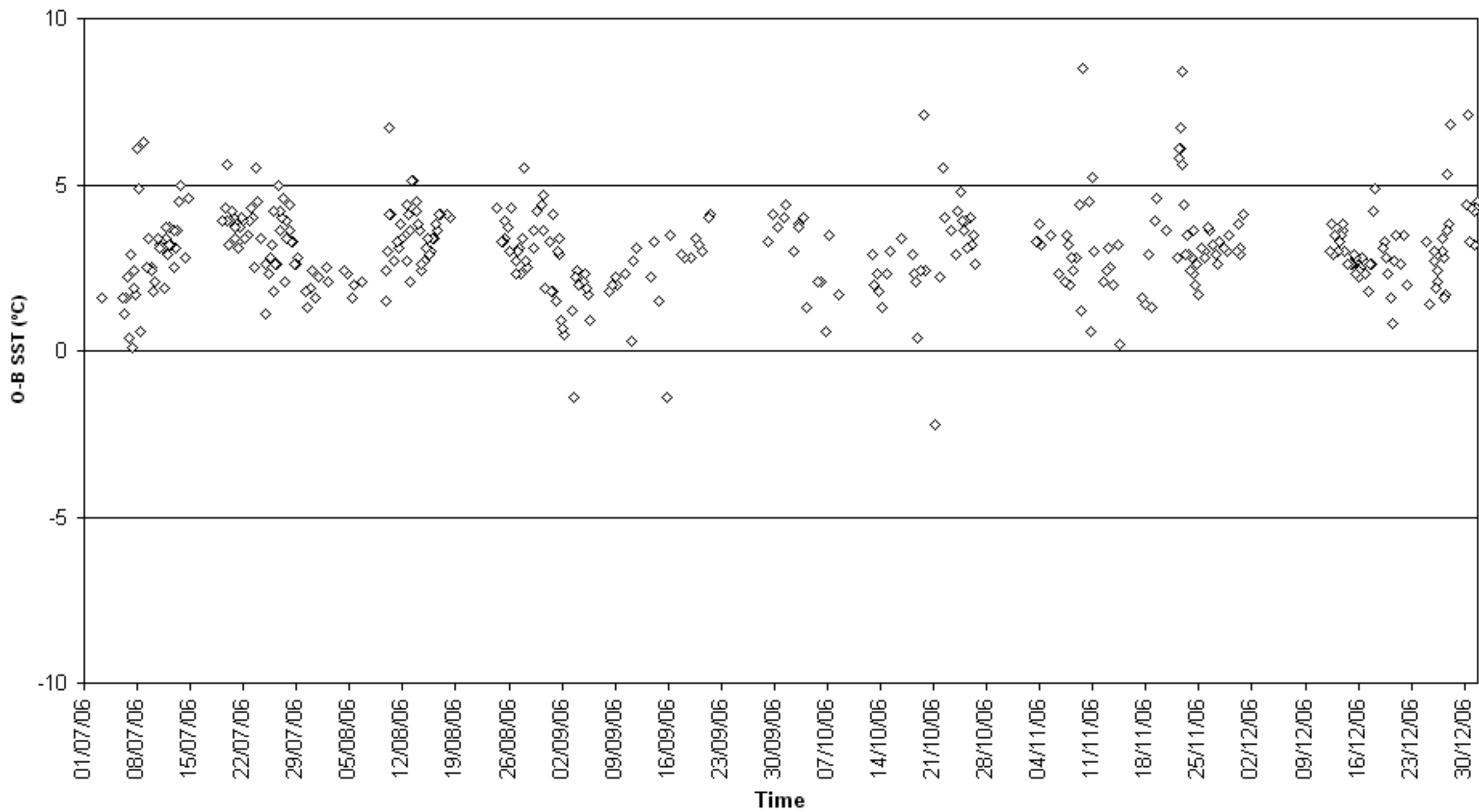

O-B SST (°C) for identifier WCY2306  
Number of obs. plotted = 502 Number of outliers = 0

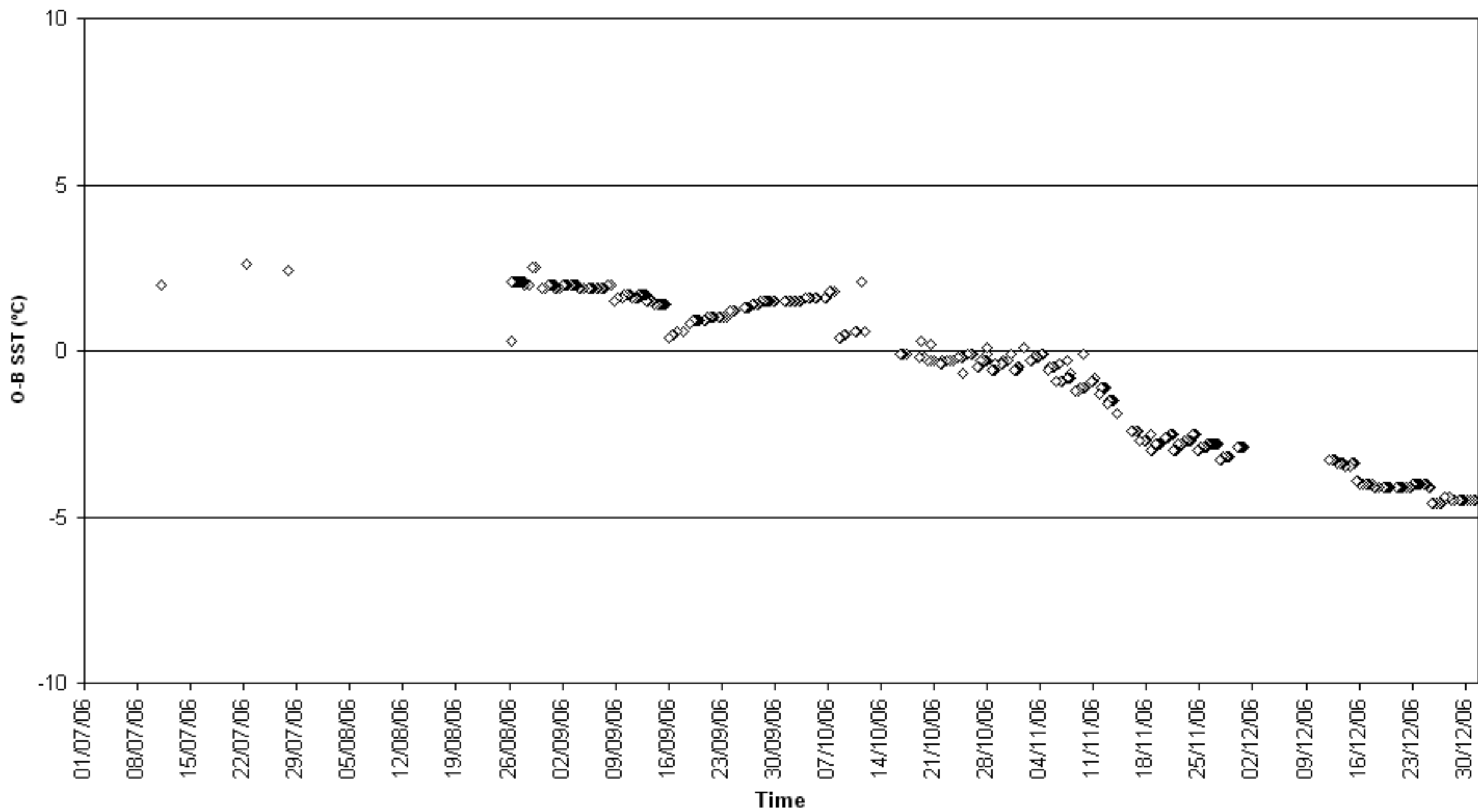

O-B SST (°C) for identifier WCZ5528  
Number of obs. plotted = 103 Number of outliers = 0

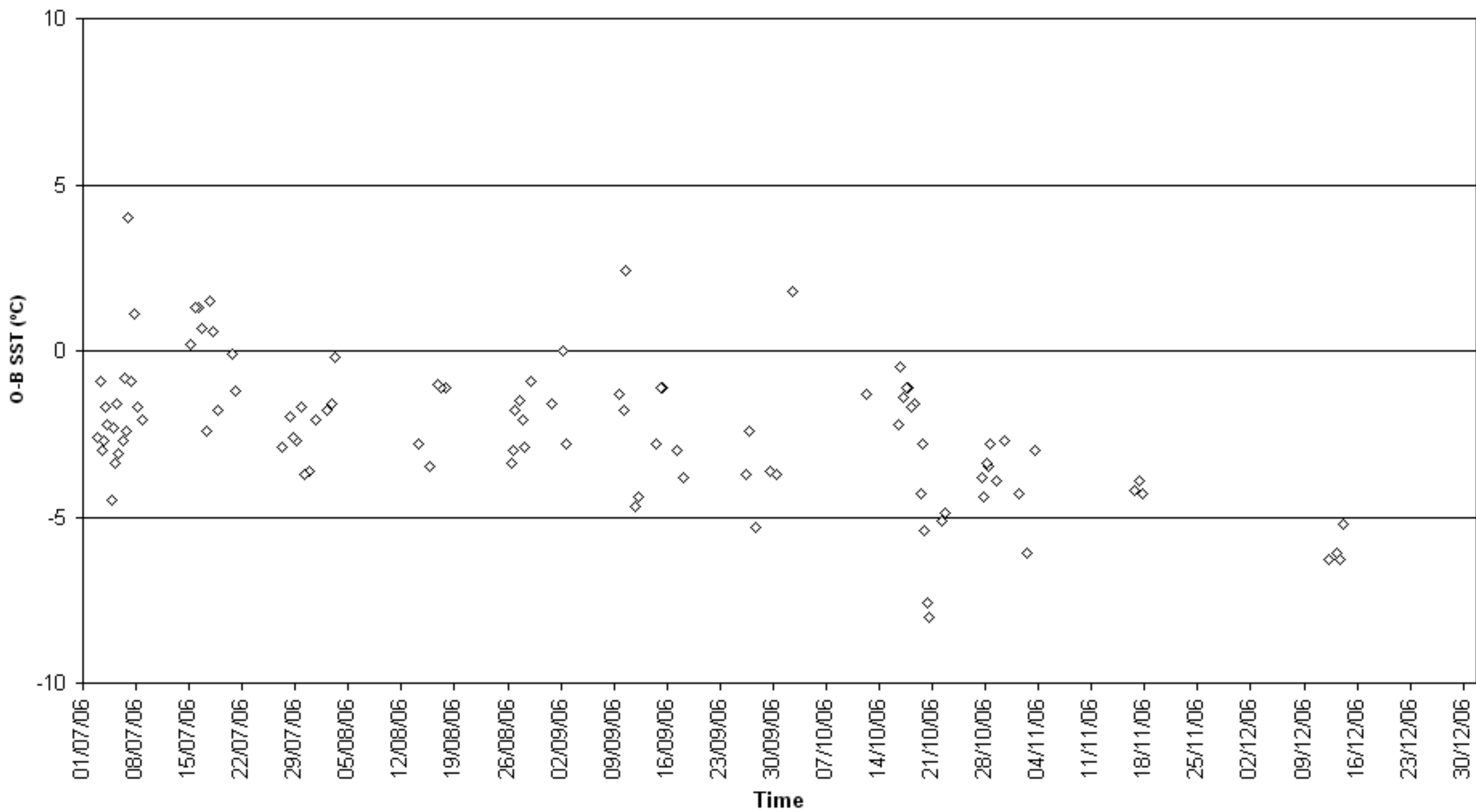

O-B SST (°C) for identifier WDB9135  
Number of obs. plotted = 97 Number of outliers = 0

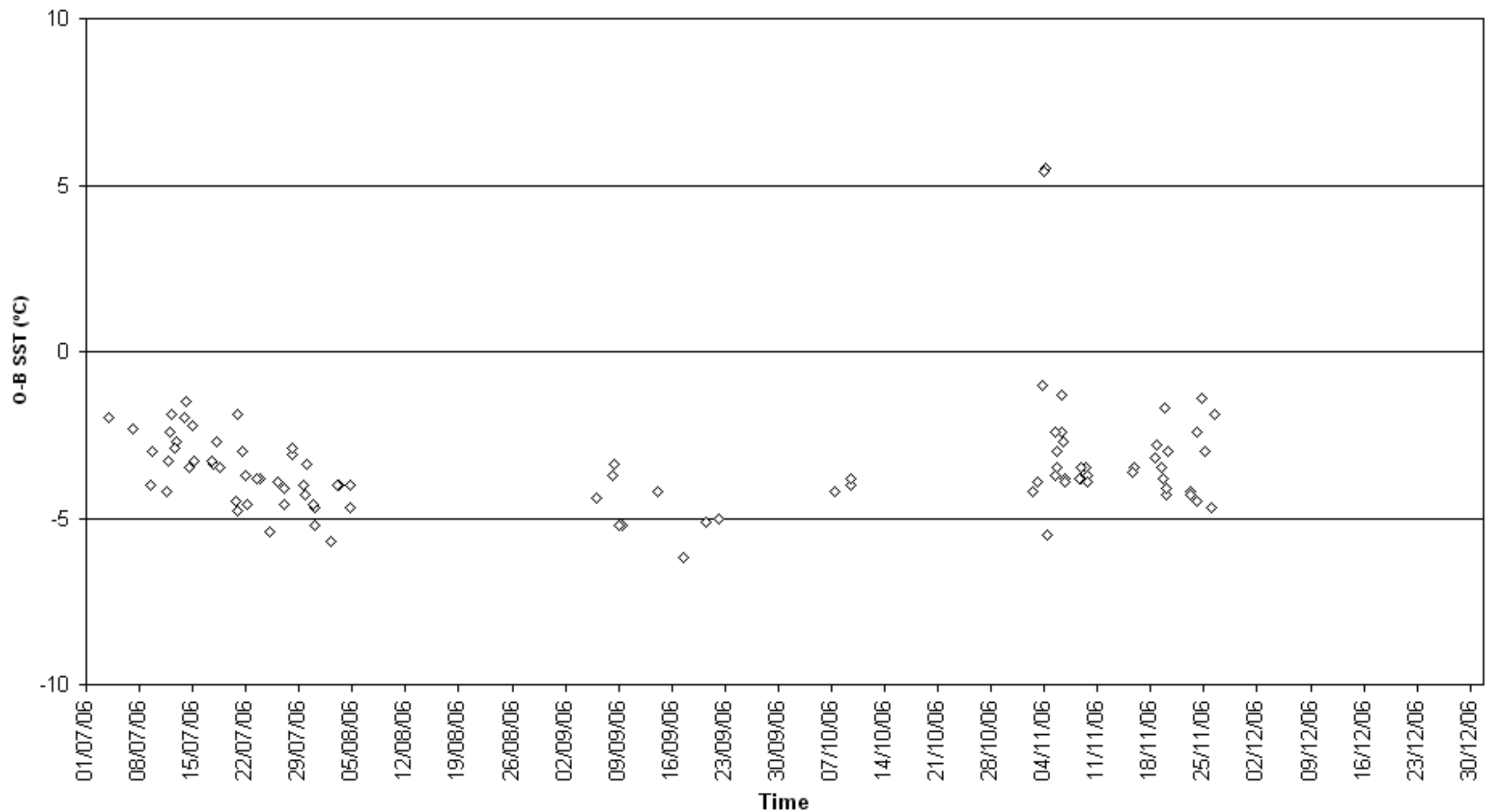

O-B SST (°C) for identifier WMLH  
Number of obs. plotted = 121 Number of outliers = 0

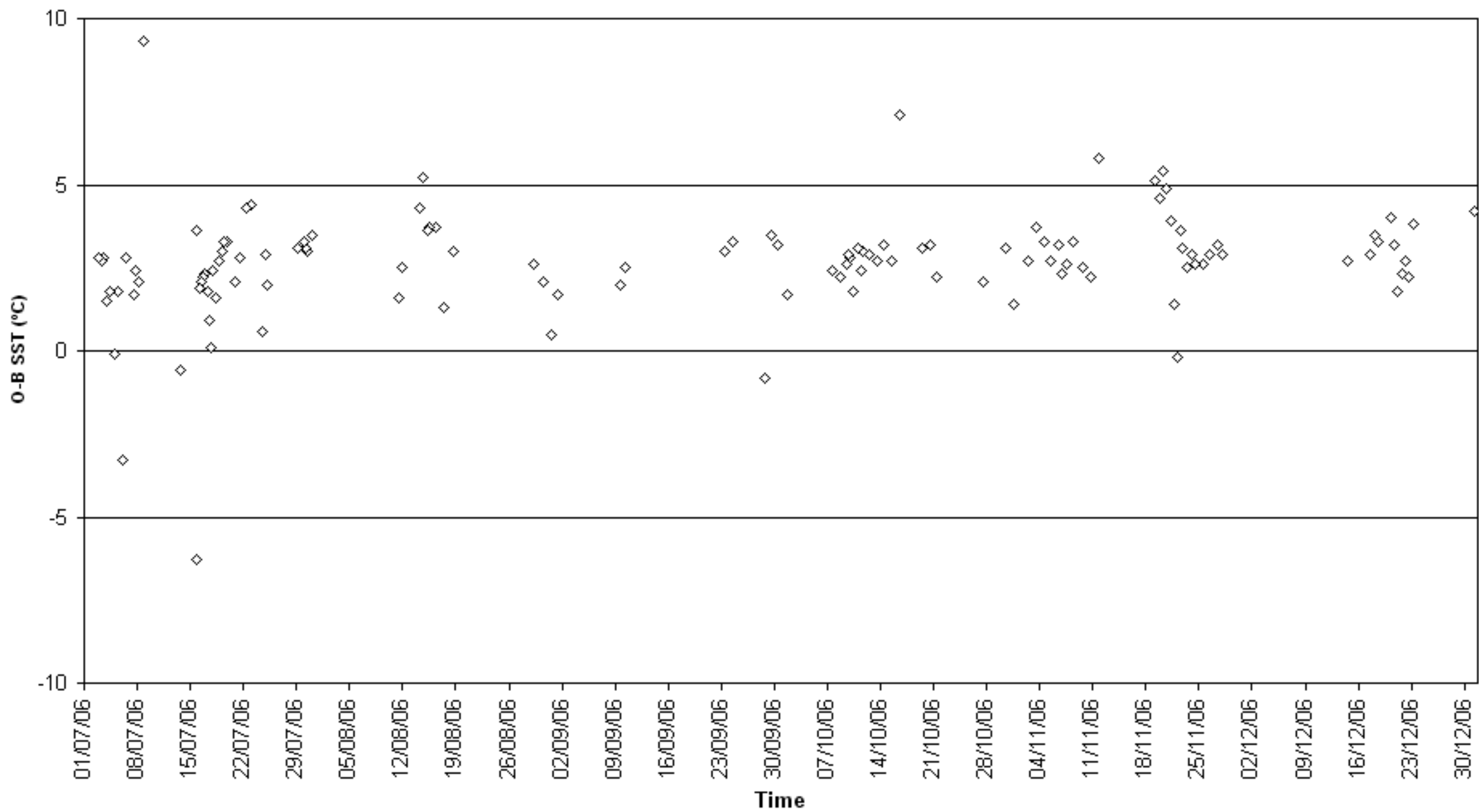



O-B SST (°C) for identifier WSRH  
Number of obs. plotted = 109 Number of outliers = 0

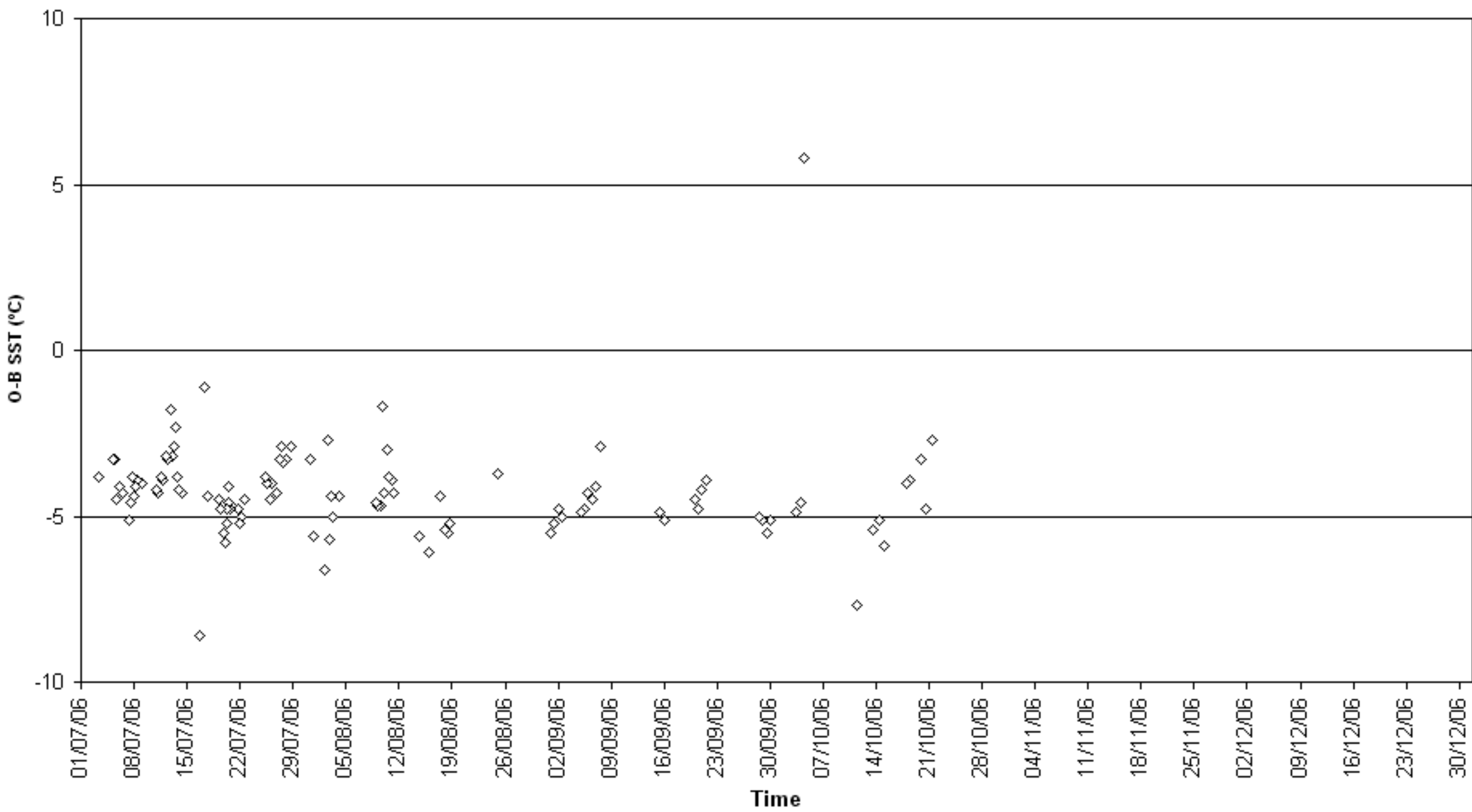

O-B SST (°C) for identifier WZJD  
Number of obs. plotted = 194 Number of outliers = 1

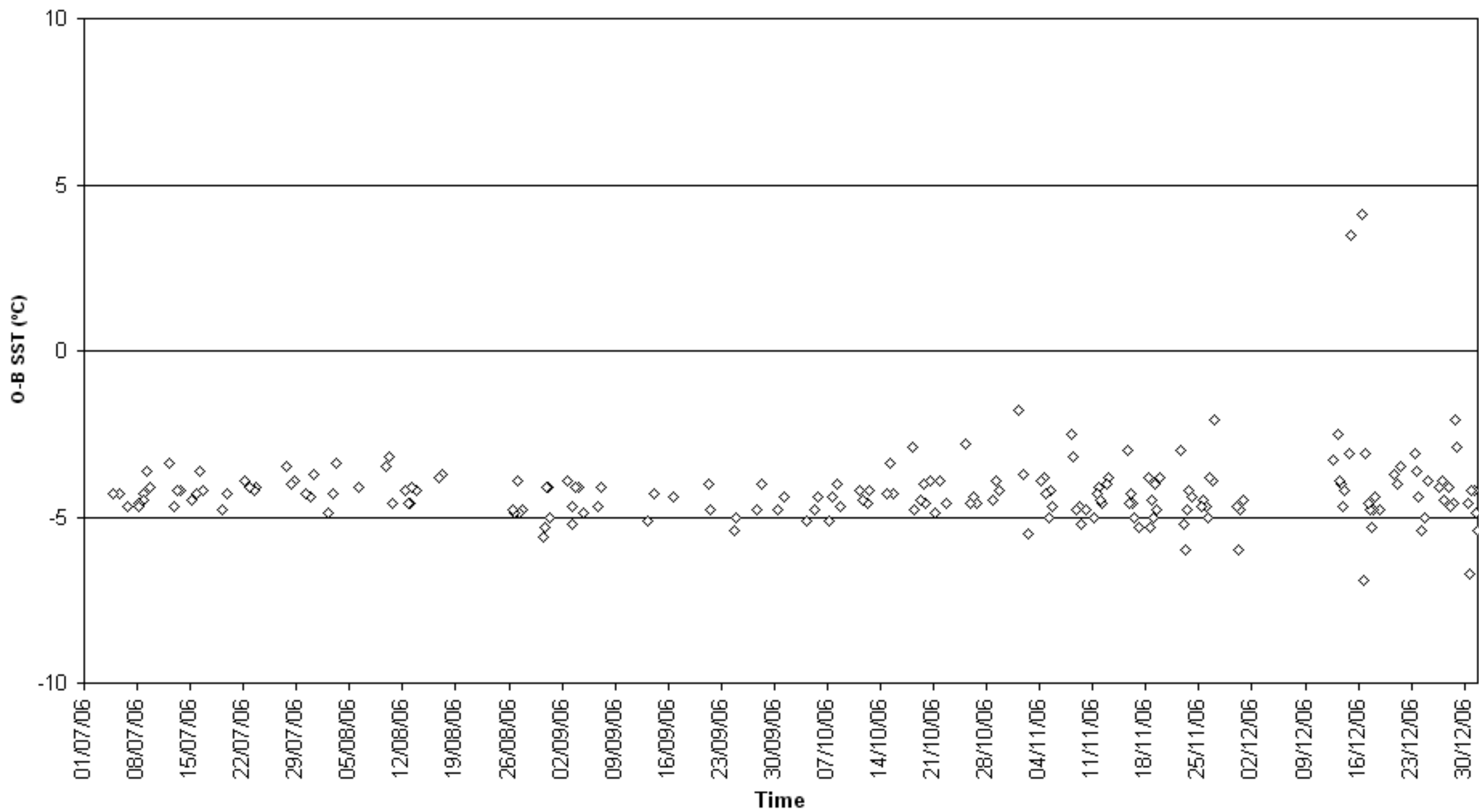

O-B SST (°C) for identifier XP421  
Number of obs. plotted = 48 Number of outliers = 0

